

Active Inmates Serving Life Without Parole by Race & Gender

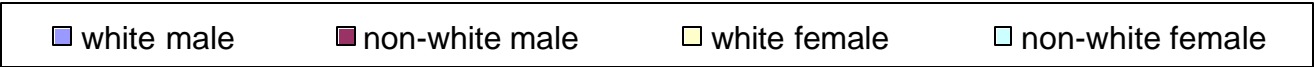

Active Inmates Serving Life Without Parole By Prior Incarcerations

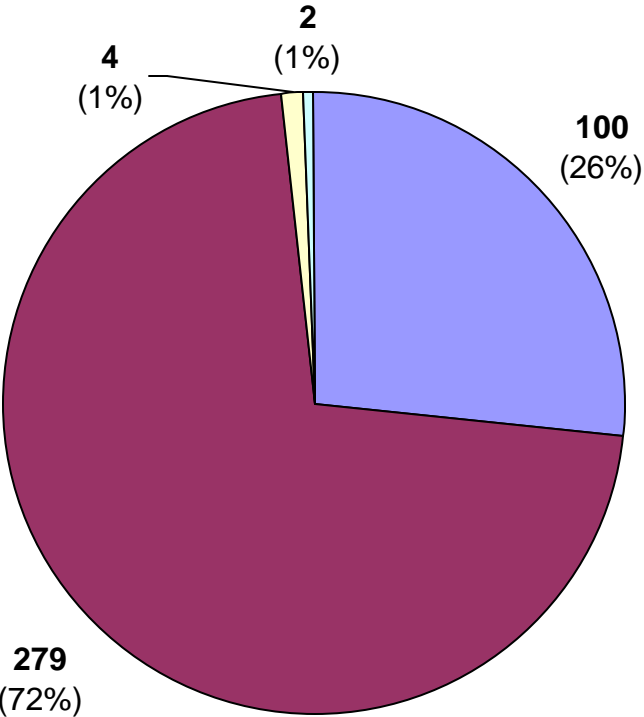
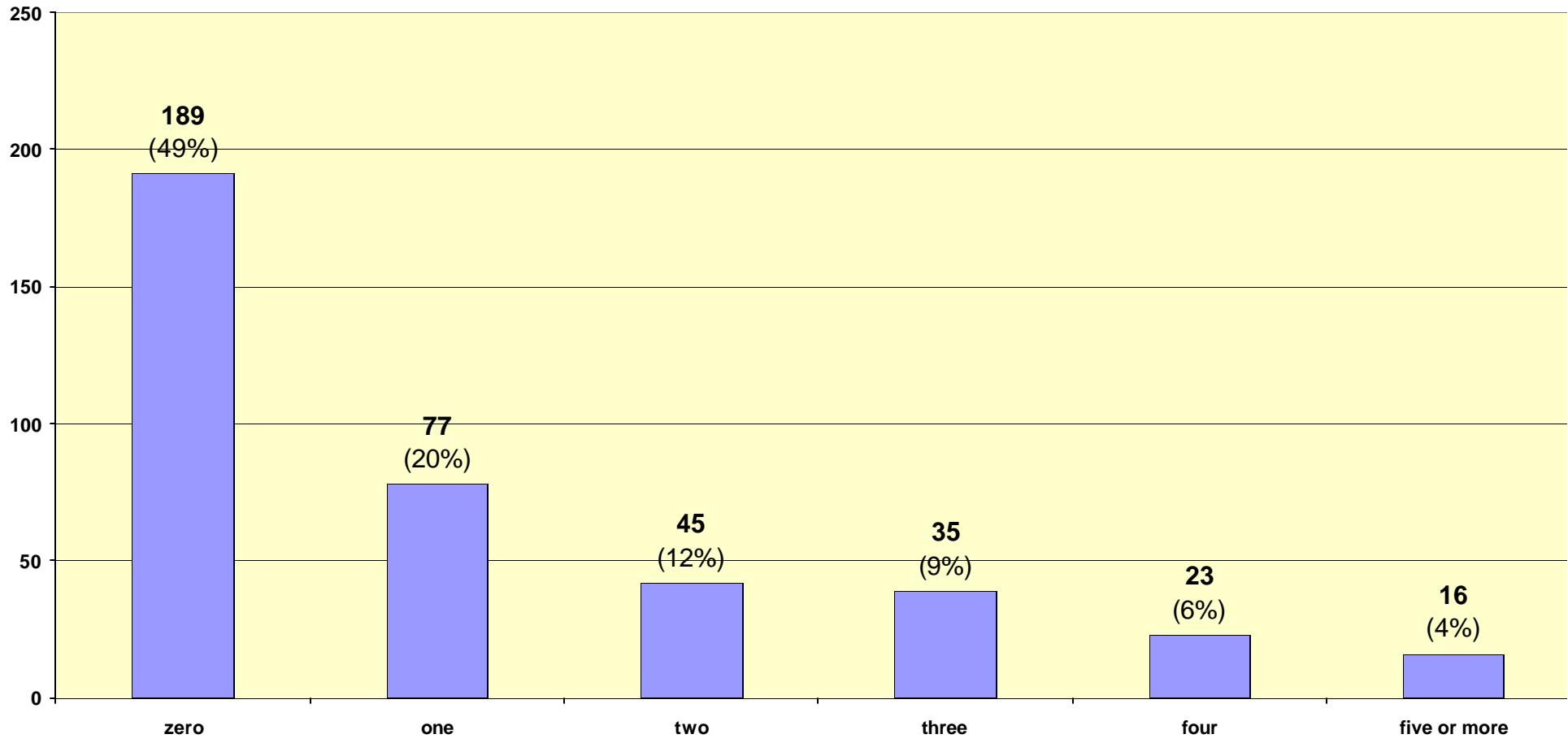

Active Inmates Serving Life Without Parole By Crime Type

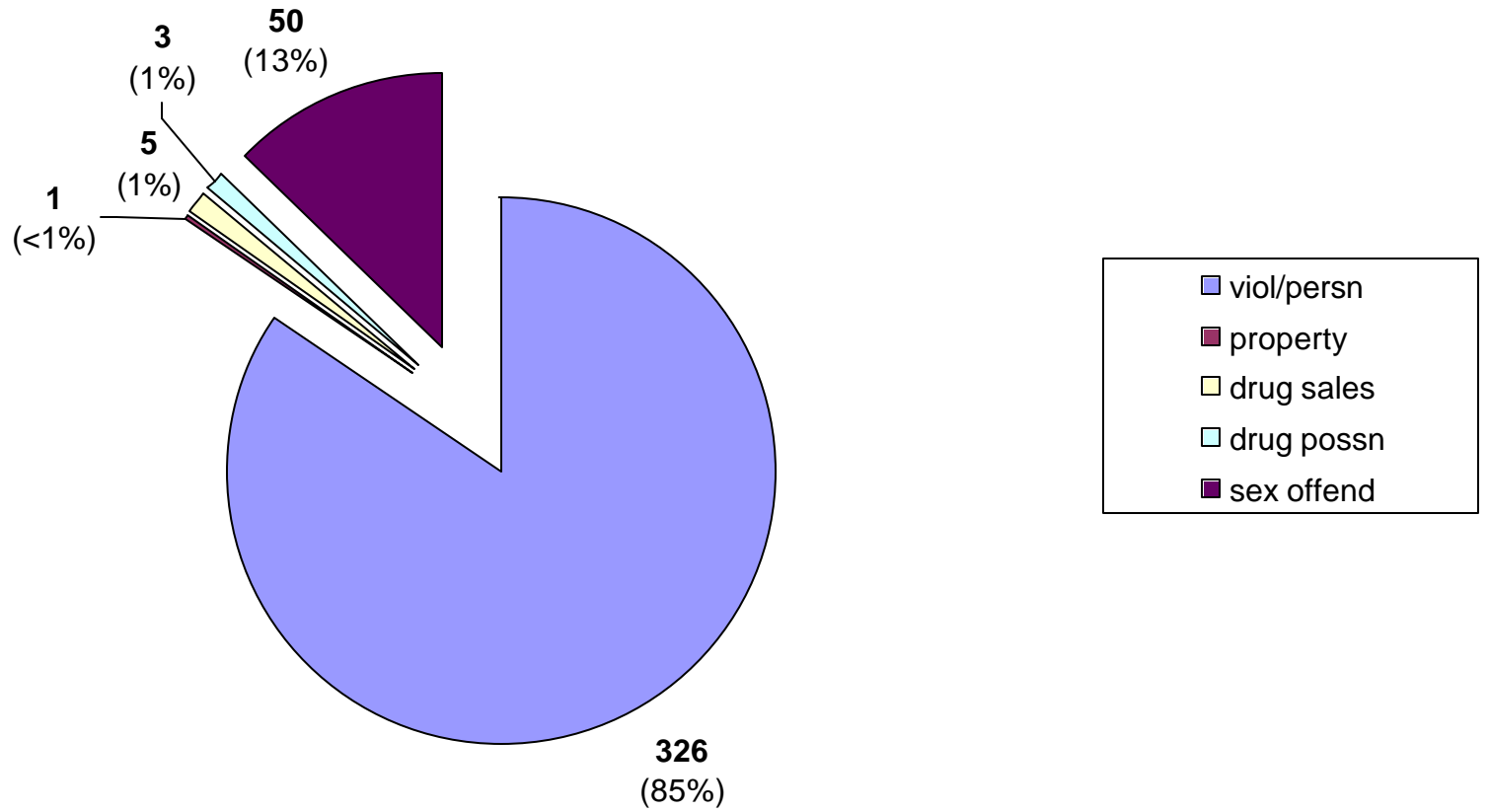

Inmate statistical profile

TABLE OF CONTENTS FOR ACTIVE PRISONERS EXCLUDING JAIL

Title	PAGE
RACE AND SEX.....	2
Culture Fair IQ Scores.....	3
Self-Rpt Socioeconomic Class.....	4
Self-Rpt Environment To Age 16.....	5
Self-Rpt Education Level.....	6
Functional Reading Level (WRAT Scores)..	7
Functional Math Level (WRAT Scores)....	8
Functional Spelling Level (WRAT Scores). 9	
Self-Rpt Guardian Status To Age 16.....	10
Self-Rpt Employment Status Before Prison	11
Self-Rpt Marital Status At Admission....	12
Self-Rpt Number Of Children At Admission	13
Self-Rpt Religious Affiliation.....	14
Self-Rpt Family Behavior Patterns *.....	15
Inmate Diagnostic Behavior Problem *....	16
Physical Profile (General Condition)....	17
Security Status.....	18
Number Of Sentences.....	19
Number Of Disciplinarys.....	20
Number Of Escapes.....	21
Number Of Prior Georgia Incarcerations *	22
Number Of Transfers.....	23
County Of Conviction.....	24
Circ Of Conviction.....	27
Home County.....	29
Prison Sentence In Years.....	32
Probation To Follow Prison.....	33
Admission Type.....	34
Release Type.....	35
Inst By Group.....	36
Institution.....	37
Misdemeanors And Felonies.....	38
Crimes By Group.....	39
Most Serious Offense.....	40
Most Serious Crime Type.....	41

Inmate statistical profile

Sample: ACTIVE PRISONERS EXCLUDING JAIL
Active inmates 05/19/2005

Requestor: Statistics

RACE AND SEX by current age & sex

RACE AND SEX	M E N					W O M E N					Grand Total %
	Age 00-21 %	Age 22-39 %	Age 40-54 %	Age 55-99 %	Men Total %	Age 00-21 %	Age 22-39 %	Age 40-54 %	Age 55-99 %	Women Total %	
WHITE MALE	1 50	48 23	34 24	17 52	100 26	0 0	0 0	0 0	0 0	0 0	100 26
NON WHITE MALE	1 50	157 77	105 76	16 48	279 74	0 0	0 0	0 0	0 0	0 0	279 72
WHITE FEMALE	0 0	0 0	0 0	0 0	0 0	0 0	2 100	2 67	0 0	4 67	4 1
NON WHITE FEMALE	0 0	0 0	0 0	0 0	0 0	1 100	0 0	1 33	0 0	2 33	2 1
Total reported	2 100	205 100	139 100	33 100	379 100	1 100	2 100	3 100	0 0	6 100	385 100
Percent reported	100.0	100.0	100.0	100.0	100.0	100.0	100.0	100.0	.0	100.0	100.0
NOT REPORTED	0	0	0	0	0	0	0	0	0	0	0
Total	2	205	139	33	379	1	2	3	0	6	385
AVERAGE AGE	20.50	31.86	46.13	60.64	39.54	21.00	35.00	47.00	.00	38.67	39.52

Inmate statistical profile

Sample: ACTIVE PRISONERS EXCLUDING JAIL
Active inmates 05/19/2005

Requestor: Statistics

Culture Fair IQ Scores by current age & sex

IQ Score	M E N					W O M E N					Grand Total %											
	Age 00-21	Age % 22-39	Age % 40-54	Age % 55-99	Men % Total	Age 00-21	Age % 22-39	Age % 40-54	Age % 55-99	Women % Total												
LESS THAN 70	0	0	6	3	10	8	1	4	17	5	0	0	0	0	0	0	17	5				
70 AND UP	2	100	178	97	110	92	25	96	315	95	1	100	2	100	3	100	0	0	6	100	321	95
Total reported	2	100	184	100	120	100	26	100	332	100	1	100	2	100	3	100	0	0	6	100	338	100
Percent reported	100.0		89.8		86.3		78.8		87.6		100.0		100.0		100.0		.0		100.0		87.8	
NOT REPORTED	0		21		19		7		47		0		0		0		0		0		47	
Total	2		205		139		33		379		1		2		3		0		6		385	
AVERAGE IQ	87.50		100.75		95.28		98.73		98.54		127.00		107.00		94.67		.00		104.17		98.64	

Inmate statistical profile

Sample: ACTIVE PRISONERS EXCLUDING JAIL
Active inmates 05/19/2005

Requestor: Statistics

Self-Rpt Socioeconomic Class by current age & sex

Socioeconomic Class	M E N					W O M E N					Grand Total %
	Age 00-21 %	Age 22-39 %	Age 40-54 %	Age 55-99 %	Men Total %	Age 00-21 %	Age 22-39 %	Age 40-54 %	Age 55-99 %	Women Total %	
WELFARE	0 0	13 7	8 6	1 3	22 6	0 0	0 0	0 0	0 0	0 0	22 6
OCC EMPLOY	0 0	10 5	6 4	0 0	16 4	0 0	0 0	0 0	0 0	0 0	16 4
MINIMUM STD	1 50	107 54	72 53	17 53	197 53	0 0	0 0	1 33	0 0	1 17	198 53
MIDDLE	1 50	68 34	46 34	13 41	128 35	1 100	1 50	2 67	0 0	4 67	132 35
OTHER	0 0	2 1	4 3	1 3	7 2	0 0	1 50	0 0	0 0	1 17	8 2
Total reported	2 100	200 100	136 100	32 100	370 100	1 100	2 100	3 100	0 0	6 100	376 100
Percent reported	100.0	97.6	97.8	97.0	97.6	100.0	100.0	100.0	.0	100.0	97.7
NOT RPTD	0	5	3	1	9	0	0	0	0	0	9
Total	2	205	139	33	379	1	2	3	0	6	385

Inmate statistical profile

Sample: ACTIVE PRISONERS EXCLUDING JAIL
Active inmates 05/19/2005

Requestor: Statistics

Self-Rpt Environment To Age 16 by current age & sex

Environment	M E N					W O M E N					Grand
	Age 00-21	Age 22-39	Age 40-54	Age 55-99	Men Total	Age 00-21	Age 22-39	Age 40-54	Age 55-99	Women Total	
RURAL/FARM	0 0	1 1	4 3	4 12	9 2	0 0	0 0	0 0	0 0	0 0	9 2
RURAL/NFARM	0 0	5 3	10 7	3 9	18 5	0 0	1 50	2 67	0 0	3 50	21 6
S.M.S.A	0 0	96 48	47 35	10 30	153 41	0 0	0 0	0 0	0 0	0 0	153 41
URBAN	0 0	38 19	29 21	2 6	69 19	1 100	0 0	1 33	0 0	2 33	71 19
SMALL TOWN	2 100	59 30	45 33	14 42	120 32	0 0	1 50	0 0	0 0	1 17	121 32
OTHER	0 0	1 1	1 1	0 0	2 1	0 0	0 0	0 0	0 0	0 0	2 1
Total reported	2 100	200 100	136 100	33 100	371 100	1 100	2 100	3 100	0 0	6 100	377 100
Percent reported	100.0	97.6	97.8	100.0	97.9	100.0	100.0	100.0	.0	100.0	97.9
NOT RPTD	0	5	3	0	8	0	0	0	0	0	8
Total	2	205	139	33	379	1	2	3	0	6	385

Inmate statistical profile

Sample: ACTIVE PRISONERS EXCLUDING JAIL
Active inmates 05/19/2005

Requestor: Statistics

Self-Rpt Education Level by current age & sex

Education Level	M E N					W O M E N					Grand Total %
	Age 00-21 %	Age 22-39 %	Age 40-54 %	Age 55-99 %	Men Total %	Age 00-21 %	Age 22-39 %	Age 40-54 %	Age 55-99 %	Women Total %	
LESS THAN GRADE 7	0 0	5 2	5 4	5 15	15 4	0 0	0 0	0 0	0 0	0 0	15 4
GRADE 7	0 0	6 3	7 5	2 6	15 4	0 0	0 0	0 0	0 0	0 0	15 4
GRADE 8	0 0	25 12	9 7	5 15	39 10	0 0	0 0	0 0	0 0	0 0	39 10
GRADE 9	0 0	30 15	16 12	5 15	51 14	1 100	0 0	0 0	0 0	1 17	52 14
GRADE 10	2 100	41 20	33 24	1 3	77 21	0 0	0 0	1 33	0 0	1 17	78 21
GRADE 11	0 0	33 16	13 9	4 12	50 13	0 0	2 100	0 0	0 0	2 33	52 14
GRADE 12	0 0	35 17	20 15	5 15	60 16	0 0	0 0	1 33	0 0	1 17	61 16
MORE THAN GRADE 12	0 0	27 13	34 25	6 18	67 18	0 0	0 0	1 33	0 0	1 17	68 18
Total reported	2 100	202 100	137 100	33 100	374 100	1 100	2 100	3 100	0 0	6 100	380 100
Percent reported	100.0	98.5	98.6	100.0	98.7	100.0	100.0	100.0	.0	100.0	98.7
NOT REPORTED	0	3	2	0	5	0	0	0	0	0	5
Total	2	205	139	33	379	1	2	3	0	6	385
AVG EDUCATION LEVEL	10.00	11.34	11.99	10.45	11.49	9.00	11.00	12.00	.00	11.17	11.49

* NOTE: THE FIELD LABLED "LESS THAN GRADE 7" WAS CORRECTED IN MARCH 1989: MISSING DATA FOR INMATES STILL IN DIAGNOSTICS NOW HAS BEEN REMOVED FROM THIS FIELD AND IDENTIFIED AS "NOT REPORTED" INFORMATION.

Inmate statistical profile

Sample: ACTIVE PRISONERS EXCLUDING JAIL
Active inmates 05/19/2005

Requestor: Statistics

Functional Reading Level (WRAT Scores) by current age & sex

WRAT Reading Score	M E N					W O M E N					Grand Total %
	Age 00-21 %	Age 22-39 %	Age 40-54 %	Age 55-99 %	Men Total %	Age 00-21 %	Age 22-39 %	Age 40-54 %	Age 55-99 %	Women Total %	
LESS THAN GRADE 6	2 100	77 42	62 50	9 35	150 45	0 0	2 100	3 100	0 0	5 83	155 45
6TH THRU 8TH GRADE	0 0	44 24	22 18	6 23	72 21	0 0	0 0	0 0	0 0	0 0	72 21
GRADE 9	0 0	16 9	16 13	3 12	35 10	1 100	0 0	0 0	0 0	1 17	36 10
GRADE 10	0 0	5 3	3 2	2 8	10 3	0 0	0 0	0 0	0 0	0 0	10 3
GRADE 11	0 0	10 5	6 5	2 8	18 5	0 0	0 0	0 0	0 0	0 0	18 5
GRADE 12	0 0	33 18	15 12	4 15	52 15	0 0	0 0	0 0	0 0	0 0	52 15
MORE THAN GRADE 12	0 0	0 0	0 0	0 0	0 0	0 0	0 0	0 0	0 0	0 0	0 0
Total reported	2 100	185 100	124 100	26 100	337 100	1 100	2 100	3 100	0 0	6 100	343 100
Percent reported	100.0	90.2	89.2	78.8	88.9	100.0	100.0	100.0	.0	100.0	89.1
NOT REPORTED	0	20	15	7	42	0	0	0	0	0	42
Total	2	205	139	33	379	1	2	3	0	6	385
AVG READING SCORE	4.65	6.91	6.29	7.57	6.72	9.20	2.75	1.10	.00	3.00	6.65

Inmate statistical profile

Sample: ACTIVE PRISONERS EXCLUDING JAIL
Active inmates 05/19/2005

Requestor: Statistics

Functional Math Level (WRAT Scores) by current age & sex

WRAT Math Score	M E N					W O M E N					Grand Total %
	Age 00-21 %	Age 22-39 %	Age 40-54 %	Age 55-99 %	Men Total %	Age 00-21 %	Age 22-39 %	Age 40-54 %	Age 55-99 %	Women Total %	
LESS THAN GRADE 6	1 50	53 29	53 43	14 54	121 36	0 0	1 50	1 33	0 0	2 33	123 36
6TH THRU 8TH GRADE	1 50	88 48	50 40	7 27	146 43	1 100	0 0	1 33	0 0	2 33	148 43
GRADE 9	0 0	20 11	12 10	1 4	33 10	0 0	1 50	1 33	0 0	2 33	35 10
GRADE 10	0 0	12 6	5 4	2 8	19 6	0 0	0 0	0 0	0 0	0 0	19 6
GRADE 11	0 0	8 4	1 1	1 4	10 3	0 0	0 0	0 0	0 0	0 0	10 3
GRADE 12	0 0	4 2	3 2	1 4	8 2	0 0	0 0	0 0	0 0	0 0	8 2
MORE THAN GRADE 12	0 0	0 0	0 0	0 0	0 0	0 0	0 0	0 0	0 0	0 0	0 0
Total reported	2 100	185 100	124 100	26 100	337 100	1 100	2 100	3 100	0 0	6 100	343 100
Percent reported	100.0	90.2	89.2	78.8	88.9	100.0	100.0	100.0	.0	100.0	89.1
NOT REPORTED	0	20	15	7	42	0	0	0	0	0	42
Total	2	205	139	33	379	1	2	3	0	6	385
AVG MATH SCORE	5.45	7.20	6.29	5.89	6.75	7.80	5.05	7.33	.00	6.65	6.75

Inmate statistical profile

Sample: ACTIVE PRISONERS EXCLUDING JAIL
Active inmates 05/19/2005

Requestor: Statistics

Functional Spelling Level (WRAT Scores) by current age & sex

WRAT Spelling Score	M E N					W O M E N					Grand Total %
	Age 00-21 %	Age 22-39 %	Age 40-54 %	Age 55-99 %	Men Total %	Age 00-21 %	Age 22-39 %	Age 40-54 %	Age 55-99 %	Women Total %	
LESS THAN GRADE 6	2 100	63 34	67 54	13 50	145 43	0 0	1 50	1 33	0 0	2 33	147 43
6TH THRU 8TH GRADE	0 0	59 32	34 27	8 31	101 30	0 0	1 50	0 0	0 0	1 17	102 30
GRADE 9	0 0	21 11	5 4	1 4	27 8	0 0	0 0	0 0	0 0	0 0	27 8
GRADE 10	0 0	14 8	6 5	0 0	20 6	0 0	0 0	0 0	0 0	0 0	20 6
GRADE 11	0 0	12 6	4 3	1 4	17 5	0 0	0 0	1 33	0 0	1 17	18 5
GRADE 12	0 0	16 9	8 6	2 8	26 8	1 100	0 0	1 33	0 0	2 33	28 8
MORE THAN GRADE 12	0 0	0 0	0 0	1 4	1 0	0 0	0 0	0 0	0 0	0 0	1 0
Total reported	2 100	185 100	124 100	26 100	337 100	1 100	2 100	3 100	0 0	6 100	343 100
Percent reported	100.0	90.2	89.2	78.8	88.9	100.0	100.0	100.0	.0	100.0	89.1
NOT REPORTED	0	20	15	7	42	0	0	0	0	0	42
Total	2	205	139	33	379	1	2	3	0	6	385
AVG SPELLING SCORE	2.15	7.21	5.79	6.44	6.60	12.30	3.35	9.23	.00	7.78	6.62

Georgia Department of Corrections
Office of Planning and Analysis

Inmate statistical profile

Sample: ACTIVE PRISONERS EXCLUDING JAIL
Active inmates 05/19/2005

Requestor: Statistics

Self-Rpt Guardian Status To Age 16 by current age & sex

Guardian Status	M E N					W O M E N					Grand Total %
	Age 00-21 %	Age 22-39 %	Age 40-54 %	Age 55-99 %	Men Total %	Age 00-21 %	Age 22-39 %	Age 40-54 %	Age 55-99 %	Women Total %	
ORPHANAGE	2 100	205 101	139 101	33 100	379 101	1 100	2 100	3 100	0 0	6 100	385 101
FATHER ONLY	0 0	7 3	2 1	0 0	9 2	0 0	0 0	0 0	0 0	0 0	9 2
FTR MTR HD	0 0	17 8	8 6	3 9	28 7	0 0	0 0	0 0	0 0	0 0	28 7
MOTHER ONLY	1 50	79 39	58 42	5 15	143 38	0 0	0 0	1 33	0 0	1 17	144 38
MTR FTR HD	0 0	58 29	49 36	17 52	124 33	0 0	2 100	2 67	0 0	4 67	128 34
OTH FEMALE	0 0	7 3	3 2	3 9	13 3	0 0	0 0	0 0	0 0	0 0	13 3
OTH MALE	0 0	2 1	0 0	0 0	2 1	0 0	0 0	0 0	0 0	0 0	2 1
STEP-PARNTS	1 50	7 3	1 1	2 6	11 3	0 0	0 0	0 0	0 0	0 0	11 3
FOSTER HOME	0 0	6 3	1 1	1 3	8 2	0 0	0 0	0 0	0 0	0 0	8 2
GRAND PRNTS	0 0	12 6	11 8	1 3	24 6	1 100	0 0	0 0	0 0	1 17	25 7
OTHER	0 0	8 4	4 3	1 3	13 3	0 0	0 0	0 0	0 0	0 0	13 3
Total reported	4 100	408 100	276 100	66 100	754 100	2 100	4 100	6 100	0 0	12 100	766 100
Percent reported	100.0	99.0	98.6	100.0	98.9	100.0	100.0	100.0	.0	100.0	99.0
NOT RPTD	0	2	2	0	4	0	0	0	0	0	4
Total	2	205	139	33	379	1	2	3	0	6	385

Inmate statistical profile

Sample: ACTIVE PRISONERS EXCLUDING JAIL
Active inmates 05/19/2005

Requestor: Statistics

Self-Rpt Employment Status Before Prison by current age & sex

Employment	M E N					W O M E N					Grand Total %
	Age 00-21 %	Age 22-39 %	Age 40-54 %	Age 55-99 %	Men Total %	Age 00-21 %	Age 22-39 %	Age 40-54 %	Age 55-99 %	Women Total %	
FULL TIME	2 100	88 47	83 67	20 67	193 56	1 100	2 100	1 50	0 0	4 80	197 57
PART TIME	0 0	14 7	4 3	0 0	18 5	0 0	0 0	0 0	0 0	0 0	18 5
UNEMPL < 6M	0 0	22 12	11 9	1 3	34 10	0 0	0 0	1 50	0 0	1 20	35 10
UNEMPL > 6M	0 0	34 18	18 15	3 10	55 16	0 0	0 0	0 0	0 0	0 0	55 16
NEVER WORKD	0 0	23 12	2 2	1 3	26 8	0 0	0 0	0 0	0 0	0 0	26 7
STUDENT	0 0	1 1	0 0	0 0	1 0	0 0	0 0	0 0	0 0	0 0	1 0
INCAPABLE	0 0	5 3	5 4	5 17	15 4	0 0	0 0	0 0	0 0	0 0	15 4
OTHER	0 0	0 0	0 0	0 0	0 0	0 0	0 0	0 0	0 0	0 0	0 0
Total reported	2 100	187 100	123 100	30 100	342 100	1 100	2 100	2 100	0 0	5 100	347 100
Percent reported	100.0	91.2	88.5	90.9	90.2	100.0	100.0	66.7	.0	83.3	90.1
NOT RPTD	0	18	16	3	37	0	0	1	0	1	38
Total	2	205	139	33	379	1	2	3	0	6	385

* NOTE: THE FIELD LABELD "OTHER" WAS CORRECTED IN APRIL 1989; INMATES CODED "PRE-OTIS NOT REPORTED" NOW HAVE BEEN REMOVED FROM THIS FIELD AND IDENTIFIED AS "NOT REPORTED".

Inmate statistical profile

Sample: ACTIVE PRISONERS EXCLUDING JAIL
Active inmates 05/19/2005

Requestor: Statistics

Self-Rpt Marital Status At Admission by current age & sex

Marital Status	M E N					W O M E N					Grand Total %
	Age 00-21	Age % 22-39	Age % 40-54	Age % 55-99	Men % Total	Age 00-21	Age % 22-39	Age % 40-54	Age % 55-99	Women % Total	
SINGLE	2 100	149 73	57 42	5 15	213 57	1 100	1 50	2 67	0 0	4 67	217 57
MARRIED	0 0	21 10	17 12	14 42	52 14	0 0	0 0	0 0	0 0	0 0	52 14
SEPARATED	0 0	1 0	11 8	0 0	12 3	0 0	0 0	0 0	0 0	0 0	12 3
DIVORCED	0 0	12 6	26 19	8 24	46 12	0 0	0 0	1 33	0 0	1 17	47 12
WIDOWED	0 0	3 1	9 7	1 3	13 3	0 0	1 50	0 0	0 0	1 17	14 4
COMMON LAW	0 0	18 9	17 12	5 15	40 11	0 0	0 0	0 0	0 0	0 0	40 11
OTHER	0 0	0 0	0 0	0 0	0 0	0 0	0 0	0 0	0 0	0 0	0 0
Total reported	2 100	204 100	137 100	33 100	376 100	1 100	2 100	3 100	0 0	6 100	382 100
Percent reported	100.0	99.5	98.6	100.0	99.2	100.0	100.0	100.0	.0	100.0	99.2
NOT RPTD	0	1	2	0	3	0	0	0	0	0	3
Total	2	205	139	33	379	1	2	3	0	6	385

Inmate statistical profile

Sample: ACTIVE PRISONERS EXCLUDING JAIL
Active inmates 05/19/2005

Requestor: Statistics

Self-Rpt Number Of Children At Admission by current age & sex

Number Of Children	M E N					W O M E N					Grand Total %
	Age 00-21 %	Age 22-39 %	Age 40-54 %	Age 55-99 %	Men Total %	Age 00-21 %	Age 22-39 %	Age 40-54 %	Age 55-99 %	Women Total %	
NO CHILDREN	2 100	82 40	44 32	4 12	132 35	0 0	1 50	0 0	0 0	1 17	133 35
ONE CHILD	0 0	57 28	33 24	8 24	98 26	1 100	0 0	3 100	0 0	4 67	102 27
TWO CHILDREN	0 0	35 17	24 18	8 24	67 18	0 0	1 50	0 0	0 0	1 17	68 18
THREE CHILDREN	0 0	14 7	22 16	6 18	42 11	0 0	0 0	0 0	0 0	0 0	42 11
FOUR CHILDREN	0 0	11 5	5 4	2 6	18 5	0 0	0 0	0 0	0 0	0 0	18 5
FIVE CHILDREN	0 0	4 2	6 4	2 6	12 3	0 0	0 0	0 0	0 0	0 0	12 3
MORE THAN 5 CHILDREN	0 0	1 0	3 2	3 9	7 2	0 0	0 0	0 0	0 0	0 0	7 2
Total reported	2 100	204 100	137 100	33 100	376 100	1 100	2 100	3 100	0 0	6 100	382 100
Percent reported	100.0	99.5	98.6	100.0	99.2	100.0	100.0	100.0	.0	100.0	99.2
NOT REPORTED	0	1	2	0	3	0	0	0	0	0	3
Total	2	205	139	33	379	1	2	3	0	6	385
AVG NUM CHILDREN	.00	1.17	1.62	2.76	1.47	1.00	1.00	1.00	.00	1.00	1.46

* NOTE: THE FIELD LABELED "NO CHILDREN" WAS CORRECTED IN MARCH 1989: MISSING DATA FOR INMATES STILL IN DIAGNOSTICS NOW HAS BEEN REMOVED FROM THIS FIELD AND IDENTIFIED AS "NOT REPORTED" INFORMATION.

Inmate statistical profile

Sample: ACTIVE PRISONERS EXCLUDING JAIL
Active inmates 05/19/2005

Requestor: Statistics

Self-Rpt Religious Affiliation by current age & sex

Religion	M E N					W O M E N					Grand Total %
	Age 00-21 %	Age 22-39 %	Age 40-54 %	Age 55-99 %	Men Total %	Age 00-21 %	Age 22-39 %	Age 40-54 %	Age 55-99 %	Women Total %	
ISLAM	0 0	20 10	7 5	2 6	29 8	0 0	0 0	0 0	0 0	0 0	29 8
CATHOLIC	1 50	5 3	2 1	0 0	8 2	0 0	0 0	0 0	0 0	0 0	8 2
BAPTIST	1 50	61 31	74 54	14 42	150 41	0 0	1 50	2 67	0 0	3 50	153 41
METHODIST	0 0	2 1	1 1	2 6	5 1	0 0	0 0	0 0	0 0	0 0	5 1
EPISCOPLN	0 0	0 0	0 0	0 0	0 0	0 0	0 0	0 0	0 0	0 0	0 0
PRESBYTRN	0 0	0 0	0 0	0 0	0 0	0 0	0 0	0 0	0 0	0 0	0 0
CHC OF GOD	0 0	1 1	1 1	0 0	2 1	0 0	0 0	0 0	0 0	0 0	2 1
HOLINESS	0 0	2 1	4 3	3 9	9 2	0 0	1 50	0 0	0 0	1 17	10 3
JEWISH	0 0	1 1	0 0	0 0	1 0	0 0	0 0	0 0	0 0	0 0	1 0
ANGLICAN	0 0	0 0	0 0	0 0	0 0	0 0	0 0	0 0	0 0	0 0	0 0
GRK ORTHDX	0 0	0 0	0 0	0 0	0 0	0 0	0 0	0 0	0 0	0 0	0 0
HINDU	0 0	0 0	0 0	0 0	0 0	0 0	0 0	0 0	0 0	0 0	0 0
BUDDHIST	0 0	0 0	0 0	0 0	0 0	0 0	0 0	0 0	0 0	0 0	0 0
TAOIST	0 0	0 0	0 0	0 0	0 0	0 0	0 0	0 0	0 0	0 0	0 0
SHINTOIST	0 0	0 0	0 0	0 0	0 0	0 0	0 0	0 0	0 0	0 0	0 0
SEVEN D AD	0 0	1 1	2 1	1 3	4 1	0 0	0 0	0 0	0 0	0 0	4 1
JEHOVAH WT	0 0	4 2	1 1	1 3	6 2	0 0	0 0	0 0	0 0	0 0	6 2
LATR DAY S	0 0	0 0	0 0	0 0	0 0	0 0	0 0	0 0	0 0	0 0	0 0
QUAKER	0 0	0 0	0 0	0 0	0 0	0 0	0 0	0 0	0 0	0 0	0 0
OTHER PROD	0 0	31 16	12 9	2 6	45 12	1 100	0 0	1 33	0 0	2 33	47 13
NONE	0 0	46 23	20 15	8 24	74 20	0 0	0 0	0 0	0 0	0 0	74 20
OTHER	0 0	24 12	12 9	0 0	36 10	0 0	0 0	0 0	0 0	0 0	36 10
Total reported	2 100	198 100	136 100	33 100	369 100	1 100	2 100	3 100	0 0	6 100	375 100
Percent reported	100.0	96.6	97.8	100.0	97.4	100.0	100.0	100.0	.0	100.0	97.4
NOT RPTD	0	7	3	0	10	0	0	0	0	0	10
Total	2	205	139	33	379	1	2	3	0	6	385

Inmate statistical profile

Sample: ACTIVE PRISONERS EXCLUDING JAIL
Active inmates 05/19/2005

Requestor: Statistics

Self-Rpt Family Behavior Patterns * by current age & sex

Family Behavior	M E N					W O M E N					Grand Total %
	Age 00-21 %	Age 22-39 %	Age 40-54 %	Age 55-99 %	Men Total %	Age 00-21 %	Age 22-39 %	Age 40-54 %	Age 55-99 %	Women Total %	
CRIMINLTY	1 25	63 20	47 24	7 23	118 22	0 0	1 17	2 50	0 0	3 20	121 22
ALCOHOLISM	1 25	44 14	26 13	6 19	77 14	0 0	1 17	0 0	0 0	1 7	78 14
DRUG ABUSE	1 25	31 10	17 9	1 3	50 9	1 20	1 17	0 0	0 0	2 13	52 9
DOMINERING	0 0	1 0	0 0	0 0	1 0	0 0	1 17	1 25	0 0	2 13	3 1
MIGRANT	0 0	3 1	3 2	0 0	6 1	0 0	0 0	0 0	0 0	0 0	6 1
INFL BTGS	0 0	14 5	8 4	3 10	25 5	1 20	0 0	0 0	0 0	1 7	26 5
PERMISSIVE	0 0	1 0	0 0	0 0	1 0	1 20	1 17	0 0	0 0	2 13	3 1
FATH ABSNT	1 25	113 37	73 37	11 35	198 37	1 20	0 0	1 25	0 0	2 13	200 36
MOTH ABSNT	0 0	34 11	19 10	3 10	56 10	1 20	0 0	0 0	0 0	1 7	57 10
NONE	0 0	5 2	5 3	0 0	10 2	0 0	1 17	0 0	0 0	1 7	11 2
Total reported	4 100	309 100	198 100	31 100	542 100	5 100	6 100	4 100	0 0	15 100	557 100
Percent reported	100.0	90.7	86.3	78.8	88.1	100.0	100.0	66.7	.0	83.3	88.1
OTHER	0	19	19	7	45	0	0	1	0	1	46
Total	2	205	139	33	379	1	2	3	0	6	385

* NOTE: SINCE THERE CAN BE UP TO FIVE BEHAVIOR CODES PER INMATE, THE NUMBER OF CASES REPORTED IN THE DETAIL LINES AND THE TOTAL REPORTED LINE MAY EXCEED THE TOTAL NUMBER OF CASES. IN SHORT, THIS TABLE COUNTS THE NUMBER OF BEHAVIOR PROBLEMS, NOT INMATES.

Inmate statistical profile

Sample: ACTIVE PRISONERS EXCLUDING JAIL
Active inmates 05/19/2005

Requestor: Statistics

Inmate Diagnostic Behavior Problem * by current age & sex

Diagnostic Problem	M E N					W O M E N					Grand Total %
	Age 00-21 %	Age 22-39 %	Age 40-54 %	Age 55-99 %	Men Total %	Age 00-21 %	Age 22-39 %	Age 40-54 %	Age 55-99 %	Women Total %	
ALCOHOLIC	1 20	8 2	8 2	5 7	22 2	0 0	1 25	0 0	0 0	1 7	23 3
ALCOH ABSE	0 0	49 10	38 12	5 7	92 10	1 33	0 0	0 0	0 0	1 7	93 10
DRUG EXP	0 0	66 13	40 12	9 13	115 13	0 0	0 0	1 13	0 0	1 7	116 13
DRUG ABSE	2 40	78 16	51 16	4 6	135 15	1 33	1 25	0 0	0 0	2 13	137 15
NARC ADDCT	0 0	6 1	4 1	1 1	11 1	0 0	0 0	0 0	0 0	0 0	11 1
EPILEPTIC	0 0	3 1	3 1	0 0	6 1	0 0	0 0	0 0	0 0	0 0	6 1
MANIPULTVE	0 0	47 10	28 9	5 7	80 9	0 0	0 0	1 13	0 0	1 7	81 9
ASSAULTIVE	2 40	171 35	105 32	27 39	305 34	1 33	2 50	3 38	0 0	6 40	311 34
ESCPE TEND	0 0	23 5	16 5	8 11	47 5	0 0	0 0	0 0	0 0	0 0	47 5
SUICIDAL	0 0	19 4	6 2	2 3	27 3	0 0	0 0	2 25	0 0	2 13	29 3
WITHDRAWN	0 0	1 0	2 1	0 0	3 0	0 0	0 0	1 13	0 0	1 7	4 0
PR RLTY CT	0 0	7 1	4 1	0 0	11 1	0 0	0 0	0 0	0 0	0 0	11 1
HOMOSEXUAL	0 0	1 0	1 0	0 0	2 0	0 0	0 0	0 0	0 0	0 0	2 0
NONE	0 0	2 0	2 1	1 1	5 1	0 0	0 0	0 0	0 0	0 0	5 1
OTHER	0 0	6 1	11 3	1 1	18 2	0 0	0 0	0 0	0 0	0 0	18 2
NOT RPTD	0 0	6 1	5 2	2 3	13 1	0 0	0 0	0 0	0 0	0 0	13 1
Total reported	5 100	493 100	325 100	70 100	893 100	3 100	4 100	8 100	0 0	15 100	908 100
Percent reported	100.0	100.0	99.3	100.0	99.7	100.0	100.0	100.0	.0	100.0	99.7
UNKNOWN	0	0	1	0	1	0	0	0	0	0	1
Total	2	205	139	33	379	1	2	3	0	6	385

* NOTE: SINCE THERE CAN BE UP TO FIVE BEHAVIOR CODES PER INMATE, THE NUMBER OF CASES REPORTED IN THE DETAIL LINES AND THE TOTAL REPORTED LINE MAY EXCEED THE TOTAL NUMBER OF CASES. IN SHORT, THIS TABLE COUNTS THE NUMBER OF BEHAVIOR PROBLEMS, NOT INMATES.

Inmate statistical profile

Sample: ACTIVE PRISONERS EXCLUDING JAIL
Active inmates 05/19/2005

Requestor: Statistics

Physical Profile (General Condition) by current age & sex

Physical Profile	M E N					W O M E N					Grand Total %
	Age 00-21	Age % 22-39	Age % 40-54	Age % 55-99	Men % Total	Age 00-21	Age % 22-39	Age % 40-54	Age % 55-99	Women % Total	
NO LIMITATION	2 100	164 80	82 59	12 36	260 69	0 0	2 100	1 33	0 0	3 50	263 69
DEFECT NO MAJOR LIMIT	0 0	23 11	33 24	9 27	65 17	1 100	0 0	2 67	0 0	3 50	68 18
DEFECT MAJOR LIMIT	0 0	17 8	22 16	12 36	51 14	0 0	0 0	0 0	0 0	0 0	51 13
VERY MAJOR DEFECT	0 0	0 0	1 1	0 0	1 0	0 0	0 0	0 0	0 0	0 0	1 0
Total reported	2 100	204 100	138 100	33 100	377 100	1 100	2 100	3 100	0 0	6 100	383 100
Percent reported	100.0	99.5	99.3	100.0	99.5	100.0	100.0	100.0	.0	100.0	99.5
NOT REPORTED	0	1	1	0	2	0	0	0	0	0	2
Total	2	205	139	33	379	1	2	3	0	6	385

Inmate statistical profile

Sample: ACTIVE PRISONERS EXCLUDING JAIL
Active inmates 05/19/2005

Requestor: Statistics

Security Status by current age & sex

Security	M E N					W O M E N					Grand		
	Age 00-21	Age 22-39	Age 40-54	Age 55-99	Men Total	Age 00-21	Age 22-39	Age 40-54	Age 55-99	Women Total		Total	%
DIAG INCOM	0	0	0	0	0	0	0	0	0	0	0	0	0
WRK RELEAS	0	0	0	0	0	0	0	0	0	0	0	0	0
TRUSTY	0	0	0	0	0	0	0	0	0	0	0	0	0
MINIMUM	0	0	0	1	1	0	0	0	0	0	0	0	1
MEDIUM	0	52	48	12	112	0	1	1	0	2	114	30	30
CLOSE	1	135	83	18	237	1	1	2	0	4	241	63	63
MAXIMUM	0	13	7	2	22	0	0	0	0	0	22	6	6
DIAGNOSTIC	1	5	1	0	7	0	0	0	0	0	7	2	2
Total reported	2	205	139	33	379	1	2	3	0	6	385	100	100
Percent reported	100.0	100.0	100.0	100.0	100.0	100.0	100.0	100.0	.0	100.0	100.0		100.0
NOT RPTD	0	0	0	0	0	0	0	0	0	0	0		0
Total	2	205	139	33	379	1	2	3	0	6	385		

* NOTE: BEGINNING IN JULY 1987, THE FACILITIES
DIVISION NO LONGER CODED INMATES AS BEING WORK RELEASE

Inmate statistical profile

Sample: ACTIVE PRISONERS EXCLUDING JAIL
Active inmates 05/19/2005

Requestor: Statistics

Number Of Sentences by current age & sex

Number Of Sentences	M E N					W O M E N					Grand Total %
	Age 00-21 %	Age 22-39 %	Age 40-54 %	Age 55-99 %	Men Total %	Age 00-21 %	Age 22-39 %	Age 40-54 %	Age 55-99 %	Women Total %	
ONE	0 0	22 11	28 20	6 18	56 15	0 0	0 0	1 33	0 0	1 17	57 15
TWO	0 0	35 17	30 22	8 24	73 19	0 0	1 50	0 0	0 0	1 17	74 19
THREE	2 100	55 27	27 19	8 24	92 24	1 100	0 0	1 33	0 0	2 33	94 24
FOUR	0 0	30 15	23 17	5 15	58 15	0 0	0 0	1 33	0 0	1 17	59 15
FIVE	0 0	22 11	10 7	3 9	35 9	0 0	1 50	0 0	0 0	1 17	36 9
MORE THAN FIVE	0 0	41 20	21 15	3 9	65 17	0 0	0 0	0 0	0 0	0 0	65 17
Total reported	2 100	205 100	139 100	33 100	379 100	1 100	2 100	3 100	0 0	6 100	385 100
Percent reported	100.0	100.0	100.0	100.0	100.0	100.0	100.0	100.0	.0	100.0	100.0
NOT REPORTED	0	0	0	0	0	0	0	0	0	0	0
Total	2	205	139	33	379	1	2	3	0	6	385
AVG NUM SENTENCES	3.00	3.83	3.31	3.06	3.57	3.00	3.50	2.67	.00	3.00	3.56

Inmate statistical profile

Sample: ACTIVE PRISONERS EXCLUDING JAIL
Active inmates 05/19/2005

Requestor: Statistics

Number Of Disciplinarys by current age & sex

Disciplinarys	M E N					W O M E N					Grand Total %
	Age 00-21 %	Age 22-39 %	Age 40-54 %	Age 55-99 %	Men Total %	Age 00-21 %	Age 22-39 %	Age 40-54 %	Age 55-99 %	Women Total %	
ZERO	1 50	40 20	40 29	10 30	91 24	0 0	0 0	3 100	0 0	3 50	94 24
ONE	0 0	17 8	17 12	6 18	40 11	0 0	0 0	0 0	0 0	0 0	40 10
TWO	1 50	15 7	15 11	7 21	38 10	1 100	0 0	0 0	0 0	1 17	39 10
THREE	0 0	14 7	15 11	3 9	32 8	0 0	0 0	0 0	0 0	0 0	32 8
FOUR	0 0	16 8	10 7	3 9	29 8	0 0	0 0	0 0	0 0	0 0	29 8
FIVE	0 0	12 6	8 6	1 3	21 6	0 0	0 0	0 0	0 0	0 0	21 5
MORE THAN FIVE	0 0	91 44	34 24	3 9	128 34	0 0	2 100	0 0	0 0	2 33	130 34
Total reported	2 100	205 100	139 100	33 100	379 100	1 100	2 100	3 100	0 0	6 100	385 100
Percent reported	100.0	100.0	100.0	100.0	100.0	100.0	100.0	100.0	.0	100.0	100.0
NOT REPORTED	0	0	0	0	0	0	0	0	0	0	0
Total	2	205	139	33	379	1	2	3	0	6	385
AVG NUM DISCIP	1.00	8.53	4.54	2.06	6.46	2.00	17.00	.00	.00	6.00	6.46

Inmate statistical profile

Sample: ACTIVE PRISONERS EXCLUDING JAIL
Active inmates 05/19/2005

Requestor: Statistics

Number Of Prior Georgia Incarcerations * by current age & sex

Prior Incarcerations	M E N					W O M E N					Grand Total %
	Age 00-21 %	Age 22-39 %	Age 40-54 %	Age 55-99 %	Men Total %	Age 00-21 %	Age 22-39 %	Age 40-54 %	Age 55-99 %	Women Total %	
ZERO	2 100	118 58	48 35	15 45	183 48	1 100	2 100	3 100	0 0	6 100	189 49
ONE	0 0	42 20	27 19	8 24	77 20	0 0	0 0	0 0	0 0	0 0	77 20
TWO	0 0	21 10	22 16	2 6	45 12	0 0	0 0	0 0	0 0	0 0	45 12
THREE	0 0	16 8	16 12	3 9	35 9	0 0	0 0	0 0	0 0	0 0	35 9
FOUR	0 0	5 2	15 11	3 9	23 6	0 0	0 0	0 0	0 0	0 0	23 6
FIVE	0 0	2 1	6 4	1 3	9 2	0 0	0 0	0 0	0 0	0 0	9 2
MORE THAN FIVE	0 0	1 0	5 4	1 3	7 2	0 0	0 0	0 0	0 0	0 0	7 2
Total reported	2 100	205 100	139 100	33 100	379 100	1 100	2 100	3 100	0 0	6 100	385 100
Percent reported	100.0	100.0	100.0	100.0	100.0	100.0	100.0	100.0	.0	100.0	100.0
NOT REPORTED	0	0	0	0	0	0	0	0	0	0	0
Total	2	205	139	33	379	1	2	3	0	6	385
AVG # INCARCERATIONS	.00	.82	1.76	1.33	1.21	.00	.00	.00	.00	.00	1.19

* This data counts a parole revocation on an existing sentence AS A prior incarceration. Also, this data counts, for any cohort of inmates, the total number of Georgia incarcerations the inmate has had during his entire criminal career. For example, if an inmate was admitted to prison first in FY72, and then re-admitted in FY79 and FY85, he had two prior incarcerations before the FY85 admission. This inmate's records show two prior incarcerations in all three of his records since he has had two prior incarcerations in his criminal career. If the cohort of FY72 admissions is selected for analysis, two prior incarcerations will be listed for this inmate even though in FY72, he had no prior incarcerations.

Inmate statistical profile

Sample: ACTIVE PRISONERS EXCLUDING JAIL
Active inmates 05/19/2005

Requestor: Statistics

Number Of Transfers by current age & sex

Transfers	M E N					W O M E N					Grand
	Age 00-21	Age 22-39	Age 40-54	Age 55-99	Men Total	Age 00-21	Age 22-39	Age 40-54	Age 55-99	Women Total	
ZERO	1 50	7 3	3 2	0 0	11 3	0 0	1 50	0 0	0 0	1 17	12 3
ONE	1 50	70 34	46 33	14 42	131 35	1 100	1 50	1 33	0 0	3 50	134 35
TWO	0 0	53 26	42 30	6 18	101 27	0 0	0 0	2 67	0 0	2 33	103 27
THREE	0 0	37 18	21 15	8 24	66 17	0 0	0 0	0 0	0 0	0 0	66 17
FOUR	0 0	12 6	11 8	3 9	26 7	0 0	0 0	0 0	0 0	0 0	26 7
FIVE	0 0	11 5	8 6	1 3	20 5	0 0	0 0	0 0	0 0	0 0	20 5
MORE THAN FIVE	0 0	15 7	8 6	1 3	24 6	0 0	0 0	0 0	0 0	0 0	24 6
Total reported	2 100	205 100	139 100	33 100	379 100	1 100	2 100	3 100	0 0	6 100	385 100
Percent reported	100.0	100.0	100.0	100.0	100.0	100.0	100.0	100.0	.0	100.0	100.0
NOT REPORTED	0	0	0	0	0	0	0	0	0	0	0
Total	2	205	139	33	379	1	2	3	0	6	385
AVG NUM TRANSFERS	.50	2.44	2.40	2.30	2.40	1.00	.50	1.67	.00	1.17	2.38

Inmate statistical profile

Sample: ACTIVE PRISONERS EXCLUDING JAIL
Active inmates 05/19/2005

Requestor: Statistics

County Of Conviction by current age & sex

County Of Conviction	M E N						W O M E N						Grand Total %
	Age 00-21 %	Age 22-39 %	Age 40-54 %	Age 55-99 %	Men Total %	Age 00-21 %	Age 22-39 %	Age 40-54 %	Age 55-99 %	Women Total %			
Appling	0 0	1 0	0 0	1 3	2 1	0 0	0 0	0 0	0 0	0 0	2 1		
Atkinson	0 0	0 0	0 0	1 3	1 0	0 0	0 0	0 0	0 0	0 0	1 0		
Bacon	0 0	0 0	1 1	0 0	1 0	0 0	0 0	0 0	0 0	0 0	1 0		
Baldwin	0 0	2 1	3 2	0 0	5 1	0 0	0 0	0 0	0 0	0 0	5 1		
Banks	0 0	0 0	0 0	1 3	1 0	0 0	0 0	0 0	0 0	0 0	1 0		
Barrow	0 0	2 1	0 0	1 3	3 1	0 0	0 0	0 0	0 0	0 0	3 1		
Bartow	0 0	0 0	2 1	0 0	2 1	0 0	0 0	0 0	0 0	0 0	2 1		
Ben Hill	0 0	2 1	0 0	0 0	2 1	0 0	0 0	0 0	0 0	0 0	2 1		
Berrien	0 0	1 0	0 0	0 0	1 0	0 0	0 0	0 0	0 0	0 0	1 0		
Bibb	0 0	10 5	2 1	3 9	15 4	0 0	0 0	0 0	0 0	0 0	15 4		
Bleckley	0 0	1 0	0 0	0 0	1 0	0 0	0 0	0 0	0 0	0 0	1 0		
Brantley	0 0	0 0	1 1	0 0	1 0	0 0	0 0	0 0	0 0	0 0	1 0		
Brooks	0 0	0 0	1 1	0 0	1 0	0 0	0 0	0 0	0 0	0 0	1 0		
Bulloch	0 0	0 0	1 1	0 0	1 0	0 0	0 0	0 0	0 0	0 0	1 0		
Burke	0 0	3 1	2 1	0 0	5 1	0 0	0 0	0 0	0 0	0 0	5 1		
Butts	0 0	1 0	1 1	1 3	3 1	0 0	0 0	0 0	0 0	0 0	3 1		
Camden	0 0	0 0	1 1	0 0	1 0	0 0	0 0	0 0	0 0	0 0	1 0		
Carroll	0 0	2 1	0 0	0 0	2 1	0 0	0 0	0 0	0 0	0 0	2 1		
Catoosa	0 0	0 0	1 1	1 3	2 1	0 0	0 0	0 0	0 0	0 0	2 1		
Charlton	0 0	0 0	1 1	0 0	1 0	0 0	0 0	0 0	0 0	0 0	1 0		
Chatham	0 0	9 4	4 3	1 3	14 4	0 0	0 0	0 0	0 0	0 0	14 4		
Cherokee	0 0	1 0	1 1	0 0	2 1	0 0	0 0	0 0	0 0	0 0	2 1		
Clarke	0 0	5 2	5 4	0 0	10 3	0 0	0 0	0 0	0 0	0 0	10 3		
Clayton	0 0	9 4	2 1	1 3	12 3	0 0	0 0	0 0	0 0	0 0	12 3		
Cobb	0 0	6 3	4 3	1 3	11 3	0 0	0 0	0 0	0 0	0 0	11 3		
Coffee	0 0	1 0	1 1	0 0	2 1	0 0	0 0	0 0	0 0	0 0	2 1		
Colquit	0 0	1 0	2 1	0 0	3 1	0 0	0 0	0 0	0 0	0 0	3 1		
Columbia	0 0	2 1	1 1	1 3	4 1	0 0	0 0	0 0	0 0	0 0	4 1		
Cook	0 0	2 1	0 0	0 0	2 1	0 0	0 0	0 0	0 0	0 0	2 1		
Coweta	0 0	2 1	0 0	0 0	2 1	0 0	0 0	0 0	0 0	0 0	2 1		
Crisp	0 0	0 0	1 1	0 0	1 0	0 0	0 0	0 0	0 0	0 0	1 0		
Dade	0 0	1 0	0 0	0 0	1 0	0 0	0 0	0 0	0 0	0 0	1 0		
Decatur	0 0	0 0	1 1	0 0	1 0	0 0	0 0	0 0	0 0	0 0	1 0		
DeKalb	0 0	15 7	13 9	2 6	30 8	1 100	0 0	0 0	0 0	1 17	31 8		
Dodge	0 0	1 0	0 0	0 0	1 0	0 0	0 0	0 0	0 0	0 0	1 0		
Dougherty	0 0	6 3	4 3	1 3	11 3	0 0	0 0	0 0	0 0	0 0	11 3		

(continued)

Georgia Department of Corrections
Office of Planning and Analysis

Inmate statistical profile

Sample: ACTIVE PRISONERS EXCLUDING JAIL
Active inmates 05/19/2005

Requestor: Statistics

County Of Conviction by current age & sex (continued)

County Of Conviction	M E N					W O M E N					Grand Total %
	Age 00-21 %	Age 22-39 %	Age 40-54 %	Age 55-99 %	Men % Total	Age 00-21 %	Age 22-39 %	Age 40-54 %	Age 55-99 %	Women % Total	
Douglas	0	5	7	1	13	0	0	1	0	1	14
Early	0	0	1	0	1	0	0	0	0	0	1
Effingham	0	1	0	0	1	0	0	0	0	0	1
Elbert	0	1	0	1	2	0	0	0	0	0	2
Emanuel	0	1	0	0	1	0	0	0	0	0	1
Fayette	0	0	1	1	2	0	0	0	0	0	2
Floyd	0	3	1	0	4	0	0	0	0	0	4
Forsyth	0	0	1	0	1	0	0	0	0	0	1
Franklin	0	1	0	0	1	0	0	0	0	0	1
Fulton	0	16	15	3	34	0	0	0	0	0	34
Gilmer	0	1	0	0	1	0	0	0	0	0	1
Glynn	0	5	4	1	10	0	0	0	0	0	10
Gordon	0	0	0	1	1	0	0	0	0	0	1
Greene	0	1	0	0	1	0	0	0	0	0	1
Gwinnett	0	4	1	0	5	0	0	0	0	0	5
Habersham	0	0	1	0	1	0	0	0	0	0	1
Hall	0	4	1	0	5	0	0	0	0	0	5
Harris	0	1	0	0	1	0	0	0	0	0	1
Hart	0	1	3	0	4	0	0	0	0	0	4
Henry	1	6	1	0	8	0	0	0	0	0	8
Houston	0	2	4	0	6	0	0	0	0	0	6
Jackson	1	3	1	1	6	0	0	0	0	0	6
Jasper	0	1	0	0	1	0	0	0	0	0	1
Jeff Davis	0	1	0	0	1	0	0	0	0	0	1
Jones	0	1	0	0	1	0	0	0	0	0	1
Laurens	0	1	1	0	2	0	0	0	0	0	2
Lee	0	1	0	0	1	0	0	0	0	0	1
Liberty	0	4	0	0	4	0	0	0	0	0	4
Long	0	2	0	0	2	0	0	0	0	0	2
Lowndes	0	2	1	0	3	0	0	0	0	0	3
Madison	0	1	0	0	1	0	0	0	0	0	1
Marion	0	1	0	0	1	0	0	0	0	0	1
McIntosh	0	0	1	0	1	0	0	0	0	0	1
Miller	0	1	0	0	1	0	0	0	0	0	1
Monroe	0	0	2	0	2	0	0	0	0	0	2

(continued)

Georgia Department of Corrections
Office of Planning and Analysis
Inmate statistical profile

Sample: ACTIVE PRISONERS EXCLUDING JAIL
Active inmates 05/19/2005

Requestor: Statistics

County Of Conviction by current age & sex (continued)

County Of Conviction	M E N					W O M E N					Grand
	Age 00-21	Age % 22-39	Age % 40-54	Age % 55-99	Men % Total	Age % 00-21	Age % 22-39	Age % 40-54	Age % 55-99	Women % Total	
Murray	0 0	1 0	0 0	0 0	1 0	0 0	0 0	0 0	0 0	0 0	1 0
Muscogee	0 0	7 3	7 5	1 3	15 4	0 0	0 0	0 0	0 0	0 0	15 4
Newton	0 0	2 1	1 1	0 0	3 1	0 0	0 0	1 33	0 0	1 17	4 1
Oglethorpe	0 0	0 0	1 1	0 0	1 0	0 0	0 0	0 0	0 0	0 0	1 0
Paulding	0 0	0 0	1 1	0 0	1 0	0 0	0 0	0 0	0 0	0 0	1 0
Pierce	0 0	1 0	2 1	0 0	3 1	0 0	0 0	0 0	0 0	0 0	3 1
Pike	0 0	1 0	1 1	1 3	3 1	0 0	0 0	1 33	0 0	1 17	4 1
Polk	0 0	1 0	0 0	0 0	1 0	0 0	0 0	0 0	0 0	0 0	1 0
Pulaski	0 0	0 0	1 1	0 0	1 0	0 0	0 0	0 0	0 0	0 0	1 0
Putnam	0 0	3 1	1 1	0 0	4 1	0 0	0 0	0 0	0 0	0 0	4 1
Rabun	0 0	1 0	0 0	0 0	1 0	0 0	0 0	0 0	0 0	0 0	1 0
Randolph	0 0	1 0	0 0	0 0	1 0	0 0	0 0	0 0	0 0	0 0	1 0
Richmond	0 0	8 4	5 4	2 6	15 4	0 0	1 50	0 0	0 0	1 17	16 4
Rockdale	0 0	3 1	1 1	0 0	4 1	0 0	0 0	0 0	0 0	0 0	4 1
Spalding	0 0	3 1	2 1	0 0	5 1	0 0	0 0	0 0	0 0	0 0	5 1
Sumter	0 0	0 0	1 1	0 0	1 0	0 0	0 0	0 0	0 0	0 0	1 0
Terrell	0 0	0 0	0 0	1 3	1 0	0 0	0 0	0 0	0 0	0 0	1 0
Thomas	0 0	1 0	1 1	0 0	2 1	0 0	0 0	0 0	0 0	0 0	2 1
Tift	0 0	0 0	1 1	1 3	2 1	0 0	0 0	0 0	0 0	0 0	2 1
Toombs	0 0	2 1	1 1	0 0	3 1	0 0	0 0	0 0	0 0	0 0	3 1
Towns	0 0	1 0	0 0	0 0	1 0	0 0	0 0	0 0	0 0	0 0	1 0
Union	0 0	0 0	1 1	0 0	1 0	0 0	0 0	0 0	0 0	0 0	1 0
Upson	0 0	0 0	1 1	0 0	1 0	0 0	0 0	0 0	0 0	0 0	1 0
Walker	0 0	2 1	0 0	0 0	2 1	0 0	0 0	1 50	0 0	1 17	3 1
Walton	0 0	0 0	2 1	0 0	2 1	0 0	0 0	0 0	0 0	0 0	2 1
Ware	0 0	4 2	3 2	0 0	7 2	0 0	0 0	0 0	0 0	0 0	7 2
Washington	0 0	2 1	0 0	0 0	2 1	0 0	0 0	0 0	0 0	0 0	2 1
Wayne	0 0	1 0	0 0	0 0	1 0	0 0	0 0	0 0	0 0	0 0	1 0
Whitfield	0 0	1 0	2 1	2 6	5 1	0 0	0 0	0 0	0 0	0 0	5 1
Wilkes	0 0	1 0	0 0	0 0	1 0	0 0	0 0	0 0	0 0	0 0	1 0
Total reported	2 100	205 100	139 100	33 100	379 100	1 100	2 100	3 100	0 0	6 100	385 100
Percent reported	100.0	100.0	100.0	100.0	100.0	100.0	100.0	100.0	.0	100.0	100.0
Not reported	0	0	0	0	0	0	0	0	0	0	0
Total	2	205	139	33	379	1	2	3	0	6	385

Georgia Department of Corrections
Office of Planning and Analysis

Inmate statistical profile

Sample: ACTIVE PRISONERS EXCLUDING JAIL
Active inmates 05/19/2005

Requestor: Statistics

Circ Of Conviction by current age & sex

Circ Of Conviction	M E N					W O M E N					Grand Total %
	Age 00-21 %	Age 22-39 %	Age 40-54 %	Age 55-99 %	Men Total %	Age 00-21 %	Age 22-39 %	Age 40-54 %	Age 55-99 %	Women Total %	
Alapaha	0 0	3 1	0 0	1 3	4 1	0 0	0 0	0 0	0 0	0 0	4 1
Alcovy	0 0	2 1	3 2	0 0	5 1	0 0	0 0	1 33	0 0	1 17	6 2
Atlanta	0 0	16 8	15 11	3 9	34 9	0 0	0 0	0 0	0 0	0 0	34 9
Atlantic	0 0	6 3	1 1	0 0	7 2	0 0	0 0	0 0	0 0	0 0	7 2
Augusta	0 0	13 6	8 6	3 9	24 6	0 0	1 50	0 0	0 0	1 17	25 6
Blue Ridge	0 0	1 0	1 1	0 0	2 1	0 0	0 0	0 0	0 0	0 0	2 1
Brunswick	0 0	8 4	5 4	2 6	15 4	0 0	0 0	0 0	0 0	0 0	15 4
Chattahoochee	0 0	9 4	7 5	1 3	17 4	0 0	0 0	0 0	0 0	0 0	17 4
Cherokee	0 0	0 0	2 1	1 3	3 1	0 0	0 0	0 0	0 0	0 0	3 1
Clayton	0 0	9 4	2 1	1 3	12 3	0 0	0 0	0 0	0 0	0 0	12 3
Cobb	0 0	6 3	4 3	1 3	11 3	0 0	0 0	0 0	0 0	0 0	11 3
Conasauga	0 0	2 1	2 1	2 6	6 2	0 0	0 0	0 0	0 0	0 0	6 2
Cordele	0 0	2 1	1 1	0 0	3 1	0 0	0 0	0 0	0 0	0 0	3 1
Coweta	0 0	4 2	0 0	0 0	4 1	0 0	0 0	0 0	0 0	0 0	4 1
Dougherty	0 0	6 3	4 3	1 3	11 3	0 0	0 0	0 0	0 0	0 0	11 3
Dublin	0 0	1 0	1 1	0 0	2 1	0 0	0 0	0 0	0 0	0 0	2 1
Eastern	0 0	9 4	4 3	1 3	14 4	0 0	0 0	0 0	0 0	0 0	14 4
Flint	1 50	6 3	1 1	0 0	8 2	0 0	0 0	0 0	0 0	0 0	8 2
Griffin	0 0	4 2	5 4	2 6	11 3	0 0	0 0	1 33	0 0	1 17	12 3
Gwinnett	0 0	4 2	1 1	0 0	5 1	0 0	0 0	0 0	0 0	0 0	5 1
Houston	0 0	2 1	4 3	0 0	6 2	0 0	0 0	0 0	0 0	0 0	6 2
Lookout Mountain	0 0	3 1	1 1	1 3	5 1	0 0	1 50	0 0	0 0	1 17	6 2
Macon	0 0	10 5	2 1	3 9	15 4	0 0	0 0	0 0	0 0	0 0	15 4
Middle	0 0	5 2	1 1	0 0	6 2	0 0	0 0	0 0	0 0	0 0	6 2
Mountain	0 0	1 0	1 1	0 0	2 1	0 0	0 0	0 0	0 0	0 0	2 1
Northeastern	0 0	4 2	1 1	0 0	5 1	0 0	0 0	0 0	0 0	0 0	5 1
Northern	0 0	4 2	4 3	1 3	9 2	0 0	0 0	0 0	0 0	0 0	9 2
Ocmulgee	0 0	8 4	4 3	0 0	12 3	0 0	0 0	0 0	0 0	0 0	12 3
Oconee	0 0	2 1	1 1	0 0	3 1	0 0	0 0	0 0	0 0	0 0	3 1
Ogeechee	0 0	1 0	1 1	0 0	2 1	0 0	0 0	0 0	0 0	0 0	2 1
Pataula	0 0	2 1	1 1	1 3	4 1	0 0	0 0	0 0	0 0	0 0	4 1
Piedmont	1 50	5 2	1 1	3 9	10 3	0 0	0 0	0 0	0 0	0 0	10 3
Rome	0 0	3 1	1 1	0 0	4 1	0 0	0 0	0 0	0 0	0 0	4 1
South Georgia	0 0	0 0	1 1	0 0	1 0	0 0	0 0	0 0	0 0	0 0	1 0
Southern	0 0	4 2	5 4	0 0	9 2	0 0	0 0	0 0	0 0	0 0	9 2
Southwestern	0 0	1 0	1 1	0 0	2 1	0 0	0 0	0 0	0 0	0 0	2 1

(continued)

Georgia Department of Corrections
Office of Planning and Analysis

Inmate statistical profile

Sample: ACTIVE PRISONERS EXCLUDING JAIL
Active inmates 05/19/2005

Requestor: Statistics

Circ Of Conviction by current age & sex (continued)

Circ Of Conviction	M E N					Men % Total	W O M E N					Women % Total	Grand % Total
	Age 00-21	Age % 22-39	Age % 40-54	Age % 55-99	Age % Total		Age 00-21	Age % 22-39	Age % 40-54	Age % 55-99	Age % Total		
Stone Mountain	0 0	15 7	13 9	2 6	30 8	1 100	0 0	0 0	0 0	0 0	1 17	31 8	
Tallapoosa	0 0	1 0	0 0	0 0	1 0	1 0	0 0	0 0	0 0	0 0	0 0	1 0	
Tifton	0 0	0 0	1 1	1 3	2 1	0 0	0 0	0 0	0 0	0 0	0 0	2 1	
Toombs	0 0	1 0	0 0	0 0	1 0	0 0	0 0	0 0	0 0	0 0	0 0	1 0	
Waycross	0 0	6 3	9 6	0 0	15 4	0 0	0 0	0 0	0 0	0 0	0 0	15 4	
Western	0 0	5 2	5 4	0 0	10 3	0 0	0 0	0 0	0 0	0 0	0 0	10 3	
Rockdale	0 0	3 1	1 1	0 0	4 1	0 0	0 0	0 0	0 0	0 0	0 0	4 1	
Douglas	0 0	5 2	7 5	1 3	13 3	0 0	0 0	1 33	0 0	1 17	14 4		
Appalachian	0 0	1 0	0 0	0 0	1 0	0 0	0 0	0 0	0 0	0 0	1 0		
Enotah	0 0	1 0	1 1	0 0	2 1	0 0	0 0	0 0	0 0	0 0	2 1		
Bell-Forsyth	0 0	0 0	1 1	0 0	1 0	0 0	0 0	0 0	0 0	0 0	1 0		
Towaliga	0 0	1 0	3 2	1 3	5 1	0 0	0 0	0 0	0 0	0 0	5 1		
Paulding	0 0	0 0	1 1	0 0	1 0	0 0	0 0	0 0	0 0	0 0	1 0		
Total reported	2 100	205 100	139 100	33 100	379 100	1 100	2 100	3 100	0 0	6 100	385 100		
Percent reported	100.0	100.0	100.0	100.0	100.0	100.0	100.0	100.0	.0	100.0	100.0		
Not reported	0	0	0	0	0	0	0	0	0	0	0		
Total	2	205	139	33	379	1	2	3	0	6	385		

Inmate statistical profile

Sample: ACTIVE PRISONERS EXCLUDING JAIL
Active inmates 05/19/2005

Requestor: Statistics

Home County by current age & sex

Home County	M E N								W O M E N								Grand Total %
	Age 00-21 %	Age 22-39 %	Age 40-54 %	Age 55-99 %	Men Total %	Age 00-21 %	Age 22-39 %	Age 40-54 %	Age 55-99 %	Women Total %							
Appling	0 0	1 1	0 0	1 4	2 1	0 0	0 0	0 0	0 0	0 0	0 0	0 0	2 1				
Atkinson	0 0	0 0	0 0	1 4	1 0	0 0	0 0	0 0	0 0	0 0	0 0	0 0	1 0				
Baldwin	0 0	1 1	2 2	0 0	3 1	0 0	0 0	0 0	0 0	0 0	0 0	0 0	3 1				
Barrow	0 0	2 1	0 0	1 4	3 1	0 0	0 0	0 0	0 0	0 0	0 0	0 0	3 1				
Bartow	0 0	0 0	3 3	0 0	3 1	0 0	0 0	0 0	0 0	0 0	0 0	0 0	3 1				
Ben Hill	0 0	2 1	0 0	0 0	2 1	0 0	0 0	0 0	0 0	0 0	0 0	0 0	2 1				
Bibb	0 0	6 3	1 1	2 8	9 3	0 0	0 0	0 0	0 0	0 0	0 0	0 0	9 3				
Bleckley	0 0	2 1	1 1	0 0	3 1	0 0	0 0	0 0	0 0	0 0	0 0	0 0	3 1				
Brooks	0 0	1 1	0 0	0 0	1 0	0 0	0 0	0 0	0 0	0 0	0 0	0 0	1 0				
Bulloch	0 0	0 0	1 1	0 0	1 0	0 0	0 0	0 0	0 0	0 0	0 0	0 0	1 0				
Burke	0 0	1 1	1 1	0 0	2 1	0 0	0 0	0 0	0 0	0 0	0 0	0 0	2 1				
Butts	0 0	0 0	0 0	1 4	1 0	0 0	0 0	0 0	0 0	0 0	0 0	0 0	1 0				
Camden	0 0	0 0	1 1	0 0	1 0	0 0	0 0	0 0	0 0	0 0	0 0	0 0	1 0				
Carroll	0 0	1 1	1 1	0 0	2 1	0 0	0 0	0 0	0 0	0 0	0 0	0 0	2 1				
Catoosa	0 0	0 0	1 1	0 0	1 0	0 0	0 0	0 0	0 0	0 0	0 0	0 0	1 0				
Chatham	0 0	10 6	7 6	1 4	18 6	0 0	0 0	0 0	0 0	0 0	0 0	0 0	18 6				
Cherokee	0 0	1 1	1 1	0 0	2 1	0 0	0 0	0 0	0 0	0 0	0 0	0 0	2 1				
Clarke	0 0	5 3	4 3	0 0	9 3	0 0	0 0	0 0	0 0	0 0	0 0	0 0	9 3				
Clayton	1 50	7 4	1 1	1 4	10 3	1 100	0 0	0 0	0 0	0 0	0 0	1 17	11 3				
Cobb	0 0	4 2	5 4	1 4	10 3	0 0	0 0	0 0	0 0	0 0	0 0	0 0	10 3				
Coffee	0 0	0 0	1 1	0 0	1 0	0 0	0 0	0 0	0 0	0 0	0 0	0 0	1 0				
Colquit	0 0	0 0	2 2	0 0	2 1	0 0	0 0	0 0	0 0	0 0	0 0	0 0	2 1				
Columbia	0 0	0 0	0 0	1 4	1 0	0 0	0 0	0 0	0 0	0 0	0 0	0 0	1 0				
Coweta	0 0	1 1	0 0	0 0	1 0	0 0	0 0	0 0	0 0	0 0	0 0	0 0	1 0				
Crisp	0 0	0 0	1 1	0 0	1 0	0 0	0 0	0 0	0 0	0 0	0 0	0 0	1 0				
Decatur	0 0	0 0	2 2	0 0	2 1	0 0	0 0	0 0	0 0	0 0	0 0	0 0	2 1				
DeKalb	0 0	20 11	5 4	0 0	25 8	0 0	0 0	0 0	0 0	0 0	0 0	0 0	25 8				
Dougherty	0 0	4 2	4 3	1 4	9 3	0 0	0 0	0 0	0 0	0 0	0 0	0 0	9 3				
Douglas	0 0	2 1	3 3	0 0	5 2	0 0	0 0	1 33	0 0	1 17	0 0	6 2					
Effingham	0 0	1 1	0 0	0 0	1 0	0 0	0 0	0 0	0 0	0 0	0 0	0 0	1 0				
Elbert	0 0	1 1	0 0	1 4	2 1	0 0	0 0	0 0	0 0	0 0	0 0	0 0	2 1				
Fayette	0 0	0 0	1 1	1 4	2 1	0 0	0 0	0 0	0 0	0 0	0 0	0 0	2 1				
Floyd	0 0	3 2	0 0	0 0	3 1	0 0	0 0	0 0	0 0	0 0	0 0	0 0	3 1				
Franklin	0 0	2 1	0 0	0 0	2 1	0 0	0 0	0 0	0 0	0 0	0 0	0 0	2 1				
Fulton	0 0	21 12	19 16	3 13	43 13	0 0	0 0	0 0	0 0	0 0	0 0	0 0	43 13				
Gilmer	0 0	1 1	0 0	0 0	1 0	0 0	0 0	0 0	0 0	0 0	0 0	0 0	1 0				

(continued)

Georgia Department of Corrections
Office of Planning and Analysis

Inmate statistical profile

Sample: ACTIVE PRISONERS EXCLUDING JAIL
Active inmates 05/19/2005

Requestor: Statistics

Home County by current age & sex

(continued)

Home County	M E N					W O M E N					Grand												
	Age 00-21	Age % 22-39	Age % 40-54	Age % 55-99	Men % Total	Age % 00-21	Age % 22-39	Age % 40-54	Age % 55-99	Women % Total		Total %											
Glynn	0	0	4	2	2	2	1	4	7	2	0	0	0	0	0	0	0	0	0	0	7	2	
Gordon	0	0	1	1	1	1	4	3	1	1	0	0	0	0	0	0	0	0	0	0	0	3	1
Greene	0	0	1	1	0	0	0	1	0	0	0	0	0	0	0	0	0	0	0	0	0	1	0
Gwinnett	0	0	2	1	3	3	0	0	5	2	0	0	0	0	0	0	0	0	0	0	0	5	2
Habersham	0	0	0	0	1	1	0	0	1	0	0	0	0	0	0	0	0	0	0	0	0	1	0
Hall	0	0	3	2	1	1	4	5	2	1	0	0	0	0	0	0	0	0	0	0	0	5	2
Hancock	0	0	0	0	2	2	0	0	2	1	0	0	0	0	0	0	0	0	0	0	0	2	1
Hart	0	0	0	0	2	2	0	0	2	1	0	0	0	0	0	0	0	0	0	0	0	2	1
Henry	0	0	2	1	1	1	0	0	3	1	0	0	0	0	0	0	0	0	0	0	0	3	1
Houston	0	0	2	1	4	3	0	0	6	2	0	0	0	0	0	0	0	0	0	0	0	6	2
Jackson	1	50	0	0	1	1	4	3	1	0	0	0	0	0	0	0	0	0	0	0	0	3	1
Jeff Davis	0	0	1	1	0	0	0	0	1	0	0	0	0	0	0	0	0	0	0	0	0	1	0
Jenkins	0	0	2	1	0	0	0	0	2	1	0	0	0	0	0	0	0	0	0	0	0	2	1
Laurens	0	0	2	1	0	0	0	0	2	1	0	0	0	0	0	0	0	0	0	0	0	2	1
Liberty	0	0	3	2	1	1	0	0	4	1	0	0	0	0	0	0	0	0	0	0	0	4	1
Lincoln	0	0	1	1	0	0	0	0	1	0	0	0	0	0	0	0	0	0	0	0	0	1	0
Lowndes	0	0	2	1	1	1	0	0	3	1	0	0	0	0	0	0	0	0	0	0	0	3	1
Marion	0	0	1	1	0	0	0	0	1	0	0	0	0	0	0	0	0	0	0	0	0	1	0
McDuffie	0	0	0	0	1	1	0	0	1	0	0	0	0	0	0	0	0	0	0	0	0	1	0
McIntosh	0	0	1	1	1	1	0	0	2	1	0	0	0	0	0	0	0	0	0	0	0	2	1
Miller	0	0	1	1	0	0	0	0	1	0	0	0	0	0	0	0	0	0	0	0	0	1	0
Mitchell	0	0	1	1	0	0	0	0	1	0	0	0	0	0	0	0	0	0	0	0	0	1	0
Monroe	0	0	0	0	1	1	0	0	1	0	0	0	0	0	0	0	0	0	0	0	0	1	0
Morgan	0	0	1	1	0	0	0	0	1	0	0	0	0	0	0	0	0	0	0	0	0	1	0
Muscogee	0	0	6	3	5	4	0	0	11	3	0	0	0	0	0	0	0	0	0	0	0	11	3
Newton	0	0	2	1	0	0	0	0	2	1	0	0	0	0	1	33	0	0	0	1	17	3	1
Oglethorpe	0	0	1	1	0	0	1	4	2	1	0	0	0	0	0	0	0	0	0	0	0	2	1
Paulding	0	0	0	0	1	1	0	0	1	0	0	0	0	0	0	0	0	0	0	0	0	1	0
Pierce	0	0	0	0	1	1	0	0	1	0	0	0	0	0	0	0	0	0	0	0	0	1	0
Pike	0	0	1	1	1	1	0	0	2	1	0	0	0	0	1	33	0	0	1	17	3	1	
Polk	0	0	1	1	0	0	0	0	1	0	0	0	0	0	0	0	0	0	0	0	0	1	0
Putnam	0	0	1	1	1	1	0	0	2	1	0	0	0	0	0	0	0	0	0	0	0	2	1
Rabun	0	0	1	1	0	0	0	0	1	0	0	0	0	0	0	0	0	0	0	0	0	1	0
Randolph	0	0	1	1	0	0	1	4	2	1	0	0	0	0	0	0	0	0	0	0	0	2	1
Richmond	0	0	7	4	5	4	1	4	13	4	0	0	1	50	0	0	0	0	1	17	14	4	

(continued)

Georgia Department of Corrections
Office of Planning and Analysis

Inmate statistical profile

Sample: ACTIVE PRISONERS EXCLUDING JAIL
Active inmates 05/19/2005

Requestor: Statistics

Home County by current age & sex (continued)

Home County	M E N					W O M E N					Grand Total %
	Age 00-21 %	Age 22-39 %	Age 40-54 %	Age 55-99 %	Men Total %	Age 00-21 %	Age 22-39 %	Age 40-54 %	Age 55-99 %	Women Total %	
Rockdale	0 0	0 0	1 1	0 0	1 0	0 0	0 0	0 0	0 0	0 0	1 0
Seminole	0 0	1 1	0 0	0 0	1 0	0 0	0 0	0 0	0 0	0 0	1 0
Spalding	0 0	3 2	2 2	0 0	5 2	0 0	0 0	0 0	0 0	0 0	5 2
Stephens	0 0	0 0	1 1	0 0	1 0	0 0	0 0	0 0	0 0	0 0	1 0
Sumter	0 0	0 0	1 1	0 0	1 0	0 0	0 0	0 0	0 0	0 0	1 0
Tattnall	0 0	1 1	0 0	0 0	1 0	0 0	0 0	0 0	0 0	0 0	1 0
Thomas	0 0	0 1	1 1	0 0	2 1	0 0	0 0	0 0	0 0	0 0	2 1
Tift	0 0	0 0	1 1	1 4	2 1	0 0	0 0	0 0	0 0	0 0	2 1
Toombs	0 0	2 1	1 1	0 0	3 1	0 0	0 0	0 0	0 0	0 0	3 1
Troup	0 0	1 1	0 0	0 0	1 0	0 0	0 0	0 0	0 0	0 0	1 0
Union	0 0	0 0	1 1	0 0	1 0	0 0	0 0	0 0	0 0	0 0	1 0
Upson	0 0	0 0	1 1	0 0	1 0	0 0	0 0	0 0	0 0	0 0	1 0
Walker	0 0	2 1	0 0	0 0	2 1	0 0	1 50	0 0	0 0	1 17	3 1
Walton	0 0	0 0	2 2	0 0	2 1	0 0	0 0	0 0	0 0	0 0	2 1
Ware	0 0	4 2	1 1	0 0	5 2	0 0	0 0	0 0	0 0	0 0	5 2
Washington	0 0	3 2	0 0	0 0	3 1	0 0	0 0	0 0	0 0	0 0	3 1
Wayne	0 0	2 1	0 0	0 0	2 1	0 0	0 0	0 0	0 0	0 0	2 1
Whitfield	0 0	1 1	1 1	0 0	2 1	0 0	0 0	0 0	0 0	0 0	2 1
Wilkinson	0 0	1 1	0 0	0 0	1 0	0 0	0 0	0 0	0 0	0 0	1 0
Total reported	2 100	174 100	119 100	24 100	319 100	1 100	2 100	3 100	0 0	6 100	325 100
Percent reported	100.0	84.9	85.6	72.7	84.2	100.0	100.0	100.0	.0	100.0	84.4
Not reported	0	31	20	9	60	0	0	0	0	0	60
Total	2	205	139	33	379	1	2	3	0	6	385

Georgia Department of Corrections
Office of Planning and Analysis
Inmate statistical profile

Sample: ACTIVE PRISONERS EXCLUDING JAIL
Active inmates 05/19/2005

Requestor: Statistics

Prison Sentence In Years by current age & sex

Sentence In Years	M E N					W O M E N					Grand											
	Age 00-21	Age % 22-39	Age % 40-54	Age % 55-99	Men % Total	Age 00-21	Age % 22-39	Age % 40-54	Age % 55-99	Women % Total		Total %										
0-1	0	0	0	0	0	0	0	0	0	0	0	0										
1.1-2	0	0	0	0	0	0	0	0	0	0	0	0										
2.1-3	0	0	0	0	0	0	0	0	0	0	0	0										
3.1-4	0	0	0	0	0	0	0	0	0	0	0	0										
4.1-5	0	0	0	0	0	0	0	0	0	0	0	0										
5.1-6	0	0	0	0	0	0	0	0	0	0	0	0										
6.1-7	0	0	0	0	0	0	0	0	0	0	0	0										
7.1-8	0	0	0	0	0	0	0	0	0	0	0	0										
8.1-9	0	0	0	0	0	0	0	0	0	0	0	0										
9.1-10	0	0	0	0	0	0	0	0	0	0	0	0										
10.1-12	0	0	0	0	0	0	0	0	0	0	0	0										
12.1-15	0	0	0	0	0	0	0	0	0	0	0	0										
15.1-20	0	0	0	0	0	0	0	0	0	0	0	0										
20.1-OVER	2	100	205	100	139	100	33	100	379	100	1	100	2	100	3	100	0	0	6	100	385	100
LIFE	0	0	0	0	0	0	0	0	0	0	0	0	0	0	0	0	0	0	0	0	0	0
DEATH	0	0	0	0	0	0	0	0	0	0	0	0	0	0	0	0	0	0	0	0	0	0
LIFE W/O PAROLE	0	0	0	0	0	0	0	0	0	0	0	0	0	0	0	0	0	0	0	0	0	0
YOUTHFUL OFFENDERS	0	0	0	0	0	0	0	0	0	0	0	0	0	0	0	0	0	0	0	0	0	0
Total reported	2	100	205	100	139	100	33	100	379	100	1	100	2	100	3	100	0	0	6	100	385	100
Percent reported	100.0		100.0		100.0		100.0		100.0		100.0		100.0		100.0		.0		100.0		100.0	
NOT REPORTED	0		0		0		0		0		0		0		0		0		0		0	
Total	2		205		139		33		379		1		2		3		0		6		385	
AVG EXCLUDING LIFE, DEATH, YO	246.30		246.30		246.30		246.30		246.30		246.30		246.30		246.30		.00		246.30		246.30	
AVG INCLUDING LIFE=21, YO=3 YRS	246.30		246.30		246.30		246.30		246.30		246.30		246.30		246.30		.00		246.30		246.30	

Inmate statistical profile

Sample: ACTIVE PRISONERS EXCLUDING JAIL
Active inmates 05/19/2005

Requestor: Statistics

Probation To Follow Prison by current age & sex

Prob After Prison	M E N					W O M E N					Grand Total %
	Age 00-21 %	Age 22-39 %	Age 40-54 %	Age 55-99 %	Men Total %	Age 00-21 %	Age 22-39 %	Age 40-54 %	Age 55-99 %	Women Total %	
PROBATION TO FOLLOW	0 0	7 3	8 6	1 3	16 4	0 0	0 0	0 0	0 0	0 0	16 4
NO PROBATION	2 100	198 97	131 94	32 97	363 96	1 100	2 100	3 100	0 0	6 100	369 96
Total reported	2 100	205 100	139 100	33 100	379 100	1 100	2 100	3 100	0 0	6 100	385 100
Percent reported	100.0	100.0	100.0	100.0	100.0	100.0	100.0	100.0	.0	100.0	100.0
NOT REPORTED	0	0	0	0	0	0	0	0	0	0	0
Total	2	205	139	33	379	1	2	3	0	6	385

Inmate statistical profile

Sample: ACTIVE PRISONERS EXCLUDING JAIL
Active inmates 05/19/2005

Requestor: Statistics

Admission Type by current age & sex

Admission Type	M E N						W O M E N						Grand Total %
	Age 00-21 %	Age 22-39 %	Age 40-54 %	Age 55-99 %	Men Total %	Age 00-21 %	Age 22-39 %	Age 40-54 %	Age 55-99 %	Women Total %			
COMMITTED FROM COURT	0 0	56 27	37 27	10 30	103 27	0 0	2 100	1 33	0 0	3 50	106 28		
RETURN APPEAL/BOND	0 0	0 0	0 0	0 0	0 0	0 0	0 0	0 0	0 0	0 0	0 0		
PAROLE REV/NEW SENT	0 0	11 5	17 12	3 9	31 8	0 0	0 0	0 0	0 0	0 0	31 8		
PAR REV/NO NEW SENT	0 0	4 2	1 1	0 0	5 1	0 0	0 0	0 0	0 0	0 0	5 1		
PROB VIOL/TOTAL REV	0 0	0 0	0 0	0 0	0 0	0 0	0 0	0 0	0 0	0 0	0 0		
PROB VIOL/PARTIAL	0 0	2 1	1 1	0 0	3 1	0 0	0 0	0 0	0 0	0 0	3 1		
ADMIT FM OTHER CUST	0 0	0 0	0 0	0 0	0 0	0 0	0 0	0 0	0 0	0 0	0 0		
SHOCK INCARCERATION	0 0	0 0	0 0	0 0	0 0	0 0	0 0	0 0	0 0	0 0	0 0		
PROB REV/REMAINDER	0 0	7 3	4 3	0 0	11 3	0 0	0 0	0 0	0 0	0 0	11 3		
NEW SENT/PAR REV PND	0 0	0 0	1 1	0 0	1 0	0 0	0 0	0 0	0 0	0 0	1 0		
LIFE W/O PAROLE	2 100	125 61	77 55	20 61	224 59	1 100	0 0	2 67	0 0	3 50	227 59		
PAROLE REV BOOT CAMP	0 0	0 0	0 0	0 0	0 0	0 0	0 0	0 0	0 0	0 0	0 0		
PAR REV/RSN UNKNOWN	0 0	0 0	1 1	0 0	1 0	0 0	0 0	0 0	0 0	0 0	1 0		
PROBATION/PAROLE REV	0 0	0 0	0 0	0 0	0 0	0 0	0 0	0 0	0 0	0 0	0 0		
PB PAROLE RESCINDED	0 0	0 0	0 0	0 0	0 0	0 0	0 0	0 0	0 0	0 0	0 0		
PROB REVOC/SPEC COND	0 0	0 0	0 0	0 0	0 0	0 0	0 0	0 0	0 0	0 0	0 0		
PAR REV/REVOC CENTER	0 0	0 0	0 0	0 0	0 0	0 0	0 0	0 0	0 0	0 0	0 0		
INFORMATION ONLY	0 0	0 0	0 0	0 0	0 0	0 0	0 0	0 0	0 0	0 0	0 0		
INCOMPLETE SENT PKG	0 0	0 0	0 0	0 0	0 0	0 0	0 0	0 0	0 0	0 0	0 0		
HANCOCK REVOC CENTER	0 0	0 0	0 0	0 0	0 0	0 0	0 0	0 0	0 0	0 0	0 0		
WHITWORTH DETENTION	0 0	0 0	0 0	0 0	0 0	0 0	0 0	0 0	0 0	0 0	0 0		
DCYS AT RISK	0 0	0 0	0 0	0 0	0 0	0 0	0 0	0 0	0 0	0 0	0 0		
OTHER	0 0	0 0	0 0	0 0	0 0	0 0	0 0	0 0	0 0	0 0	0 0		
Total reported	2 100	205 100	139 100	33 100	379 100	1 100	2 100	3 100	0 0	6 100	385 100		
Percent reported	100.0	100.0	100.0	100.0	100.0	100.0	100.0	100.0	.0	100.0	100.0		
UNKNOWN	0	0	0	0	0	0	0	0	0	0	0		
Total	2	205	139	33	379	1	2	3	0	6	385		

Inmate statistical profile

Sample: ACTIVE PRISONERS EXCLUDING JAIL
Active inmates 05/19/2005

Requestor: Statistics

Release Type by current age & sex

Release Type	M E N					W O M E N					Grand Total %
	Age 00-21	Age % 22-39	Age % 40-54	Age % 55-99	Men % Total	Age % 00-21	Age % 22-39	Age % 40-54	Age % 55-99	Women % Total	
Active	2 100	205 100	139 100	33 100	379 100	1 100	2 100	3 100	0 0	6 100	385 100
Total	2	205	139	33	379	1	2	3	0	6	385

Inmate statistical profile

Sample: ACTIVE PRISONERS EXCLUDING JAIL
Active inmates 05/19/2005

Requestor: Statistics

Inst By Group by current age & sex

Inst By Group	M E N					W O M E N					Grand Total %
	Age 00-21 %	Age 22-39 %	Age 40-54 %	Age 55-99 %	Men Total %	Age 00-21 %	Age 22-39 %	Age 40-54 %	Age 55-99 %	Women Total %	
State prison	2 100	205 100	139 100	33 100	379 100	1 100	2 100	3 100	0 0	6 100	385 100

Georgia Department of Corrections
Office of Planning and Analysis

Inmate statistical profile

Sample: ACTIVE PRISONERS EXCLUDING JAIL
Active inmates 05/19/2005

Requestor: Statistics

Institution by current age & sex

Institution	M E N						W O M E N						Grand Total %
	Age 00-21 %	Age 22-39 %	Age 40-54 %	Age 55-99 %	Men Total %	Age 00-21 %	Age 22-39 %	Age 40-54 %	Age 55-99 %	Women Total %			
Ware Prison	0 0	16 8	13 9	2 6	31 8	0 0	0 0	0 0	0 0	0 0	31 8		
Phillips Prison	0 0	9 4	12 9	1 3	22 6	0 0	0 0	0 0	0 0	0 0	22 6		
Arrendale Prison	0 0	0 0	0 0	0 0	0 0	0 0	0 0	2 67	0 0	2 33	2 1		
Georgia State Prison	0 0	31 15	20 14	7 21	58 15	0 0	0 0	0 0	0 0	0 0	58 15		
Mens Prison	0 0	0 0	0 0	1 3	1 0	0 0	0 0	0 0	0 0	0 0	1 0		
Jackson Prison-Diag	1 50	3 1	1 1	1 3	6 2	0 0	0 0	0 0	0 0	0 0	6 2		
Jackson Prison-Perm	0 0	0 0	1 1	0 0	1 0	0 0	0 0	0 0	0 0	0 0	1 0		
Coastal Prison	0 0	8 4	1 1	0 0	9 2	0 0	0 0	0 0	0 0	0 0	9 2		
Central Prison	0 0	0 0	0 0	1 3	1 0	0 0	0 0	0 0	0 0	0 0	1 0		
Augusta Med Prison	0 0	9 4	4 3	5 15	18 5	0 0	0 0	0 0	0 0	0 0	18 5		
Valdosta Prison	0 0	20 10	14 10	0 0	34 9	0 0	0 0	0 0	0 0	0 0	34 9		
Hays Prison	0 0	13 6	13 9	4 12	30 8	0 0	0 0	0 0	0 0	0 0	30 8		
Hancock Prison	0 0	15 7	6 4	1 3	22 6	0 0	0 0	0 0	0 0	0 0	22 6		
Telfair Prison	1 50	28 14	20 14	2 6	51 13	0 0	0 0	0 0	0 0	0 0	51 13		
Macon Prison	0 0	29 14	21 15	5 15	55 15	0 0	0 0	0 0	0 0	0 0	55 14		
Smith Prison	0 0	21 10	11 8	3 9	35 9	0 0	0 0	0 0	0 0	0 0	35 9		
Washingtn Women Pris	0 0	3 1	1 1	0 0	4 1	0 0	0 0	0 0	0 0	0 0	4 1		
Baldwin Prison	0 0	0 0	1 1	0 0	1 0	0 0	0 0	0 0	0 0	0 0	1 0		
Metro Womens Prison	0 0	0 0	0 0	0 0	0 0	0 0	1 50	0 0	0 0	1 17	1 0		
Pulaski Womens Pris	0 0	0 0	0 0	0 0	0 0	1 100	1 50	1 33	0 0	3 50	3 1		
Total reported	4 100	410 100	278 100	66 100	758 100	2 100	4 100	6 100	0 0	12 100	770 100		
Percent reported	100.0	100.0	100.0	100.0	100.0	100.0	100.0	100.0	.0	100.0	100.0		
Not Reported	0	0	0	0	0	0	0	0	0	0	0		
Total	2	205	139	33	379	1	2	3	0	6	385		

Inmate statistical profile

Sample: ACTIVE PRISONERS EXCLUDING JAIL
Active inmates 05/19/2005

Requestor: Statistics

Misdemeanors And Felonies by current age & sex

Crime Type	M E N					W O M E N					Grand Total %	
	Age 00-21 %	Age 22-39 %	Age 40-54 %	Age 55-99 %	Men Total %	Age 00-21 %	Age 22-39 %	Age 40-54 %	Age 55-99 %	Women Total %		
MISDEMEANOR	0 0	0 0	0 0	0 0	0 0	0 0	0 0	0 0	0 0	0 0	0 0	0 0
FELONY	2 100	205 100	139 100	33 100	379 100	1 100	2 100	3 100	0 0	6 100	385 100	
Total reported	2 100	205 100	139 100	33 100	379 100	1 100	2 100	3 100	0 0	6 100	385 100	
Percent reported	100.0	100.0	100.0	100.0	100.0	100.0	100.0	100.0	.0	100.0	100.0	
NOT REPORTED	0	0	0	0	0	0	0	0	0	0	0	
Total	2	205	139	33	379	1	2	3	0	6	385	

Inmate statistical profile

Sample: ACTIVE PRISONERS EXCLUDING JAIL
Active inmates 05/19/2005

Requestor: Statistics

Crimes By Group by current age & sex

Crimes By Group	M E N					W O M E N					Grand Total %
	Age 00-21 %	Age 22-39 %	Age 40-54 %	Age 55-99 %	Men Total %	Age 00-21 %	Age 22-39 %	Age 40-54 %	Age 55-99 %	Women Total %	
HOMICIDE	2 100	141 69	61 44	19 58	223 59	1 100	2 100	3 100	0 0	6 100	229 59
ABORTION	0 0	0 0	0 0	0 0	0 0	0 0	0 0	0 0	0 0	0 0	0 0
BODILY INJRY&REL OFF	0 0	17 8	21 15	2 6	40 11	0 0	0 0	0 0	0 0	0 0	40 10
ARSON & REL OFF	0 0	0 0	0 0	0 0	0 0	0 0	0 0	0 0	0 0	0 0	0 0
DAMAGE OF PROPERTY	0 0	0 0	0 0	0 0	0 0	0 0	0 0	0 0	0 0	0 0	0 0
BURGLARY & REL OFF	0 0	0 0	1 1	0 0	1 0	0 0	0 0	0 0	0 0	0 0	1 0
FORGERY & REL OFF	0 0	0 0	0 0	0 0	0 0	0 0	0 0	0 0	0 0	0 0	0 0
THEFT	0 0	0 0	0 0	0 0	0 0	0 0	0 0	0 0	0 0	0 0	0 0
ROBBERY	0 0	24 12	25 18	8 24	57 15	0 0	0 0	0 0	0 0	0 0	57 15
SEXUAL OFFENSES	0 0	19 9	27 19	4 12	50 13	0 0	0 0	0 0	0 0	0 0	50 13
OBSCENITY CRIMES	0 0	0 0	0 0	0 0	0 0	0 0	0 0	0 0	0 0	0 0	0 0
TREASON & REL OFF	0 0	0 0	0 0	0 0	0 0	0 0	0 0	0 0	0 0	0 0	0 0
CRIMES INVOLVNG GOVT	0 0	0 0	0 0	0 0	0 0	0 0	0 0	0 0	0 0	0 0	0 0
FALSIFICATIONS	0 0	0 0	0 0	0 0	0 0	0 0	0 0	0 0	0 0	0 0	0 0
OBSTRUCT LAW ENFORCE	0 0	0 0	0 0	0 0	0 0	0 0	0 0	0 0	0 0	0 0	0 0
DISORDERLY CONDUCT	0 0	0 0	0 0	0 0	0 0	0 0	0 0	0 0	0 0	0 0	0 0
GAMBLING & REL OFF	0 0	0 0	0 0	0 0	0 0	0 0	0 0	0 0	0 0	0 0	0 0
CRUELTY TO CHILDREN	0 0	0 0	0 0	0 0	0 0	0 0	0 0	0 0	0 0	0 0	0 0
CRIMES WITH GUNS	0 0	0 0	0 0	0 0	0 0	0 0	0 0	0 0	0 0	0 0	0 0
INVASION PRIVACY	0 0	0 0	0 0	0 0	0 0	0 0	0 0	0 0	0 0	0 0	0 0
RACKETEERING	0 0	0 0	0 0	0 0	0 0	0 0	0 0	0 0	0 0	0 0	0 0
DRUG ABUSE OFFENSES	0 0	3 1	4 3	0 0	7 2	0 0	0 0	0 0	0 0	0 0	7 2
DRUG TRAFFICKING	0 0	1 0	0 0	0 0	1 0	0 0	0 0	0 0	0 0	0 0	1 0
AUTO CRIMES	0 0	0 0	0 0	0 0	0 0	0 0	0 0	0 0	0 0	0 0	0 0
REVENUE & CONTRABAND	0 0	0 0	0 0	0 0	0 0	0 0	0 0	0 0	0 0	0 0	0 0
CRIMES OF OTH STATES	0 0	0 0	0 0	0 0	0 0	0 0	0 0	0 0	0 0	0 0	0 0
MISC. FELONIES	0 0	0 0	0 0	0 0	0 0	0 0	0 0	0 0	0 0	0 0	0 0
MISDEMEANORS	0 0	0 0	0 0	0 0	0 0	0 0	0 0	0 0	0 0	0 0	0 0
Total reported	2 100	205 100	139 100	33 100	379 100	1 100	2 100	3 100	0 0	6 100	385 100
Percent reported	100.0	100.0	100.0	100.0	100.0	100.0	100.0	100.0	.0	100.0	100.0
NOT REPORTED	0	0	0	0	0	0	0	0	0	0	0
Total	2	205	139	33	379	1	2	3	0	6	385

Inmate statistical profile

Sample: ACTIVE PRISONERS EXCLUDING JAIL
Active inmates 05/19/2005

Requestor: Statistics

Most Serious Offense by current age & sex

Most Serious Offense	M E N					W O M E N					Grand Total %											
	Age 00-21 %	Age 22-39 %	Age 40-54 %	Age 55-99 %	Men Total %	Age 00-21 %	Age 22-39 %	Age 40-54 %	Age 55-99 %	Women Total %												
MURDER	2	100	141	69	61	44	19	58	223	59	1	100	2	100	3	100	0	0	6	100	229	59
KIDNAPPING	0	0	17	8	21	15	2	6	40	11	0	0	0	0	0	0	0	0	0	0	40	10
BURGLARY	0	0	0	0	1	1	0	0	1	0	0	0	0	0	0	0	0	0	0	0	1	0
ARMED ROBBERY	0	0	24	12	24	17	8	24	56	15	0	0	0	0	0	0	0	0	0	0	56	15
HIJACKING MOTOR VEHI	0	0	0	0	1	1	0	0	1	0	0	0	0	0	0	0	0	0	0	0	1	0
RAPE	0	0	16	8	21	15	4	12	41	11	0	0	0	0	0	0	0	0	0	0	41	11
AGGRAV SEXUAL BATTER	0	0	0	0	2	1	0	0	2	1	0	0	0	0	0	0	0	0	0	0	2	1
CHILD MOLESTATION	0	0	0	0	2	1	0	0	2	1	0	0	0	0	0	0	0	0	0	0	2	1
AGGRAV CHILD MOLESTA	0	0	0	3	1	2	1	0	0	0	5	1	0	0	0	0	0	0	0	0	5	1
VIOL GA CNTRL SBST A	0	0	0	0	1	1	0	0	1	0	0	0	0	0	0	0	0	0	0	0	1	0
S/D CONT SUB SCHOOL	0	0	1	0	0	0	0	0	1	0	0	0	0	0	0	0	0	0	0	0	1	0
S/D COCAINE	0	0	2	1	1	1	0	0	3	1	0	0	0	0	0	0	0	0	0	0	3	1
POSS OF COCAINE	0	0	0	0	2	1	0	0	2	1	0	0	0	0	0	0	0	0	0	0	2	1
ATT/CONSPRCY COMMT C	0	0	1	0	0	0	0	0	1	0	0	0	0	0	0	0	0	0	0	0	1	0
Total	2	100	205	69	139	44	33	379	1	100	2	100	3	100	0	0	6	100	385			

NOTE: In the table below, misdemeanors come first, and are in lower-case letters. AFTER THAT COME FELONIES, IN UPPER-CASE LETTERS.

Inmate statistical profile

Sample: ACTIVE PRISONERS EXCLUDING JAIL
Active inmates 05/19/2005

Requestor: Statistics

Most Serious Crime Type by current age & sex

Crime Type	M E N					W O M E N					Grand Total %
	Age 00-21 %	Age 22-39 %	Age 40-54 %	Age 55-99 %	Men Total %	Age 00-21 %	Age 22-39 %	Age 40-54 %	Age 55-99 %	Women Total %	
VIOL/PERSN	2 100	182 89	107 77	29 88	320 84	1 100	2 100	3 100	0 0	6 100	326 85
NVIOL/PERS	0 0	0 0	0 0	0 0	0 0	0 0	0 0	0 0	0 0	0 0	0 0
PROPERTY	0 0	0 0	1 1	0 0	1 0	0 0	0 0	0 0	0 0	0 0	1 0
DRUG SALES	0 0	4 2	1 1	0 0	5 1	0 0	0 0	0 0	0 0	0 0	5 1
DRUG POSSN	0 0	0 0	3 2	0 0	3 1	0 0	0 0	0 0	0 0	0 0	3 1
ALCOHOL	0 0	0 0	0 0	0 0	0 0	0 0	0 0	0 0	0 0	0 0	0 0
HABIT/DUI	0 0	0 0	0 0	0 0	0 0	0 0	0 0	0 0	0 0	0 0	0 0
SEX OFFEND	0 0	19 9	27 19	4 12	50 13	0 0	0 0	0 0	0 0	0 0	50 13
OTHER	0 0	0 0	0 0	0 0	0 0	0 0	0 0	0 0	0 0	0 0	0 0
Total	2	205	139	33	379	1	2	3	0	6	385