

### Active Inmates Serving Life Without Parole by Race & Gender

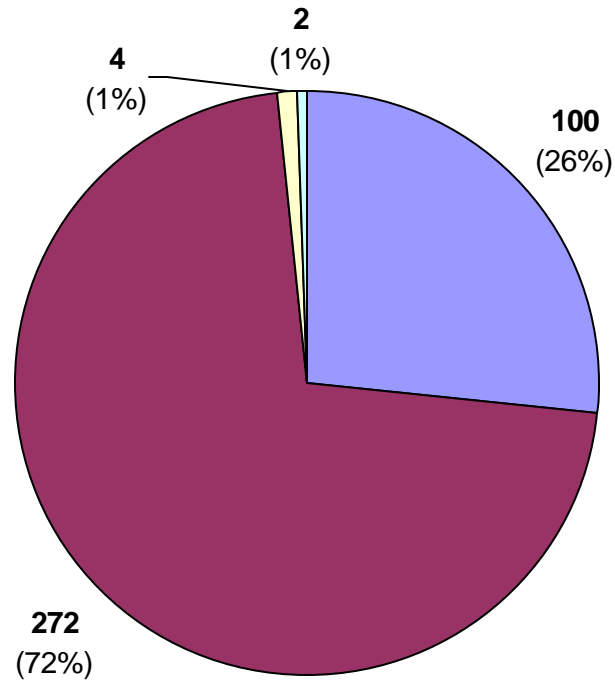

### Active Inmates Serving Life Without Parole By Prior Incarcerations

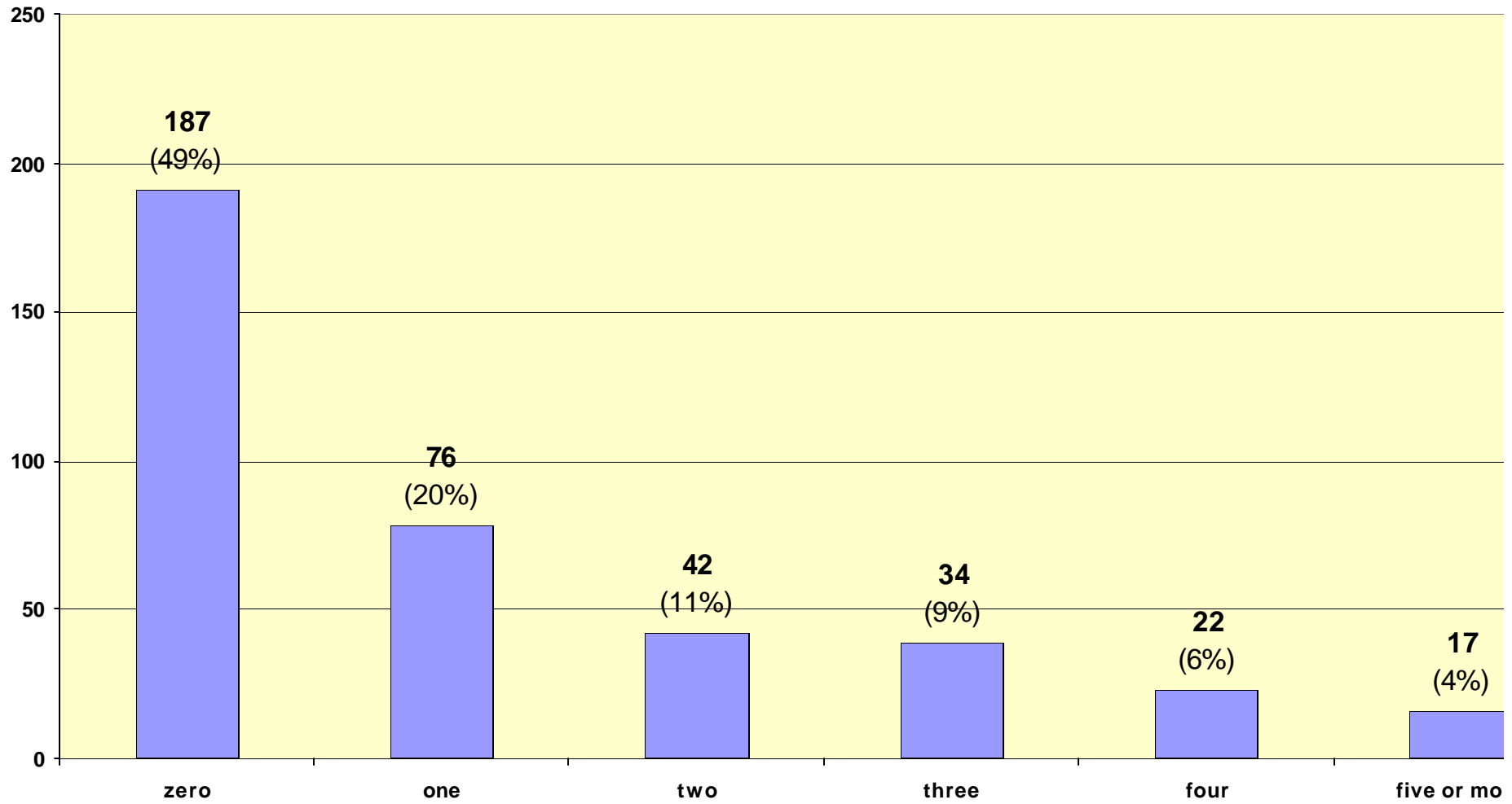

### Active Inmates Serving Life Without Parole By Crime Type

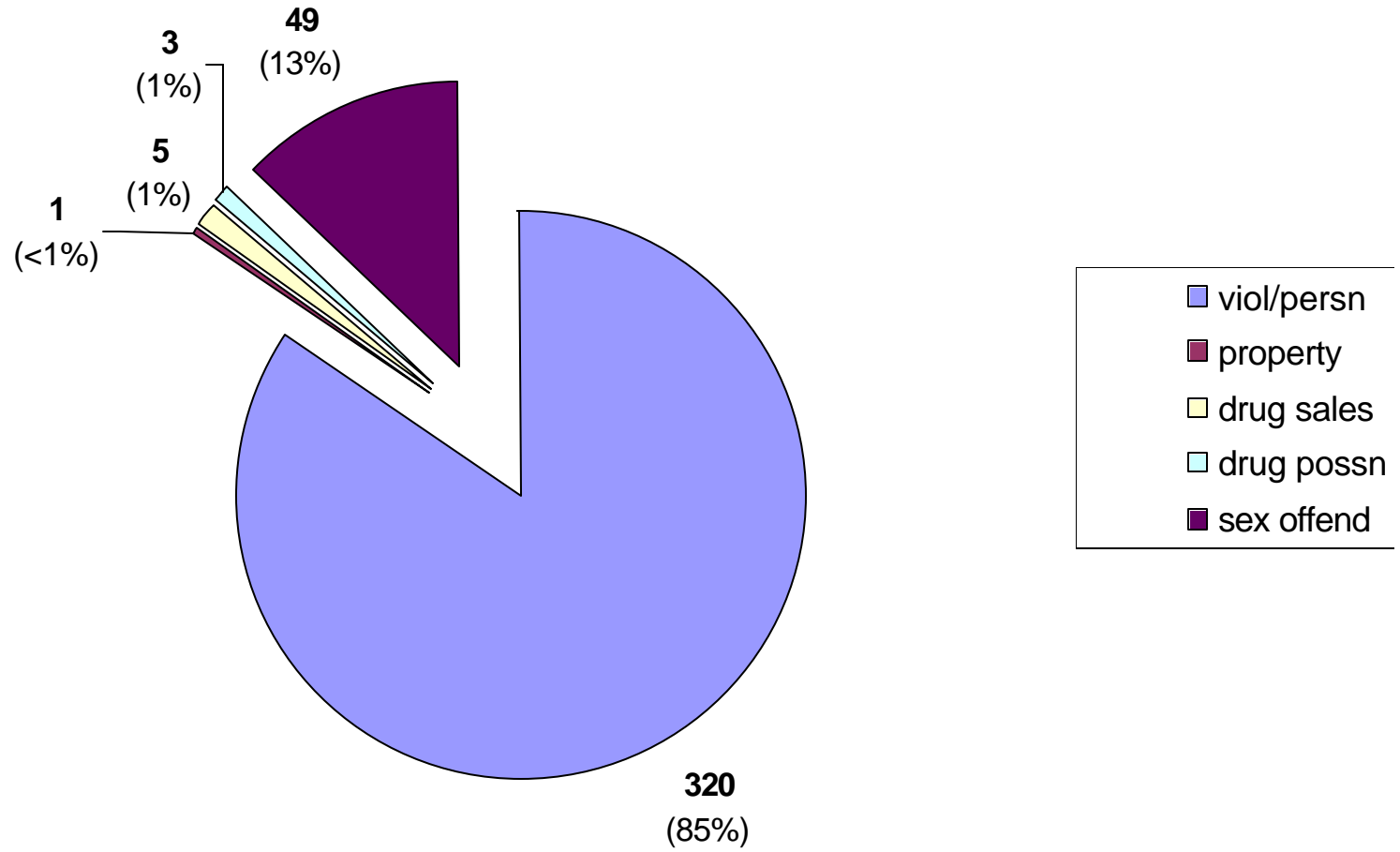

Inmate statistical profile

TABLE OF CONTENTS FOR ACTIVE PRISONERS EXCLUDING JAIL

Title	PAGE
RACE AND SEX.....	2
Culture Fair IQ Scores.....	3
Self-Rpt Socioeconomic Class.....	4
Self-Rpt Environment To Age 16.....	5
Self-Rpt Education Level.....	6
Functional Reading Level (WRAT Scores)..	7
Functional Math Level (WRAT Scores)....	8
Functional Spelling Level (WRAT Scores).	9
Self-Rpt Guardian Status To Age 16.....	10
Self-Rpt Employment Status Before Prison	11
Self-Rpt Marital Status At Admission....	12
Self-Rpt Number Of Children At Admission	13
Self-Rpt Religious Affiliation.....	14
Self-Rpt Family Behavior Patterns *.....	15
Inmate Diagnostic Behavior Problem *....	16
Physical Profile (General Condition)....	17
Security Status.....	18
Number Of Sentences.....	19
Number Of Disciplinarys.....	20
Number Of Escapes.....	21
Number Of Prior Georgia Incarcerations *	22
Number Of Transfers.....	23
County Of Conviction.....	24
Circ Of Conviction.....	27
Home County.....	29
Prison Sentence In Years.....	32
Probation To Follow Prison.....	33
Admission Type.....	34
Release Type.....	35
Inst By Group.....	36
Institution.....	37
Misdemeanors And Felonies.....	38
Crimes By Group.....	39
Most Serious Offense.....	40
Most Serious Crime Type.....	41

Inmate statistical profile

Sample: ACTIVE PRISONERS EXCLUDING JAIL  
Active inmates 03/29/2005

Requestor: Statistics

RACE AND SEX by current age & sex

RACE AND SEX	M E N					W O M E N					Grand Total %
	Age 00-21 %	Age 22-39 %	Age 40-54 %	Age 55-99 %	Men Total %	Age 00-21 %	Age 22-39 %	Age 40-54 %	Age 55-99 %	Women Total %	
WHITE MALE	1 50	50 24	34 25	15 50	100 27	0 0	0 0	0 0	0 0	0 0	100 26
NON WHITE MALE	1 50	155 76	101 75	15 50	272 73	0 0	0 0	0 0	0 0	0 0	272 72
WHITE FEMALE	0 0	0 0	0 0	0 0	0 0	0 0	2 67	2 67	0 0	4 67	4 1
NON WHITE FEMALE	0 0	0 0	0 0	0 0	0 0	0 0	1 33	1 33	0 0	2 33	2 1
Total reported	2 100	205 100	135 100	30 100	372 100	0 0	3 100	3 100	0 0	6 100	378 100
Percent reported	100.0	100.0	100.0	100.0	100.0	.0	100.0	100.0	.0	100.0	100.0
NOT REPORTED	0	0	0	0	0	0	0	0	0	0	0
Total	2	205	135	30	372	0	3	3	0	6	378
AVERAGE AGE	21.00	31.80	46.10	60.80	39.27	.00	31.67	46.67	.00	39.17	39.27

Inmate statistical profile

Sample: ACTIVE PRISONERS EXCLUDING JAIL  
Active inmates 03/29/2005

Requestor: Statistics

Culture Fair IQ Scores by current age & sex

IQ Score	M E N					W O M E N					Grand Total %								
	Age 00-21 %	Age 22-39 %	Age 40-54 %	Age 55-99 %	Men Total %	Age 00-21 %	Age 22-39 %	Age 40-54 %	Age 55-99 %	Women Total %									
LESS THAN 70	0	0	10	9	1	16	5	0	0	0	0	0	0	16	5				
70 AND UP	2	100	105	91	24	96	310	95	0	0	3	100	3	100	6	100	316	95	
Total reported	2	100	115	100	25	100	326	100	0	0	3	100	3	100	6	100	332	100	
Percent reported	100.0		89.8		85.2		83.3		87.6		.0	100.0	100.0		.0	100.0	87.8		
NOT REPORTED	0		20		5		46		0		0		0		0		46		
Total	2		135		30		372		0		3		3		6		378		
AVERAGE IQ	90.00		95.50		98.52		98.88		.00		113.67		94.67		.00		104.17		98.98

Inmate statistical profile

Sample: ACTIVE PRISONERS EXCLUDING JAIL  
Active inmates 03/29/2005

Requestor: Statistics

Self-Rpt Socioeconomic Class by current age & sex

Socioeconomic Class	M E N					W O M E N					Grand Total %
	Age 00-21 %	Age 22-39 %	Age 40-54 %	Age 55-99 %	Men Total %	Age 00-21 %	Age 22-39 %	Age 40-54 %	Age 55-99 %	Women Total %	
WELFARE	0 0	11 6	8 6	1 3	20 6	0 0	0 0	0 0	0 0	0 0	20 5
OCC EMPLOY	0 0	9 5	6 5	0 0	15 4	0 0	0 0	0 0	0 0	0 0	15 4
MINIMUM STD	2 100	111 56	68 52	15 52	196 54	0 0	0 0	1 33	0 0	1 17	197 54
MIDDLE	0 0	67 34	45 34	12 41	124 34	0 0	2 67	2 67	0 0	4 67	128 35
OTHER	0 0	2 1	4 3	1 3	7 2	0 0	1 33	0 0	0 0	1 17	8 2
Total reported	2 100	200 100	131 100	29 100	362 100	0 0	3 100	3 100	0 0	6 100	368 100
Percent reported	100.0	97.6	97.0	96.7	97.3	.0	100.0	100.0	.0	100.0	97.4
NOT RPTD	0	5	4	1	10	0	0	0	0	0	10
Total	2	205	135	30	372	0	3	3	0	6	378

Inmate statistical profile

Sample: ACTIVE PRISONERS EXCLUDING JAIL  
Active inmates 03/29/2005

Requestor: Statistics

Self-Rpt Environment To Age 16 by current age & sex

Environment	M E N					W O M E N					Grand Total %
	Age 00-21 %	Age 22-39 %	Age 40-54 %	Age 55-99 %	Men % Total	Age 00-21 %	Age 22-39 %	Age 40-54 %	Age 55-99 %	Women % Total	
RURAL/FARM	0 0	1 1	4 3	3 10	8 2	0 0	0 0	0 0	0 0	0 0	8 2
RURAL/NFARM	0 0	5 3	10 8	3 10	18 5	0 0	1 33	2 67	0 0	3 50	21 6
S.M.S.A	1 50	98 49	43 33	10 33	152 42	0 0	0 0	0 0	0 0	0 0	152 41
URBAN	0 0	36 18	28 21	2 7	66 18	0 0	1 33	1 33	0 0	2 33	68 18
SMALL TOWN	1 50	59 30	45 34	12 40	117 32	0 0	1 33	0 0	0 0	1 17	118 32
OTHER	0 0	1 1	1 1	0 0	2 1	0 0	0 0	0 0	0 0	0 0	2 1
Total reported	2 100	200 100	131 100	30 100	363 100	0 0	3 100	3 100	0 0	6 100	369 100
Percent reported	100.0	97.6	97.0	100.0	97.6	.0	100.0	100.0	.0	100.0	97.6
NOT RPTD	0	5	4	0	9	0	0	0	0	0	9
Total	2	205	135	30	372	0	3	3	0	6	378



Inmate statistical profile

Sample: ACTIVE PRISONERS EXCLUDING JAIL  
Active inmates 03/29/2005

Requestor: Statistics

Self-Rpt Education Level by current age & sex

Education Level	M E N					W O M E N					Grand Total %
	Age 00-21	Age % 22-39	Age % 40-54	Age % 55-99	Men % Total	Age 00-21	Age % 22-39	Age % 40-54	Age % 55-99	Women % Total	
LESS THAN GRADE 7	0 0	5 2	6 5	3 10	14 4	0 0	0 0	0 0	0 0	0 0	14 4
GRADE 7	0 0	6 3	7 5	2 7	15 4	0 0	0 0	0 0	0 0	0 0	15 4
GRADE 8	1 50	24 12	9 7	5 17	39 11	0 0	0 0	0 0	0 0	0 0	39 10
GRADE 9	0 0	29 14	15 11	5 17	49 13	0 0	1 33	0 0	0 0	1 17	50 13
GRADE 10	1 50	44 22	32 24	1 3	78 21	0 0	0 0	1 33	0 0	1 17	79 21
GRADE 11	0 0	32 16	12 9	3 10	47 13	0 0	2 67	0 0	0 0	2 33	49 13
GRADE 12	0 0	35 17	19 14	5 17	59 16	0 0	0 0	1 33	0 0	1 17	60 16
MORE THAN GRADE 12	0 0	27 13	32 24	6 20	65 18	0 0	0 0	1 33	0 0	1 17	66 18
Total reported	2 100	202 100	132 100	30 100	366 100	0 0	3 100	3 100	0 0	6 100	372 100
Percent reported	100.0	98.5	97.8	100.0	98.4	.0	100.0	100.0	.0	100.0	98.4
NOT REPORTED	0	3	3	0	6	0	0	0	0	0	6
Total	2	205	135	30	372	0	3	3	0	6	378
AVG EDUCATION LEVEL	9.00	11.27	11.89	10.93	11.45	.00	10.33	12.00	.00	11.17	11.45

\* NOTE: THE FIELD LABLED "LESS THAN GRADE 7" WAS CORRECTED IN MARCH 1989: MISSING DATA FOR INMATES STILL IN DIAGNOSTICS NOW HAS BEEN REMOVED FROM THIS FIELD AND IDENTIFIED AS "NOT REPORTED" INFORMATION.

Inmate statistical profile

Sample: ACTIVE PRISONERS EXCLUDING JAIL  
Active inmates 03/29/2005

Requestor: Statistics

Functional Reading Level (WRAT Scores) by current age & sex

WRAT Reading Score	M E N								W O M E N													
	Age 00-21		Age 22-39		Age 40-54		Age 55-99		Men Total		Age 00-21		Age 22-39		Age 40-54		Age 55-99		Women Total	Grand Total		
LESS THAN GRADE 6	1	50	79	43	59	50	9	36	148	45	0	0	2	67	3	100	0	0	5	83	153	45
6TH THRU 8TH GRADE	1	50	40	22	22	18	5	20	68	21	0	0	0	0	0	0	0	0	0	0	68	20
GRADE 9	0	0	16	9	15	13	3	12	34	10	0	0	1	33	0	0	0	0	1	17	35	10
GRADE 10	0	0	5	3	3	3	2	8	10	3	0	0	0	0	0	0	0	0	0	0	10	3
GRADE 11	0	0	10	5	5	4	2	8	17	5	0	0	0	0	0	0	0	0	0	0	17	5
GRADE 12	0	0	35	19	15	13	4	16	54	16	0	0	0	0	0	0	0	0	0	0	54	16
MORE THAN GRADE 12	0	0	0	0	0	0	0	0	0	0	0	0	0	0	0	0	0	0	0	0	0	0
Total reported	2	100	185	100	119	100	25	100	331	100	0	0	3	100	3	100	0	0	6	100	337	100
Percent reported	100.0		90.2		88.1		83.3		89.0		.0		100.0		100.0		.0		100.0		89.2	
NOT REPORTED	0		20		16		5		41		0		0		0		0		0		41	
Total	2		205		135		30		372		0		3		3		0		6		378	
AVG READING SCORE	7.00		6.87		6.34		7.55		6.73		.00		4.90		1.10		.00		3.00		6.66	

Inmate statistical profile

Sample: ACTIVE PRISONERS EXCLUDING JAIL  
Active inmates 03/29/2005

Requestor: Statistics

Functional Math Level (WRAT Scores) by current age & sex

WRAT Math Score	M E N					W O M E N					Grand
	Age 00-21	Age 22-39	Age 40-54	Age 55-99	Men Total	Age 00-21	Age 22-39	Age 40-54	Age 55-99	Women Total	
LESS THAN GRADE 6	1 50	54 29	52 44	14 56	121 37	0 0	1 33	1 33	0 0	2 33	123 36
6TH THRU 8TH GRADE	1 50	85 46	46 39	6 24	138 42	0 0	1 33	1 33	0 0	2 33	140 42
GRADE 9	0 0	20 11	12 10	1 4	33 10	0 0	1 33	1 33	0 0	2 33	35 10
GRADE 10	0 0	13 7	5 4	2 8	20 6	0 0	0 0	0 0	0 0	0 0	20 6
GRADE 11	0 0	9 5	1 1	1 4	11 3	0 0	0 0	0 0	0 0	0 0	11 3
GRADE 12	0 0	4 2	3 3	1 4	8 2	0 0	0 0	0 0	0 0	0 0	8 2
MORE THAN GRADE 12	0 0	0 0	0 0	0 0	0 0	0 0	0 0	0 0	0 0	0 0	0 0
Total reported	2 100	185 100	119 100	25 100	331 100	0 0	3 100	3 100	0 0	6 100	337 100
Percent reported	100.0	90.2	88.1	83.3	89.0	.0	100.0	100.0	.0	100.0	89.2
NOT REPORTED	0	20	16	5	41	0	0	0	0	0	41
Total	2	205	135	30	372	0	3	3	0	6	378
AVG MATH SCORE	5.75	7.22	6.28	5.82	6.76	.00	5.97	7.33	.00	6.65	6.76

Inmate statistical profile

Sample: ACTIVE PRISONERS EXCLUDING JAIL  
Active inmates 03/29/2005

Requestor: Statistics

Functional Spelling Level (WRAT Scores) by current age & sex

WRAT Spelling Score	M E N					W O M E N					Grand Total %
	Age 00-21 %	Age 22-39 %	Age 40-54 %	Age 55-99 %	Men Total %	Age 00-21 %	Age 22-39 %	Age 40-54 %	Age 55-99 %	Women Total %	
LESS THAN GRADE 6	1 50	66 36	64 54	12 48	143 43	0 0	1 33	1 33	0 0	2 33	145 43
6TH THRU 8TH GRADE	1 50	56 30	34 29	8 32	99 30	0 0	1 33	0 0	0 0	1 17	100 30
GRADE 9	0 0	21 11	5 4	1 4	27 8	0 0	0 0	0 0	0 0	0 0	27 8
GRADE 10	0 0	13 7	5 4	0 0	18 5	0 0	0 0	0 0	0 0	0 0	18 5
GRADE 11	0 0	12 6	4 3	1 4	17 5	0 0	0 0	1 33	0 0	1 17	18 5
GRADE 12	0 0	17 9	7 6	2 8	26 8	0 0	1 33	1 33	0 0	2 33	28 8
MORE THAN GRADE 12	0 0	0 0	0 0	1 4	1 0	0 0	0 0	0 0	0 0	0 0	1 0
Total reported	2 100	185 100	119 100	25 100	331 100	0 0	3 100	3 100	0 0	6 100	337 100
Percent reported	100.0	90.2	88.1	83.3	89.0	.0	100.0	100.0	.0	100.0	89.2
NOT REPORTED	0	20	16	5	41	0	0	0	0	0	41
Total	2	205	135	30	372	0	3	3	0	6	378
AVG SPELLING SCORE	4.95	7.08	5.78	6.50	6.56	.00	6.33	9.23	.00	7.78	6.58

Inmate statistical profile

Sample: ACTIVE PRISONERS EXCLUDING JAIL  
Active inmates 03/29/2005

Requestor: Statistics

Self-Rpt Guardian Status To Age 16 by current age & sex

Guardian Status	M E N					W O M E N					Grand %
	Age 00-21	Age % 22-39	Age % 40-54	Age % 55-99	Men % Total	Age 00-21	Age % 22-39	Age % 40-54	Age % 55-99	Women % Total	
ORPHANAGE	2 100	205 101	135 102	30 100	372 101	0 0	3 100	3 100	0 0	6 100	378 101
FATHER ONLY	0 0	7 3	2 2	0 0	9 2	0 0	0 0	0 0	0 0	0 0	9 2
FTR MTR HD	0 0	17 8	8 6	2 7	27 7	0 0	0 0	0 0	0 0	0 0	27 7
MOTHER ONLY	1 50	74 36	55 42	5 17	135 37	0 0	0 0	1 33	0 0	1 17	136 36
MTR FTR HD	0 0	62 31	48 36	16 53	126 34	0 0	2 67	2 67	0 0	4 67	130 35
OTH FEMALE	0 0	7 3	3 2	3 10	13 4	0 0	0 0	0 0	0 0	0 0	13 3
OTH MALE	0 0	3 1	0 0	0 0	3 1	0 0	0 0	0 0	0 0	0 0	3 1
STEP-PARNTS	1 50	7 3	1 1	2 7	11 3	0 0	0 0	0 0	0 0	0 0	11 3
FOSTER HOME	0 0	6 3	1 1	1 3	8 2	0 0	0 0	0 0	0 0	0 0	8 2
GRAND PRNTS	0 0	12 6	10 8	1 3	23 6	0 0	1 33	0 0	0 0	1 17	24 6
OTHER	0 0	8 4	4 3	0 0	12 3	0 0	0 0	0 0	0 0	0 0	12 3
Total reported	4 100	408 100	267 100	60 100	739 100	0 0	6 100	6 100	0 0	12 100	751 100
Percent reported	100.0	99.0	97.8	100.0	98.7	.0	100.0	100.0	.0	100.0	98.7
NOT RPTD	0	2	3	0	5	0	0	0	0	0	5
Total	2	205	135	30	372	0	3	3	0	6	378

Inmate statistical profile

Sample: ACTIVE PRISONERS EXCLUDING JAIL  
Active inmates 03/29/2005

Requestor: Statistics

Self-Rpt Employment Status Before Prison by current age & sex

Employment	M E N					W O M E N					Grand
	Age 00-21	Age 22-39	Age 40-54	Age 55-99	Men Total	Age 00-21	Age 22-39	Age 40-54	Age 55-99	Women Total	
FULL TIME	1 50	88 48	79 67	19 66	187 56	0 0	3 100	1 50	0 0	4 80	191 56
PART TIME	0 0	14 8	4 3	0 0	18 5	0 0	0 0	0 0	0 0	0 0	18 5
UNEMPL < 6M	0 0	22 12	11 9	1 3	34 10	0 0	0 0	1 50	0 0	1 20	35 10
UNEMPL > 6M	0 0	34 18	17 14	3 10	54 16	0 0	0 0	0 0	0 0	0 0	54 16
NEVER WORKD	1 50	22 12	2 2	1 3	26 8	0 0	0 0	0 0	0 0	0 0	26 8
STUDENT	0 0	1 1	0 0	0 0	1 0	0 0	0 0	0 0	0 0	0 0	1 0
INCAPABLE	0 0	4 2	5 4	5 17	14 4	0 0	0 0	0 0	0 0	0 0	14 4
OTHER	0 0	0 0	0 0	0 0	0 0	0 0	0 0	0 0	0 0	0 0	0 0
Total reported	2 100	185 100	118 100	29 100	334 100	0 0	3 100	2 100	0 0	5 100	339 100
Percent reported	100.0	90.2	87.4	96.7	89.8	.0	100.0	66.7	.0	83.3	89.7
NOT RPTD	0	20	17	1	38	0	0	1	0	1	39
Total	2	205	135	30	372	0	3	3	0	6	378

\* NOTE: THE FIELD LABELD "OTHER" WAS CORRECTED IN APRIL 1989; INMATES CODED "PRE-OTIS NOT REPORTED" NOW HAVE BEEN REMOVED FROM THIS FIELD AND IDENTIFIED AS "NOT REPORTED".

Inmate statistical profile

Sample: ACTIVE PRISONERS EXCLUDING JAIL  
Active inmates 03/29/2005

Requestor: Statistics

Self-Rpt Marital Status At Admission by current age & sex

Marital Status	M E N					W O M E N					Grand Total %
	Age 00-21 %	Age 22-39 %	Age 40-54 %	Age 55-99 %	Men Total %	Age 00-21 %	Age 22-39 %	Age 40-54 %	Age 55-99 %	Women Total %	
SINGLE	2 100	149 73	56 42	4 13	211 57	0 0	2 67	2 67	0 0	4 67	215 57
MARRIED	0 0	20 10	16 12	13 43	49 13	0 0	0 0	0 0	0 0	0 0	49 13
SEPARATED	0 0	1 0	12 9	0 0	13 4	0 0	0 0	0 0	0 0	0 0	13 3
DIVORCED	0 0	12 6	24 18	7 23	43 12	0 0	0 0	1 33	0 0	1 17	44 12
WIDOWED	0 0	3 1	8 6	1 3	12 3	0 0	1 33	0 0	0 0	1 17	13 3
COMMON LAW	0 0	19 9	16 12	5 17	40 11	0 0	0 0	0 0	0 0	0 0	40 11
OTHER	0 0	0 0	0 0	0 0	0 0	0 0	0 0	0 0	0 0	0 0	0 0
Total reported	2 100	204 100	132 100	30 100	368 100	0 0	3 100	3 100	0 0	6 100	374 100
Percent reported	100.0	99.5	97.8	100.0	98.9	.0	100.0	100.0	.0	100.0	98.9
NOT RPTD	0	1	3	0	4	0	0	0	0	0	4
Total	2	205	135	30	372	0	3	3	0	6	378

Inmate statistical profile

Sample: ACTIVE PRISONERS EXCLUDING JAIL  
Active inmates 03/29/2005

Requestor: Statistics

Self-Rpt Number Of Children At Admission by current age & sex

Number Of Children	M E N				W O M E N				Grand		
	Age 00-21	Age 22-39	Age 40-54	Age 55-99	Men Total	Age 00-21	Age 22-39	Age 40-54		Age 55-99	Women Total
NO CHILDREN	1 50	84 41	43 33	3 10	131 36	0 0	1 33	0 0	0 0	1 17	132 35
ONE CHILD	1 50	55 27	32 24	7 23	95 26	0 0	1 33	3 100	0 0	4 67	99 26
TWO CHILDREN	0 0	34 17	23 17	8 27	65 18	0 0	1 33	0 0	0 0	1 17	66 18
THREE CHILDREN	0 0	15 7	21 16	6 20	42 11	0 0	0 0	0 0	0 0	0 0	42 11
FOUR CHILDREN	0 0	11 5	4 3	2 7	17 5	0 0	0 0	0 0	0 0	0 0	17 5
FIVE CHILDREN	0 0	4 2	5 4	2 7	11 3	0 0	0 0	0 0	0 0	0 0	11 3
MORE THAN 5 CHILDREN	0 0	1 0	4 3	2 7	7 2	0 0	0 0	0 0	0 0	0 0	7 2
Total reported	2 100	204 100	132 100	30 100	368 100	0 0	3 100	3 100	0 0	6 100	374 100
Percent reported	100.0	99.5	97.8	100.0	98.9	.0	100.0	100.0	.0	100.0	98.9
NOT REPORTED	0	1	3	0	4	0	0	0	0	0	4
Total	2	205	135	30	372	0	3	3	0	6	378
AVG NUM CHILDREN	.50	1.17	1.65	2.63	1.46	.00	1.00	1.00	.00	1.00	1.45

\* NOTE: THE FIELD LABLED "NO CHILDREN" WAS CORRECTED IN MARCH 1989: MISSING DATA FOR INMATES STILL IN DIAGNOSTICS NOW HAS BEEN REMOVED FROM THIS FIELD AND IDENTIFIED AS "NOT REPORTED" INFORMATION.



Inmate statistical profile

Sample: ACTIVE PRISONERS EXCLUDING JAIL  
Active inmates 03/29/2005

Requestor: Statistics

Self-Rpt Religious Affiliation by current age & sex

Religion	M E N					W O M E N					Grand
	Age 00-21	Age % 22-39	Age % 40-54	Age % 55-99	% Men Total	Age 00-21	Age % 22-39	Age % 40-54	Age % 55-99	% Women Total	
ISLAM	0 0	20 10	7 5	2 7	29 8	0 0	0 0	0 0	0 0	0 0	29 8
CATHOLIC	1 50	6 3	2 2	0 0	9 2	0 0	0 0	0 0	0 0	0 0	9 2
BAPTIST	1 50	61 31	72 55	12 40	146 40	0 0	1 33	2 67	0 0	3 50	149 41
METHODIST	0 0	2 1	1 1	2 7	5 1	0 0	0 0	0 0	0 0	0 0	5 1
EPISCOPLN	0 0	0 0	0 0	0 0	0 0	0 0	0 0	0 0	0 0	0 0	0 0
PRESBYTRN	0 0	0 0	0 0	0 0	0 0	0 0	0 0	0 0	0 0	0 0	0 0
CHC OF GOD	0 0	1 1	1 1	0 0	2 1	0 0	0 0	0 0	0 0	0 0	2 1
HOLINESS	0 0	2 1	3 2	3 10	8 2	0 0	1 33	0 0	0 0	1 17	9 2
JEWISH	0 0	1 1	0 0	0 0	1 0	0 0	0 0	0 0	0 0	0 0	1 0
ANGLICAN	0 0	0 0	0 0	0 0	0 0	0 0	0 0	0 0	0 0	0 0	0 0
GRK ORTHDX	0 0	0 0	0 0	0 0	0 0	0 0	0 0	0 0	0 0	0 0	0 0
HINDU	0 0	0 0	0 0	0 0	0 0	0 0	0 0	0 0	0 0	0 0	0 0
BUDDHIST	0 0	0 0	0 0	0 0	0 0	0 0	0 0	0 0	0 0	0 0	0 0
TAOIST	0 0	0 0	0 0	0 0	0 0	0 0	0 0	0 0	0 0	0 0	0 0
SHINTOIST	0 0	0 0	0 0	0 0	0 0	0 0	0 0	0 0	0 0	0 0	0 0
SEVEN D AD	0 0	1 1	2 2	1 3	4 1	0 0	0 0	0 0	0 0	0 0	4 1
JEHOVAH WT	0 0	4 2	1 1	1 3	6 2	0 0	0 0	0 0	0 0	0 0	6 2
LATR DAY S	0 0	0 0	0 0	0 0	0 0	0 0	0 0	0 0	0 0	0 0	0 0
QUAKER	0 0	0 0	0 0	0 0	0 0	0 0	0 0	0 0	0 0	0 0	0 0
OTHER PROD	0 0	31 16	11 8	2 7	44 12	0 0	1 33	1 33	0 0	2 33	46 13
NONE	0 0	44 22	20 15	7 23	71 20	0 0	0 0	0 0	0 0	0 0	71 19
OTHER	0 0	25 13	11 8	0 0	36 10	0 0	0 0	0 0	0 0	0 0	36 10
Total reported	2 100	198 100	131 100	30 100	361 100	0 0	3 100	3 100	0 0	6 100	367 100
Percent reported	100.0	96.6	97.0	100.0	97.0	.0	100.0	100.0	.0	100.0	97.1
NOT RPTD	0	7	4	0	11	0	0	0	0	0	11
Total	2	205	135	30	372	0	3	3	0	6	378

Inmate statistical profile

Sample: ACTIVE PRISONERS EXCLUDING JAIL  
Active inmates 03/29/2005

Requestor: Statistics

Self-Rpt Family Behavior Patterns \* by current age & sex

Family Behavior	M E N					W O M E N					Grand Total %
	Age 00-21 %	Age 22-39 %	Age 40-54 %	Age 55-99 %	Men Total %	Age 00-21 %	Age 22-39 %	Age 40-54 %	Age 55-99 %	Women Total %	
CRIMINLTY	0 0	63 21	47 24	6 22	116 22	0 0	1 9	2 50	0 0	3 20	119 22
ALCOHOLISM	1 33	44 14	27 14	5 19	77 15	0 0	1 9	0 0	0 0	1 7	78 14
DRUG ABUSE	0 0	31 10	17 9	1 4	49 9	0 0	2 18	0 0	0 0	2 13	51 9
DOMINERING	0 0	1 0	0 0	0 0	1 0	0 0	1 9	1 25	0 0	2 13	3 1
MIGRANT	0 0	3 1	3 2	0 0	6 1	0 0	0 0	0 0	0 0	0 0	6 1
INFL BTGS	0 0	14 5	7 4	2 7	23 4	0 0	1 9	0 0	0 0	1 7	24 4
PERMISSIVE	0 0	1 0	0 0	0 0	1 0	0 0	2 18	0 0	0 0	2 13	3 1
FATH ABSNT	2 67	109 36	69 36	10 37	190 36	0 0	1 9	1 25	0 0	2 13	192 35
MOTH ABSNT	0 0	35 11	18 9	3 11	56 11	0 0	1 9	0 0	0 0	1 7	57 10
NONE	0 0	5 2	4 2	0 0	9 2	0 0	1 9	0 0	0 0	1 7	10 2
Total reported	3 100	306 100	192 100	27 100	528 100	0 0	11 100	4 100	0 0	15 100	543 100
Percent reported	100.0	89.8	85.9	80.0	87.6	.0	100.0	66.7	.0	83.3	87.6
OTHER	0	21	19	6	46	0	0	1	0	1	47
Total	2	205	135	30	372	0	3	3	0	6	378

\* NOTE: SINCE THERE CAN BE UP TO FIVE BEHAVIOR CODES PER INMATE, THE NUMBER OF CASES REPORTED IN THE DETAIL LINES AND THE TOTAL REPORTED LINE MAY EXCEED THE TOTAL NUMBER OF CASES. IN SHORT, THIS TABLE COUNTS THE NUMBER OF BEHAVIOR PROBLEMS, NOT INMATES.

Inmate statistical profile

Sample: ACTIVE PRISONERS EXCLUDING JAIL  
Active inmates 03/29/2005

Requestor: Statistics

Inmate Diagnostic Behavior Problem \* by current age & sex

Diagnostic Problem	M E N					W O M E N					Grand Total %
	Age 00-21 %	Age 22-39 %	Age 40-54 %	Age 55-99 %	Men Total %	Age 00-21 %	Age 22-39 %	Age 40-54 %	Age 55-99 %	Women Total %	
ALCOHOLIC	1 17	10 2	8 3	5 8	24 3	0 0	1 14	0 0	0 0	1 7	25 3
ALCOH ABSE	0 0	49 10	36 12	4 6	89 10	0 0	1 14	0 0	0 0	1 7	90 10
DRUG EXP	1 17	63 13	38 12	9 14	111 13	0 0	0 0	1 13	0 0	1 7	112 13
DRUG ABSE	1 17	78 16	50 16	4 6	133 15	0 0	2 29	0 0	0 0	2 13	135 15
NARC ADDCT	0 0	6 1	4 1	1 2	11 1	0 0	0 0	0 0	0 0	0 0	11 1
EPILEPTIC	0 0	3 1	3 1	0 0	6 1	0 0	0 0	0 0	0 0	0 0	6 1
MANIPULTVE	1 17	45 9	26 8	5 8	77 9	0 0	0 0	1 13	0 0	1 7	78 9
ASSAULTIVE	2 33	170 35	101 32	24 37	297 34	0 0	3 43	3 38	0 0	6 40	303 34
ESCAPE TEND	0 0	23 5	15 5	7 11	45 5	0 0	0 0	0 0	0 0	0 0	45 5
SUICIDAL	0 0	18 4	6 2	2 3	26 3	0 0	0 0	2 25	0 0	2 13	28 3
WITHDRAWN	0 0	1 0	2 1	0 0	3 0	0 0	0 0	1 13	0 0	1 7	4 0
PR RLTY CT	0 0	7 1	4 1	0 0	11 1	0 0	0 0	0 0	0 0	0 0	11 1
HOMOSEXUAL	0 0	1 0	1 0	0 0	2 0	0 0	0 0	0 0	0 0	0 0	2 0
NONE	0 0	2 0	2 1	1 2	5 1	0 0	0 0	0 0	0 0	0 0	5 1
OTHER	0 0	6 1	11 4	1 2	18 2	0 0	0 0	0 0	0 0	0 0	18 2
NOT RPTD	0 0	6 1	4 1	2 3	12 1	0 0	0 0	0 0	0 0	0 0	12 1
Total reported	6 100	488 100	312 100	65 100	871 100	0 0	7 100	8 100	0 0	15 100	886 100
Percent reported	100.0	100.0	99.3	100.0	99.7	.0	100.0	100.0	.0	100.0	99.7
UNKNOWN	0	0	1	0	1	0	0	0	0	0	1
Total	2	205	135	30	372	0	3	3	0	6	378

\* NOTE: SINCE THERE CAN BE UP TO FIVE BEHAVIOR CODES PER INMATE, THE NUMBER OF CASES REPORTED IN THE DETAIL LINES AND THE TOTAL REPORTED LINE MAY EXCEED THE TOTAL NUMBER OF CASES. IN SHORT, THIS TABLE COUNTS THE NUMBER OF BEHAVIOR PROBLEMS, NOT INMATES.

Inmate statistical profile

Sample: ACTIVE PRISONERS EXCLUDING JAIL  
Active inmates 03/29/2005

Requestor: Statistics

Physical Profile (General Condition) by current age & sex

Physical Profile	M E N								W O M E N													
	Age 00-21		Age 22-39		Age 40-54		Age 55-99		Men Total		Age 00-21		Age 22-39		Age 40-54		Age 55-99		Women Total		Grand Total	
NO LIMITATION	2	100	159	78	76	57	12	40	249	67	0	0	2	67	1	33	0	0	3	50	252	67
DEFECT NO MAJOR LIMIT	0	0	25	12	34	25	7	23	66	18	0	0	1	33	2	67	0	0	3	50	69	18
DEFECT MAJOR LIMIT	0	0	19	9	23	17	11	37	53	14	0	0	0	0	0	0	0	0	0	0	53	14
VERY MAJOR DEFECT	0	0	0	0	1	1	0	0	1	0	0	0	0	0	0	0	0	0	0	0	1	0
Total reported	2	100	203	100	134	100	30	100	369	100	0	0	3	100	3	100	0	0	6	100	375	100
Percent reported	100.0		99.0		99.3		100.0		99.2		.0		100.0		100.0		.0		100.0		99.2	
NOT REPORTED	0		2		1		0		3		0		0		0		0		0		3	
Total	2		205		135		30		372		0		3		3		0		6		378	

Inmate statistical profile

Sample: ACTIVE PRISONERS EXCLUDING JAIL  
Active inmates 03/29/2005

Requestor: Statistics

Security Status by current age & sex

Security	M E N					W O M E N					Grand	
	Age 00-21	Age % 22-39	Age % 40-54	Age % 55-99	Men % Total	Age % 00-21	Age % 22-39	Age % 40-54	Age % 55-99	Women % Total		% Total
DIAG INCOM	0 0	0 0	0 0	0 0	0 0	0 0	0 0	0 0	0 0	0 0	0 0	0 0
WRK RELEAS	0 0	0 0	0 0	0 0	0 0	0 0	0 0	0 0	0 0	0 0	0 0	0 0
TRUSTY	0 0	0 0	0 0	0 0	0 0	0 0	0 0	0 0	0 0	0 0	0 0	0 0
MINIMUM	0 0	0 0	0 0	1 3	1 0	0 0	0 0	0 0	0 0	0 0	0 0	1 0
MEDIUM	0 0	61 30	49 36	17 57	127 34	0 0	1 33	1 33	0 0	2 33	129 34	
CLOSE	2 100	127 62	76 56	11 37	216 58	0 0	2 67	2 67	0 0	4 67	220 58	
MAXIMUM	0 0	13 6	8 6	1 3	22 6	0 0	0 0	0 0	0 0	0 0	22 6	
DIAGNOSTIC	0 0	4 2	2 1	0 0	6 2	0 0	0 0	0 0	0 0	0 0	6 2	
Total reported	2 100	205 100	135 100	30 100	372 100	0 0	3 100	3 100	0 0	6 100	378 100	
Percent reported	100.0	100.0	100.0	100.0	100.0	.0	100.0	100.0	.0	100.0	100.0	
NOT RPTD	0	0	0	0	0	0	0	0	0	0	0	0
Total	2	205	135	30	372	0	3	3	0	6	378	

\* NOTE: BEGINNING IN JULY 1987, THE FACILITIES  
DIVISION NO LONGER CODED INMATES AS BEING WORK RELEASE

Inmate statistical profile

Sample: ACTIVE PRISONERS EXCLUDING JAIL  
Active inmates 03/29/2005

Requestor: Statistics

Number Of Sentences by current age & sex

Number Of Sentences	M E N					W O M E N					Grand Total %
	Age 00-21 %	Age 22-39 %	Age 40-54 %	Age 55-99 %	Men % Total	Age 00-21 %	Age 22-39 %	Age 40-54 %	Age 55-99 %	Women % Total	
ONE	0 0	21 10	27 20	6 20	54 15	0 0	0 0	1 33	0 0	1 17	55 15
TWO	0 0	39 19	29 21	7 23	75 20	0 0	1 33	0 0	0 0	1 17	76 20
THREE	2 100	54 26	27 20	6 20	89 24	0 0	1 33	1 33	0 0	2 33	91 24
FOUR	0 0	29 14	22 16	5 17	56 15	0 0	0 0	1 33	0 0	1 17	57 15
FIVE	0 0	22 11	10 7	3 10	35 9	0 0	1 33	0 0	0 0	1 17	36 10
MORE THAN FIVE	0 0	40 20	20 15	3 10	63 17	0 0	0 0	0 0	0 0	0 0	63 17
Total reported	2 100	205 100	135 100	30 100	372 100	0 0	3 100	3 100	0 0	6 100	378 100
Percent reported	100.0	100.0	100.0	100.0	100.0	.0	100.0	100.0	.0	100.0	100.0
NOT REPORTED	0	0	0	0	0	0	0	0	0	0	0
Total	2	205	135	30	372	0	3	3	0	6	378
AVG NUM SENTENCES	3.00	3.79	3.31	3.10	3.55	.00	3.33	2.67	.00	3.00	3.54

Inmate statistical profile

Sample: ACTIVE PRISONERS EXCLUDING JAIL  
Active inmates 03/29/2005

Requestor: Statistics

Number Of Disciplinarys by current age & sex

Disciplinarys	M E N					W O M E N					Grand Total %
	Age 00-21 %	Age 22-39 %	Age 40-54 %	Age 55-99 %	Men Total %	Age 00-21 %	Age 22-39 %	Age 40-54 %	Age 55-99 %	Women Total %	
ZERO	0 0	38 19	38 28	9 30	85 23	0 0	0 0	3 100	0 0	3 50	88 23
ONE	0 0	21 10	16 12	5 17	42 11	0 0	1 33	0 0	0 0	1 17	43 11
TWO	1 50	14 7	16 12	6 20	37 10	0 0	0 0	0 0	0 0	0 0	37 10
THREE	0 0	17 8	14 10	3 10	34 9	0 0	0 0	0 0	0 0	0 0	34 9
FOUR	0 0	15 7	11 8	3 10	29 8	0 0	0 0	0 0	0 0	0 0	29 8
FIVE	0 0	10 5	7 5	2 7	19 5	0 0	0 0	0 0	0 0	0 0	19 5
MORE THAN FIVE	1 50	90 44	33 24	2 7	126 34	0 0	2 67	0 0	0 0	2 33	128 34
Total reported	2 100	205 100	135 100	30 100	372 100	0 0	3 100	3 100	0 0	6 100	378 100
Percent reported	100.0	100.0	100.0	100.0	100.0	.0	100.0	100.0	.0	100.0	100.0
NOT REPORTED	0	0	0	0	0	0	0	0	0	0	0
Total	2	205	135	30	372	0	3	3	0	6	378
AVG NUM DISCIP	8.00	8.34	4.59	2.10	6.47	.00	11.67	.00	.00	5.83	6.46





Inmate statistical profile

Sample: ACTIVE PRISONERS EXCLUDING JAIL  
Active inmates 03/29/2005

Requestor: Statistics

Number Of Prior Georgia Incarcerations \* by current age & sex

Prior Incarcerations	M E N					W O M E N					Grand Total %
	Age 00-21 %	Age 22-39 %	Age 40-54 %	Age 55-99 %	Men Total %	Age 00-21 %	Age 22-39 %	Age 40-54 %	Age 55-99 %	Women Total %	
ZERO	2 100	119 58	46 34	14 47	181 49	0 0	3 100	3 100	0 0	6 100	187 49
ONE	0 0	42 20	28 21	6 20	76 20	0 0	0 0	0 0	0 0	0 0	76 20
TWO	0 0	19 9	21 16	2 7	42 11	0 0	0 0	0 0	0 0	0 0	42 11
THREE	0 0	15 7	16 12	3 10	34 9	0 0	0 0	0 0	0 0	0 0	34 9
FOUR	0 0	6 3	13 10	3 10	22 6	0 0	0 0	0 0	0 0	0 0	22 6
FIVE	0 0	2 1	6 4	1 3	9 2	0 0	0 0	0 0	0 0	0 0	9 2
MORE THAN FIVE	0 0	2 1	5 4	1 3	8 2	0 0	0 0	0 0	0 0	0 0	8 2
Total reported	2 100	205 100	135 100	30 100	372 100	0 0	3 100	3 100	0 0	6 100	378 100
Percent reported	100.0	100.0	100.0	100.0	100.0	.0	100.0	100.0	.0	100.0	100.0
NOT REPORTED	0	0	0	0	0	0	0	0	0	0	0
Total	2	205	135	30	372	0	3	3	0	6	378
AVG # INCARCERATIONS	.00	.84	1.75	1.40	1.21	.00	.00	.00	.00	.00	1.19

\* This data counts a parole revocation on an existing sentence AS A prior incarceration. Also, this data counts, for any cohort of inmates, the total number of Georgia incarcerations the inmate has had during his entire criminal career. For example, if an inmate was admitted to prison first in FY72, and then re-admitted in FY79 and FY85, he had two prior incarcerations before the FY85 admission. This inmate's records show two prior incarcerations in all three of his records since he has had two prior incarcerations in his criminal career. If the cohort of FY72 admissions is selected for analysis, two prior incarcerations will be listed for this inmate even though in FY72, he had no prior incarcerations.

Inmate statistical profile

Sample: ACTIVE PRISONERS EXCLUDING JAIL  
Active inmates 03/29/2005

Requestor: Statistics

Number Of Transfers by current age & sex

Transfers	M E N					W O M E N					Grand Total %
	Age 00-21 %	Age 22-39 %	Age 40-54 %	Age 55-99 %	Men Total %	Age 00-21 %	Age 22-39 %	Age 40-54 %	Age 55-99 %	Women Total %	
ZERO	0 0	5 2	3 2	0 0	8 2	0 0	1 33	0 0	0 0	1 17	9 2
ONE	1 50	74 36	46 34	11 37	132 35	0 0	2 67	3 100	0 0	5 83	137 36
TWO	1 50	51 25	41 30	6 20	99 27	0 0	0 0	0 0	0 0	0 0	99 26
THREE	0 0	37 18	21 16	8 27	66 18	0 0	0 0	0 0	0 0	0 0	66 17
FOUR	0 0	12 6	9 7	3 10	24 6	0 0	0 0	0 0	0 0	0 0	24 6
FIVE	0 0	11 5	7 5	1 3	19 5	0 0	0 0	0 0	0 0	0 0	19 5
MORE THAN FIVE	0 0	15 7	8 6	1 3	24 6	0 0	0 0	0 0	0 0	0 0	24 6
Total reported	2 100	205 100	135 100	30 100	372 100	0 0	3 100	3 100	0 0	6 100	378 100
Percent reported	100.0	100.0	100.0	100.0	100.0	.0	100.0	100.0	.0	100.0	100.0
NOT REPORTED	0	0	0	0	0	0	0	0	0	0	0
Total	2	205	135	30	372	0	3	3	0	6	378
AVG NUM TRANSFERS	1.50	2.44	2.36	2.43	2.40	.00	.67	1.00	.00	.83	2.38

Inmate statistical profile

Sample: ACTIVE PRISONERS EXCLUDING JAIL  
Active inmates 03/29/2005

Requestor: Statistics

County Of Conviction by current age & sex

County Of Conviction	M E N					W O M E N					Grand Total %
	Age 00-21	Age % 22-39	Age % 40-54	Age % 55-99	Men % Total	Age 00-21	Age % 22-39	Age % 40-54	Age % 55-99	Women % Total	
Appling	0 0	1 0	0 0	1 3	2 1	0 0	0 0	0 0	0 0	0 0	2 1
Atkinson	0 0	0 0	0 0	1 3	1 0	0 0	0 0	0 0	0 0	0 0	1 0
Bacon	0 0	0 0	1 1	0 0	1 0	0 0	0 0	0 0	0 0	0 0	1 0
Baldwin	0 0	2 1	3 2	0 0	5 1	0 0	0 0	0 0	0 0	0 0	5 1
Banks	0 0	0 0	0 0	1 3	1 0	0 0	0 0	0 0	0 0	0 0	1 0
Barrow	0 0	2 1	0 0	1 3	3 1	0 0	0 0	0 0	0 0	0 0	3 1
Bartow	0 0	0 0	2 1	0 0	2 1	0 0	0 0	0 0	0 0	0 0	2 1
Ben Hill	0 0	2 1	0 0	0 0	2 1	0 0	0 0	0 0	0 0	0 0	2 1
Berrien	0 0	1 0	0 0	0 0	1 0	0 0	0 0	0 0	0 0	0 0	1 0
Bibb	0 0	8 4	2 1	3 10	13 3	0 0	0 0	0 0	0 0	0 0	13 3
Bleckley	0 0	1 0	0 0	0 0	1 0	0 0	0 0	0 0	0 0	0 0	1 0
Brantley	0 0	0 0	1 1	0 0	1 0	0 0	0 0	0 0	0 0	0 0	1 0
Brooks	0 0	0 0	1 1	0 0	1 0	0 0	0 0	0 0	0 0	0 0	1 0
Bulloch	0 0	0 0	1 1	0 0	1 0	0 0	0 0	0 0	0 0	0 0	1 0
Burke	0 0	3 1	2 1	0 0	5 1	0 0	0 0	0 0	0 0	0 0	5 1
Butts	0 0	1 0	1 1	1 3	3 1	0 0	0 0	0 0	0 0	0 0	3 1
Camden	0 0	0 0	1 1	0 0	1 0	0 0	0 0	0 0	0 0	0 0	1 0
Carroll	0 0	2 1	0 0	0 0	2 1	0 0	0 0	0 0	0 0	0 0	2 1
Catoosa	0 0	0 0	1 1	1 3	2 1	0 0	0 0	0 0	0 0	0 0	2 1
Charlton	0 0	0 0	1 1	0 0	1 0	0 0	0 0	0 0	0 0	0 0	1 0
Chatham	0 0	10 5	4 3	1 3	15 4	0 0	0 0	0 0	0 0	0 0	15 4
Cherokee	0 0	1 0	1 1	0 0	2 1	0 0	0 0	0 0	0 0	0 0	2 1
Clarke	0 0	5 2	5 4	0 0	10 3	0 0	0 0	0 0	0 0	0 0	10 3
Clayton	0 0	9 4	2 1	1 3	12 3	0 0	0 0	0 0	0 0	0 0	12 3
Cobb	0 0	7 3	5 4	0 0	12 3	0 0	0 0	0 0	0 0	0 0	12 3
Coffee	0 0	1 0	1 1	0 0	2 1	0 0	0 0	0 0	0 0	0 0	2 1
Colquit	0 0	1 0	2 1	0 0	3 1	0 0	0 0	0 0	0 0	0 0	3 1
Columbia	0 0	2 1	2 1	0 0	4 1	0 0	0 0	0 0	0 0	0 0	4 1
Cook	0 0	2 1	0 0	0 0	2 1	0 0	0 0	0 0	0 0	0 0	2 1
Coweta	0 0	2 1	0 0	0 0	2 1	0 0	0 0	0 0	0 0	0 0	2 1
Crisp	0 0	0 0	1 1	0 0	1 0	0 0	0 0	0 0	0 0	0 0	1 0
Dade	0 0	1 0	0 0	0 0	1 0	0 0	0 0	0 0	0 0	0 0	1 0
Decatur	0 0	0 0	1 1	0 0	1 0	0 0	0 0	0 0	0 0	0 0	1 0
DeKalb	0 0	15 7	11 8	2 7	28 8	0 0	1 33	0 0	0 0	1 17	29 8
Dodge	0 0	1 0	0 0	0 0	1 0	0 0	0 0	0 0	0 0	0 0	1 0
Dougherty	0 0	6 3	4 3	1 3	11 3	0 0	0 0	0 0	0 0	0 0	11 3

(continued)

Georgia Department of Corrections  
Office of Planning and Analysis

Inmate statistical profile

Sample: ACTIVE PRISONERS EXCLUDING JAIL  
Active inmates 03/29/2005

Requestor: Statistics

County Of Conviction by current age & sex (continued)

County Of Conviction	M E N					W O M E N					Grand									
	Age 00-21	Age % 22-39	Age % 40-54	Age % 55-99	Men % Total	Age 00-21	Age % 22-39	Age % 40-54	Age % 55-99	Women % Total										
Douglas	0	0	6	3	6	4	0	0	12	3	0	0	1	33	0	0	1	17	13	3
Effingham	0	0	1	0	0	0	0	0	1	1	0	0	0	0	0	0	0	0	2	1
Elbert	0	0	1	0	0	0	1	3	2	1	0	0	0	0	0	0	0	0	2	1
Emanuel	0	0	1	0	0	0	0	0	1	0	0	0	0	0	0	0	0	0	1	0
Fayette	0	0	0	0	1	1	1	3	2	1	0	0	0	0	0	0	0	0	2	1
Floyd	0	0	0	3	1	1	1	0	0	4	1	0	0	0	0	0	0	0	4	1
Forsyth	0	0	0	0	1	1	0	0	1	0	0	0	0	0	0	0	0	0	1	0
Franklin	0	0	1	0	0	0	0	0	1	0	0	0	0	0	0	0	0	0	1	0
Fulton	0	0	17	8	14	10	3	10	34	9	0	0	0	0	0	0	0	0	34	9
Gilmer	0	0	1	0	0	0	0	0	1	0	0	0	0	0	0	0	0	0	1	0
Glynn	0	0	5	2	4	3	1	3	10	3	0	0	0	0	0	0	0	0	10	3
Gordon	0	0	0	0	0	0	1	3	1	0	0	0	0	0	0	0	0	0	1	0
Greene	0	0	1	0	0	0	0	0	1	0	0	0	0	0	0	0	0	0	1	0
Gwinnett	0	0	4	2	1	1	0	0	5	1	0	0	0	0	0	0	0	0	5	1
Habersham	0	0	0	0	1	1	0	0	1	0	0	0	0	0	0	0	0	0	1	0
Hall	0	0	4	2	1	1	0	0	5	1	0	0	0	0	0	0	0	0	5	1
Harris	0	0	2	1	0	0	0	0	2	1	0	0	0	0	0	0	0	0	2	1
Hart	0	0	1	0	3	2	0	0	4	1	0	0	0	0	0	0	0	0	4	1
Henry	0	0	6	3	1	1	0	0	7	2	0	0	0	0	0	0	0	0	7	2
Houston	0	0	2	1	4	3	0	0	6	2	0	0	0	0	0	0	0	0	6	2
Jackson	1	50	3	1	1	1	1	3	6	2	0	0	0	0	0	0	0	0	6	2
Jasper	0	0	1	0	0	0	0	0	1	0	0	0	0	0	0	0	0	0	1	0
Jeff Davis	0	0	1	0	0	0	0	0	1	0	0	0	0	0	0	0	0	0	1	0
Jones	0	0	1	0	0	0	0	0	1	0	0	0	0	0	0	0	0	0	1	0
Laurens	0	0	1	0	1	1	0	0	2	1	0	0	0	0	0	0	0	0	2	1
Lee	0	0	1	0	0	0	0	0	1	0	0	0	0	0	0	0	0	0	1	0
Liberty	0	0	3	1	0	0	0	0	3	1	0	0	0	0	0	0	0	0	3	1
Long	0	0	2	1	0	0	0	0	2	1	0	0	0	0	0	0	0	0	2	1
Lowndes	0	0	2	1	1	1	0	0	3	1	0	0	0	0	0	0	0	0	3	1
Madison	0	0	1	0	0	0	0	0	1	0	0	0	0	0	0	0	0	0	1	0
Marion	0	0	1	0	0	0	0	0	1	1	0	0	0	0	0	0	0	0	1	0
McIntosh	0	0	0	0	1	1	0	0	1	0	0	0	0	0	0	0	0	0	1	0
Miller	0	0	1	0	0	0	0	0	1	0	0	0	0	0	0	0	0	0	1	0
Monroe	0	0	0	0	2	1	0	0	2	1	0	0	0	0	0	0	0	0	2	1
Murray	0	0	1	0	0	0	0	0	1	0	0	0	0	0	0	0	0	0	1	0

(continued)

Inmate statistical profile

Sample: ACTIVE PRISONERS EXCLUDING JAIL  
Active inmates 03/29/2005

Requestor: Statistics

County Of Conviction by current age & sex (continued)

County Of Conviction	M E N					W O M E N					Grand
	Age 00-21	Age % 22-39	Age % 40-54	Age % 55-99	Men % Total	Age 00-21	Age % 22-39	Age % 40-54	Age % 55-99	Women % Total	
Muscogee	0 0	7 3	7 5	1 3	15 4	0 0	0 0	0 0	0 0	0 0	15 4
Newton	0 0	2 1	1 1	0 0	3 1	0 0	0 0	1 33	0 0	1 17	4 1
Oglethorpe	0 0	0 0	1 1	0 0	1 0	0 0	0 0	0 0	0 0	0 0	1 0
Paulding	0 0	0 0	1 1	0 0	1 0	0 0	0 0	0 0	0 0	0 0	1 0
Pierce	0 0	1 0	2 1	0 0	3 1	0 0	0 0	0 0	0 0	0 0	3 1
Pike	0 0	1 0	1 1	1 3	3 1	0 0	0 0	1 33	0 0	1 17	4 1
Polk	0 0	1 0	0 0	0 0	1 0	0 0	0 0	0 0	0 0	0 0	1 0
Pulaski	0 0	0 0	1 1	0 0	1 0	0 0	0 0	0 0	0 0	0 0	1 0
Putnam	0 0	3 1	1 1	0 0	4 1	0 0	0 0	0 0	0 0	0 0	4 1
Rabun	0 0	1 0	0 0	0 0	1 0	0 0	0 0	0 0	0 0	0 0	1 0
Randolph	0 0	1 0	0 0	0 0	1 0	0 0	0 0	0 0	0 0	0 0	1 0
Richmond	1 50	6 3	4 3	2 7	13 3	0 0	1 33	0 0	0 0	1 17	14 4
Rockdale	0 0	3 1	1 1	0 0	4 1	0 0	0 0	0 0	0 0	0 0	4 1
Spalding	0 0	3 1	2 1	0 0	5 1	0 0	0 0	0 0	0 0	0 0	5 1
Sumter	0 0	0 0	1 1	0 0	1 0	0 0	0 0	0 0	0 0	0 0	1 0
Terrell	0 0	0 0	0 0	1 3	1 0	0 0	0 0	0 0	0 0	0 0	1 0
Thomas	0 0	1 0	1 1	0 0	2 1	0 0	0 0	0 0	0 0	0 0	2 1
Tift	0 0	0 0	1 1	1 3	2 1	0 0	0 0	0 0	0 0	0 0	2 1
Toombs	0 0	2 1	1 1	0 0	3 1	0 0	0 0	0 0	0 0	0 0	3 1
Towns	0 0	1 0	0 0	0 0	1 0	0 0	0 0	0 0	0 0	0 0	1 0
Union	0 0	0 0	1 1	0 0	1 0	0 0	0 0	0 0	0 0	0 0	1 0
Upton	0 0	0 0	1 1	0 0	1 0	0 0	0 0	0 0	0 0	0 0	1 0
Walker	0 0	2 1	0 0	0 0	2 1	0 0	1 33	0 0	0 0	1 17	3 1
Walton	0 0	0 0	2 1	0 0	2 1	0 0	0 0	0 0	0 0	0 0	2 1
Ware	0 0	4 2	3 2	0 0	7 2	0 0	0 0	0 0	0 0	0 0	7 2
Washington	0 0	2 1	0 0	0 0	2 1	0 0	0 0	0 0	0 0	0 0	2 1
Wayne	0 0	1 0	0 0	0 0	1 0	0 0	0 0	0 0	0 0	0 0	1 0
Whitfield	0 0	1 0	2 1	2 7	5 1	0 0	0 0	0 0	0 0	0 0	5 1
Wilkes	0 0	1 0	0 0	0 0	1 0	0 0	0 0	0 0	0 0	0 0	1 0
Total reported	2 100	205 100	135 100	30 100	372 100	0 0	3 100	3 100	0 0	6 100	378 100
Percent reported	100.0	100.0	100.0	100.0	100.0	.0	100.0	100.0	.0	100.0	100.0
Not reported	0	0	0	0	0	0	0	0	0	0	0
Total	2	205	135	30	372	0	3	3	0	6	378

Sample: ACTIVE PRISONERS EXCLUDING JAIL  
Active inmates 03/29/2005

Requestor: Statistics

Circ Of Conviction by current age & sex

Circ Of Conviction	M E N					W O M E N					Grand Total %
	Age 00-21 %	Age 22-39 %	Age 40-54 %	Age 55-99 %	Men Total %	Age 00-21 %	Age 22-39 %	Age 40-54 %	Age 55-99 %	Women Total %	
Alapaha	0 0	3 1	0 0	1 3	4 1	0 0	0 0	0 0	0 0	0 0	4 1
Alcovy	0 0	2 1	3 2	0 0	5 1	0 0	0 0	1 33	0 0	1 17	6 2
Atlanta	0 0	17 8	14 10	3 10	34 9	0 0	0 0	0 0	0 0	0 0	34 9
Atlantic	0 0	5 2	1 1	0 0	6 2	0 0	0 0	0 0	0 0	0 0	6 2
Augusta	1 50	11 5	8 6	2 7	22 6	0 0	1 33	0 0	0 0	1 17	23 6
Blue Ridge	0 0	1 0	1 1	0 0	2 1	0 0	0 0	0 0	0 0	0 0	2 1
Brunswick	0 0	8 4	5 4	2 7	15 4	0 0	0 0	0 0	0 0	0 0	15 4
Chattahoochee	0 0	10 5	7 5	1 3	18 5	0 0	0 0	0 0	0 0	0 0	18 5
Cherokee	0 0	0 0	2 1	1 3	3 1	0 0	0 0	0 0	0 0	0 0	3 1
Clayton	0 0	9 4	2 1	1 3	12 3	0 0	0 0	0 0	0 0	0 0	12 3
Cobb	0 0	7 3	5 4	0 0	12 3	0 0	0 0	0 0	0 0	0 0	12 3
Conasauga	0 0	2 1	2 1	2 7	6 2	0 0	0 0	0 0	0 0	0 0	6 2
Cordele	0 0	2 1	1 1	0 0	3 1	0 0	0 0	0 0	0 0	0 0	3 1
Coweta	0 0	4 2	0 0	0 0	4 1	0 0	0 0	0 0	0 0	0 0	4 1
Dougherty	0 0	6 3	4 3	1 3	11 3	0 0	0 0	0 0	0 0	0 0	11 3
Dublin	0 0	1 0	1 1	0 0	2 1	0 0	0 0	0 0	0 0	0 0	2 1
Eastern	0 0	10 5	4 3	1 3	15 4	0 0	0 0	0 0	0 0	0 0	15 4
Flint	0 0	6 3	1 1	0 0	7 2	0 0	0 0	0 0	0 0	0 0	7 2
Griffin	0 0	4 2	5 4	2 7	11 3	0 0	0 0	1 33	0 0	1 17	12 3
Gwinnett	0 0	4 2	1 1	0 0	5 1	0 0	0 0	0 0	0 0	0 0	5 1
Houston	0 0	2 1	4 3	0 0	6 2	0 0	0 0	0 0	0 0	0 0	6 2
Lookout Mountain	0 0	3 1	1 1	1 3	5 1	0 0	1 33	0 0	0 0	1 17	6 2
Macon	0 0	8 4	2 1	3 10	13 3	0 0	0 0	0 0	0 0	0 0	13 3
Middle	0 0	5 2	1 1	0 0	6 2	0 0	0 0	0 0	0 0	0 0	6 2
Mountain	0 0	1 0	1 1	0 0	2 1	0 0	0 0	0 0	0 0	0 0	2 1
Northeastern	0 0	4 2	1 1	0 0	5 1	0 0	0 0	0 0	0 0	0 0	5 1
Northern	0 0	4 2	4 3	1 3	9 2	0 0	0 0	0 0	0 0	0 0	9 2
Ocmulgee	0 0	8 4	4 3	0 0	12 3	0 0	0 0	0 0	0 0	0 0	12 3
Oconee	0 0	2 1	1 1	0 0	3 1	0 0	0 0	0 0	0 0	0 0	3 1
Ogeechee	0 0	1 0	1 1	0 0	2 1	0 0	0 0	0 0	0 0	0 0	2 1
Pataula	0 0	2 1	0 0	1 3	3 1	0 0	0 0	0 0	0 0	0 0	3 1
Piedmont	1 50	5 2	1 1	3 10	10 3	0 0	0 0	0 0	0 0	0 0	10 3
Rome	0 0	3 1	1 1	0 0	4 1	0 0	0 0	0 0	0 0	0 0	4 1
South Georgia	0 0	0 0	1 1	0 0	1 0	0 0	0 0	0 0	0 0	0 0	1 0
Southern	0 0	4 2	5 4	0 0	9 2	0 0	0 0	0 0	0 0	0 0	9 2
Southwestern	0 0	1 0	1 1	0 0	2 1	0 0	0 0	0 0	0 0	0 0	2 1

(continued)

Inmate statistical profile

Sample: ACTIVE PRISONERS EXCLUDING JAIL  
Active inmates 03/29/2005

Requestor: Statistics

Circ Of Conviction by current age & sex (continued)

Circ Of Conviction	M E N					W O M E N					Grand
	Age 00-21	Age % 22-39	Age % 40-54	Age % 55-99	Men % Total	Age % 00-21	Age % 22-39	Age % 40-54	Age % 55-99	Women % Total	
Stone Mountain	0 0	15 7	11 8	2 7	28 8	0 0	1 33	0 0	0 0	1 17	29 8
Tallapoosa	0 0	1 0	0 0	0 0	1 0	0 0	0 0	0 0	0 0	0 0	1 0
Tifton	0 0	0 0	1 1	1 3	2 1	0 0	0 0	0 0	0 0	0 0	2 1
Toombs	0 0	1 0	0 0	0 0	1 0	0 0	0 0	0 0	0 0	0 0	1 0
Waycross	0 0	6 3	9 7	0 0	15 4	0 0	0 0	0 0	0 0	0 0	15 4
Western	0 0	5 2	5 4	0 0	10 3	0 0	0 0	0 0	0 0	0 0	10 3
Rockdale	0 0	3 1	1 1	0 0	4 1	0 0	0 0	0 0	0 0	0 0	4 1
Douglas	0 0	6 3	6 4	0 0	12 3	0 0	0 0	1 33	0 0	1 17	13 3
Appalachian	0 0	1 0	0 0	0 0	1 0	0 0	0 0	0 0	0 0	0 0	1 0
Enotah	0 0	1 0	1 1	0 0	2 1	0 0	0 0	0 0	0 0	0 0	2 1
Bell-Forsyth	0 0	0 0	1 1	0 0	1 0	0 0	0 0	0 0	0 0	0 0	1 0
Towaliga	0 0	1 0	3 2	1 3	5 1	0 0	0 0	0 0	0 0	0 0	5 1
Paulding	0 0	0 0	1 1	0 0	1 0	0 0	0 0	0 0	0 0	0 0	1 0
Total reported	2 100	205 100	135 100	30 100	372 100	0 0	3 100	3 100	0 0	6 100	378 100
Percent reported	100.0	100.0	100.0	100.0	100.0	.0	100.0	100.0	.0	100.0	100.0
Not reported	0	0	0	0	0	0	0	0	0	0	0
Total	2	205	135	30	372	0	3	3	0	6	378

Inmate statistical profile

Sample: ACTIVE PRISONERS EXCLUDING JAIL  
Active inmates 03/29/2005

Requestor: Statistics

Home County by current age & sex

Home County	M E N					W O M E N					Grand Total %
	Age 00-21 %	Age 22-39 %	Age 40-54 %	Age 55-99 %	Men Total %	Age 00-21 %	Age 22-39 %	Age 40-54 %	Age 55-99 %	Women Total %	
Appling	0 0	1 1	0 0	1 4	2 1	0 0	0 0	0 0	0 0	0 0	2 1
Atkinson	0 0	0 0	0 0	1 4	1 0	0 0	0 0	0 0	0 0	0 0	1 0
Baldwin	0 0	1 1	2 2	0 0	3 1	0 0	0 0	0 0	0 0	0 0	3 1
Barrow	0 0	2 1	0 0	1 4	3 1	0 0	0 0	0 0	0 0	0 0	3 1
Bartow	0 0	0 0	3 3	0 0	3 1	0 0	0 0	0 0	0 0	0 0	3 1
Ben Hill	0 0	2 1	0 0	0 0	2 1	0 0	0 0	0 0	0 0	0 0	2 1
Bibb	0 0	4 2	1 1	2 9	7 2	0 0	0 0	0 0	0 0	0 0	7 2
Bleckley	0 0	2 1	1 1	0 0	3 1	0 0	0 0	0 0	0 0	0 0	3 1
Brooks	0 0	1 1	0 0	0 0	1 0	0 0	0 0	0 0	0 0	0 0	1 0
Bulloch	0 0	0 0	1 1	0 0	1 0	0 0	0 0	0 0	0 0	0 0	1 0
Burke	0 0	1 1	1 1	0 0	2 1	0 0	0 0	0 0	0 0	0 0	2 1
Butts	0 0	0 0	0 0	1 4	1 0	0 0	0 0	0 0	0 0	0 0	1 0
Camden	0 0	0 0	1 1	0 0	1 0	0 0	0 0	0 0	0 0	0 0	1 0
Carroll	0 0	1 1	1 1	0 0	2 1	0 0	0 0	0 0	0 0	0 0	2 1
Catoosa	0 0	0 0	1 1	0 0	1 0	0 0	0 0	0 0	0 0	0 0	1 0
Chatham	0 0	10 6	7 6	1 4	18 6	0 0	0 0	0 0	0 0	0 0	18 6
Cherokee	0 0	1 1	1 1	0 0	2 1	0 0	0 0	0 0	0 0	0 0	2 1
Clarke	0 0	5 3	4 3	0 0	9 3	0 0	0 0	0 0	0 0	0 0	9 3
Clayton	0 0	7 4	1 1	1 4	9 3	0 0	1 33	0 0	0 0	1 17	10 3
Cobb	0 0	5 3	6 5	0 0	11 3	0 0	0 0	0 0	0 0	0 0	11 3
Coffee	0 0	0 0	1 1	0 0	1 0	0 0	0 0	0 0	0 0	0 0	1 0
Colquit	0 0	0 0	2 2	0 0	2 1	0 0	0 0	0 0	0 0	0 0	2 1
Columbia	0 0	0 0	0 0	1 4	1 0	0 0	0 0	0 0	0 0	0 0	1 0
Coweta	0 0	1 1	0 0	0 0	1 0	0 0	0 0	0 0	0 0	0 0	1 0
Crisp	0 0	0 0	1 1	0 0	1 0	0 0	0 0	0 0	0 0	0 0	1 0
Decatur	0 0	0 0	2 2	0 0	2 1	0 0	0 0	0 0	0 0	0 0	2 1
DeKalb	0 0	21 12	5 4	0 0	26 8	0 0	0 0	0 0	0 0	0 0	26 8
Dougherty	0 0	4 2	4 3	1 4	9 3	0 0	0 0	0 0	0 0	0 0	9 3
Douglas	0 0	2 1	3 3	0 0	5 2	0 0	0 0	1 33	0 0	1 17	6 2
Effingham	0 0	1 1	0 0	0 0	1 0	0 0	0 0	0 0	0 0	0 0	1 0
Elbert	0 0	1 1	0 0	1 4	2 1	0 0	0 0	0 0	0 0	0 0	2 1
Fayette	0 0	0 0	1 1	1 4	2 1	0 0	0 0	0 0	0 0	0 0	2 1
Floyd	0 0	3 2	0 0	0 0	3 1	0 0	0 0	0 0	0 0	0 0	3 1
Franklin	0 0	2 1	0 0	0 0	2 1	0 0	0 0	0 0	0 0	0 0	2 1
Fulton	0 0	23 13	17 15	3 13	43 14	0 0	0 0	0 0	0 0	0 0	43 13
Gilmer	0 0	1 1	0 0	0 0	1 0	0 0	0 0	0 0	0 0	0 0	1 0

(continued)



Georgia Department of Corrections  
Office of Planning and Analysis

Inmate statistical profile

Sample: ACTIVE PRISONERS EXCLUDING JAIL  
Active inmates 03/29/2005

Requestor: Statistics

Home County by current age & sex

(continued)

Home County	M E N						W O M E N						Grand Total
	Age 00-21	Age % 22-39	Age % 40-54	Age % 55-99	Men % Total	Age % 00-21	Age % 22-39	Age % 40-54	Age % 55-99	Women % Total			
Glynn	0 0	4 2	2 2	1 4	7 2	0 0	0 0	0 0	0 0	0 0	7 2		
Gordon	0 0	1 1	1 1	1 4	3 1	0 0	0 0	0 0	0 0	0 0	3 1		
Greene	0 0	1 1	0 0	0 0	1 0	0 0	0 0	0 0	0 0	0 0	1 0		
Gwinnett	0 0	2 1	3 3	0 0	5 2	0 0	0 0	0 0	0 0	0 0	5 2		
Habersham	0 0	0 0	1 1	0 0	1 0	0 0	0 0	0 0	0 0	0 0	1 0		
Hall	0 0	3 2	1 1	1 4	5 2	0 0	0 0	0 0	0 0	0 0	5 2		
Hancock	0 0	0 0	2 2	0 0	2 1	0 0	0 0	0 0	0 0	0 0	2 1		
Hart	0 0	0 0	2 2	0 0	2 1	0 0	0 0	0 0	0 0	0 0	2 1		
Henry	0 0	2 1	1 1	0 0	3 1	0 0	0 0	0 0	0 0	0 0	3 1		
Houston	0 0	2 1	4 3	0 0	6 2	0 0	0 0	0 0	0 0	0 0	6 2		
Jackson	1 50	0 0	1 1	1 4	3 1	0 0	0 0	0 0	0 0	0 0	3 1		
Jeff Davis	0 0	1 1	0 0	0 0	1 0	0 0	0 0	0 0	0 0	0 0	1 0		
Jenkins	0 0	2 1	0 0	0 0	2 1	0 0	0 0	0 0	0 0	0 0	2 1		
Laurens	0 0	2 1	0 0	0 0	2 1	0 0	0 0	0 0	0 0	0 0	2 1		
Liberty	0 0	2 1	1 1	0 0	3 1	0 0	0 0	0 0	0 0	0 0	3 1		
Lincoln	0 0	1 1	0 0	0 0	1 0	0 0	0 0	0 0	0 0	0 0	1 0		
Lowndes	0 0	2 1	1 1	0 0	3 1	0 0	0 0	0 0	0 0	0 0	3 1		
Marion	0 0	1 1	0 0	0 0	1 0	0 0	0 0	0 0	0 0	0 0	1 0		
McDuffie	0 0	0 0	1 1	0 0	1 0	0 0	0 0	0 0	0 0	0 0	1 0		
McIntosh	0 0	1 1	1 1	0 0	2 1	0 0	0 0	0 0	0 0	0 0	2 1		
Miller	0 0	1 1	0 0	0 0	1 0	0 0	0 0	0 0	0 0	0 0	1 0		
Mitchell	0 0	1 1	0 0	0 0	1 0	0 0	0 0	0 0	0 0	0 0	1 0		
Monroe	0 0	0 0	1 1	0 0	1 0	0 0	0 0	0 0	0 0	0 0	1 0		
Morgan	0 0	1 1	0 0	0 0	1 0	0 0	0 0	0 0	0 0	0 0	1 0		
Muscogee	0 0	7 4	5 4	0 0	12 4	0 0	0 0	0 0	0 0	0 0	12 4		
Newton	0 0	2 1	0 0	0 0	2 1	0 0	0 0	1 33	0 0	1 17	3 1		
Oglethorpe	0 0	1 1	0 0	1 4	2 1	0 0	0 0	0 0	0 0	0 0	2 1		
Paulding	0 0	0 0	1 1	0 0	1 0	0 0	0 0	0 0	0 0	0 0	1 0		
Pierce	0 0	0 0	1 1	0 0	1 0	0 0	0 0	0 0	0 0	0 0	1 0		
Pike	0 0	1 1	1 1	0 0	2 1	0 0	0 0	1 33	0 0	1 17	3 1		
Polk	0 0	1 1	0 0	0 0	1 0	0 0	0 0	0 0	0 0	0 0	1 0		
Putnam	0 0	1 1	1 1	0 0	2 1	0 0	0 0	0 0	0 0	0 0	2 1		
Rabun	0 0	1 1	0 0	0 0	1 0	0 0	0 0	0 0	0 0	0 0	1 0		
Randolph	0 0	1 1	0 0	1 4	2 1	0 0	0 0	0 0	0 0	0 0	2 1		
Richmond	1 50	6 3	4 3	1 4	12 4	0 0	1 33	0 0	0 0	1 17	13 4		

(continued)

Georgia Department of Corrections  
Office of Planning and Analysis

Inmate statistical profile

Sample: ACTIVE PRISONERS EXCLUDING JAIL  
Active inmates 03/29/2005

Requestor: Statistics

Home County by current age & sex

(continued)

Home County	Age		Age		M E N		Men	Age	W O M E N		Women	Grand		
	00-21	%	22-39	%	Age	%			40-54	%			55-99	%
Rockdale	0	0	0	0	1	1	0	0	1	0	0	0	1	0
Seminole	0	0	1	1	0	0	0	0	1	0	0	0	0	0
Spalding	0	0	3	2	2	2	0	0	5	2	0	0	0	5
Stephens	0	0	0	0	1	1	0	0	1	0	0	0	0	1
Sumter	0	0	0	0	1	1	0	0	1	0	0	0	0	1
Tattnall	0	0	1	1	0	0	0	0	1	0	0	0	0	1
Thomas	0	0	1	1	1	1	0	0	2	1	0	0	0	2
Tift	0	0	0	0	1	1	1	4	2	1	0	0	0	2
Toombs	0	0	2	1	1	1	0	0	3	1	0	0	0	3
Troup	0	0	1	1	0	0	0	0	1	0	0	0	0	1
Union	0	0	0	0	1	1	0	0	1	0	0	0	0	1
Upson	0	0	0	0	1	1	0	0	1	0	0	0	0	1
Walker	0	0	2	1	0	0	0	0	2	1	0	0	1	3
Walton	0	0	0	0	2	2	0	0	2	1	0	0	0	2
Ware	0	0	4	2	1	1	0	0	5	2	0	0	0	5
Washington	0	0	3	2	0	0	0	0	3	1	0	0	0	3
Wayne	0	0	2	1	0	0	0	0	2	1	0	0	0	2
Whitfield	0	0	0	0	1	1	0	0	1	0	0	0	0	1
Wilkinson	0	0	1	1	0	0	0	0	1	0	0	0	0	1
Total reported	2	100	174	100	117	100	23	100	316	100	0	0	3	100
Percent reported	100.0		84.9		86.7		76.7		84.9		.0		100.0	85.2
Not reported	0		31		18		7		56		0		0	56
Total	2		205		135		30		372		0		3	378

Georgia Department of Corrections  
Office of Planning and Analysis  
Inmate statistical profile

Sample: ACTIVE PRISONERS EXCLUDING JAIL  
Active inmates 03/29/2005

Requestor: Statistics

Prison Sentence In Years by current age & sex

Sentence In Years	M E N						W O M E N						Grand Total %	
	Age 00-21 %	Age 22-39 %	Age 40-54 %	Age 55-99 %	Men %	Total %	Age 00-21 %	Age 22-39 %	Age 40-54 %	Age 55-99 %	Women %	Total %		
0-1	0	0	0	0	0	0	0	0	0	0	0	0	0	
1.1-2	0	0	0	0	0	0	0	0	0	0	0	0	0	
2.1-3	0	0	0	0	0	0	0	0	0	0	0	0	0	
3.1-4	0	0	0	0	0	0	0	0	0	0	0	0	0	
4.1-5	0	0	0	0	0	0	0	0	0	0	0	0	0	
5.1-6	0	0	0	0	0	0	0	0	0	0	0	0	0	
6.1-7	0	0	0	0	0	0	0	0	0	0	0	0	0	
7.1-8	0	0	0	0	0	0	0	0	0	0	0	0	0	
8.1-9	0	0	0	0	0	0	0	0	0	0	0	0	0	
9.1-10	0	0	0	0	0	0	0	0	0	0	0	0	0	
10.1-12	0	0	0	0	0	0	0	0	0	0	0	0	0	
12.1-15	0	0	0	0	0	0	0	0	0	0	0	0	0	
15.1-20	0	0	0	0	0	0	0	0	0	0	0	0	0	
20.1-OVER	2	100	205	100	135	100	30	100	372	100	0	0	378	100
LIFE	0	0	0	0	0	0	0	0	0	0	0	0	0	0
DEATH	0	0	0	0	0	0	0	0	0	0	0	0	0	0
LIFE W/O PAROLE	0	0	0	0	0	0	0	0	0	0	0	0	0	0
YOUTHFUL OFFENDERS	0	0	0	0	0	0	0	0	0	0	0	0	0	0
Total reported	2	100	205	100	135	100	30	100	372	100	0	0	6	100
Percent reported	100.0		100.0		100.0		100.0		100.0		.0		100.0	
NOT REPORTED	0		0		0		0		0		0		0	
Total	2		205		135		30		372		0		6	
AVG EXCLUDING LIFE, DEATH, YO	246.30		246.30		246.30		246.30		246.30		.00		246.30	
AVG INCLUDING LIFE=21, YO=3 YRS	246.30		246.30		246.30		246.30		246.30		.00		246.30	

Georgia Department of Corrections  
Office of Planning and Analysis

Inmate statistical profile

Sample: ACTIVE PRISONERS EXCLUDING JAIL  
Active inmates 03/29/2005

Requestor: Statistics

Probation To Follow Prison by current age & sex

Prob After Prison	M E N					W O M E N					Grand
	Age 00-21	Age 22-39	Age 40-54	Age 55-99	Men Total	Age 00-21	Age 22-39	Age 40-54	Age 55-99	Women Total	
PROBATION TO FOLLOW	0	7	8	1	16	0	0	0	0	0	16
NO PROBATION	2	198	127	29	356	0	3	3	0	6	362
Total reported	2	205	135	30	372	0	3	3	0	6	378
Percent reported	100.0	100.0	100.0	100.0	100.0	.0	100.0	100.0	.0	100.0	100.0
NOT REPORTED	0	0	0	0	0	0	0	0	0	0	0
Total	2	205	135	30	372	0	3	3	0	6	378

Inmate statistical profile

Sample: ACTIVE PRISONERS EXCLUDING JAIL  
Active inmates 03/29/2005

Requestor: Statistics

Admission Type by current age & sex

Admission Type	M E N					W O M E N					Grand Total %
	Age 00-21 %	Age 22-39 %	Age 40-54 %	Age 55-99 %	Men Total %	Age 00-21 %	Age 22-39 %	Age 40-54 %	Age 55-99 %	Women Total %	
COMMITTED FROM COURT	0 0	57 28	36 27	8 27	101 27	0 0	2 67	1 33	0 0	3 50	104 28
RETURN APPEAL/BOND	0 0	0 0	0 0	0 0	0 0	0 0	0 0	0 0	0 0	0 0	0 0
PAROLE REV/NEW SENT	0 0	11 5	17 13	3 10	31 8	0 0	0 0	0 0	0 0	0 0	31 8
PAR REV/NO NEW SENT	0 0	3 1	1 1	0 0	4 1	0 0	0 0	0 0	0 0	0 0	4 1
PROB VIOL/TOTAL REV	0 0	0 0	0 0	0 0	0 0	0 0	0 0	0 0	0 0	0 0	0 0
PROB VIOL/PARTIAL	0 0	2 1	1 1	0 0	3 1	0 0	0 0	0 0	0 0	0 0	3 1
ADMIT FM OTHER CUST	0 0	0 0	0 0	0 0	0 0	0 0	0 0	0 0	0 0	0 0	0 0
SHOCK INCARCERATION	0 0	0 0	0 0	0 0	0 0	0 0	0 0	0 0	0 0	0 0	0 0
PROB REV/REMAINDER	0 0	7 3	3 2	0 0	10 3	0 0	0 0	0 0	0 0	0 0	10 3
NEW SENT/PAR REV PND	0 0	0 0	1 1	0 0	1 0	0 0	0 0	0 0	0 0	0 0	1 0
LIFE W/O PAROLE	2 100	125 61	75 56	19 63	221 59	0 0	1 33	2 67	0 0	3 50	224 59
PAROLE REV BOOT CAMP	0 0	0 0	0 0	0 0	0 0	0 0	0 0	0 0	0 0	0 0	0 0
PAR REV/RSN UNKNOWN	0 0	0 0	1 1	0 0	1 0	0 0	0 0	0 0	0 0	0 0	1 0
PROBATION/PAROLE REV	0 0	0 0	0 0	0 0	0 0	0 0	0 0	0 0	0 0	0 0	0 0
PB PAROLE RESCINDED	0 0	0 0	0 0	0 0	0 0	0 0	0 0	0 0	0 0	0 0	0 0
PROB REVOC/SPEC COND	0 0	0 0	0 0	0 0	0 0	0 0	0 0	0 0	0 0	0 0	0 0
PAR REV/REVOC CENTER	0 0	0 0	0 0	0 0	0 0	0 0	0 0	0 0	0 0	0 0	0 0
INFORMATION ONLY	0 0	0 0	0 0	0 0	0 0	0 0	0 0	0 0	0 0	0 0	0 0
INCOMPLETE SENT PKG	0 0	0 0	0 0	0 0	0 0	0 0	0 0	0 0	0 0	0 0	0 0
HANCOCK REVOC CENTER	0 0	0 0	0 0	0 0	0 0	0 0	0 0	0 0	0 0	0 0	0 0
WHITWORTH DETENTION	0 0	0 0	0 0	0 0	0 0	0 0	0 0	0 0	0 0	0 0	0 0
DCYS AT RISK	0 0	0 0	0 0	0 0	0 0	0 0	0 0	0 0	0 0	0 0	0 0
OTHER	0 0	0 0	0 0	0 0	0 0	0 0	0 0	0 0	0 0	0 0	0 0
Total reported	2 100	205 100	135 100	30 100	372 100	0 0	3 100	3 100	0 0	6 100	378 100
Percent reported	100.0	100.0	100.0	100.0	100.0	.0	100.0	100.0	.0	100.0	100.0
UNKNOWN	0	0	0	0	0	0	0	0	0	0	0
Total	2	205	135	30	372	0	3	3	0	6	378

Inmate statistical profile

Sample: ACTIVE PRISONERS EXCLUDING JAIL  
Active inmates 03/29/2005

Requestor: Statistics

Release Type by current age & sex

Release Type	M E N					W O M E N					Grand Total %
	Age 00-21 %	Age 22-39 %	Age 40-54 %	Age 55-99 %	Men Total %	Age 00-21 %	Age 22-39 %	Age 40-54 %	Age 55-99 %	Women Total %	
Active	2 100	205 100	135 100	30 100	372 100	0 0	3 100	3 100	0 0	6 100	378 100
Total	2	205	135	30	372	0	3	3	0	6	378

Inmate statistical profile

Sample: ACTIVE PRISONERS EXCLUDING JAIL  
Active inmates 03/29/2005

Requestor: Statistics

Inst By Group by current age & sex

Inst By Group	M E N					W O M E N					Grand Total %
	Age 00-21 %	Age 22-39 %	Age 40-54 %	Age 55-99 %	Men Total %	Age 00-21 %	Age 22-39 %	Age 40-54 %	Age 55-99 %	Women Total %	
State prison	2 100	205 100	135 100	30 100	372 100	0 0	3 100	3 100	0 0	6 100	378 100

Inmate statistical profile

Sample: ACTIVE PRISONERS EXCLUDING JAIL  
Active inmates 03/29/2005

Requestor: Statistics

Institution by current age & sex

Institution	M E N					W O M E N					Grand Total %
	Age 00-21 %	Age 22-39 %	Age 40-54 %	Age 55-99 %	Men Total %	Age 00-21 %	Age 22-39 %	Age 40-54 %	Age 55-99 %	Women Total %	
Ware Prison	0 0	18 9	13 10	2 7	33 9	0 0	0 0	0 0	0 0	0 0	33 9
Phillips Prison	0 0	9 4	9 7	1 3	19 5	0 0	0 0	0 0	0 0	0 0	19 5
Arrendale Prison	0 0	3 1	3 2	0 0	6 2	0 0	0 0	0 0	0 0	0 0	6 2
Georgia State Prison	0 0	31 15	20 15	6 20	57 15	0 0	0 0	0 0	0 0	0 0	57 15
Mens Prison	0 0	0 0	0 0	1 3	1 0	0 0	0 0	0 0	0 0	0 0	1 0
Jackson Prison-Diag	0 0	2 1	1 1	0 0	3 1	0 0	0 0	0 0	0 0	0 0	3 1
Jackson Prison-Perm	0 0	0 0	1 1	0 0	1 0	0 0	0 0	0 0	0 0	0 0	1 0
Coastal Prison	0 0	6 3	0 0	0 0	6 2	0 0	0 0	0 0	0 0	0 0	6 2
Central Prison	0 0	0 0	0 0	1 3	1 0	0 0	0 0	0 0	0 0	0 0	1 0
Augusta Med Prison	0 0	9 4	3 2	5 17	17 5	0 0	0 0	0 0	0 0	0 0	17 4
Valdosta Prison	0 0	22 11	12 9	0 0	34 9	0 0	0 0	0 0	0 0	0 0	34 9
Hays Prison	1 50	12 6	13 10	4 13	30 8	0 0	0 0	0 0	0 0	0 0	30 8
Hancock Prison	0 0	17 8	6 4	1 3	24 6	0 0	0 0	0 0	0 0	0 0	24 6
Telfair Prison	1 50	28 14	21 16	2 7	52 14	0 0	0 0	0 0	0 0	0 0	52 14
Macon Prison	0 0	28 14	20 15	5 17	53 14	0 0	0 0	0 0	0 0	0 0	53 14
Smith Prison	0 0	19 9	11 8	2 7	32 9	0 0	0 0	0 0	0 0	0 0	32 8
Washington Women Pris	0 0	0 0	0 0	0 0	0 0	0 0	0 0	2 67	0 0	2 33	2 1
Baldwin Prison	0 0	1 0	2 1	0 0	3 1	0 0	0 0	0 0	0 0	0 0	3 1
Metro Womens Prison	0 0	0 0	0 0	0 0	0 0	0 0	1 33	0 0	0 0	1 17	1 0
Pulaski Womens Pris	0 0	0 0	0 0	0 0	0 0	0 0	2 67	1 33	0 0	3 50	3 1
Total reported	4 100	410 100	270 100	60 100	744 100	0 0	6 100	6 100	0 0	12 100	756 100
Percent reported	100.0	100.0	100.0	100.0	100.0	.0	100.0	100.0	.0	100.0	100.0
Not Reported	0	0	0	0	0	0	0	0	0	0	0
Total	2	205	135	30	372	0	3	3	0	6	378



Inmate statistical profile

Sample: ACTIVE PRISONERS EXCLUDING JAIL  
Active inmates 03/29/2005

Requestor: Statistics

Misdemeanors And Felonies by current age & sex

Crime Type	M E N					W O M E N					Grand Total %
	Age 00-21 %	Age 22-39 %	Age 40-54 %	Age 55-99 %	Men Total %	Age 00-21 %	Age 22-39 %	Age 40-54 %	Age 55-99 %	Women Total %	
MISDEMEANOR	0 0	0 0	0 0	0 0	0 0	0 0	0 0	0 0	0 0	0 0	0 0
FELONY	2 100	205 100	135 100	30 100	372 100	0 0	3 100	3 100	0 0	6 100	378 100
Total reported	2 100	205 100	135 100	30 100	372 100	0 0	3 100	3 100	0 0	6 100	378 100
Percent reported	100.0	100.0	100.0	100.0	100.0	.0	100.0	100.0	.0	100.0	100.0
NOT REPORTED	0	0	0	0	0	0	0	0	0	0	0
Total	2	205	135	30	372	0	3	3	0	6	378

Inmate statistical profile

Sample: ACTIVE PRISONERS EXCLUDING JAIL  
Active inmates 03/29/2005

Requestor: Statistics

Crimes By Group by current age & sex

Crimes By Group	M E N					W O M E N					Grand Total %
	Age 00-21	Age % 22-39	Age % 40-54	Age % 55-99	Men % Total	Age 00-21	Age % 22-39	Age % 40-54	Age % 55-99	Women % Total	
HOMICIDE	2 100	138 67	61 45	17 57	218 59	0 0	3 100	3 100	0 0	6 100	224 59
ABORTION	0 0	0 0	0 0	0 0	0 0	0 0	0 0	0 0	0 0	0 0	0 0
BODILY INJRY&REL OFF	0 0	18 9	20 15	2 7	40 11	0 0	0 0	0 0	0 0	0 0	40 11
ARSON & REL OFF	0 0	0 0	0 0	0 0	0 0	0 0	0 0	0 0	0 0	0 0	0 0
DAMAGE OF PROPERTY	0 0	0 0	0 0	0 0	0 0	0 0	0 0	0 0	0 0	0 0	0 0
BURGLARY & REL OFF	0 0	0 0	1 1	0 0	1 0	0 0	0 0	0 0	0 0	0 0	1 0
FORGERY & REL OFF	0 0	0 0	0 0	0 0	0 0	0 0	0 0	0 0	0 0	0 0	0 0
THEFT	0 0	0 0	0 0	0 0	0 0	0 0	0 0	0 0	0 0	0 0	0 0
ROBBERY	0 0	24 12	24 18	8 27	56 15	0 0	0 0	0 0	0 0	0 0	56 15
SEXUAL OFFENSES	0 0	21 10	25 19	3 10	49 13	0 0	0 0	0 0	0 0	0 0	49 13
OBSCENITY CRIMES	0 0	0 0	0 0	0 0	0 0	0 0	0 0	0 0	0 0	0 0	0 0
TREASON & REL OFF	0 0	0 0	0 0	0 0	0 0	0 0	0 0	0 0	0 0	0 0	0 0
CRIMES INVOLVNG GOVT	0 0	0 0	0 0	0 0	0 0	0 0	0 0	0 0	0 0	0 0	0 0
FALSIFICATIONS	0 0	0 0	0 0	0 0	0 0	0 0	0 0	0 0	0 0	0 0	0 0
OBSTRUCT LAW ENFORCE	0 0	0 0	0 0	0 0	0 0	0 0	0 0	0 0	0 0	0 0	0 0
DISORDERLY CONDUCT	0 0	0 0	0 0	0 0	0 0	0 0	0 0	0 0	0 0	0 0	0 0
GAMBLING & REL OFF	0 0	0 0	0 0	0 0	0 0	0 0	0 0	0 0	0 0	0 0	0 0
CRUELTY TO CHILDREN	0 0	0 0	0 0	0 0	0 0	0 0	0 0	0 0	0 0	0 0	0 0
CRIMES WITH GUNS	0 0	0 0	0 0	0 0	0 0	0 0	0 0	0 0	0 0	0 0	0 0
INVASION PRIVACY	0 0	0 0	0 0	0 0	0 0	0 0	0 0	0 0	0 0	0 0	0 0
RACKETEERING	0 0	0 0	0 0	0 0	0 0	0 0	0 0	0 0	0 0	0 0	0 0
DRUG ABUSE OFFENSES	0 0	3 1	4 3	0 0	7 2	0 0	0 0	0 0	0 0	0 0	7 2
DRUG TRAFFICKING	0 0	1 0	0 0	0 0	1 0	0 0	0 0	0 0	0 0	0 0	1 0
AUTO CRIMES	0 0	0 0	0 0	0 0	0 0	0 0	0 0	0 0	0 0	0 0	0 0
REVENUE & CONTRABAND	0 0	0 0	0 0	0 0	0 0	0 0	0 0	0 0	0 0	0 0	0 0
CRIMES OF OTH STATES	0 0	0 0	0 0	0 0	0 0	0 0	0 0	0 0	0 0	0 0	0 0
MISC. FELONIES	0 0	0 0	0 0	0 0	0 0	0 0	0 0	0 0	0 0	0 0	0 0
MISDEMEANORS	0 0	0 0	0 0	0 0	0 0	0 0	0 0	0 0	0 0	0 0	0 0
Total reported	2 100	205 100	135 100	30 100	372 100	0 0	3 100	3 100	0 0	6 100	378 100
Percent reported	100.0	100.0	100.0	100.0	100.0	.0	100.0	100.0	.0	100.0	100.0
NOT REPORTED	0	0	0	0	0	0	0	0	0	0	0
Total	2	205	135	30	372	0	3	3	0	6	378

Inmate statistical profile

Sample: ACTIVE PRISONERS EXCLUDING JAIL  
Active inmates 03/29/2005

Requestor: Statistics

Most Serious Offense by current age & sex

Most Serious Offense	M E N					W O M E N					Grand Total %
	Age 00-21 %	Age 22-39 %	Age 40-54 %	Age 55-99 %	Men Total %	Age 00-21 %	Age 22-39 %	Age 40-54 %	Age 55-99 %	Women Total %	
MURDER	2 100	138 67	61 45	17 57	218 59	0 0	3 100	3 100	0 0	6 100	224 59
KIDNAPPING	0 0	18 9	20 15	2 7	40 11	0 0	0 0	0 0	0 0	0 0	40 11
BURGLARY	0 0	0 0	1 1	0 0	1 0	0 0	0 0	0 0	0 0	0 0	1 0
ARMED ROBBERY	0 0	24 12	24 18	8 27	56 15	0 0	0 0	0 0	0 0	0 0	56 15
RAPE	0 0	17 8	19 14	3 10	39 10	0 0	0 0	0 0	0 0	0 0	39 10
AGGRAV SODOMY	0 0	1 0	0 0	0 0	1 0	0 0	0 0	0 0	0 0	0 0	1 0
AGGRAV SEXUAL BATTER	0 0	0 0	2 1	0 0	2 1	0 0	0 0	0 0	0 0	0 0	2 1
CHILD MOLESTATION	0 0	0 0	2 1	0 0	2 1	0 0	0 0	0 0	0 0	0 0	2 1
AGGRAV CHILD MOLESTA	0 0	3 1	2 1	0 0	5 1	0 0	0 0	0 0	0 0	0 0	5 1
VIOL GA CNTRL SBST A	0 0	0 0	1 1	0 0	1 0	0 0	0 0	0 0	0 0	0 0	1 0
S/D CONT SUB SCHOOL	0 0	1 0	0 0	0 0	1 0	0 0	0 0	0 0	0 0	0 0	1 0
S/D COCAINE	0 0	2 1	1 1	0 0	3 1	0 0	0 0	0 0	0 0	0 0	3 1
POSS OF COCAINE	0 0	0 0	2 1	0 0	2 1	0 0	0 0	0 0	0 0	0 0	2 1
ATT/CONSPRCY COMMT C	0 0	1 0	0 0	0 0	1 0	0 0	0 0	0 0	0 0	0 0	1 0
Total	2	205	135	30	372	0	3	3	0	6	378

NOTE: In the table below, misdemeanors come first, and are in lower-case letters. AFTER THAT COME FELONIES, IN UPPER-CASE LETTERS.

Inmate statistical profile

Sample: ACTIVE PRISONERS EXCLUDING JAIL  
Active inmates 03/29/2005

Requestor: Statistics

Most Serious Crime Type by current age & sex

Crime Type	M E N					W O M E N					Grand Total %
	Age 00-21 %	Age 22-39 %	Age 40-54 %	Age 55-99 %	Men Total %	Age 00-21 %	Age 22-39 %	Age 40-54 %	Age 55-99 %	Women Total %	
VIOL/PERSN	2 100	180 88	105 78	27 90	314 84	0 0	3 100	3 100	0 0	6 100	320 85
NVIOL/PERS	0 0	0 0	0 0	0 0	0 0	0 0	0 0	0 0	0 0	0 0	0 0
PROPERTY	0 0	0 0	1 1	0 0	1 0	0 0	0 0	0 0	0 0	0 0	1 0
DRUG SALES	0 0	4 2	1 1	0 0	5 1	0 0	0 0	0 0	0 0	0 0	5 1
DRUG POSSN	0 0	0 0	3 2	0 0	3 1	0 0	0 0	0 0	0 0	0 0	3 1
ALCOHOL	0 0	0 0	0 0	0 0	0 0	0 0	0 0	0 0	0 0	0 0	0 0
HABIT/DUI	0 0	0 0	0 0	0 0	0 0	0 0	0 0	0 0	0 0	0 0	0 0
SEX OFFEND	0 0	21 10	25 19	3 10	49 13	0 0	0 0	0 0	0 0	0 0	49 13
OTHER	0 0	0 0	0 0	0 0	0 0	0 0	0 0	0 0	0 0	0 0	0 0
<b>Total</b>	<b>2</b>	<b>205</b>	<b>135</b>	<b>30</b>	<b>372</b>	<b>0</b>	<b>3</b>	<b>3</b>	<b>0</b>	<b>6</b>	<b>378</b>