

### Active Inmates Serving Life Without Parole by Race & Gender

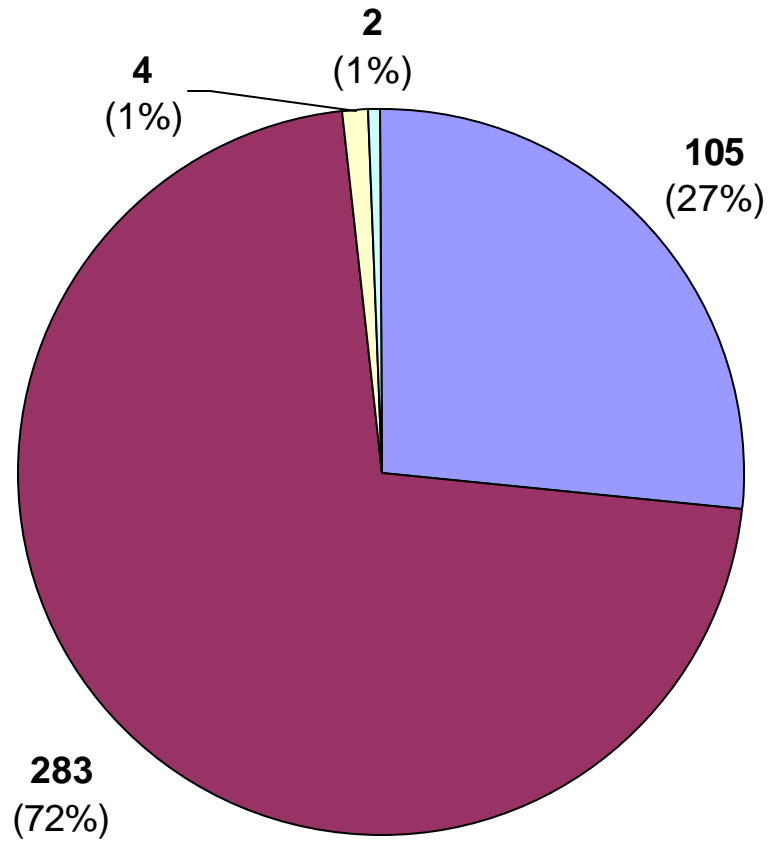

### Active Inmates Serving Life Without Parole By Prior Incarcerations

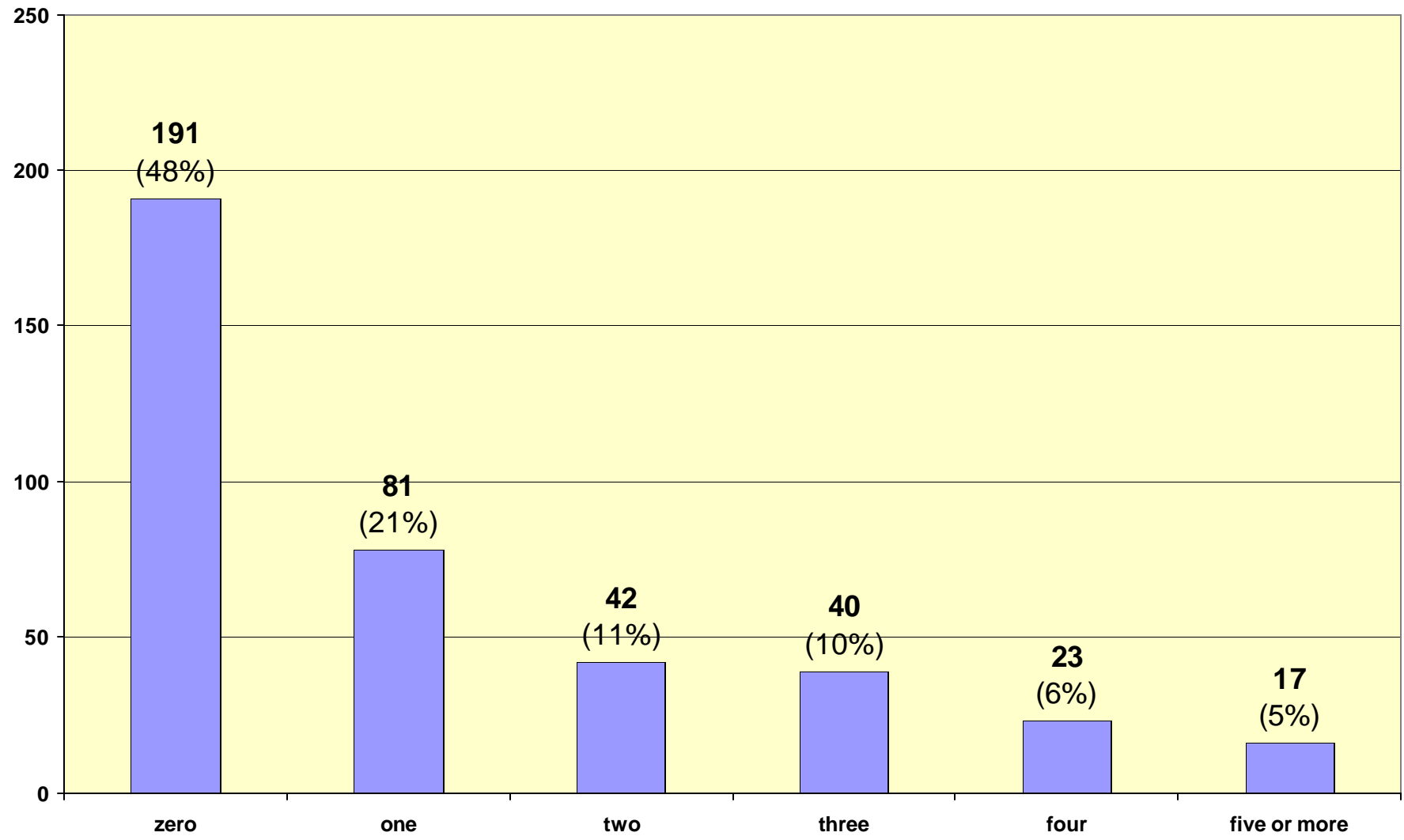

### Active Inmates Serving Life Without Parole By Crime Type

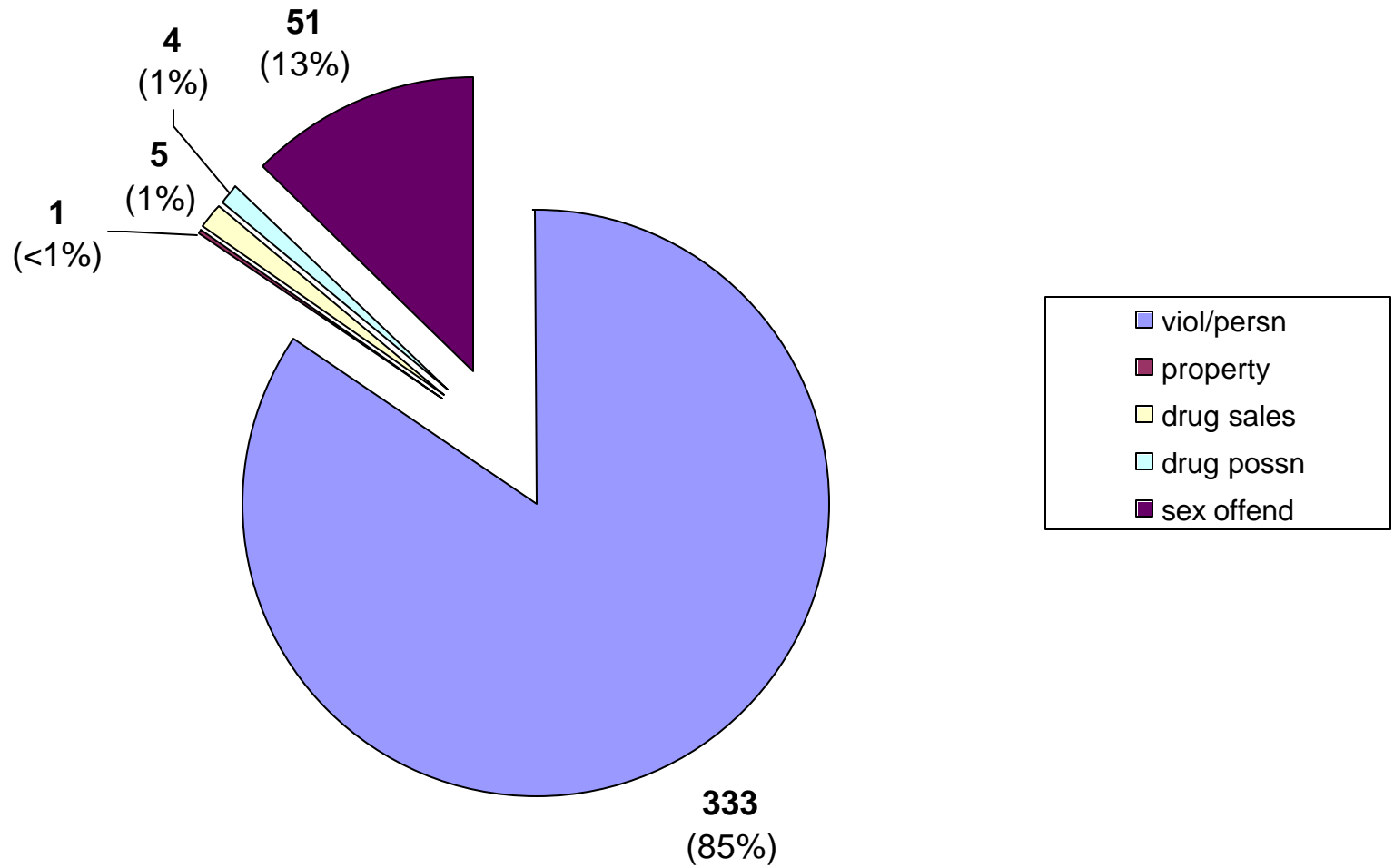

Inmate statistical profile

TABLE OF CONTENTS FOR ACTIVE PRISONERS EXCLUDING JAIL

Title	PAGE
-----	-----
RACE AND SEX.....	2
Culture Fair IQ Scores.....	3
Self-Rpt Socioeconomic Class.....	4
Self-Rpt Environment To Age 16.....	5
Self-Rpt Education Level.....	6
Functional Reading Level (WRAT Scores)..	7
Functional Math Level (WRAT Scores)....	8
Functional Spelling Level (WRAT Scores)..	9
Self-Rpt Guardian Status To Age 16.....	10
Self-Rpt Employment Status Before Prison	11
Self-Rpt Marital Status At Admission....	12
Self-Rpt Number Of Children At Admission	13
Self-Rpt Religious Affiliation.....	14
Self-Rpt Family Behavior Patterns *....	15
Inmate Diagnostic Behavior Problem *....	16
Physical Profile (General Condition)....	17
Security Status.....	18
Number Of Sentences.....	19
Number Of Disciplinarys.....	20
Number Of Escapes.....	21
Number Of Prior Georgia Incarcerations *	22
Number Of Transfers.....	23
County Of Conviction.....	24
Circ Of Conviction.....	27
Home County.....	29
Prison Sentence In Years.....	32
Probation To Follow Prison.....	33
Admission Type.....	34
Release Type.....	35
Inst By Group.....	36
Institution.....	37
Misdemeanors And Felonies.....	38
Crimes By Group.....	39
Most Serious Offense.....	40
Most Serious Crime Type.....	41

Inmate statistical profile

Sample: ACTIVE PRISONERS EXCLUDING JAIL  
Active inmates 02/25/2005

Requestor: Statistics

RACE AND SEX by current age & sex

RACE AND SEX	M E N					W O M E N					Grand Total %
	Age 00-21 %	Age 22-39 %	Age 40-54 %	Age 55-99 %	Men Total %	Age 00-21 %	Age 22-39 %	Age 40-54 %	Age 55-99 %	Women Total %	
WHITE MALE	1 33	53 25	35 25	16 52	105 27	0 0	0 0	0 0	0 0	0 0	105 27
NON WHITE MALE	2 67	162 75	104 75	15 48	283 73	0 0	0 0	0 0	0 0	0 0	283 72
WHITE FEMALE	0 0	0 0	0 0	0 0	0 0	0 0	2 67	2 67	0 0	4 67	4 1
NON WHITE FEMALE	0 0	0 0	0 0	0 0	0 0	0 0	1 33	1 33	0 0	2 33	2 1
Total reported	3 100	215 100	139 100	31 100	388 100	0 0	3 100	3 100	0 0	6 100	394 100
Percent reported	100.0	100.0	100.0	100.0	100.0	.0	100.0	100.0	.0	100.0	100.0
NOT REPORTED	0	0	0	0	0	0	0	0	0	0	0
Total	3	215	139	31	388	0	3	3	0	6	394
AVERAGE AGE	20.67	31.80	46.11	60.61	39.14	.00	31.67	46.67	.00	39.17	39.14

Inmate statistical profile

Sample: ACTIVE PRISONERS EXCLUDING JAIL  
Active inmates 02/25/2005

Requestor: Statistics

Culture Fair IQ Scores by current age & sex

IQ Score	M E N					W O M E N					Grand Total %											
	Age 00-21	Age % 22-39	Age % 40-54	Age % 55-99	Men % Total	Age 00-21	Age % 22-39	Age % 40-54	Age % 55-99	Women % Total												
LESS THAN 70	0	0	6	3	11	9	1	4	18	5	0	0	0	0	0	0	18	5				
70 AND UP	2	100	188	97	106	91	25	96	321	95	0	0	3	100	3	100	0	0	6	100	327	95
Total reported	2	100	194	100	117	100	26	100	339	100	0	0	3	100	3	100	0	0	6	100	345	100
Percent reported	66.7		90.2		84.2		83.9		87.4		.0		100.0		100.0		.0		100.0		87.6	
NOT REPORTED	1		21		22		5		49		0		0		0		0		0		49	
Total	3		215		139		31		388		0		3		3		0		6		394	
AVERAGE IQ	90.00		100.87		94.93		98.73		98.59		.00		113.67		94.67		.00		104.17		98.69	

Inmate statistical profile

Sample: ACTIVE PRISONERS EXCLUDING JAIL  
Active inmates 02/25/2005

Requestor: Statistics

Self-Rpt Socioeconomic Class by current age & sex

Socioeconomic Class	M E N					W O M E N					Grand Total %
	Age 00-21 %	Age 22-39 %	Age 40-54 %	Age 55-99 %	Men Total %	Age 00-21 %	Age 22-39 %	Age 40-54 %	Age 55-99 %	Women Total %	
WELFARE	0 0	13 6	8 6	1 3	22 6	0 0	0 0	0 0	0 0	0 0	22 6
OCC EMPLOY	0 0	10 5	7 5	0 0	17 5	0 0	0 0	0 0	0 0	0 0	17 4
MINIMUM STD	2 100	115 55	69 51	15 50	201 54	0 0	0 0	1 33	0 0	1 17	202 53
MIDDLE	0 0	69 33	46 34	13 43	128 34	0 0	2 67	2 67	0 0	4 67	132 35
OTHER	0 0	2 1	4 3	1 3	7 2	0 0	1 33	0 0	0 0	1 17	8 2
Total reported	2 100	209 100	134 100	30 100	375 100	0 0	3 100	3 100	0 0	6 100	381 100
Percent reported	66.7	97.2	96.4	96.8	96.6	.0	100.0	100.0	.0	100.0	96.7
NOT RPTD	1	6	5	1	13	0	0	0	0	0	13
Total	3	215	139	31	388	0	3	3	0	6	394

Inmate statistical profile

Sample: ACTIVE PRISONERS EXCLUDING JAIL  
Active inmates 02/25/2005

Requestor: Statistics

Self-Rpt Environment To Age 16 by current age & sex

Environment	M E N					W O M E N					Grand
	Age 00-21	Age 22-39	Age 40-54	Age 55-99	Men Total	Age 00-21	Age 22-39	Age 40-54	Age 55-99	Women Total	
RURAL/FARM	0 0	1 0	4 3	4 13	9 2	0 0	0 0	0 0	0 0	0 0	9 2
RURAL/NFARM	0 0	6 3	10 7	3 10	19 5	0 0	1 33	2 67	0 0	3 50	22 6
S.M.S.A	1 50	98 47	46 34	10 32	155 41	0 0	0 0	0 0	0 0	0 0	155 41
URBAN	0 0	40 19	28 21	2 6	70 19	0 0	1 33	1 33	0 0	2 33	72 19
SMALL TOWN	1 50	63 30	45 34	12 39	121 32	0 0	1 33	0 0	0 0	1 17	122 32
OTHER	0 0	1 0	1 1	0 0	2 1	0 0	0 0	0 0	0 0	0 0	2 1
Total reported	2 100	209 100	134 100	31 100	376 100	0 0	3 100	3 100	0 0	6 100	382 100
Percent reported	66.7	97.2	96.4	100.0	96.9	.0	100.0	100.0	.0	100.0	97.0
NOT RPTD	1	6	5	0	12	0	0	0	0	0	12
Total	3	215	139	31	388	0	3	3	0	6	394



Inmate statistical profile

Sample: ACTIVE PRISONERS EXCLUDING JAIL  
Active inmates 02/25/2005

Requestor: Statistics

Self-Rpt Education Level by current age & sex

Education Level	M E N					W O M E N					Grand Total %
	Age 00-21	Age % 22-39	Age % 40-54	Age % 55-99	Men % Total	Age 00-21	Age % 22-39	Age % 40-54	Age % 55-99	Women % Total	
LESS THAN GRADE 7	0 0	6 3	5 4	3 10	14 4	0 0	0 0	0 0	0 0	0 0	14 4
GRADE 7	0 0	6 3	8 6	2 6	16 4	0 0	0 0	0 0	0 0	0 0	16 4
GRADE 8	1 50	24 11	10 7	5 16	40 11	0 0	0 0	0 0	0 0	0 0	40 10
GRADE 9	0 0	30 14	15 11	5 16	50 13	0 0	1 33	0 0	0 0	1 17	51 13
GRADE 10	1 50	45 21	33 24	1 3	80 21	0 0	0 0	1 33	0 0	1 17	81 21
GRADE 11	0 0	36 17	13 10	4 13	53 14	0 0	2 67	0 0	0 0	2 33	55 14
GRADE 12	0 0	37 18	19 14	5 16	61 16	0 0	0 0	1 33	0 0	1 17	62 16
MORE THAN GRADE 12	0 0	27 13	32 24	6 19	65 17	0 0	0 0	1 33	0 0	1 17	66 17
Total reported	2 100	211 100	135 100	31 100	379 100	0 0	3 100	3 100	0 0	6 100	385 100
Percent reported	66.7	98.1	97.1	100.0	97.7	.0	100.0	100.0	.0	100.0	97.7
NOT REPORTED	1	4	4	0	9	0	0	0	0	0	9
Total	3	215	139	31	388	0	3	3	0	6	394
AVG EDUCATION LEVEL	9.00	11.23	11.84	10.94	11.41	.00	10.33	12.00	.00	11.17	11.41

\* NOTE: THE FIELD LABLED "LESS THAN GRADE 7" WAS CORRECTED IN MARCH 1989: MISSING DATA FOR INMATES STILL IN DIAGNOSTICS NOW HAS BEEN REMOVED FROM THIS FIELD AND IDENTIFIED AS "NOT REPORTED" INFORMATION.

Inmate statistical profile

Sample: ACTIVE PRISONERS EXCLUDING JAIL  
Active inmates 02/25/2005

Requestor: Statistics

Functional Reading Level (WRAT Scores) by current age & sex

WRAT Reading Score	M E N					W O M E N					Grand Total %
	Age 00-21 %	Age 22-39 %	Age 40-54 %	Age 55-99 %	Men Total %	Age 00-21 %	Age 22-39 %	Age 40-54 %	Age 55-99 %	Women Total %	
LESS THAN GRADE 6	1 50	82 42	60 50	9 35	152 44	0 0	2 67	3 100	0 0	5 83	157 45
6TH THRU 8TH GRADE	1 50	42 22	22 18	6 23	71 21	0 0	0 0	0 0	0 0	0 0	71 20
GRADE 9	0 0	16 8	16 13	3 12	35 10	0 0	1 33	0 0	0 0	1 17	36 10
GRADE 10	0 0	5 3	3 2	2 8	10 3	0 0	0 0	0 0	0 0	0 0	10 3
GRADE 11	0 0	11 6	6 5	2 8	19 6	0 0	0 0	0 0	0 0	0 0	19 5
GRADE 12	0 0	39 20	14 12	4 15	57 17	0 0	0 0	0 0	0 0	0 0	57 16
MORE THAN GRADE 12	0 0	0 0	0 0	0 0	0 0	0 0	0 0	0 0	0 0	0 0	0 0
Total reported	2 100	195 100	121 100	26 100	344 100	0 0	3 100	3 100	0 0	6 100	350 100
Percent reported	66.7	90.7	87.1	83.9	88.7	.0	100.0	100.0	.0	100.0	88.8
NOT REPORTED	1	20	18	5	44	0	0	0	0	0	44
Total	3	215	139	31	388	0	3	3	0	6	394
AVG READING SCORE	7.00	6.95	6.33	7.57	6.78	.00	4.90	1.10	.00	3.00	6.72

Inmate statistical profile

Sample: ACTIVE PRISONERS EXCLUDING JAIL  
Active inmates 02/25/2005

Requestor: Statistics

Functional Math Level (WRAT Scores) by current age & sex

WRAT Math Score	M E N					W O M E N					Grand Total %
	Age 00-21 %	Age 22-39 %	Age 40-54 %	Age 55-99 %	Men Total %	Age 00-21 %	Age 22-39 %	Age 40-54 %	Age 55-99 %	Women Total %	
LESS THAN GRADE 6	1 50	56 29	55 45	14 54	126 37	0 0	1 33	1 33	0 0	2 33	128 37
6TH THRU 8TH GRADE	1 50	91 47	45 37	7 27	144 42	0 0	1 33	1 33	0 0	2 33	146 42
GRADE 9	0 0	22 11	12 10	1 4	35 10	0 0	1 33	1 33	0 0	2 33	37 11
GRADE 10	0 0	13 7	5 4	2 8	20 6	0 0	0 0	0 0	0 0	0 0	20 6
GRADE 11	0 0	9 5	1 1	1 4	11 3	0 0	0 0	0 0	0 0	0 0	11 3
GRADE 12	0 0	4 2	3 2	1 4	8 2	0 0	0 0	0 0	0 0	0 0	8 2
MORE THAN GRADE 12	0 0	0 0	0 0	0 0	0 0	0 0	0 0	0 0	0 0	0 0	0 0
Total reported	2 100	195 100	121 100	26 100	344 100	0 0	3 100	3 100	0 0	6 100	350 100
Percent reported	66.7	90.7	87.1	83.9	88.7	.0	100.0	100.0	.0	100.0	88.8
NOT REPORTED	1	20	18	5	44	0	0	0	0	0	44
Total	3	215	139	31	388	0	3	3	0	6	394
AVG MATH SCORE	5.75	7.20	6.22	5.89	6.75	.00	5.97	7.33	.00	6.65	6.75

Inmate statistical profile

Sample: ACTIVE PRISONERS EXCLUDING JAIL  
Active inmates 02/25/2005

Requestor: Statistics

Functional Spelling Level (WRAT Scores) by current age & sex

WRAT Spelling Score	M E N					W O M E N					Grand Total %
	Age 00-21 %	Age 22-39 %	Age 40-54 %	Age 55-99 %	Men Total %	Age 00-21 %	Age 22-39 %	Age 40-54 %	Age 55-99 %	Women Total %	
LESS THAN GRADE 6	1 50	69 35	66 55	13 50	149 43	0 0	1 33	1 33	0 0	2 33	151 43
6TH THRU 8TH GRADE	1 50	57 29	33 27	8 31	99 29	0 0	1 33	0 0	0 0	1 17	100 29
GRADE 9	0 0	24 12	6 5	1 4	31 9	0 0	0 0	0 0	0 0	0 0	31 9
GRADE 10	0 0	15 8	5 4	0 0	20 6	0 0	0 0	0 0	0 0	0 0	20 6
GRADE 11	0 0	13 7	4 3	1 4	18 5	0 0	0 0	1 33	0 0	1 17	19 5
GRADE 12	0 0	17 9	7 6	2 8	26 8	0 0	1 33	1 33	0 0	2 33	28 8
MORE THAN GRADE 12	0 0	0 0	0 0	1 4	1 0	0 0	0 0	0 0	0 0	0 0	1 0
Total reported	2 100	195 100	121 100	26 100	344 100	0 0	3 100	3 100	0 0	6 100	350 100
Percent reported	66.7	90.7	87.1	83.9	88.7	.0	100.0	100.0	.0	100.0	88.8
NOT REPORTED	1	20	18	5	44	0	0	0	0	0	44
Total	3	215	139	31	388	0	3	3	0	6	394
AVG SPELLING SCORE	4.95	7.16	5.75	6.44	6.60	.00	6.33	9.23	.00	7.78	6.62

Inmate statistical profile

Sample: ACTIVE PRISONERS EXCLUDING JAIL  
Active inmates 02/25/2005

Requestor: Statistics

Self-Rpt Guardian Status To Age 16 by current age & sex

Guardian Status	M E N					W O M E N					Grand Total %
	Age 00-21 %	Age 22-39 %	Age 40-54 %	Age 55-99 %	Men % Total	Age 00-21 %	Age 22-39 %	Age 40-54 %	Age 55-99 %	Women % Total	
ORPHANAGE	3 150	215 101	139 103	31 100	388 102	0 0	3 100	3 100	0 0	6 100	394 102
FATHER ONLY	0 0	7 3	2 1	0 0	9 2	0 0	0 0	0 0	0 0	0 0	9 2
FTR MTR HD	0 0	18 8	7 5	2 6	27 7	0 0	0 0	0 0	0 0	0 0	27 7
MOTHER ONLY	1 50	81 38	58 43	5 16	145 38	0 0	0 0	1 33	0 0	1 17	146 38
MTR FTR HD	0 0	62 29	48 36	16 52	126 33	0 0	2 67	2 67	0 0	4 67	130 34
OTH FEMALE	0 0	7 3	3 2	3 10	13 3	0 0	0 0	0 0	0 0	0 0	13 3
OTH MALE	0 0	2 1	0 0	0 0	2 1	0 0	0 0	0 0	0 0	0 0	2 1
STEP-PARNTS	1 50	7 3	1 1	2 6	11 3	0 0	0 0	0 0	0 0	0 0	11 3
FOSTER HOME	0 0	7 3	1 1	1 3	9 2	0 0	0 0	0 0	0 0	0 0	9 2
GRAND PRNTS	0 0	13 6	11 8	1 3	25 7	0 0	1 33	0 0	0 0	1 17	26 7
OTHER	0 0	8 4	4 3	1 3	13 3	0 0	0 0	0 0	0 0	0 0	13 3
Total reported	5 100	427 100	274 100	62 100	768 100	0 0	6 100	6 100	0 0	12 100	780 100
Percent reported	66.7	98.6	97.1	100.0	97.9	.0	100.0	100.0	.0	100.0	98.0
NOT RPTD	1	3	4	0	8	0	0	0	0	0	8
Total	3	215	139	31	388	0	3	3	0	6	394

Inmate statistical profile

Sample: ACTIVE PRISONERS EXCLUDING JAIL  
Active inmates 02/25/2005

Requestor: Statistics

Self-Rpt Employment Status Before Prison by current age & sex

Employment	M E N					W O M E N					Grand Total %
	Age 00-21 %	Age 22-39 %	Age 40-54 %	Age 55-99 %	Men Total %	Age 00-21 %	Age 22-39 %	Age 40-54 %	Age 55-99 %	Women Total %	
FULL TIME	1 50	94 48	80 66	20 67	195 56	0 0	3 100	1 50	0 0	4 80	199 56
PART TIME	0 0	14 7	4 3	0 0	18 5	0 0	0 0	0 0	0 0	0 0	18 5
UNEMPL < 6M	0 0	25 13	11 9	1 3	37 11	0 0	0 0	1 50	0 0	1 20	38 11
UNEMPL > 6M	0 0	34 17	19 16	3 10	56 16	0 0	0 0	0 0	0 0	0 0	56 16
NEVER WORKD	1 50	23 12	2 2	1 3	27 8	0 0	0 0	0 0	0 0	0 0	27 8
STUDENT	0 0	1 1	0 0	0 0	1 0	0 0	0 0	0 0	0 0	0 0	1 0
INCAPABLE	0 0	5 3	5 4	5 17	15 4	0 0	0 0	0 0	0 0	0 0	15 4
OTHER	0 0	0 0	0 0	0 0	0 0	0 0	0 0	0 0	0 0	0 0	0 0
Total reported	2 100	196 100	121 100	30 100	349 100	0 0	3 100	2 100	0 0	5 100	354 100
Percent reported	66.7	91.2	87.1	96.8	89.9	.0	100.0	66.7	.0	83.3	89.8
NOT RPTD	1	19	18	1	39	0	0	1	0	1	40
Total	3	215	139	31	388	0	3	3	0	6	394

\* NOTE: THE FIELD LABELD "OTHER" WAS CORRECTED IN APRIL 1989; INMATES CODED "PRE-OTIS NOT REPORTED" NOW HAVE BEEN REMOVED FROM THIS FIELD AND IDENTIFIED AS "NOT REPORTED".

Inmate statistical profile

Sample: ACTIVE PRISONERS EXCLUDING JAIL  
Active inmates 02/25/2005

Requestor: Statistics

Self-Rpt Marital Status At Admission by current age & sex

Marital Status	M E N					W O M E N					Grand Total %
	Age 00-21	Age % 22-39	Age % 40-54	Age % 55-99	Men % Total	Age 00-21	Age % 22-39	Age % 40-54	Age % 55-99	Women % Total	
SINGLE	2 100	155 73	56 41	4 13	217 57	0 0	2 67	2 67	0 0	4 67	221 57
MARRIED	0 0	20 9	18 13	13 42	51 13	0 0	0 0	0 0	0 0	0 0	51 13
SEPARATED	0 0	2 1	12 9	0 0	14 4	0 0	0 0	0 0	0 0	0 0	14 4
DIVORCED	0 0	14 7	25 19	8 26	47 12	0 0	0 0	1 33	0 0	1 17	48 12
WIDOWED	0 0	2 1	8 6	1 3	11 3	0 0	1 33	0 0	0 0	1 17	12 3
COMMON LAW	0 0	20 9	16 12	5 16	41 11	0 0	0 0	0 0	0 0	0 0	41 11
OTHER	0 0	0 0	0 0	0 0	0 0	0 0	0 0	0 0	0 0	0 0	0 0
Total reported	2 100	213 100	135 100	31 100	381 100	0 0	3 100	3 100	0 0	6 100	387 100
Percent reported	66.7	99.1	97.1	100.0	98.2	.0	100.0	100.0	.0	100.0	98.2
NOT RPTD	1	2	4	0	7	0	0	0	0	0	7
Total	3	215	139	31	388	0	3	3	0	6	394

Inmate statistical profile

Sample: ACTIVE PRISONERS EXCLUDING JAIL  
Active inmates 02/25/2005

Requestor: Statistics

Self-Rpt Number Of Children At Admission by current age & sex

Number Of Children	M E N					W O M E N					Grand Total %
	Age 00-21 %	Age 22-39 %	Age 40-54 %	Age 55-99 %	Men Total %	Age 00-21 %	Age 22-39 %	Age 40-54 %	Age 55-99 %	Women Total %	
NO CHILDREN	1 50	87 41	45 33	3 10	136 36	0 0	1 33	0 0	0 0	1 17	137 35
ONE CHILD	1 50	59 28	31 23	8 26	99 26	0 0	1 33	3 100	0 0	4 67	103 27
TWO CHILDREN	0 0	33 15	25 19	8 26	66 17	0 0	1 33	0 0	0 0	1 17	67 17
THREE CHILDREN	0 0	17 8	21 16	6 19	44 12	0 0	0 0	0 0	0 0	0 0	44 11
FOUR CHILDREN	0 0	11 5	4 3	2 6	17 4	0 0	0 0	0 0	0 0	0 0	17 4
FIVE CHILDREN	0 0	5 2	5 4	2 6	12 3	0 0	0 0	0 0	0 0	0 0	12 3
MORE THAN 5 CHILDREN	0 0	1 0	4 3	2 6	7 2	0 0	0 0	0 0	0 0	0 0	7 2
Total reported	2 100	213 100	135 100	31 100	381 100	0 0	3 100	3 100	0 0	6 100	387 100
Percent reported	66.7	99.1	97.1	100.0	98.2	.0	100.0	100.0	.0	100.0	98.2
NOT REPORTED	1	2	4	0	7	0	0	0	0	0	7
Total	3	215	139	31	388	0	3	3	0	6	394
AVG NUM CHILDREN	.50	1.18	1.64	2.58	1.45	.00	1.00	1.00	.00	1.00	1.44

\* NOTE: THE FIELD LABELED "NO CHILDREN" WAS CORRECTED IN MARCH 1989: MISSING DATA FOR INMATES STILL IN DIAGNOSTICS NOW HAS BEEN REMOVED FROM THIS FIELD AND IDENTIFIED AS "NOT REPORTED" INFORMATION.



Inmate statistical profile

Sample: ACTIVE PRISONERS EXCLUDING JAIL  
Active inmates 02/25/2005

Requestor: Statistics

Self-Rpt Religious Affiliation by current age & sex

Religion	M E N					W O M E N					Grand Total %
	Age 00-21 %	Age 22-39 %	Age 40-54 %	Age 55-99 %	Men Total %	Age 00-21 %	Age 22-39 %	Age 40-54 %	Age 55-99 %	Women Total %	
ISLAM	0 0	20 10	8 6	2 6	30 8	0 0	0 0	0 0	0 0	0 0	30 8
CATHOLIC	1 50	6 3	2 1	0 0	9 2	0 0	0 0	0 0	0 0	0 0	9 2
BAPTIST	1 50	63 30	71 53	13 42	148 40	0 0	1 33	2 67	0 0	3 50	151 40
METHODIST	0 0	2 1	1 1	2 6	5 1	0 0	0 0	0 0	0 0	0 0	5 1
EPISCOPLN	0 0	0 0	0 0	0 0	0 0	0 0	0 0	0 0	0 0	0 0	0 0
PRESBYTRN	0 0	0 0	0 0	0 0	0 0	0 0	0 0	0 0	0 0	0 0	0 0
CHC OF GOD	0 0	1 0	1 1	0 0	2 1	0 0	0 0	0 0	0 0	0 0	2 1
HOLINESS	0 0	2 1	4 3	3 10	9 2	0 0	1 33	0 0	0 0	1 17	10 3
JEWISH	0 0	1 0	0 0	0 0	1 0	0 0	0 0	0 0	0 0	0 0	1 0
ANGLICAN	0 0	0 0	0 0	0 0	0 0	0 0	0 0	0 0	0 0	0 0	0 0
GRK ORTHDX	0 0	0 0	0 0	0 0	0 0	0 0	0 0	0 0	0 0	0 0	0 0
HINDU	0 0	0 0	0 0	0 0	0 0	0 0	0 0	0 0	0 0	0 0	0 0
BUDDHIST	0 0	0 0	0 0	0 0	0 0	0 0	0 0	0 0	0 0	0 0	0 0
TAOIST	0 0	0 0	0 0	0 0	0 0	0 0	0 0	0 0	0 0	0 0	0 0
SHINTOIST	0 0	0 0	0 0	0 0	0 0	0 0	0 0	0 0	0 0	0 0	0 0
SEVEN D AD	0 0	1 0	2 1	1 3	4 1	0 0	0 0	0 0	0 0	0 0	4 1
JEHOVAH WT	0 0	4 2	1 1	1 3	6 2	0 0	0 0	0 0	0 0	0 0	6 2
LATR DAY S	0 0	0 0	0 0	0 0	0 0	0 0	0 0	0 0	0 0	0 0	0 0
QUAKER	0 0	0 0	0 0	0 0	0 0	0 0	0 0	0 0	0 0	0 0	0 0
OTHER PROD	0 0	35 17	12 9	2 6	49 13	0 0	1 33	1 33	0 0	2 33	51 13
NONE	0 0	45 22	22 16	7 23	74 20	0 0	0 0	0 0	0 0	0 0	74 19
OTHER	0 0	27 13	10 7	0 0	37 10	0 0	0 0	0 0	0 0	0 0	37 10
Total reported	2 100	207 100	134 100	31 100	374 100	0 0	3 100	3 100	0 0	6 100	380 100
Percent reported	66.7	96.3	96.4	100.0	96.4	.0	100.0	100.0	.0	100.0	96.4
NOT RPTD	1	8	5	0	14	0	0	0	0	0	14
Total	3	215	139	31	388	0	3	3	0	6	394

Inmate statistical profile

Sample: ACTIVE PRISONERS EXCLUDING JAIL  
Active inmates 02/25/2005

Requestor: Statistics

Self-Rpt Family Behavior Patterns \* by current age & sex

Family Behavior	M E N					W O M E N					Grand Total %
	Age 00-21	Age % 22-39	Age % 40-54	Age % 55-99	Men % Total	Age 00-21	Age % 22-39	Age % 40-54	Age % 55-99	Women % Total	
CRIMINLTY	0 0	64 20	46 23	6 21	116 21	0 0	1 9	2 50	0 0	3 20	119 21
ALCOHOLISM	1 33	44 14	30 15	5 18	80 15	0 0	1 9	0 0	0 0	1 7	81 14
DRUG ABUSE	0 0	30 10	16 8	1 4	47 9	0 0	0 0	2 18	0 0	2 13	49 9
DOMINERING	0 0	1 0	0 0	0 0	1 0	0 0	1 9	1 25	0 0	2 13	3 1
MIGRANT	0 0	3 1	3 2	0 0	6 1	0 0	0 0	0 0	0 0	0 0	6 1
INFL BTGS	0 0	14 4	8 4	2 7	24 4	0 0	1 9	0 0	0 0	1 7	25 4
PERMISSIVE	0 0	1 0	0 0	0 0	1 0	0 0	0 0	2 18	0 0	2 13	3 1
FATH ABSNT	2 67	116 37	73 37	11 39	202 37	0 0	1 9	1 25	0 0	2 13	204 36
MOTH ABSNT	0 0	36 11	19 10	3 11	58 11	0 0	1 9	0 0	0 0	1 7	59 11
NONE	0 0	5 2	4 2	0 0	9 2	0 0	1 9	0 0	0 0	1 7	10 2
Total reported	3 100	314 100	199 100	28 100	544 100	0 0	11 100	4 100	0 0	15 100	559 100
Percent reported	66.7	89.3	85.6	80.6	87.1	.0	100.0	66.7	.0	83.3	87.1
OTHER	1	23	20	6	50	0	0	1	0	1	51
Total	3	215	139	31	388	0	3	3	0	6	394

\* NOTE: SINCE THERE CAN BE UP TO FIVE BEHAVIOR CODES PER INMATE, THE NUMBER OF CASES REPORTED IN THE DETAIL LINES AND THE TOTAL REPORTED LINE MAY EXCEED THE TOTAL NUMBER OF CASES. IN SHORT, THIS TABLE COUNTS THE NUMBER OF BEHAVIOR PROBLEMS, NOT INMATES.

Inmate statistical profile

Sample: ACTIVE PRISONERS EXCLUDING JAIL  
Active inmates 02/25/2005

Requestor: Statistics

Inmate Diagnostic Behavior Problem \* by current age & sex

Diagnostic Problem	M E N					W O M E N					Grand Total %
	Age 00-21 %	Age 22-39 %	Age 40-54 %	Age 55-99 %	Men Total %	Age 00-21 %	Age 22-39 %	Age 40-54 %	Age 55-99 %	Women Total %	
ALCOHOLIC	1 17	11 2	8 3	5 7	25 3	0 0	1 14	0 0	0 0	1 7	26 3
ALCOH ABSE	0 0	52 10	36 11	4 6	92 10	0 0	1 14	0 0	0 0	1 7	93 10
DRUG EXP	1 17	68 13	37 12	9 13	115 13	0 0	0 0	1 13	0 0	1 7	116 13
DRUG ABSE	1 17	81 16	52 16	4 6	138 15	0 0	2 29	0 0	0 0	2 13	140 15
NARC ADDCT	0 0	6 1	4 1	1 1	11 1	0 0	0 0	0 0	0 0	0 0	11 1
EPILEPTIC	0 0	5 1	2 1	0 0	7 1	0 0	0 0	0 0	0 0	0 0	7 1
MANIPULTVE	1 17	50 10	27 9	5 7	83 9	0 0	0 0	1 13	0 0	1 7	84 9
ASSAULTIVE	2 33	178 34	105 33	25 37	310 34	0 0	3 43	3 38	0 0	6 40	316 34
ESCPE TEND	0 0	24 5	16 5	8 12	48 5	0 0	0 0	0 0	0 0	0 0	48 5
SUICIDAL	0 0	18 3	6 2	2 3	26 3	0 0	0 0	2 25	0 0	2 13	28 3
WITHDRAWN	0 0	1 0	2 1	0 0	3 0	0 0	0 0	1 13	0 0	1 7	4 0
PR RLTY CT	0 0	8 2	4 1	0 0	12 1	0 0	0 0	0 0	0 0	0 0	12 1
HOMOSEXUAL	0 0	1 0	1 0	0 0	2 0	0 0	0 0	0 0	0 0	0 0	2 0
NONE	0 0	2 0	2 1	1 1	5 1	0 0	0 0	0 0	0 0	0 0	5 1
OTHER	0 0	7 1	10 3	1 1	18 2	0 0	0 0	0 0	0 0	0 0	18 2
NOT RPTD	0 0	6 1	4 1	2 3	12 1	0 0	0 0	0 0	0 0	0 0	12 1
Total reported	6 100	518 100	317 100	67 100	908 100	0 0	7 100	8 100	0 0	15 100	923 100
Percent reported	100.0	100.0	99.3	100.0	99.7	.0	100.0	100.0	.0	100.0	99.7
UNKNOWN	0	0	1	0	1	0	0	0	0	0	1
Total	3	215	139	31	388	0	3	3	0	6	394

\* NOTE: SINCE THERE CAN BE UP TO FIVE BEHAVIOR CODES PER INMATE, THE NUMBER OF CASES REPORTED IN THE DETAIL LINES AND THE TOTAL REPORTED LINE MAY EXCEED THE TOTAL NUMBER OF CASES. IN SHORT, THIS TABLE COUNTS THE NUMBER OF BEHAVIOR PROBLEMS, NOT INMATES.

Inmate statistical profile

Sample: ACTIVE PRISONERS EXCLUDING JAIL  
Active inmates 02/25/2005

Requestor: Statistics

Physical Profile (General Condition) by current age & sex

Physical Profile	M E N					W O M E N					Grand Total %
	Age 00-21	Age % 22-39	Age % 40-54	Age % 55-99	Men % Total	Age 00-21	Age % 22-39	Age % 40-54	Age % 55-99	Women % Total	
NO LIMITATION	2 100	168 80	76 56	12 39	258 68	0 0	2 67	1 50	0 0	3 60	261 68
DEFECT NO MAJOR LIMIT	0 0	22 11	34 25	8 26	64 17	0 0	1 33	1 50	0 0	2 40	66 17
DEFECT MAJOR LIMIT	0 0	19 9	24 18	11 35	54 14	0 0	0 0	0 0	0 0	0 0	54 14
VERY MAJOR DEFECT	0 0	0 0	1 1	0 0	1 0	0 0	0 0	0 0	0 0	0 0	1 0
Total reported	2 100	209 100	135 100	31 100	377 100	0 0	3 100	2 100	0 0	5 100	382 100
Percent reported	66.7	97.2	97.1	100.0	97.2	.0	100.0	66.7	.0	83.3	97.0
NOT REPORTED	1	6	4	0	11	0	0	1	0	1	12
Total	3	215	139	31	388	0	3	3	0	6	394

Inmate statistical profile

Sample: ACTIVE PRISONERS EXCLUDING JAIL  
Active inmates 02/25/2005

Requestor: Statistics

Security Status by current age & sex

Security	M E N					W O M E N					Grand	
	Age 00-21	Age 22-39	Age 40-54	Age 55-99	Men Total	Age 00-21	Age 22-39	Age 40-54	Age 55-99	Women Total		
DIAG INCOM	0 0	0 0	0 0	0 0	0 0	0 0	0 0	0 0	0 0	0 0	0 0	0 0
WRK RELEAS	0 0	0 0	0 0	0 0	0 0	0 0	0 0	0 0	0 0	0 0	0 0	0 0
TRUSTY	0 0	0 0	1 1	0 0	1 0	0 0	0 0	0 0	0 0	0 0	0 0	1 0
MINIMUM	0 0	0 0	2 1	1 3	3 1	0 0	1 33	0 0	0 0	1 17	4 1	
MEDIUM	0 0	71 33	58 42	20 65	149 38	0 0	0 0	1 33	0 0	1 17	150 38	
CLOSE	2 67	123 57	68 49	9 29	202 52	0 0	2 67	2 67	0 0	4 67	206 52	
MAXIMUM	0 0	15 7	8 6	1 3	24 6	0 0	0 0	0 0	0 0	0 0	24 6	
DIAGNOSTIC	1 33	6 3	2 1	0 0	9 2	0 0	0 0	0 0	0 0	0 0	9 2	
Total reported	3 100	215 100	139 100	31 100	388 100	0 0	3 100	3 100	0 0	6 100	394 100	
Percent reported	100.0	100.0	100.0	100.0	100.0	.0	100.0	100.0	.0	100.0	100.0	
NOT RPTD	0	0	0	0	0	0	0	0	0	0	0	0
Total	3	215	139	31	388	0	3	3	0	6	394	

\* NOTE: BEGINNING IN JULY 1987, THE FACILITIES  
DIVISION NO LONGER CODED INMATES AS BEING WORK RELEASE

Inmate statistical profile

Sample: ACTIVE PRISONERS EXCLUDING JAIL  
Active inmates 02/25/2005

Requestor: Statistics

Number Of Sentences by current age & sex

Number Of Sentences	M E N					W O M E N					Grand Total %
	Age 00-21 %	Age 22-39 %	Age 40-54 %	Age 55-99 %	Men Total %	Age 00-21 %	Age 22-39 %	Age 40-54 %	Age 55-99 %	Women Total %	
ONE	0 0	23 11	28 20	6 19	57 15	0 0	0 0	1 33	0 0	1 17	58 15
TWO	0 0	38 18	32 23	7 23	77 20	0 0	1 33	0 0	0 0	1 17	78 20
THREE	3 100	57 27	27 19	7 23	94 24	0 0	1 33	1 33	0 0	2 33	96 24
FOUR	0 0	30 14	23 17	5 16	58 15	0 0	0 0	1 33	0 0	1 17	59 15
FIVE	0 0	23 11	10 7	3 10	36 9	0 0	1 33	0 0	0 0	1 17	37 9
MORE THAN FIVE	0 0	44 20	19 14	3 10	66 17	0 0	0 0	0 0	0 0	0 0	66 17
Total reported	3 100	215 100	139 100	31 100	388 100	0 0	3 100	3 100	0 0	6 100	394 100
Percent reported	100.0	100.0	100.0	100.0	100.0	.0	100.0	100.0	.0	100.0	100.0
NOT REPORTED	0	0	0	0	0	0	0	0	0	0	0
Total	3	215	139	31	388	0	3	3	0	6	394
AVG NUM SENTENCES	3.00	3.81	3.25	3.10	3.55	.00	3.33	2.67	.00	3.00	3.54

Inmate statistical profile

Sample: ACTIVE PRISONERS EXCLUDING JAIL  
Active inmates 02/25/2005

Requestor: Statistics

Number Of Disciplinarys by current age & sex

Disciplinarys	M E N					W O M E N					Grand Total %
	Age 00-21 %	Age 22-39 %	Age 40-54 %	Age 55-99 %	Men Total %	Age 00-21 %	Age 22-39 %	Age 40-54 %	Age 55-99 %	Women Total %	
ZERO	1 33	46 21	40 29	9 29	96 25	0 0	0 0	3 100	0 0	3 50	99 25
ONE	0 0	19 9	18 13	6 19	43 11	0 0	1 33	0 0	0 0	1 17	44 11
TWO	1 33	15 8	7 15	11 11	6 19	37 10	0 0	0 0	0 0	0 0	37 9
THREE	0 0	17 8	15 11	3 10	35 9	0 0	0 0	0 0	0 0	0 0	35 9
FOUR	0 0	16 7	11 8	4 13	31 8	0 0	0 0	0 0	0 0	0 0	31 8
FIVE	0 0	9 4	8 6	1 3	18 5	0 0	0 0	0 0	0 0	0 0	18 5
MORE THAN FIVE	1 33	93 43	32 23	2 6	128 33	0 0	2 67	0 0	0 0	2 33	130 33
Total reported	3 100	215 100	139 100	31 100	388 100	0 0	3 100	3 100	0 0	6 100	394 100
Percent reported	100.0	100.0	100.0	100.0	100.0	.0	100.0	100.0	.0	100.0	100.0
NOT REPORTED	0	0	0	0	0	0	0	0	0	0	0
Total	3	215	139	31	388	0	3	3	0	6	394
AVG NUM DISCIP	5.33	8.10	4.42	2.03	6.28	.00	11.67	.00	.00	5.83	6.27





Inmate statistical profile

Sample: ACTIVE PRISONERS EXCLUDING JAIL  
Active inmates 02/25/2005

Requestor: Statistics

Number Of Prior Georgia Incarcerations \* by current age & sex

Prior Incarcerations	M E N					W O M E N					Grand Total %
	Age 00-21 %	Age 22-39 %	Age 40-54 %	Age 55-99 %	Men Total %	Age 00-21 %	Age 22-39 %	Age 40-54 %	Age 55-99 %	Women Total %	
ZERO	3 100	121 56	47 34	14 45	185 48	0 0	3 100	3 100	0 0	6 100	191 48
ONE	0 0	45 21	29 21	7 23	81 21	0 0	0 0	0 0	0 0	0 0	81 21
TWO	0 0	20 9	20 14	2 6	42 11	0 0	0 0	0 0	0 0	0 0	42 11
THREE	0 0	20 9	17 12	3 10	40 10	0 0	0 0	0 0	0 0	0 0	40 10
FOUR	0 0	6 3	14 10	3 10	23 6	0 0	0 0	0 0	0 0	0 0	23 6
FIVE	0 0	2 1	7 5	1 3	10 3	0 0	0 0	0 0	0 0	0 0	10 3
MORE THAN FIVE	0 0	1 0	5 4	1 3	7 2	0 0	0 0	0 0	0 0	0 0	7 2
Total reported	3 100	215 100	139 100	31 100	388 100	0 0	3 100	3 100	0 0	6 100	394 100
Percent reported	100.0	100.0	100.0	100.0	100.0	.0	100.0	100.0	.0	100.0	100.0
NOT REPORTED	0	0	0	0	0	0	0	0	0	0	0
Total	3	215	139	31	388	0	3	3	0	6	394
AVG # INCARCERATIONS	.00	.87	1.78	1.39	1.23	.00	.00	.00	.00	.00	1.21

\* This data counts a parole revocation on an existing sentence AS A prior incarceration. Also, this data counts, for any cohort of inmates, the total number of Georgia incarcerations the inmate has had during his entire criminal career. For example, if an inmate was admitted to prison first in FY72, and then re-admitted in FY79 and FY85, he had two prior incarcerations before the FY85 admission. This inmate's records show two prior incarcerations in all three of his records since he has had two prior incarcerations in his criminal career. If the cohort of FY72 admissions is selected for analysis, two prior incarcerations will be listed for this inmate even though in FY72, he had no prior incarcerations.

Inmate statistical profile

Sample: ACTIVE PRISONERS EXCLUDING JAIL  
Active inmates 02/25/2005

Requestor: Statistics

Number Of Transfers by current age & sex

Transfers	M E N					W O M E N					Grand
	Age 00-21	Age 22-39	Age 40-54	Age 55-99	Men Total	Age 00-21	Age 22-39	Age 40-54	Age 55-99	Women Total	
ZERO	1 33	7 3	5 4	0 0	13 3	0 0	1 33	0 0	0 0	1 17	14 4
ONE	1 33	80 37	47 34	12 39	140 36	0 0	2 67	3 100	0 0	5 83	145 37
TWO	1 33	53 25	40 29	6 19	100 26	0 0	0 0	0 0	0 0	0 0	100 25
THREE	0 0	36 17	23 17	8 26	67 17	0 0	0 0	0 0	0 0	0 0	67 17
FOUR	0 0	13 6	9 6	3 10	25 6	0 0	0 0	0 0	0 0	0 0	25 6
FIVE	0 0	11 5	8 6	1 3	20 5	0 0	0 0	0 0	0 0	0 0	20 5
MORE THAN FIVE	0 0	15 7	7 5	1 3	23 6	0 0	0 0	0 0	0 0	0 0	23 6
Total reported	3 100	215 100	139 100	31 100	388 100	0 0	3 100	3 100	0 0	6 100	394 100
Percent reported	100.0	100.0	100.0	100.0	100.0	.0	100.0	100.0	.0	100.0	100.0
NOT REPORTED	0	0	0	0	0	0	0	0	0	0	0
Total	3	215	139	31	388	0	3	3	0	6	394
AVG NUM TRANSFERS	1.00	2.38	2.32	2.39	2.35	.00	.67	1.00	.00	.83	2.32

Inmate statistical profile

Sample: ACTIVE PRISONERS EXCLUDING JAIL  
Active inmates 02/25/2005

Requestor: Statistics

County Of Conviction by current age & sex

County Of Conviction	M E N					Men Total	W O M E N					Women Total	Grand Total			
	Age 00-21	Age 22-39	Age 40-54	Age 55-99	%		Age 00-21	Age 22-39	Age 40-54	Age 55-99	%					
Appling	0	0	1	0	0	1	3	2	1	0	0	0	0	0	2	1
Atkinson	0	0	0	0	0	1	3	1	0	0	0	0	0	0	1	0
Bacon	0	0	0	1	1	0	0	1	0	0	0	0	0	0	1	0
Baldwin	0	2	1	3	2	0	0	5	1	0	0	0	0	0	5	1
Banks	0	0	0	0	0	1	3	1	0	0	0	0	0	0	1	0
Barrow	0	2	1	0	0	1	3	3	1	0	0	0	0	0	3	1
Bartow	0	0	0	2	1	0	0	2	1	0	0	0	0	0	2	1
Ben Hill	0	2	1	0	0	0	0	2	1	0	0	0	0	0	2	1
Berrien	0	1	0	0	0	1	0	0	0	0	0	0	0	0	1	0
Bibb	0	9	4	2	1	3	10	14	4	0	0	0	0	0	14	4
Bleckley	0	1	0	0	0	0	0	1	0	0	0	0	0	0	1	0
Brantley	0	0	0	1	1	0	0	1	0	0	0	0	0	0	1	0
Brooks	0	0	0	1	1	0	0	1	0	0	0	0	0	0	1	0
Bulloch	0	0	0	1	1	0	0	1	0	0	0	0	0	0	1	0
Burke	0	3	1	2	1	0	0	5	1	0	0	0	0	0	5	1
Butts	0	1	0	1	1	1	3	3	1	0	0	0	0	0	3	1
Camden	0	0	0	1	1	0	0	1	0	0	0	0	0	0	1	0
Carroll	0	2	1	0	0	0	0	2	1	0	0	0	0	0	2	1
Catoosa	0	0	0	1	1	1	3	2	1	0	0	0	0	0	2	1
Charlton	0	0	0	1	1	0	0	1	0	0	0	0	0	0	1	0
Chatham	0	11	5	4	3	1	3	16	4	0	0	0	0	0	16	4
Cherokee	0	1	0	1	1	0	0	2	1	0	0	0	0	0	2	1
Clarke	0	5	2	5	4	0	0	10	3	0	0	0	0	0	10	3
Clayton	0	9	4	2	1	1	3	12	3	0	0	0	0	0	12	3
Cobb	0	8	4	5	4	1	3	14	4	0	0	0	0	0	14	4
Coffee	0	1	0	1	1	0	0	2	1	0	0	0	0	0	2	1
Colquit	0	1	0	2	2	0	0	3	1	0	0	0	0	0	3	1
Columbia	0	2	1	2	1	0	0	4	1	0	0	0	0	0	4	1
Cook	0	3	1	0	0	0	0	3	1	0	0	0	0	0	3	1
Coweta	0	2	1	0	0	0	0	2	1	0	0	0	0	0	2	1
Crisp	0	0	0	1	1	0	0	1	0	0	0	0	0	0	1	0
Dade	0	1	0	0	0	0	0	1	0	0	0	0	0	0	1	0
Decatur	0	0	0	1	1	0	0	1	0	0	0	0	0	0	1	0
DeKalb	0	15	7	11	8	2	6	28	7	0	1	33	0	1	29	7
Dodge	0	1	0	0	0	0	0	1	0	0	0	0	0	0	1	0
Dougherty	0	6	3	4	3	1	3	11	3	0	0	0	0	0	11	3

(continued)

Georgia Department of Corrections  
Office of Planning and Analysis

Inmate statistical profile

Sample: ACTIVE PRISONERS EXCLUDING JAIL  
Active inmates 02/25/2005

Requestor: Statistics

County Of Conviction by current age & sex (continued)

County Of Conviction	M E N					W O M E N					Grand Total	%								
	Age 00-21	Age % 22-39	Age % 40-54	Age % 55-99	Men % Total	Age % 00-21	Age % 22-39	Age % 40-54	Age % 55-99	Women % Total										
Douglas	0	0	6	3	6	4	0	0	12	3	0	0	1	33	0	0	1	17	13	3
Effingham	0	0	1	0	0	0	0	0	1	0	0	0	0	0	0	0	0	0	1	0
Elbert	0	0	1	0	0	0	1	3	2	1	0	0	0	0	0	0	0	0	2	1
Emanuel	0	0	1	0	0	0	0	0	1	0	0	0	0	0	0	0	0	0	1	0
Fayette	0	0	0	0	1	1	1	3	2	1	0	0	0	0	0	0	0	0	2	1
Floyd	0	0	3	1	1	1	0	0	4	1	0	0	0	0	0	0	0	0	4	1
Forsyth	0	0	0	0	1	1	0	0	1	0	0	0	0	0	0	0	0	0	1	0
Franklin	0	0	1	0	0	0	0	0	1	0	0	0	0	0	0	0	0	0	1	0
Fulton	0	0	18	8	16	12	3	10	37	10	0	0	0	0	0	0	0	0	37	9
Gilmer	0	0	1	0	0	0	0	0	1	0	0	0	0	0	0	0	0	0	1	0
Glynn	0	0	5	2	4	3	1	3	10	3	0	0	0	0	0	0	0	0	10	3
Gordon	0	0	0	0	0	0	1	3	1	0	0	0	0	0	0	0	0	0	1	0
Greene	0	0	1	0	0	0	0	0	1	0	0	0	0	0	0	0	0	0	1	0
Gwinnett	0	0	4	2	1	1	0	0	5	1	0	0	0	0	0	0	0	0	5	1
Habersham	0	0	0	0	1	1	0	0	1	0	0	0	0	0	0	0	0	0	1	0
Hall	0	0	5	2	2	1	0	0	7	2	0	0	0	0	0	0	0	0	7	2
Harris	0	0	2	1	0	0	0	0	2	1	0	0	0	0	0	0	0	0	2	1
Hart	0	0	2	1	2	1	0	0	4	1	0	0	0	0	0	0	0	0	4	1
Henry	1	33	6	3	2	1	0	0	9	2	0	0	0	0	0	0	0	0	9	2
Houston	0	0	2	1	4	3	0	0	6	2	0	0	0	0	0	0	0	0	6	2
Jackson	1	33	3	1	1	1	1	3	6	2	0	0	0	0	0	0	0	0	6	2
Jasper	0	0	1	0	0	0	0	0	1	0	0	0	0	0	0	0	0	0	1	0
Jeff Davis	0	0	1	0	0	0	0	0	1	0	0	0	0	0	0	0	0	0	1	0
Jefferson	0	0	1	0	0	0	0	0	1	0	0	0	0	0	0	0	0	0	1	0
Jones	0	0	1	0	0	0	0	0	1	0	0	0	0	0	0	0	0	0	1	0
Laurens	0	0	1	0	1	1	0	0	2	1	0	0	0	0	0	0	0	0	2	1
Lee	0	0	1	0	0	0	0	0	1	0	0	0	0	0	0	0	0	0	1	0
Liberty	0	0	3	1	0	0	0	0	3	1	0	0	0	0	0	0	0	0	3	1
Long	0	0	3	1	0	0	0	0	3	1	0	0	0	0	0	0	0	0	3	1
Lowndes	0	0	2	1	1	1	0	0	3	1	0	0	0	0	0	0	0	0	3	1
Madison	0	0	1	0	0	0	0	0	1	0	0	0	0	0	0	0	0	0	1	0
Marion	0	0	1	0	0	0	0	0	1	0	0	0	0	0	0	0	0	0	1	0
McIntosh	0	0	0	0	1	1	0	0	1	0	0	0	0	0	0	0	0	0	1	0
Miller	0	0	1	0	0	0	0	0	1	0	0	0	0	0	0	0	0	0	1	0
Monroe	0	0	0	0	2	1	0	0	2	1	0	0	0	0	0	0	0	0	2	1

(continued)

Georgia Department of Corrections  
Office of Planning and Analysis  
Inmate statistical profile

Sample: ACTIVE PRISONERS EXCLUDING JAIL  
Active inmates 02/25/2005

Requestor: Statistics

County Of Conviction by current age & sex (continued)

County Of Conviction	M E N					W O M E N					Grand	
	Age 00-21	Age % 22-39	Age % 40-54	Age % 55-99	Men % Total	Age % 00-21	Age % 22-39	Age % 40-54	Age % 55-99	Women % Total		Total %
Murray	0	0	1	0	0	0	0	0	0	0	0	1
Muscogee	0	0	7	3	7	5	1	3	15	4	0	15
Newton	0	0	2	1	1	1	0	0	3	1	0	4
Oglethorpe	0	0	0	0	1	1	0	0	1	0	0	1
Paulding	0	0	0	0	1	1	0	0	1	0	0	1
Pierce	0	0	1	0	2	1	0	0	3	1	0	3
Pike	0	0	1	0	1	1	1	3	3	1	0	4
Polk	0	0	1	0	0	0	0	0	1	0	0	1
Pulaski	0	0	0	0	1	1	0	0	1	0	0	1
Putnam	0	0	3	1	1	1	0	0	4	1	0	4
Rabun	0	0	1	0	0	0	0	0	1	0	0	1
Randolph	0	0	1	0	0	0	0	0	1	0	0	1
Richmond	1	33	7	3	4	3	2	6	14	4	0	15
Rockdale	0	0	3	1	1	1	0	0	4	1	0	4
Spalding	0	0	3	1	2	1	0	0	5	1	0	5
Sumter	0	0	0	0	1	1	0	0	1	0	0	1
Terrell	0	0	0	0	0	0	1	3	1	0	0	1
Thomas	0	0	1	0	1	1	0	0	2	1	0	2
Tift	0	0	0	0	1	1	1	3	2	1	0	2
Toombs	0	0	2	1	1	1	0	0	3	1	0	3
Towns	0	0	1	0	0	0	0	0	1	0	0	1
Troup	0	0	0	0	1	1	0	0	1	0	0	1
Union	0	0	0	0	1	1	0	0	1	0	0	1
Upson	0	0	0	0	1	1	0	0	1	0	0	1
Walker	0	0	2	1	0	0	0	0	2	1	0	3
Walton	0	0	0	0	2	1	0	0	2	1	0	2
Ware	0	0	4	2	3	2	0	0	7	2	0	7
Washington	0	0	2	1	0	0	0	0	2	1	0	2
Wayne	0	0	1	0	0	0	0	0	1	0	0	1
Whitfield	0	0	1	0	2	1	0	2	5	1	0	5
Wilkes	0	0	1	0	0	0	0	0	1	0	0	1
Total reported	3	100	215	100	139	100	31	100	388	100	0	394
Percent reported	100.0		100.0		100.0		100.0		100.0		.0	100.0
Not reported	0		0		0		0		0		0	0
Total	3		215		139		31		388		0	394

Inmate statistical profile

Sample: ACTIVE PRISONERS EXCLUDING JAIL  
Active inmates 02/25/2005

Requestor: Statistics

Circ Of Conviction by current age & sex

Circ Of Conviction	M E N						W O M E N						Grand Total %
	Age 00-21 %	Age 22-39 %	Age 40-54 %	Age 55-99 %	Men Total %	Age 00-21 %	Age 22-39 %	Age 40-54 %	Age 55-99 %	Women Total %			
Alapaha	0 0	4 2	0 0	1 3	5 1	0 0	0 0	0 0	0 0	0 0	5 1		
Alcovy	0 0	2 1	3 2	0 0	5 1	0 0	0 0	1 33	0 0	1 17	6 2		
Atlanta	0 0	18 8	16 12	3 10	37 10	0 0	0 0	0 0	0 0	0 0	37 9		
Atlantic	0 0	6 3	1 1	0 0	7 2	0 0	0 0	0 0	0 0	0 0	7 2		
Augusta	1 33	12 6	8 6	2 6	23 6	0 0	1 33	0 0	0 0	1 17	24 6		
Blue Ridge	0 0	1 0	1 1	0 0	2 1	0 0	0 0	0 0	0 0	0 0	2 1		
Brunswick	0 0	8 4	5 4	2 6	15 4	0 0	0 0	0 0	0 0	0 0	15 4		
Chattahoochee	0 0	10 5	7 5	1 3	18 5	0 0	0 0	0 0	0 0	0 0	18 5		
Cherokee	0 0	0 0	2 1	1 3	3 1	0 0	0 0	0 0	0 0	0 0	3 1		
Clayton	0 0	9 4	2 1	1 3	12 3	0 0	0 0	0 0	0 0	0 0	12 3		
Cobb	0 0	8 4	5 4	1 3	14 4	0 0	0 0	0 0	0 0	0 0	14 4		
Conasauga	0 0	2 1	2 1	2 6	6 2	0 0	0 0	0 0	0 0	0 0	6 2		
Cordele	0 0	2 1	1 1	0 0	3 1	0 0	0 0	0 0	0 0	0 0	3 1		
Coweta	0 0	4 2	1 1	0 0	5 1	0 0	0 0	0 0	0 0	0 0	5 1		
Dougherty	0 0	6 3	4 3	1 3	11 3	0 0	0 0	0 0	0 0	0 0	11 3		
Dublin	0 0	1 0	1 1	0 0	2 1	0 0	0 0	0 0	0 0	0 0	2 1		
Eastern	0 0	11 5	4 3	1 3	16 4	0 0	0 0	0 0	0 0	0 0	16 4		
Flint	1 33	6 3	2 1	0 0	9 2	0 0	0 0	0 0	0 0	0 0	9 2		
Griffin	0 0	4 2	5 4	2 6	11 3	0 0	0 0	1 33	0 0	1 17	12 3		
Gwinnett	0 0	4 2	1 1	0 0	5 1	0 0	0 0	0 0	0 0	0 0	5 1		
Houston	0 0	2 1	4 3	0 0	6 2	0 0	0 0	0 0	0 0	0 0	6 2		
Lookout Mountain	0 0	3 1	1 1	1 3	5 1	0 0	1 33	0 0	0 0	1 17	6 2		
Macon	0 0	9 4	2 1	3 10	14 4	0 0	0 0	0 0	0 0	0 0	14 4		
Middle	0 0	6 3	1 1	0 0	7 2	0 0	0 0	0 0	0 0	0 0	7 2		
Mountain	0 0	1 0	1 1	0 0	2 1	0 0	0 0	0 0	0 0	0 0	2 1		
Northeastern	0 0	5 2	2 1	0 0	7 2	0 0	0 0	0 0	0 0	0 0	7 2		
Northern	0 0	5 2	3 2	1 3	9 2	0 0	0 0	0 0	0 0	0 0	9 2		
Ocmulgee	0 0	8 4	4 3	0 0	12 3	0 0	0 0	0 0	0 0	0 0	12 3		
Oconee	0 0	2 1	1 1	0 0	3 1	0 0	0 0	0 0	0 0	0 0	3 1		
Ogeechee	0 0	1 0	1 1	0 0	2 1	0 0	0 0	0 0	0 0	0 0	2 1		
Pataula	0 0	2 1	0 0	1 3	3 1	0 0	0 0	0 0	0 0	0 0	3 1		
Piedmont	1 33	5 2	1 1	3 10	10 3	0 0	0 0	0 0	0 0	0 0	10 3		
Rome	0 0	3 1	1 1	0 0	4 1	0 0	0 0	0 0	0 0	0 0	4 1		
South Georgia	0 0	0 0	1 1	0 0	1 0	0 0	0 0	0 0	0 0	0 0	1 0		
Southern	0 0	4 2	5 4	0 0	9 2	0 0	0 0	0 0	0 0	0 0	9 2		
Southwestern	0 0	1 0	1 1	0 0	2 1	0 0	0 0	0 0	0 0	0 0	2 1		

(continued)

Inmate statistical profile

Sample: ACTIVE PRISONERS EXCLUDING JAIL  
Active inmates 02/25/2005

Requestor: Statistics

Circ Of Conviction by current age & sex (continued)

Circ Of Conviction	M E N					W O M E N					Grand Total %
	Age 00-21	Age % 22-39	Age % 40-54	Age % 55-99	Men % Total	Age 00-21	Age % 22-39	Age % 40-54	Age % 55-99	Women % Total	
Stone Mountain	0 0	15 7	11 8	2 6	28 7	0 0	1 33	0 0	0 0	1 17	29 7
Tallapoosa	0 0	1 0	0 0	0 0	1 0	0 0	0 0	0 0	0 0	0 0	1 0
Tifton	0 0	0 0	0 1	1 1	3 2	1 0	0 0	0 0	0 0	0 0	2 1
Toombs	0 0	1 0	0 0	0 0	1 0	0 0	0 0	0 0	0 0	0 0	1 0
Waycross	0 0	6 3	9 6	0 0	15 4	0 0	0 0	0 0	0 0	0 0	15 4
Western	0 0	5 2	5 4	0 0	10 3	0 0	0 0	0 0	0 0	0 0	10 3
Rockdale	0 0	3 1	1 1	0 0	4 1	0 0	0 0	0 0	0 0	0 0	4 1
Douglas	0 0	6 3	6 4	0 0	12 3	0 0	1 33	0 0	0 0	1 17	13 3
Appalachian	0 0	1 0	0 0	0 0	1 0	0 0	0 0	0 0	0 0	0 0	1 0
Enotah	0 0	1 0	1 1	0 0	2 1	0 0	0 0	0 0	0 0	0 0	2 1
Bell-Forsyth	0 0	0 0	1 1	0 0	1 0	0 0	0 0	0 0	0 0	0 0	1 0
Towaliga	0 0	1 0	3 2	1 3	5 1	0 0	0 0	0 0	0 0	0 0	5 1
Paulding	0 0	0 0	1 1	0 0	1 0	0 0	0 0	0 0	0 0	0 0	1 0
Total reported	3 100	215 100	139 100	31 100	388 100	0 0	3 100	3 100	0 0	6 100	394 100
Percent reported	100.0	100.0	100.0	100.0	100.0	.0	100.0	100.0	.0	100.0	100.0
Not reported	0	0	0	0	0	0	0	0	0	0	0
Total	3	215	139	31	388	0	3	3	0	6	394

Inmate statistical profile

Sample: ACTIVE PRISONERS EXCLUDING JAIL  
Active inmates 02/25/2005

Requestor: Statistics

Home County by current age & sex

Home County	M E N					W O M E N					Grand Total %													
	Age 00-21	Age % 22-39	Age % 40-54	Age % 55-99	Men % Total	Age 00-21	Age % 22-39	Age % 40-54	Age % 55-99	Women % Total														
Appling	0	0	1	1	0	0	1	4	2	1	0	0	0	0	0	0	0	0	0	0	2	1		
Atkinson	0	0	0	0	0	0	1	4	1	0	0	0	0	0	0	0	0	0	0	0	0	0	1	0
Baldwin	0	0	1	1	2	2	0	0	0	3	1	0	0	0	0	0	0	0	0	0	0	0	3	1
Barrow	0	0	2	1	0	0	1	4	3	1	0	0	0	0	0	0	0	0	0	0	0	0	3	1
Bartow	0	0	0	0	3	3	0	0	3	1	0	0	0	0	0	0	0	0	0	0	0	0	3	1
Ben Hill	0	0	2	1	0	0	0	0	2	1	0	0	0	0	0	0	0	0	0	0	0	0	2	1
Bibb	0	0	5	3	1	1	1	2	8	2	0	0	0	0	0	0	0	0	0	0	0	0	8	2
Bleckley	0	0	2	1	1	1	0	0	3	1	0	0	0	0	0	0	0	0	0	0	0	0	3	1
Brooks	0	0	1	1	0	0	0	0	1	0	0	0	0	0	0	0	0	0	0	0	0	0	1	0
Bulloch	0	0	0	0	1	1	0	0	1	0	0	0	0	0	0	0	0	0	0	0	0	0	1	0
Burke	0	0	2	1	1	1	0	0	3	1	0	0	0	0	0	0	0	0	0	0	0	0	3	1
Butts	0	0	0	0	0	0	1	4	1	0	0	0	0	0	0	0	0	0	0	0	0	0	1	0
Camden	0	0	0	0	1	1	0	0	1	0	0	0	0	0	0	0	0	0	0	0	0	0	1	0
Carroll	0	0	1	1	1	1	0	0	2	1	0	0	0	0	0	0	0	0	0	0	0	0	2	1
Catoosa	0	0	0	0	1	1	0	0	1	0	0	0	0	0	0	0	0	0	0	0	0	0	1	0
Chatham	0	0	11	6	7	6	1	4	19	6	0	0	0	0	0	0	0	0	0	0	0	19	6	
Cherokee	0	0	1	1	1	1	0	0	2	1	0	0	0	0	0	0	0	0	0	0	0	2	1	
Clarke	0	0	5	3	4	3	0	0	9	3	0	0	0	0	0	0	0	0	0	0	0	9	3	
Clayton	0	0	7	4	1	1	1	4	9	3	0	0	1	33	0	0	0	0	0	0	1	17	10	3
Cobb	0	0	6	3	5	4	1	4	12	4	0	0	0	0	0	0	0	0	0	0	0	0	12	4
Coffee	0	0	0	0	1	1	0	0	1	0	0	0	0	0	0	0	0	0	0	0	0	0	1	0
Colquit	0	0	0	0	2	2	0	0	2	1	0	0	0	0	0	0	0	0	0	0	0	0	2	1
Columbia	0	0	0	0	0	0	1	4	1	0	0	0	0	0	0	0	0	0	0	0	0	0	1	0
Cook	0	0	1	1	0	0	0	0	1	0	0	0	0	0	0	0	0	0	0	0	0	0	1	0
Coweta	0	0	1	1	0	0	0	0	1	0	0	0	0	0	0	0	0	0	0	0	0	0	1	0
Crisp	0	0	0	0	1	1	0	0	1	0	0	0	0	0	0	0	0	0	0	0	0	0	1	0
Decatur	0	0	0	0	2	2	0	0	2	1	0	0	0	0	0	0	0	0	0	0	0	0	2	1
DeKalb	0	0	21	11	6	5	0	0	27	8	0	0	0	0	0	0	0	0	0	0	0	0	27	8
Dougherty	0	0	4	2	4	3	1	4	9	3	0	0	0	0	0	0	0	0	0	0	0	9	3	
Douglas	0	0	2	1	3	3	0	0	5	2	0	0	0	0	1	33	0	0	0	0	1	17	6	2
Effingham	0	0	1	1	0	0	0	0	1	0	0	0	0	0	0	0	0	0	0	0	0	0	1	0
Elbert	0	0	1	1	0	0	1	4	2	1	0	0	0	0	0	0	0	0	0	0	0	0	2	1
Fayette	0	0	0	0	1	1	1	4	2	1	0	0	0	0	0	0	0	0	0	0	0	0	2	1
Floyd	0	0	3	2	0	0	0	0	3	1	0	0	0	0	0	0	0	0	0	0	0	0	3	1
Franklin	0	0	2	1	0	0	0	0	2	1	0	0	0	0	0	0	0	0	0	0	0	0	2	1
Fulton	0	0	24	13	19	16	3	13	46	14	0	0	0	0	0	0	0	0	0	0	0	0	46	14

(continued)



Inmate statistical profile

Sample: ACTIVE PRISONERS EXCLUDING JAIL  
Active inmates 02/25/2005

Requestor: Statistics

Home County by current age & sex (continued)

Home County	M E N						W O M E N						Grand Total %
	Age 00-21 %	Age 22-39 %	Age 40-54 %	Age 55-99 %	Men Total %	Age 00-21 %	Age 22-39 %	Age 40-54 %	Age 55-99 %	Women Total %			
Gilmer	0 0	1 1	0 0	0 0	1 0	0 0	0 0	0 0	0 0	0 0	1 0		
Glynn	0 0	4 2	2 2	1 4	7 2	0 0	0 0	0 0	0 0	0 0	7 2		
Gordon	0 0	1 1	1 1	1 4	3 1	0 0	0 0	0 0	0 0	0 0	3 1		
Greene	0 0	1 1	0 0	0 0	1 0	0 0	0 0	0 0	0 0	0 0	1 0		
Gwinnett	0 0	2 1	4 3	0 0	6 2	0 0	0 0	0 0	0 0	0 0	6 2		
Habersham	0 0	0 0	1 1	0 0	1 0	0 0	0 0	0 0	0 0	0 0	1 0		
Hall	0 0	4 2	1 1	1 4	6 2	0 0	0 0	0 0	0 0	0 0	6 2		
Hancock	0 0	0 0	2 2	0 0	2 1	0 0	0 0	0 0	0 0	0 0	2 1		
Harris	0 0	0 0	1 1	0 0	1 0	0 0	0 0	0 0	0 0	0 0	1 0		
Hart	0 0	1 1	1 1	0 0	2 1	0 0	0 0	0 0	0 0	0 0	2 1		
Henry	0 0	2 1	1 1	0 0	3 1	0 0	0 0	0 0	0 0	0 0	3 1		
Houston	0 0	2 1	4 3	0 0	6 2	0 0	0 0	0 0	0 0	0 0	6 2		
Jackson	1 50	0 0	1 1	1 4	3 1	0 0	0 0	0 0	0 0	0 0	3 1		
Jeff Davis	0 0	1 1	0 0	0 0	1 0	0 0	0 0	0 0	0 0	0 0	1 0		
Jenkins	0 0	2 1	0 0	0 0	2 1	0 0	0 0	0 0	0 0	0 0	2 1		
Laurens	0 0	2 1	0 0	0 0	2 1	0 0	0 0	0 0	0 0	0 0	2 1		
Liberty	0 0	2 1	1 1	0 0	3 1	0 0	0 0	0 0	0 0	0 0	3 1		
Lincoln	0 0	1 1	0 0	0 0	1 0	0 0	0 0	0 0	0 0	0 0	1 0		
Long	0 0	1 1	0 0	0 0	1 0	0 0	0 0	0 0	0 0	0 0	1 0		
Lowndes	0 0	2 1	1 1	0 0	3 1	0 0	0 0	0 0	0 0	0 0	3 1		
Marion	0 0	1 1	0 0	0 0	1 0	0 0	0 0	0 0	0 0	0 0	1 0		
McDuffie	0 0	0 0	1 1	0 0	1 0	0 0	0 0	0 0	0 0	0 0	1 0		
McIntosh	0 0	1 1	1 1	0 0	2 1	0 0	0 0	0 0	0 0	0 0	2 1		
Miller	0 0	1 1	0 0	0 0	1 0	0 0	0 0	0 0	0 0	0 0	1 0		
Mitchell	0 0	1 1	0 0	0 0	1 0	0 0	0 0	0 0	0 0	0 0	1 0		
Monroe	0 0	0 0	1 1	0 0	1 0	0 0	0 0	0 0	0 0	0 0	1 0		
Morgan	0 0	1 1	0 0	0 0	1 0	0 0	0 0	0 0	0 0	0 0	1 0		
Muscogee	0 0	7 4	5 4	0 0	12 4	0 0	0 0	0 0	0 0	0 0	12 4		
Newton	0 0	2 1	0 0	0 0	2 1	0 0	0 0	1 33	0 0	1 17	3 1		
Oglethorpe	0 0	1 1	0 0	1 4	2 1	0 0	0 0	0 0	0 0	0 0	2 1		
Paulding	0 0	0 0	1 1	0 0	1 0	0 0	0 0	0 0	0 0	0 0	1 0		
Pierce	0 0	0 0	1 1	0 0	1 0	0 0	0 0	0 0	0 0	0 0	1 0		
Pike	0 0	1 1	1 1	0 0	2 1	0 0	0 0	1 33	0 0	1 17	3 1		
Polk	0 0	1 1	0 0	0 0	1 0	0 0	0 0	0 0	0 0	0 0	1 0		
Putnam	0 0	1 1	1 1	0 0	2 1	0 0	0 0	0 0	0 0	0 0	2 1		

(continued)

Inmate statistical profile

Sample: ACTIVE PRISONERS EXCLUDING JAIL  
Active inmates 02/25/2005

Requestor: Statistics

Home County by current age & sex (continued)

Home County	M E N					W O M E N					Grand %
	Age 00-21	Age % 22-39	Age % 40-54	Age % 55-99	Men % Total	Age 00-21	Age % 22-39	Age % 40-54	Age % 55-99	Women % Total	
Rabun	0 0	1 1	0 0	0 0	1 0	0 0	0 0	0 0	0 0	0 0	1 0
Randolph	0 0	1 1	0 0	1 4	2 1	0 0	0 0	0 0	0 0	0 0	2 1
Richmond	1 50	7 4	4 3	1 4	13 4	0 0	1 33	0 0	0 0	1 17	14 4
Rockdale	0 0	0 0	1 1	0 0	1 0	0 0	0 0	0 0	0 0	0 0	1 0
Seminole	0 0	1 1	0 0	0 0	1 0	0 0	0 0	0 0	0 0	0 0	1 0
Spalding	0 0	3 2	2 2	0 0	5 2	0 0	0 0	0 0	0 0	0 0	5 1
Stephens	0 0	0 0	1 1	0 0	1 0	0 0	0 0	0 0	0 0	0 0	1 0
Sumter	0 0	0 0	1 1	0 0	1 0	0 0	0 0	0 0	0 0	0 0	1 0
Tattnall	0 0	1 1	0 0	0 0	1 0	0 0	0 0	0 0	0 0	0 0	1 0
Thomas	0 0	1 1	1 1	0 0	2 1	0 0	0 0	0 0	0 0	0 0	2 1
Tift	0 0	0 0	1 1	1 4	2 1	0 0	0 0	0 0	0 0	0 0	2 1
Toombs	0 0	2 1	1 1	0 0	3 1	0 0	0 0	0 0	0 0	0 0	3 1
Troup	0 0	1 1	0 0	0 0	1 0	0 0	0 0	0 0	0 0	0 0	1 0
Union	0 0	0 0	1 1	0 0	1 0	0 0	0 0	0 0	0 0	0 0	1 0
Upson	0 0	0 0	1 1	0 0	1 0	0 0	0 0	0 0	0 0	0 0	1 0
Walker	0 0	2 1	0 0	0 0	2 1	0 0	1 33	0 0	0 0	1 17	3 1
Walton	0 0	0 0	2 2	0 0	2 1	0 0	0 0	0 0	0 0	0 0	2 1
Ware	0 0	4 2	1 1	0 0	5 2	0 0	0 0	0 0	0 0	0 0	5 1
Washington	0 0	3 2	0 0	0 0	3 1	0 0	0 0	0 0	0 0	0 0	3 1
Wayne	0 0	2 1	0 0	0 0	2 1	0 0	0 0	0 0	0 0	0 0	2 1
Whitfield	0 0	0 0	1 1	0 0	1 0	0 0	0 0	0 0	0 0	0 0	1 0
Wilkinson	0 0	1 1	0 0	0 0	1 0	0 0	0 0	0 0	0 0	0 0	1 0
Total reported	2 100	184 100	120 100	24 100	330 100	0 0	3 100	3 100	0 0	6 100	336 100
Percent reported	66.7	85.6	86.3	77.4	85.1	.0	100.0	100.0	.0	100.0	85.3
Not reported	1	31	19	7	58	0	0	0	0	0	58
Total	3	215	139	31	388	0	3	3	0	6	394

Georgia Department of Corrections  
Office of Planning and Analysis  
Inmate statistical profile

Sample: ACTIVE PRISONERS EXCLUDING JAIL  
Active inmates 02/25/2005

Requestor: Statistics

Prison Sentence In Years by current age & sex

Sentence In Years	M E N					W O M E N					Grand												
	Age 00-21	Age 22-39	Age 40-54	Age 55-99	Men Total	Age 00-21	Age 22-39	Age 40-54	Age 55-99	Women Total		Total											
0-1	0	0	0	0	0	0	0	0	0	0	0	0											
1.1-2	0	0	0	0	0	0	0	0	0	0	0	0											
2.1-3	0	0	0	0	0	0	0	0	0	0	0	0											
3.1-4	0	0	0	0	0	0	0	0	0	0	0	0											
4.1-5	0	0	0	0	0	0	0	0	0	0	0	0											
5.1-6	0	0	0	0	0	0	0	0	0	0	0	0											
6.1-7	0	0	0	0	0	0	0	0	0	0	0	0											
7.1-8	0	0	0	0	0	0	0	0	0	0	0	0											
8.1-9	0	0	0	0	0	0	0	0	0	0	0	0											
9.1-10	0	0	0	0	0	0	0	0	0	0	0	0											
10.1-12	0	0	0	0	0	0	0	0	0	0	0	0											
12.1-15	0	0	0	0	0	0	0	0	0	0	0	0											
15.1-20	0	0	0	0	0	0	0	0	0	0	0	0											
20.1-OVER	3	100	215	100	139	100	31	100	388	100	0	0	3	100	3	100	0	0	6	100	394	100	
LIFE	0	0	0	0	0	0	0	0	0	0	0	0	0	0	0	0	0	0	0	0	0	0	0
DEATH	0	0	0	0	0	0	0	0	0	0	0	0	0	0	0	0	0	0	0	0	0	0	0
LIFE W/O PAROLE	0	0	0	0	0	0	0	0	0	0	0	0	0	0	0	0	0	0	0	0	0	0	0
YOUTHFUL OFFENDERS	0	0	0	0	0	0	0	0	0	0	0	0	0	0	0	0	0	0	0	0	0	0	0
Total reported	3	100	215	100	139	100	31	100	388	100	0	0	3	100	3	100	0	0	6	100	394	100	
Percent reported	100.0		100.0		100.0		100.0		100.0		.0		100.0		100.0		.0		100.0		100.0		100.0
NOT REPORTED	0		0		0		0		0		0		0		0		0		0		0		0
Total	3		215		139		31		388		0		3		3		0		6		394		394
AVG EXCLUDING LIFE, DEATH, YO	246.30		246.30		246.30		246.30		246.30		.00		246.30		246.30		.00		246.30		246.30		246.30
AVG INCLUDING LIFE=21, YO=3 YRS	246.30		246.30		246.30		246.30		246.30		.00		246.30		246.30		.00		246.30		246.30		246.30

Inmate statistical profile

Sample: ACTIVE PRISONERS EXCLUDING JAIL  
Active inmates 02/25/2005

Requestor: Statistics

Probation To Follow Prison by current age & sex

Prob After Prison	M E N					W O M E N					Grand Total %
	Age 00-21	Age % 22-39	Age % 40-54	Age % 55-99	Men % Total	Age % 00-21	Age % 22-39	Age % 40-54	Age % 55-99	Women % Total	
PROBATION TO FOLLOW	0 0	7 3	9 6	1 3	17 4	0 0	0 0	0 0	0 0	0 0	17 4
NO PROBATION	3 100	208 97	130 94	30 97	371 96	0 0	3 100	3 100	0 0	6 100	377 96
Total reported	3 100	215 100	139 100	31 100	388 100	0 0	3 100	3 100	0 0	6 100	394 100
Percent reported	100.0	100.0	100.0	100.0	100.0	.0	100.0	100.0	.0	100.0	100.0
NOT REPORTED	0	0	0	0	0	0	0	0	0	0	0
Total	3	215	139	31	388	0	3	3	0	6	394

Inmate statistical profile

Sample: ACTIVE PRISONERS EXCLUDING JAIL  
Active inmates 02/25/2005

Requestor: Statistics

Admission Type by current age & sex

Admission Type	M E N					W O M E N					Grand Total %
	Age 00-21 %	Age 22-39 %	Age 40-54 %	Age 55-99 %	Men Total %	Age 00-21 %	Age 22-39 %	Age 40-54 %	Age 55-99 %	Women Total %	
COMMITTED FROM COURT	0 0	60 28	39 28	8 26	107 28	0 0	2 67	1 33	0 0	3 50	110 28
RETURN APPEAL/BOND	0 0	0 0	0 0	0 0	0 0	0 0	0 0	0 0	0 0	0 0	0 0
PAROLE REV/NEW SENT	0 0	12 6	17 12	3 10	32 8	0 0	0 0	0 0	0 0	0 0	32 8
PAR REV/NO NEW SENT	0 0	3 1	1 1	0 0	4 1	0 0	0 0	0 0	0 0	0 0	4 1
PROB VIOL/TOTAL REV	0 0	0 0	0 0	0 0	0 0	0 0	0 0	0 0	0 0	0 0	0 0
PROB VIOL/PARTIAL	0 0	2 1	1 1	0 0	3 1	0 0	0 0	0 0	0 0	0 0	3 1
ADMIT FM OTHER CUST	0 0	0 0	0 0	0 0	0 0	0 0	0 0	0 0	0 0	0 0	0 0
SHOCK INCARCERATION	0 0	0 0	0 0	0 0	0 0	0 0	0 0	0 0	0 0	0 0	0 0
PROB REV/REMAINDER	0 0	7 3	3 2	0 0	10 3	0 0	0 0	0 0	0 0	0 0	10 3
NEW SENT/PAR REV PND	0 0	0 0	1 1	0 0	1 0	0 0	0 0	0 0	0 0	0 0	1 0
LIFE W/O PAROLE	3 100	131 61	76 55	20 65	230 59	0 0	1 33	2 67	0 0	3 50	233 59
PAROLE REV BOOT CAMP	0 0	0 0	0 0	0 0	0 0	0 0	0 0	0 0	0 0	0 0	0 0
PAR REV/RSN UNKNOWN	0 0	0 0	1 1	0 0	1 0	0 0	0 0	0 0	0 0	0 0	1 0
PROBATION/PAROLE REV	0 0	0 0	0 0	0 0	0 0	0 0	0 0	0 0	0 0	0 0	0 0
PB PAROLE RESCINDED	0 0	0 0	0 0	0 0	0 0	0 0	0 0	0 0	0 0	0 0	0 0
PROB REVOC/SPEC COND	0 0	0 0	0 0	0 0	0 0	0 0	0 0	0 0	0 0	0 0	0 0
PAR REV/REVOC CENTER	0 0	0 0	0 0	0 0	0 0	0 0	0 0	0 0	0 0	0 0	0 0
INFORMATION ONLY	0 0	0 0	0 0	0 0	0 0	0 0	0 0	0 0	0 0	0 0	0 0
INCOMPLETE SENT PKG	0 0	0 0	0 0	0 0	0 0	0 0	0 0	0 0	0 0	0 0	0 0
HANCOCK REVOC CENTER	0 0	0 0	0 0	0 0	0 0	0 0	0 0	0 0	0 0	0 0	0 0
WHITWORTH DETENTION	0 0	0 0	0 0	0 0	0 0	0 0	0 0	0 0	0 0	0 0	0 0
DCYS AT RISK	0 0	0 0	0 0	0 0	0 0	0 0	0 0	0 0	0 0	0 0	0 0
OTHER	0 0	0 0	0 0	0 0	0 0	0 0	0 0	0 0	0 0	0 0	0 0
Total reported	3 100	215 100	139 100	31 100	388 100	0 0	3 100	3 100	0 0	6 100	394 100
Percent reported	100.0	100.0	100.0	100.0	100.0	.0	100.0	100.0	.0	100.0	100.0
UNKNOWN	0	0	0	0	0	0	0	0	0	0	0
Total	3	215	139	31	388	0	3	3	0	6	394

Inmate statistical profile

Sample: ACTIVE PRISONERS EXCLUDING JAIL  
Active inmates 02/25/2005

Requestor: Statistics

Release Type by current age & sex

Release Type	M E N					W O M E N					Grand Total %
	Age 00-21	Age 22-39	Age 40-54	Age 55-99	Men Total	Age 00-21	Age 22-39	Age 40-54	Age 55-99	Women Total	
Active	3 100	215 100	139 100	31 100	388 100	0 0	3 100	3 100	0 0	6 100	394 100
Total	3	215	139	31	388	0	3	3	0	6	394

Inmate statistical profile

Sample: ACTIVE PRISONERS EXCLUDING JAIL  
Active inmates 02/25/2005

Requestor: Statistics

Inst By Group by current age & sex

Inst By Group	M E N					W O M E N					Grand Total %
	Age 00-21 %	Age 22-39 %	Age 40-54 %	Age 55-99 %	Men Total %	Age 00-21 %	Age 22-39 %	Age 40-54 %	Age 55-99 %	Women Total %	
State prison	3 100	215 100	139 100	31 100	388 100	0 0	3 100	3 100	0 0	6 100	394 100

Georgia Department of Corrections  
Office of Planning and Analysis

Inmate statistical profile

Sample: ACTIVE PRISONERS EXCLUDING JAIL  
Active inmates 02/25/2005

Requestor: Statistics

Institution by current age & sex

Institution	M E N					W O M E N					Grand Total %
	Age 00-21 %	Age 22-39 %	Age 40-54 %	Age 55-99 %	Men Total %	Age 00-21 %	Age 22-39 %	Age 40-54 %	Age 55-99 %	Women Total %	
Ware Prison	0 0	18 8	12 9	2 6	32 8	0 0	0 0	0 0	0 0	0 0	32 8
Phillips Prison	0 0	9 4	8 6	1 3	18 5	0 0	0 0	0 0	0 0	0 0	18 5
Arrendale Prison	0 0	3 1	4 3	0 0	7 2	0 0	0 0	0 0	0 0	0 0	7 2
Georgia State Prison	0 0	31 14	20 14	6 19	57 15	0 0	0 0	0 0	0 0	0 0	57 14
Mens Prison	0 0	0 0	0 0	1 3	1 0	0 0	0 0	0 0	0 0	0 0	1 0
Jackson Prison-Diag	1 33	3 1	5 4	0 0	9 2	0 0	0 0	0 0	0 0	0 0	9 2
Jackson Prison-Perm	0 0	0 0	1 1	0 0	1 0	0 0	0 0	0 0	0 0	0 0	1 0
Coastal Prison	0 0	7 3	0 0	0 0	7 2	0 0	0 0	0 0	0 0	0 0	7 2
Central Prison	0 0	0 0	0 0	1 3	1 0	0 0	0 0	0 0	0 0	0 0	1 0
Augusta Med Prison	0 0	9 4	3 2	5 16	17 4	0 0	0 0	0 0	0 0	0 0	17 4
Valdosta Prison	0 0	22 10	12 9	0 0	34 9	0 0	0 0	0 0	0 0	0 0	34 9
Hays Prison	1 33	14 7	14 10	4 13	33 9	0 0	0 0	0 0	0 0	0 0	33 8
Hancock Prison	0 0	18 8	6 4	1 3	25 6	0 0	0 0	0 0	0 0	0 0	25 6
Telfair Prison	1 33	29 13	21 15	2 6	53 14	0 0	0 0	0 0	0 0	0 0	53 13
Macon Prison	0 0	30 14	22 16	5 16	57 15	0 0	0 0	0 0	0 0	0 0	57 14
Smith Prison	0 0	20 9	11 8	3 10	34 9	0 0	0 0	0 0	0 0	0 0	34 9
Washington Women Pris	0 0	0 0	0 0	0 0	0 0	0 0	0 0	2 67	0 0	2 33	2 1
Baldwin Prison	0 0	2 1	0 0	0 0	2 1	0 0	0 0	0 0	0 0	0 0	2 1
Metro Womens Prison	0 0	0 0	0 0	0 0	0 0	0 0	1 33	0 0	0 0	1 17	1 0
Pulaski Womens Pris	0 0	0 0	0 0	0 0	0 0	0 0	2 67	1 33	0 0	3 50	3 1
Total reported	6 100	430 100	278 100	62 100	776 100	0 0	6 100	6 100	0 0	12 100	788 100
Percent reported	100.0	100.0	100.0	100.0	100.0	.0	100.0	100.0	.0	100.0	100.0
Not Reported	0	0	0	0	0	0	0	0	0	0	0
Total	3	215	139	31	388	0	3	3	0	6	394



Inmate statistical profile

Sample: ACTIVE PRISONERS EXCLUDING JAIL  
Active inmates 02/25/2005

Requestor: Statistics

Misdemeanors And Felonies by current age & sex

Crime Type	M E N					W O M E N					Grand Total %
	Age 00-21 %	Age 22-39 %	Age 40-54 %	Age 55-99 %	Men Total %	Age 00-21 %	Age 22-39 %	Age 40-54 %	Age 55-99 %	Women Total %	
MISDEMEANOR	0 0	0 0	0 0	0 0	0 0	0 0	0 0	0 0	0 0	0 0	0 0
FELONY	3 100	215 100	139 100	31 100	388 100	0 0	3 100	3 100	0 0	6 100	394 100
Total reported	3 100	215 100	139 100	31 100	388 100	0 0	3 100	3 100	0 0	6 100	394 100
Percent reported	100.0	100.0	100.0	100.0	100.0	.0	100.0	100.0	.0	100.0	100.0
NOT REPORTED	0	0	0	0	0	0	0	0	0	0	0
Total	3	215	139	31	388	0	3	3	0	6	394

Inmate statistical profile

Sample: ACTIVE PRISONERS EXCLUDING JAIL  
Active inmates 02/25/2005

Requestor: Statistics

Crimes By Group by current age & sex

Crimes By Group	M E N						W O M E N						Grand Total %										
	Age 00-21	Age % 22-39	Age % 40-54	Age % 55-99	Men % Total	Age 00-21	Age % 22-39	Age % 40-54	Age % 55-99	Women % Total													
HOMICIDE	3	100	143	67	61	44	17	55	224	58	0	0	3	100	3	100	0	0	6	100	230	58	
ABORTION	0	0	0	0	0	0	0	0	0	0	0	0	0	0	0	0	0	0	0	0	0	0	
BODILY INJRY&REL OFF	0	0	20	9	22	16	2	6	44	11	0	0	0	0	0	0	0	0	0	0	0	44	11
ARSON & REL OFF	0	0	0	0	0	0	0	0	0	0	0	0	0	0	0	0	0	0	0	0	0	0	
DAMAGE OF PROPERTY	0	0	0	0	0	0	0	0	0	0	0	0	0	0	0	0	0	0	0	0	0	0	
BURGLARY & REL OFF	0	0	0	0	1	1	0	0	1	0	0	0	0	0	0	0	0	0	0	0	0	1	0
FORGERY & REL OFF	0	0	0	0	0	0	0	0	0	0	0	0	0	0	0	0	0	0	0	0	0	0	
THEFT	0	0	0	0	0	0	0	0	0	0	0	0	0	0	0	0	0	0	0	0	0	0	
ROBBERY	0	0	26	12	25	18	8	26	59	15	0	0	0	0	0	0	0	0	0	0	0	59	15
SEXUAL OFFENSES	0	0	22	10	25	18	4	13	51	13	0	0	0	0	0	0	0	0	0	0	0	51	13
OBSCENITY CRIMES	0	0	0	0	0	0	0	0	0	0	0	0	0	0	0	0	0	0	0	0	0	0	
TREASON & REL OFF	0	0	0	0	0	0	0	0	0	0	0	0	0	0	0	0	0	0	0	0	0	0	
CRIMES INVOLVNG GOVT	0	0	0	0	0	0	0	0	0	0	0	0	0	0	0	0	0	0	0	0	0	0	
FALSIFICATIONS	0	0	0	0	0	0	0	0	0	0	0	0	0	0	0	0	0	0	0	0	0	0	
OBSTRUCT LAW ENFORCE	0	0	0	0	0	0	0	0	0	0	0	0	0	0	0	0	0	0	0	0	0	0	
DISORDERLY CONDUCT	0	0	0	0	0	0	0	0	0	0	0	0	0	0	0	0	0	0	0	0	0	0	
GAMBLING & REL OFF	0	0	0	0	0	0	0	0	0	0	0	0	0	0	0	0	0	0	0	0	0	0	
CRUELTY TO CHILDREN	0	0	0	0	0	0	0	0	0	0	0	0	0	0	0	0	0	0	0	0	0	0	
CRIMES WITH GUNS	0	0	0	0	0	0	0	0	0	0	0	0	0	0	0	0	0	0	0	0	0	0	
INVASION PRIVACY	0	0	0	0	0	0	0	0	0	0	0	0	0	0	0	0	0	0	0	0	0	0	
RACKETEERING	0	0	0	0	0	0	0	0	0	0	0	0	0	0	0	0	0	0	0	0	0	0	
DRUG ABUSE OFFENSES	0	0	3	1	5	4	0	0	8	2	0	0	0	0	0	0	0	0	0	0	0	8	2
DRUG TRAFFICKING	0	0	1	0	0	0	0	0	1	0	0	0	0	0	0	0	0	0	0	0	0	1	0
AUTO CRIMES	0	0	0	0	0	0	0	0	0	0	0	0	0	0	0	0	0	0	0	0	0	0	
REVENUE & CONTRABAND	0	0	0	0	0	0	0	0	0	0	0	0	0	0	0	0	0	0	0	0	0	0	
CRIMES OF OTH STATES	0	0	0	0	0	0	0	0	0	0	0	0	0	0	0	0	0	0	0	0	0	0	
MISC. FELONIES	0	0	0	0	0	0	0	0	0	0	0	0	0	0	0	0	0	0	0	0	0	0	
MISDEMEANORS	0	0	0	0	0	0	0	0	0	0	0	0	0	0	0	0	0	0	0	0	0	0	
Total reported	3	100	215	100	139	100	31	100	388	100	0	0	3	100	3	100	0	0	6	100	394	100	
Percent reported	100.0		100.0		100.0		100.0		100.0		.0		100.0		100.0		.0		100.0		100.0		
NOT REPORTED	0		0		0		0		0		0		0		0		0		0		0		
Total	3		215		139		31		388		0		3		3		0		6		394		

Inmate statistical profile

Sample: ACTIVE PRISONERS EXCLUDING JAIL  
Active inmates 02/25/2005

Requestor: Statistics

Most Serious Offense by current age & sex

Most Serious Offense	M E N					W O M E N					Grand Total %
	Age 00-21 %	Age 22-39 %	Age 40-54 %	Age 55-99 %	Men Total %	Age 00-21 %	Age 22-39 %	Age 40-54 %	Age 55-99 %	Women Total %	
MURDER	3 100	143 67	61 44	17 55	224 58	0 0	3 100	3 100	0 0	6 100	230 58
KIDNAPPING	0 0	20 9	22 16	2 6	44 11	0 0	0 0	0 0	0 0	0 0	44 11
BURGLARY	0 0	0 0	1 1	0 0	1 0	0 0	0 0	0 0	0 0	0 0	1 0
ARMED ROBBERY	0 0	26 12	24 17	8 26	58 15	0 0	0 0	0 0	0 0	0 0	58 15
HIJACKING MOTOR VEHI	0 0	0 0	1 1	0 0	1 0	0 0	0 0	0 0	0 0	0 0	1 0
RAPE	0 0	18 8	19 14	4 13	41 11	0 0	0 0	0 0	0 0	0 0	41 10
AGGRAV SODOMY	0 0	1 0	0 0	0 0	1 0	0 0	0 0	0 0	0 0	0 0	1 0
AGGRAV SEXUAL BATTER	0 0	0 0	2 1	0 0	2 1	0 0	0 0	0 0	0 0	0 0	2 1
CHILD MOLESTATION	0 0	0 0	2 1	0 0	2 1	0 0	0 0	0 0	0 0	0 0	2 1
AGGRAV CHILD MOLESTA	0 0	3 1	2 1	0 0	5 1	0 0	0 0	0 0	0 0	0 0	5 1
VIOL GA CNTRL SBST A	0 0	0 0	1 1	0 0	1 0	0 0	0 0	0 0	0 0	0 0	1 0
S/D CONT SUB SCHOOL	0 0	1 0	0 0	0 0	1 0	0 0	0 0	0 0	0 0	0 0	1 0
S/D COCAINE	0 0	2 1	1 1	0 0	3 1	0 0	0 0	0 0	0 0	0 0	3 1
POSS OF COCAINE	0 0	0 0	3 2	0 0	3 1	0 0	0 0	0 0	0 0	0 0	3 1
ATT/CONSPRCY COMMT C	0 0	1 0	0 0	0 0	1 0	0 0	0 0	0 0	0 0	0 0	1 0
<b>Total</b>	<b>3</b>	<b>215</b>	<b>139</b>	<b>31</b>	<b>388</b>	<b>0</b>	<b>3</b>	<b>3</b>	<b>0</b>	<b>6</b>	<b>394</b>

NOTE: In the table below, misdemeanors come first, and are in lower-case letters. AFTER THAT COME FELONIES, IN UPPER-CASE LETTERS.

Inmate statistical profile

Sample: ACTIVE PRISONERS EXCLUDING JAIL  
Active inmates 02/25/2005

Requestor: Statistics

Most Serious Crime Type by current age & sex

Crime Type	M E N							W O M E N							Grand Total %							
	Age 00-21		Age 22-39		Age 40-54		Age 55-99		Men Total		Age 00-21		Age 22-39			Age 40-54		Age 55-99		Women Total		
VIOL/PERSN	3	100	189	88	108	78	27	87	327	84	0	0	3	100	3	100	0	0	6	100	333	85
NVIOL/PERS	0	0	0	0	0	0	0	0	0	0	0	0	0	0	0	0	0	0	0	0	0	0
PROPERTY	0	0	0	0	1	1	0	0	1	0	0	0	0	0	0	0	0	0	0	0	1	0
DRUG SALES	0	0	4	2	1	1	0	0	5	1	0	0	0	0	0	0	0	0	0	0	5	1
DRUG POSSN	0	0	0	0	4	3	0	0	4	1	0	0	0	0	0	0	0	0	0	0	4	1
ALCOHOL	0	0	0	0	0	0	0	0	0	0	0	0	0	0	0	0	0	0	0	0	0	0
HABIT/DUI	0	0	0	0	0	0	0	0	0	0	0	0	0	0	0	0	0	0	0	0	0	0
SEX OFFEND	0	0	22	10	25	18	4	13	51	13	0	0	0	0	0	0	0	0	0	0	51	13
OTHER	0	0	0	0	0	0	0	0	0	0	0	0	0	0	0	0	0	0	0	0	0	0
<b>Total</b>	<b>3</b>		<b>215</b>		<b>139</b>		<b>31</b>		<b>388</b>		<b>0</b>		<b>3</b>		<b>3</b>		<b>0</b>		<b>6</b>		<b>394</b>	