

Active Inmates Serving Life Without Parole by Race and Gender

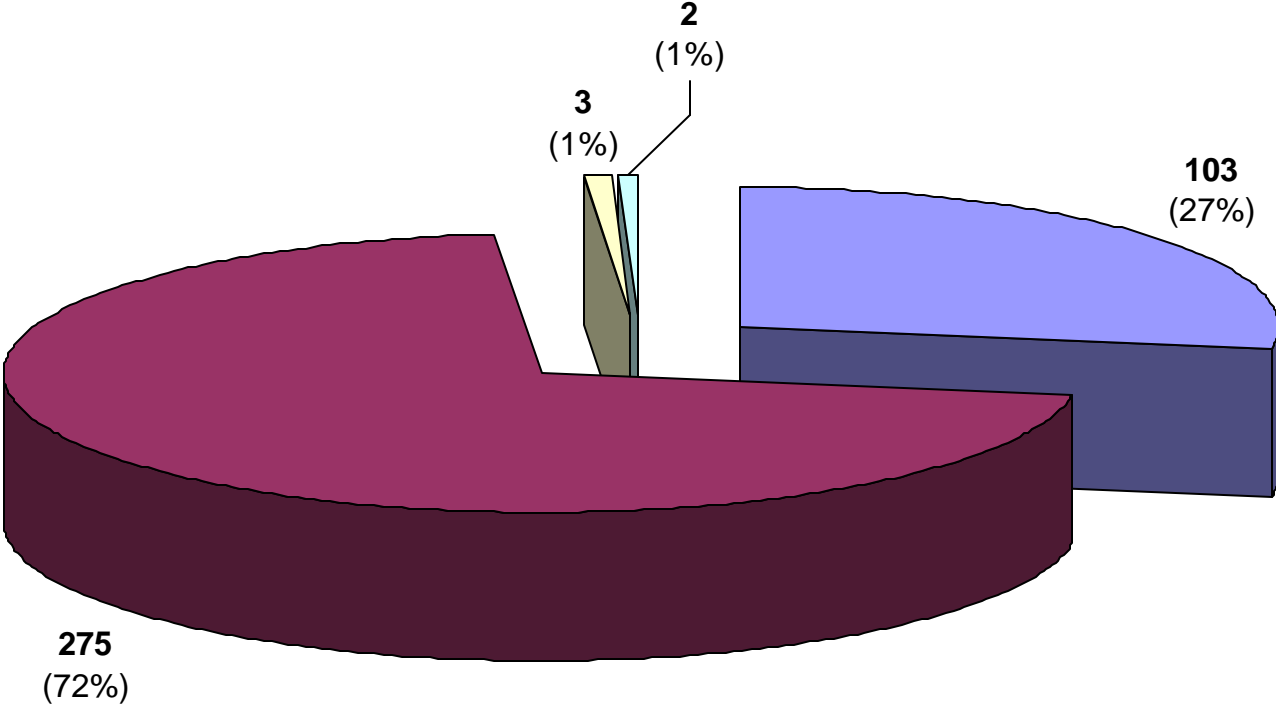

white male non-white male white female non-white female

Active Inmates Serving Life Without Parole by Prior Incarcerations

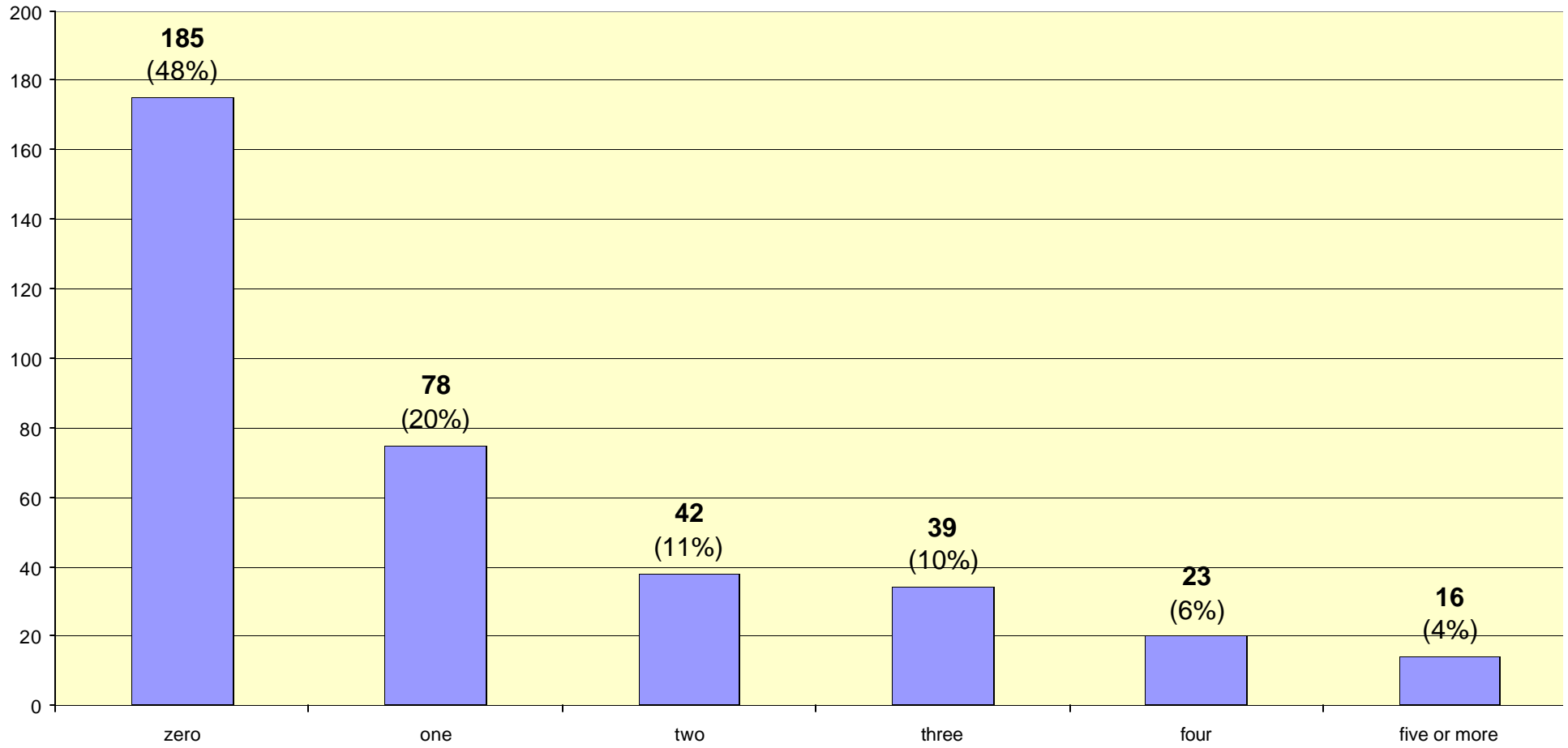

Active Inmates Serving LWOP by Crime Type

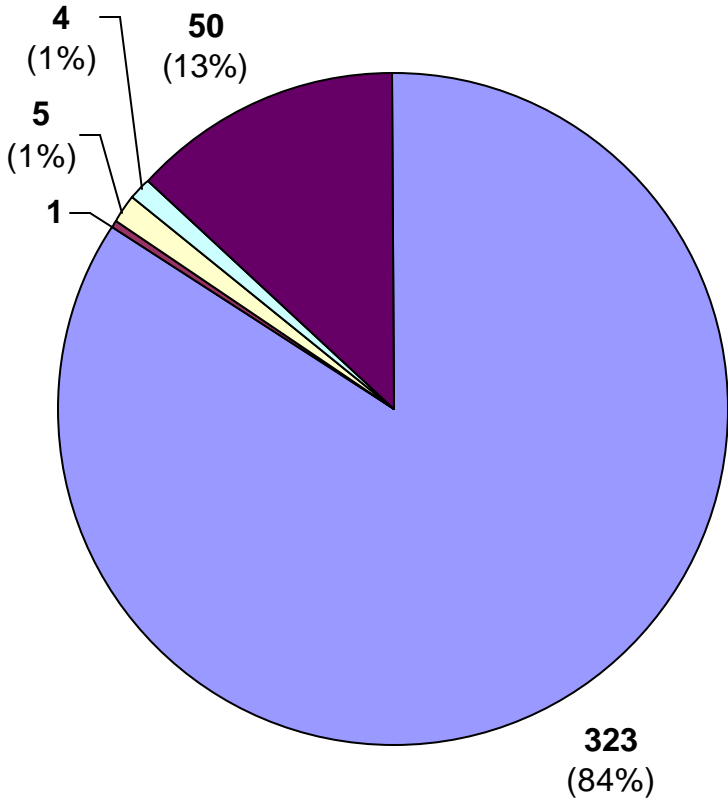

- viol/persn
- property
- drug sales
- drug possn
- sex offend

Inmate statistical profile

TABLE OF CONTENTS FOR ACTIVE PRISONERS EXCLUDING JAIL

Title	PAGE
-----	-----
RACE AND SEX.....	2
Culture Fair IQ Scores.....	3
Self-Rpt Socioeconomic Class.....	4
Self-Rpt Environment To Age 16.....	5
Self-Rpt Education Level.....	6
Functional Reading Level (WRAT Scores)..	7
Functional Math Level (WRAT Scores)....	8
Functional Spelling Level (WRAT Scores)..	9
Self-Rpt Guardian Status To Age 16.....	10
Self-Rpt Employment Status Before Prison	11
Self-Rpt Marital Status At Admission....	12
Self-Rpt Number Of Children At Admission	13
Self-Rpt Religious Affiliation.....	14
Self-Rpt Family Behavior Patterns *....	15
Inmate Diagnostic Behavior Problem *....	16
Physical Profile (General Condition)....	17
Security Status.....	18
Number Of Sentences.....	19
Number Of Disciplinarys.....	20
Number Of Escapes.....	21
Number Of Prior Georgia Incarcerations *	22
Number Of Transfers.....	23
County Of Conviction.....	24
Circ Of Conviction.....	27
Home County.....	29
Prison Sentence In Years.....	30
Probation To Follow Prison.....	31
Admission Type.....	32
Release Type.....	33
Inst By Group.....	34
Institution.....	35
Misdemeanors And Felonies.....	36
Crimes By Group.....	37
Most Serious Offense.....	38
Most Serious Crime Type.....	39

Inmate statistical profile

Sample: ACTIVE PRISONERS EXCLUDING JAIL
Active inmates 11/18/2004

Requestor: Statistics

RACE AND SEX by current age & sex

RACE AND SEX	M E N					W O M E N					Grand Total %
	Age 00-21	Age % 22-39	Age % 40-54	Age % 55-99	Men % Total	Age 00-21	Age % 22-39	Age % 40-54	Age % 55-99	Women % Total	
WHITE MALE	1 100	51 25	34 25	17 53	103 27	0 0	0 0	0 0	0 0	0 0	103 27
NON WHITE MALE	0 0	156 75	104 75	15 47	275 73	0 0	0 0	0 0	0 0	0 0	275 72
WHITE FEMALE	0 0	0 0	0 0	0 0	0 0	0 0	2 67	1 50	0 0	3 60	3 1
NON WHITE FEMALE	0 0	0 0	0 0	0 0	0 0	0 0	1 33	1 50	0 0	2 40	2 1
Total reported	1 100	207 100	138 100	32 100	378 100	0 0	3 100	2 100	0 0	5 100	383 100
Percent reported	100.0	100.0	100.0	100.0	100.0	.0	100.0	100.0	.0	100.0	100.0
NOT REPORTED	0	0	0	0	0	0	0	0	0	0	0
Total	1	207	138	32	378	0	3	2	0	5	383
AVERAGE AGE	21.00	31.74	46.12	60.69	39.41	.00	32.00	48.00	.00	38.40	39.40

Georgia Department of Corrections

Inmate statistical profile

Sample: ACTIVE PRISONERS EXCLUDING JAIL
Active inmates 11/18/2004

Requestor: Statistics

Culture Fair IQ Scores by current age & sex

IQ Score	M E N					W O M E N					Grand Total %											
	Age 00-21	Age % 22-39	Age % 40-54	Age % 55-99	Men % Total	Age 00-21	Age % 22-39	Age % 40-54	Age % 55-99	Women % Total												
LESS THAN 70	0	0	5	3	11	9	1	4	17	5	0	0	0	0	0	0	0	0	17	5		
70 AND UP	1	100	183	97	109	91	25	96	318	95	0	0	3	100	2	100	0	0	5	100	323	95
Total reported	1	100	188	100	120	100	26	100	335	100	0	0	3	100	2	100	0	0	5	100	340	100
Percent reported	100.0		90.8		87.0		81.3		88.6		.0		100.0		100.0		.0		100.0		88.8	
NOT REPORTED	0		19		18		6		43		0		0		0		0		0		43	
Total	1		207		138		32		378		0		3		2		0		5		383	
AVERAGE IQ	76.00		101.44		94.64		98.73		98.72		.00		113.67		91.00		.00		104.60		98.81	

Inmate statistical profile

Sample: ACTIVE PRISONERS EXCLUDING JAIL
Active inmates 11/18/2004

Requestor: Statistics

Self-Rpt Socioeconomic Class by current age & sex

Socioeconomic Class	M E N				W O M E N				Grand Total %
	Age 00-21 %	Age 22-39 %	Age 40-54 %	Age 55-99 %	Age 00-21 %	Age 22-39 %	Age 40-54 %	Age 55-99 %	
WELFARE	0 0	0 0	0 0	0 0	0 0	0 0	0 0	0 0	0 0
OCC EMPLOY	0 0	0 0	0 0	0 0	0 0	0 0	0 0	0 0	0 0
MINIMUM STD	0 0	0 0	0 0	0 0	0 0	0 0	0 0	0 0	0 0
MIDDLE	0 0	0 0	0 0	0 0	0 0	0 0	0 0	0 0	0 0
OTHER	0 0	2 100	4 100	1 100	7 100	0 0	1 100	0 0	1 100
Total reported	0 0	2 100	4 100	1 100	7 100	0 0	1 100	0 0	1 100
Percent reported	.0	1.0	2.9	3.1	1.9	.0	33.3	.0	20.0
NOT RPTD	1	205	134	31	371	0	2	2	4
Total	1	207	138	32	378	0	3	2	5

Inmate statistical profile

Sample: ACTIVE PRISONERS EXCLUDING JAIL
Active inmates 11/18/2004

Requestor: Statistics

Self-Rpt Environment To Age 16 by current age & sex

Environment	M E N					W O M E N					Grand			
	Age 00-21	Age % 22-39	Age % 40-54	Age % 55-99	Men % Total	Age % 00-21	Age % 22-39	Age % 40-54	Age % 55-99	Women % Total		Total %		
RURAL/FARM	0	0	0	0	0	0	0	0	0	0	0	0		
RURAL/NFARM	0	0	0	0	0	0	0	0	0	0	0	0		
S.M.S.A	0	0	0	0	0	0	0	0	0	0	0	0		
URBAN	0	0	0	0	0	0	0	0	0	0	0	0		
SMALL TOWN	0	0	0	0	0	0	0	0	0	0	0	0		
OTHER	0	0	1	100	1	100	0	0	2	100	0	0	2	100
Total reported	0	0	1	100	1	100	0	0	2	100	0	0	2	100
Percent reported		.0	.5	.7	.0	.5	.0	.0	.0	.0	.0	.0	.5	
NOT RPTD	1	206	137	32	376	0	3	2	0	5	381			
Total	1	207	138	32	378	0	3	2	0	5	383			

Georgia Department of Corrections

Inmate statistical profile

Sample: ACTIVE PRISONERS EXCLUDING JAIL
Active inmates 11/18/2004

Requestor: Statistics

Self-Rpt Education Level by current age & sex

Education Level	M E N					W O M E N					Grand
	Age 00-21	Age % 22-39	Age % 40-54	Age % 55-99	Men % Total	Age 00-21	Age % 22-39	Age % 40-54	Age % 55-99	Women % Total	
LESS THAN GRADE 7	0 0	5 2	5 4	4 13	14 4	0 0	0 0	0 0	0 0	0 0	14 4
GRADE 7	0 0	6 3	8 6	2 6	16 4	0 0	0 0	0 0	0 0	0 0	16 4
GRADE 8	0 0	25 12	10 7	5 16	40 11	0 0	0 0	0 0	0 0	0 0	40 11
GRADE 9	0 0	29 14	15 11	5 16	49 13	0 0	1 33	0 0	0 0	1 20	50 13
GRADE 10	1 100	41 20	35 26	1 3	78 21	0 0	0 0	1 50	0 0	1 20	79 21
GRADE 11	0 0	35 17	13 10	4 13	52 14	0 0	2 67	0 0	0 0	2 40	54 14
GRADE 12	0 0	37 18	18 13	5 16	60 16	0 0	0 0	1 50	0 0	1 20	61 16
MORE THAN GRADE 12	0 0	26 13	32 24	6 19	64 17	0 0	0 0	0 0	0 0	0 0	64 17
Total reported	1 100	204 100	136 100	32 100	373 100	0 0	3 100	2 100	0 0	5 100	378 100
Percent reported	100.0	98.6	98.6	100.0	98.7	.0	100.0	100.0	.0	100.0	98.7
NOT REPORTED	0	3	2	0	5	0	0	0	0	0	5
Total	1	207	138	32	378	0	3	2	0	5	383
AVG EDUCATION LEVEL	10.00	11.25	11.85	10.63	11.41	.00	10.33	11.00	.00	10.60	11.40

* NOTE: THE FIELD LABELED "LESS THAN GRADE 7" WAS
CORRECTED IN MARCH 1989: MISSING DATA FOR INMATES
STILL IN DIAGNOSTICS NOW HAS BEEN REMOVED FROM THIS
FIELD AND IDENTIFIED AS "NOT REPORTED" INFORMATION.

Inmate statistical profile

Sample: ACTIVE PRISONERS EXCLUDING JAIL
Active inmates 11/18/2004

Requestor: Statistics

Functional Reading Level (WRAT Scores) by current age & sex

WRAT Reading Score	M E N					W O M E N					Grand Total %
	Age 00-21 %	Age 22-39 %	Age 40-54 %	Age 55-99 %	Men Total %	Age 00-21 %	Age 22-39 %	Age 40-54 %	Age 55-99 %	Women Total %	
LESS THAN GRADE 6	1 100	78 41	62 50	9 35	150 44	0 0	2 67	2 100	0 0	4 80	154 45
6TH THRU 8TH GRADE	0 0	41 22	23 19	6 23	70 21	0 0	0 0	0 0	0 0	0 0	70 20
GRADE 9	0 0	16 8	16 13	3 12	35 10	0 0	1 33	0 0	0 0	1 20	36 10
GRADE 10	0 0	5 3	3 2	2 8	10 3	0 0	0 0	0 0	0 0	0 0	10 3
GRADE 11	0 0	11 6	6 5	2 8	19 6	0 0	0 0	0 0	0 0	0 0	19 6
GRADE 12	0 0	38 20	14 11	4 15	56 16	0 0	0 0	0 0	0 0	0 0	56 16
MORE THAN GRADE 12	0 0	0 0	0 0	0 0	0 0	0 0	0 0	0 0	0 0	0 0	0 0
Total reported	1 100	189 100	124 100	26 100	340 100	0 0	3 100	2 100	0 0	5 100	345 100
Percent reported	100.0	91.3	89.9	81.3	89.9	.0	100.0	100.0	.0	100.0	90.1
NOT REPORTED	0	18	14	6	38	0	0	0	0	0	38
Total	1	207	138	32	378	0	3	2	0	5	383
AVG READING SCORE	5.80	7.04	6.28	7.57	6.80	.00	4.90	1.50	.00	3.54	6.75

Inmate statistical profile

Sample: ACTIVE PRISONERS EXCLUDING JAIL
Active inmates 11/18/2004

Requestor: Statistics

Functional Math Level (WRAT Scores) by current age & sex

WRAT Math Score	M E N					W O M E N					Grand Total %
	Age 00-21	Age % 22-39	Age % 40-54	Age % 55-99	Men % Total	Age 00-21	Age % 22-39	Age % 40-54	Age % 55-99	Women % Total	
LESS THAN GRADE 6	1 100	52 28	57 46	14 54	124 36	0 0	1 33	1 50	0 0	2 40	126 37
6TH THRU 8TH GRADE	0 0	90 48	46 37	7 27	143 42	0 0	1 33	0 0	0 0	1 20	144 42
GRADE 9	0 0	22 12	12 10	1 4	35 10	0 0	1 33	1 50	0 0	2 40	37 11
GRADE 10	0 0	12 6	5 4	2 8	19 6	0 0	0 0	0 0	0 0	0 0	19 6
GRADE 11	0 0	9 5	0 0	1 4	10 3	0 0	0 0	0 0	0 0	0 0	10 3
GRADE 12	0 0	4 2	4 3	1 4	9 3	0 0	0 0	0 0	0 0	0 0	9 3
MORE THAN GRADE 12	0 0	0 0	0 0	0 0	0 0	0 0	0 0	0 0	0 0	0 0	0 0
Total reported	1 100	189 100	124 100	26 100	340 100	0 0	3 100	2 100	0 0	5 100	345 100
Percent reported	100.0	91.3	89.9	81.3	89.9	.0	100.0	100.0	.0	100.0	90.1
NOT REPORTED	0	18	14	6	38	0	0	0	0	0	38
Total	1	207	138	32	378	0	3	2	0	5	383
AVG MATH SCORE	4.60	7.26	6.19	5.89	6.75	.00	5.97	6.90	.00	6.34	6.75

Georgia Department of Corrections

Inmate statistical profile

Sample: ACTIVE PRISONERS EXCLUDING JAIL
 Active inmates 11/18/2004

Requestor: Statistics

Functional Spelling Level (WRAT Scores) by current age & sex

WRAT Spelling Score	M E N					W O M E N					Grand Total %
	Age 00-21 %	Age 22-39 %	Age 40-54 %	Age 55-99 %	Men Total %	Age 00-21 %	Age 22-39 %	Age 40-54 %	Age 55-99 %	Women Total %	
LESS THAN GRADE 6	1 100	65 34	68 55	13 50	147 43	0 0	1 33	1 50	0 0	2 40	149 43
6TH THRU 8TH GRADE	0 0	57 30	34 27	8 31	99 29	0 0	1 33	0 0	0 0	1 20	100 29
GRADE 9	0 0	24 13	6 5	1 4	31 9	0 0	0 0	0 0	0 0	0 0	31 9
GRADE 10	0 0	15 8	5 4	0 0	20 6	0 0	0 0	0 0	0 0	0 0	20 6
GRADE 11	0 0	12 6	4 3	1 4	17 5	0 0	0 0	0 0	0 0	0 0	17 5
GRADE 12	0 0	16 8	7 6	2 8	25 7	0 0	1 33	1 50	0 0	2 40	27 8
MORE THAN GRADE 12	0 0	0 0	0 0	1 4	1 0	0 0	0 0	0 0	0 0	0 0	1 0
Total reported	1 100	189 100	124 100	26 100	340 100	0 0	3 100	2 100	0 0	5 100	345 100
Percent reported	100.0	91.3	89.9	81.3	89.9	.0	100.0	100.0	.0	100.0	90.1
NOT REPORTED	0	18	14	6	38	0	0	0	0	0	38
Total	1	207	138	32	378	0	3	2	0	5	383
AVG SPELLING SCORE	1.40	7.21	5.71	6.44	6.59	.00	6.33	8.20	.00	7.08	6.59

Georgia Department of Corrections

Inmate statistical profile

Sample: ACTIVE PRISONERS EXCLUDING JAIL
Active inmates 11/18/2004

Requestor: Statistics

Self-Rpt Guardian Status To Age 16 by current age & sex

Guardian Status	M E N					W O M E N					Grand											
	Age 00-21	Age % 22-39	Age % 40-54	Age % 55-99	Men % Total	Age 00-21	Age % 22-39	Age % 40-54	Age % 55-99	Women % Total		Total										
ORPHANAGE	1	21	207	35	138	863	32	600	378	995	0	0	3	300	2	31	0	0	5	500	383	982
FATHER ONLY	0	0	0	0	0	0	0	0	0	0	0	0	0	0	0	0	0	0	0	0	0	0
FTR MTR HD	0	0	0	0	0	0	0	0	0	0	0	0	0	0	0	0	0	0	0	0	0	0
MOTHER ONLY	0	0	0	0	0	0	0	0	0	0	0	0	0	0	0	0	0	0	0	0	0	0
MTR FTR HD	0	0	0	0	0	0	0	0	0	0	0	0	0	0	0	0	0	0	0	0	0	0
OTH FEMALE	0	0	0	0	0	0	0	0	0	0	0	0	0	0	0	0	0	0	0	0	0	0
OTH MALE	0	0	0	0	0	0	0	0	0	0	0	0	0	0	0	0	0	0	0	0	0	0
STEP-PARNTS	0	0	0	0	0	0	0	0	0	0	0	0	0	0	0	0	0	0	0	0	0	0
FOSTER HOME	0	0	0	0	0	0	0	0	0	0	0	0	0	0	0	0	0	0	0	0	0	0
GRAND PRNTS	0	0	12	60	12	75	1	50	25	66	0	0	1	100	0	0	0	0	1	100	26	67
OTHER	0	0	8	40	4	25	1	50	13	34	0	0	0	0	0	0	0	0	0	0	13	33
Total reported	1	100	227	100	154	100	34	100	416	100	0	0	4	100	2	100	0	0	6	100	422	100
Percent reported	.0		9.7		11.6		6.3		10.1		.0		33.3		.0		.0		20.0		10.2	
NOT RPTD	1		187		122		30		340		0		2		2		0		4		344	
Total	1		207		138		32		378		0		3		2		0		5		383	

Georgia Department of Corrections

Inmate statistical profile

Sample: ACTIVE PRISONERS EXCLUDING JAIL
Active inmates 11/18/2004

Requestor: Statistics

Self-Rpt Employment Status Before Prison by current age & sex

Employment	M E N					W O M E N					Grand	
	Age 00-21	Age % 22-39	Age % 40-54	Age % 55-99	Men % Total	Age 00-21	Age % 22-39	Age % 40-54	Age % 55-99	Women % Total		Total %
FULL TIME	0	0	0	0	0	0	0	0	0	0	0	0
PART TIME	0	0	0	0	0	0	0	0	0	0	0	0
UNEMPL < 6M	0	0	0	0	0	0	0	0	0	0	0	0
UNEMPL > 6M	0	0	0	0	0	0	0	0	0	0	0	0
NEVER WORKD	0	0	0	0	0	0	0	0	0	0	0	0
STUDENT	0	0	0	0	0	0	0	0	0	0	0	0
INCAPABLE	0	0	0	0	0	0	0	0	0	0	0	0
OTHER	0	0	0	0	0	0	0	0	0	0	0	0
Total reported	0	0	0	0	0	0	0	0	0	0	0	0
Percent reported		.0	.0	.0	.0	.0	.0	.0	.0	.0	.0	.0
NOT RPTD	1	207	138	32	378	0	3	2	0	5	383	
Total	1	207	138	32	378	0	3	2	0	5	383	

* NOTE: THE FIELD LABELD "OTHER" WAS CORRECTED IN
APRIL 1989; INMATES CODED "PRE-OTIS NOT REPORTED"
NOW HAVE BEEN REMOVED FROM THIS FIELD AND
IDENTIFIED AS "NOT REPORTED".

Inmate statistical profile

Sample: ACTIVE PRISONERS EXCLUDING JAIL
Active inmates 11/18/2004

Requestor: Statistics

Self-Rpt Marital Status At Admission by current age & sex

Marital Status	M E N					W O M E N					Grand Total %
	Age 00-21 %	Age 22-39 %	Age 40-54 %	Age 55-99 %	Men Total %	Age 00-21 %	Age 22-39 %	Age 40-54 %	Age 55-99 %	Women Total %	
SINGLE	1 100	151 73	58 43	4 13	214 57	0 0	2 67	1 50	0 0	3 60	217 57
MARRIED	0 0	20 10	17 13	14 44	51 14	0 0	0 0	0 0	0 0	0 0	51 13
SEPARATED	0 0	2 1	11 8	0 0	13 3	0 0	0 0	0 0	0 0	0 0	13 3
DIVORCED	0 0	14 7	25 18	8 25	47 13	0 0	0 0	1 50	0 0	1 20	48 13
WIDOWED	0 0	2 1	8 6	1 3	11 3	0 0	1 33	0 0	0 0	1 20	12 3
COMMON LAW	0 0	17 8	17 13	5 16	39 10	0 0	0 0	0 0	0 0	0 0	39 10
OTHER	0 0	0 0	0 0	0 0	0 0	0 0	0 0	0 0	0 0	0 0	0 0
Total reported	1 100	206 100	136 100	32 100	375 100	0 0	3 100	2 100	0 0	5 100	380 100
Percent reported	100.0	99.5	98.6	100.0	99.2	.0	100.0	100.0	.0	100.0	99.2
NOT RPTD	0	1	2	0	3	0	0	0	0	0	3
Total	1	207	138	32	378	0	3	2	0	5	383

Inmate statistical profile

Sample: ACTIVE PRISONERS EXCLUDING JAIL
Active inmates 11/18/2004

Requestor: Statistics

Self-Rpt Number Of Children At Admission by current age & sex

Number Of Children	M E N					W O M E N					Grand
	Age 00-21	Age 22-39	Age 40-54	Age 55-99	Men Total	Age 00-21	Age 22-39	Age 40-54	Age 55-99	Women Total	
NO CHILDREN	1 100	85 41	46 34	3 9	135 36	0 0	1 33	0 0	0 0	1 20	136 36
ONE CHILD	0 0	58 28	31 23	8 25	97 26	0 0	1 33	2 100	0 0	3 60	100 26
TWO CHILDREN	0 0	32 15	25 18	8 25	65 17	0 0	1 33	0 0	0 0	1 20	66 17
THREE CHILDREN	0 0	16 8	22 16	6 19	44 12	0 0	0 0	0 0	0 0	0 0	44 12
FOUR CHILDREN	0 0	11 5	4 3	2 6	17 5	0 0	0 0	0 0	0 0	0 0	17 4
FIVE CHILDREN	0 0	4 2	5 4	2 6	11 3	0 0	0 0	0 0	0 0	0 0	11 3
MORE THAN 5 CHILDREN	0 0	1 0	3 2	3 9	7 2	0 0	0 0	0 0	0 0	0 0	7 2
Total reported	1 100	207 100	136 100	32 100	376 100	0 0	3 100	2 100	0 0	5 100	381 100
Percent reported	100.0	100.0	98.6	100.0	99.5	.0	100.0	100.0	.0	100.0	99.5
NOT REPORTED	0	0	2	0	2	0	0	0	0	0	2
Total	1	207	138	32	378	0	3	2	0	5	383
AVG NUM CHILDREN	.00	1.16	1.57	2.84	1.45	.00	1.00	1.00	.00	1.00	1.44

* NOTE: THE FIELD LABELED "NO CHILDREN" WAS CORRECTED
IN MARCH 1989: MISSING DATA FOR INMATES STILL IN
DIAGNOSTICS NOW HAS BEEN REMOVED FROM THIS FIELD
AND IDENTIFIED AS "NOT REPORTED" INFORMATION.

Inmate statistical profile

Sample: ACTIVE PRISONERS EXCLUDING JAIL
Active inmates 11/18/2004

Requestor: Statistics

Self-Rpt Religious Affiliation by current age & sex

Religion	M E N					W O M E N					Grand Total %
	Age 00-21 %	Age 22-39 %	Age 40-54 %	Age 55-99 %	Men Total %	Age 00-21 %	Age 22-39 %	Age 40-54 %	Age 55-99 %	Women Total %	
ISLAM	0 0	0 0	0 0	0 0	0 0	0 0	0 0	0 0	0 0	0 0	0 0
CATHOLIC	0 0	0 0	0 0	0 0	0 0	0 0	0 0	0 0	0 0	0 0	0 0
BAPTIST	0 0	0 0	0 0	0 0	0 0	0 0	0 0	0 0	0 0	0 0	0 0
METHODIST	1 100	6 5	2 3	0 0	9 4	0 0	0 0	0 0	0 0	0 0	9 4
EPISCOPLN	0 0	0 0	0 0	0 0	0 0	0 0	0 0	0 0	0 0	0 0	0 0
PRESBYTRN	0 0	0 0	0 0	0 0	0 0	0 0	0 0	0 0	0 0	0 0	0 0
CHC OF GOD	0 0	0 0	0 0	0 0	0 0	0 0	0 0	0 0	0 0	0 0	0 0
HOLINESS	0 0	0 0	0 0	0 0	0 0	0 0	0 0	0 0	0 0	0 0	0 0
JEWISH	0 0	0 0	0 0	0 0	0 0	0 0	0 0	0 0	0 0	0 0	0 0
ANGLICAN	0 0	0 0	0 0	0 0	0 0	0 0	0 0	0 0	0 0	0 0	0 0
GRK ORTHDX	0 0	0 0	0 0	0 0	0 0	0 0	0 0	0 0	0 0	0 0	0 0
HINDU	0 0	0 0	0 0	0 0	0 0	0 0	0 0	0 0	0 0	0 0	0 0
BUDDHIST	0 0	0 0	0 0	0 0	0 0	0 0	0 0	0 0	0 0	0 0	0 0
TAOIST	0 0	0 0	0 0	0 0	0 0	0 0	0 0	0 0	0 0	0 0	0 0
SHINTOIST	0 0	0 0	0 0	0 0	0 0	0 0	0 0	0 0	0 0	0 0	0 0
SEVEN D AD	0 0	1 1	2 3	1 8	4 2	0 0	0 0	0 0	0 0	0 0	4 2
JEHOVAH WT	0 0	4 3	1 2	1 8	6 3	0 0	0 0	0 0	0 0	0 0	6 3
LATR DAY S	0 0	0 0	0 0	0 0	0 0	0 0	0 0	0 0	0 0	0 0	0 0
QUAKER	0 0	0 0	0 0	0 0	0 0	0 0	0 0	0 0	0 0	0 0	0 0
OTHER PROD	0 0	31 23	13 22	2 15	46 22	0 0	1 100	0 0	0 0	1 100	47 23
NONE	0 0	44 33	22 37	7 54	73 36	0 0	0 0	0 0	0 0	0 0	73 35
OTHER	0 0	26 20	11 19	0 0	37 18	0 0	0 0	0 0	0 0	0 0	37 18
Total reported	1 100	112 100	51 100	11 100	175 100	0 0	1 100	0 0	0 0	1 100	176 100
Percent reported	100.0	63.8	42.8	40.6	54.2	.0	33.3	.0	.0	20.0	53.8
NOT RPTD	0	75	79	19	173	0	2	2	0	4	177
Total	1	207	138	32	378	0	3	2	0	5	383

Inmate statistical profile

Sample: ACTIVE PRISONERS EXCLUDING JAIL
Active inmates 11/18/2004

Requestor: Statistics

Self-Rpt Family Behavior Patterns * by current age & sex

Family Behavior	M E N					W O M E N					Grand Total %
	Age 00-21	Age % 22-39	Age % 40-54	Age % 55-99	Men % Total	Age 00-21	Age % 22-39	Age % 40-54	Age % 55-99	Women % Total	
CRIMINLTY	0 0	61 20	47 23	6 21	114 21	0 0	1 9	1 100	0 0	2 17	116 21
ALCOHOLISM	1 50	43 14	30 15	5 18	79 15	0 0	1 9	0 0	0 0	1 8	80 15
DRUG ABUSE	0 0	29 10	16 8	1 4	46 9	0 0	2 18	0 0	0 0	2 17	48 9
DOMINERING	0 0	1 0	0 0	0 0	1 0	0 0	1 9	0 0	0 0	1 8	2 0
MIGRANT	0 0	3 1	3 1	0 0	6 1	0 0	0 0	0 0	0 0	0 0	6 1
INFL BTGS	0 0	14 5	8 4	2 7	24 4	0 0	1 9	0 0	0 0	1 8	25 5
PERMISSIVE	0 0	1 0	0 0	0 0	1 0	0 0	2 18	0 0	0 0	2 17	3 1
FATH ABSNT	1 50	113 37	75 37	11 39	200 37	0 0	1 9	0 0	0 0	1 8	201 37
MOTH ABSNT	0 0	35 11	20 10	3 11	58 11	0 0	1 9	0 0	0 0	1 8	59 11
NONE	0 0	5 2	4 2	0 0	9 2	0 0	1 9	0 0	0 0	1 8	10 2
Total reported	2 100	305 100	203 100	28 100	538 100	0 0	11 100	1 100	0 0	12 100	550 100
Percent reported	100.0	90.3	87.7	78.1	88.4	.0	100.0	50.0	.0	80.0	88.3
OTHER	0	20	17	7	44	0	0	1	0	1	45
Total	1	207	138	32	378	0	3	2	0	5	383

* NOTE: SINCE THERE CAN BE UP TO FIVE BEHAVIOR CODES PER INMATE, THE NUMBER OF CASES REPORTED IN THE DETAIL LINES AND THE TOTAL REPORTED LINE MAY EXCEED THE TOTAL NUMBER OF CASES. IN SHORT, THIS TABLE COUNTS THE NUMBER OF BEHAVIOR PROBLEMS, NOT INMATES.

Georgia Department of Corrections

Inmate statistical profile

Sample: ACTIVE PRISONERS EXCLUDING JAIL
Active inmates 11/18/2004

Requestor: Statistics

Inmate Diagnostic Behavior Problem * by current age & sex

Diagnostic Problem	M E N						W O M E N						Grand Total %
	Age 00-21 %	Age 22-39 %	Age 40-54 %	Age 55-99 %	Men Total %	Age 00-21 %	Age 22-39 %	Age 40-54 %	Age 55-99 %	Women Total %			
ALCOHOLIC	1 33	11 2	8 2	5 7	25 3	0 0	1 14	0 0	0 0	1 8	26 3		
ALCOH ABSE	0 0	49 10	37 11	4 6	90 10	0 0	1 14	0 0	0 0	1 8	91 10		
DRUG EXP	0 0	67 13	38 12	9 13	114 13	0 0	0 0	1 20	0 0	1 8	115 13		
DRUG ABSE	1 33	79 16	53 16	4 6	137 15	0 0	2 29	0 0	0 0	2 17	139 15		
NARC ADDCT	0 0	6 1	3 1	1 1	10 1	0 0	0 0	0 0	0 0	0 0	10 1		
EPILEPTIC	0 0	3 1	3 1	0 0	6 1	0 0	0 0	0 0	0 0	0 0	6 1		
MANIPULTVE	0 0	50 10	27 8	5 7	82 9	0 0	0 0	0 0	0 0	0 0	82 9		
ASSAULTIVE	1 33	173 34	105 33	26 38	305 34	0 0	3 43	2 40	0 0	5 42	310 34		
ESCAPE TEND	0 0	22 4	17 5	8 12	47 5	0 0	0 0	0 0	0 0	0 0	47 5		
SUICIDAL	0 0	18 4	6 2	2 3	26 3	0 0	0 0	1 20	0 0	1 8	27 3		
WITHDRAWN	0 0	1 0	2 1	0 0	3 0	0 0	0 0	1 20	0 0	1 8	4 0		
PR RLTY CT	0 0	8 2	4 1	0 0	12 1	0 0	0 0	0 0	0 0	0 0	12 1		
HOMOSEXUAL	0 0	1 0	1 0	0 0	2 0	0 0	0 0	0 0	0 0	0 0	2 0		
NONE	0 0	2 0	2 1	1 1	5 1	0 0	0 0	0 0	0 0	0 0	5 1		
OTHER	0 0	6 1	11 3	1 1	18 2	0 0	0 0	0 0	0 0	0 0	18 2		
NOT RPTD	0 0	6 1	4 1	2 3	12 1	0 0	0 0	0 0	0 0	0 0	12 1		
Total reported	3 100	502 100	322 100	68 100	895 100	0 0	7 100	5 100	0 0	12 100	907 100		
Percent reported	100.0	100.0	99.3	100.0	99.7	.0	100.0	100.0	.0	100.0	99.7		
UNKNOWN	0	0	1	0	1	0	0	0	0	0	1		
Total	1	207	138	32	378	0	3	2	0	5	383		

* NOTE: SINCE THERE CAN BE UP TO FIVE BEHAVIOR CODES PER INMATE, THE NUMBER OF CASES REPORTED IN THE DETAIL LINES AND THE TOTAL REPORTED LINE MAY EXCEED THE TOTAL NUMBER OF CASES. IN SHORT, THIS TABLE COUNTS THE NUMBER OF BEHAVIOR PROBLEMS, NOT INMATES.

Georgia Department of Corrections

Inmate statistical profile

Sample: ACTIVE PRISONERS EXCLUDING JAIL
Active inmates 11/18/2004

Requestor: Statistics

Physical Profile (General Condition) by current age & sex

Physical Profile	M E N					W O M E N					Grand	
	Age 00-21	Age % 22-39	Age % 40-54	Age % 55-99	Men % Total	Age % 00-21	Age % 22-39	Age % 40-54	Age % 55-99	Women % Total		
NO LIMITATION	0	0	0	0	0	0	0	0	0	0	0	0
DEFECT NO MAJOR LIMIT	0	0	0	0	0	0	0	0	0	0	0	0
DEFECT MAJOR LIMIT	0	0	0	0	0	0	0	0	0	0	0	0
VERY MAJOR DEFECT	0	0	0	0	0	0	0	0	0	0	0	0
Total reported	0	0	0	0	0	0	0	0	0	0	0	0
Percent reported		.0	.0	.0	.0	.0	.0	.0	.0	.0	.0	.0
NOT REPORTED	1	207	138	32	378	0	3	2	0	5	383	
Total	1	207	138	32	378	0	3	2	0	5	383	

Georgia Department of Corrections

Inmate statistical profile

Sample: ACTIVE PRISONERS EXCLUDING JAIL
 Active inmates 11/18/2004

Requestor: Statistics

Security Status by current age & sex

Security	M E N					W O M E N					Grand	
	Age 00-21	Age 22-39	Age 40-54	Age 55-99	Men Total	Age 00-21	Age 22-39	Age 40-54	Age 55-99	Women Total		Total
DIAG INCOM	0 0	0 0	0 0	0 0	0 0	0 0	0 0	0 0	0 0	0 0	0 0	0 0
WRK RELEAS	0 0	0 0	0 0	0 0	0 0	0 0	0 0	0 0	0 0	0 0	0 0	0 0
TRUSTY	0 0	0 0	1 1	0 0	1 0	0 0	0 0	0 0	0 0	0 0	0 0	1 0
MINIMUM	0 0	0 0	2 1	0 0	2 1	0 0	1 33	0 0	0 0	1 20	3 1	3 1
MEDIUM	0 0	63 30	57 41	23 72	143 38	0 0	0 0	0 0	0 0	0 0	143 37	143 37
CLOSE	1 100	123 59	71 51	8 25	203 54	0 0	2 67	2 100	0 0	4 80	207 54	207 54
MAXIMUM	0 0	13 6	7 5	1 3	21 6	0 0	0 0	0 0	0 0	0 0	21 5	21 5
DIAGNOSTIC	0 0	8 4	0 0	0 0	8 2	0 0	0 0	0 0	0 0	0 0	8 2	8 2
Total reported	1 100	207 100	138 100	32 100	378 100	0 0	3 100	2 100	0 0	5 100	383 100	383 100
Percent reported	100.0	100.0	100.0	100.0	100.0	.0	100.0	100.0	.0	100.0	100.0	100.0
NOT RPTD	0	0	0	0	0	0	0	0	0	0	0	0
Total	1	207	138	32	378	0	3	2	0	5	383	383

* NOTE: BEGINNING IN JULY 1987, THE FACILITIES
 DIVISION NO LONGER CODED INMATES AS BEING WORK RELEASE

Georgia Department of Corrections

Inmate statistical profile

Sample: ACTIVE PRISONERS EXCLUDING JAIL
 Active inmates 11/18/2004

Requestor: Statistics

Number Of Sentences by current age & sex

Number Of Sentences	M E N					W O M E N					Grand Total %
	Age 00-21 %	Age 22-39 %	Age 40-54 %	Age 55-99 %	Men Total %	Age 00-21 %	Age 22-39 %	Age 40-54 %	Age 55-99 %	Women Total %	
ONE	0 0	21 10	27 20	6 19	54 14	0 0	0 0	1 50	0 0	1 20	55 14
TWO	0 0	37 18	32 23	8 25	77 20	0 0	1 33	0 0	0 0	1 20	78 20
THREE	1 100	57 28	26 19	7 22	91 24	0 0	1 33	1 50	0 0	2 40	93 24
FOUR	0 0	32 15	22 16	5 16	59 16	0 0	0 0	0 0	0 0	0 0	59 15
FIVE	0 0	21 10	10 7	3 9	34 9	0 0	1 33	0 0	0 0	1 20	35 9
MORE THAN FIVE	0 0	39 19	21 15	3 9	63 17	0 0	0 0	0 0	0 0	0 0	63 16
Total reported	1 100	207 100	138 100	32 100	378 100	0 0	3 100	2 100	0 0	5 100	383 100
Percent reported	100.0	100.0	100.0	100.0	100.0	.0	100.0	100.0	.0	100.0	100.0
NOT REPORTED	0	0	0	0	0	0	0	0	0	0	0
Total	1	207	138	32	378	0	3	2	0	5	383
AVG NUM SENTENCES	3.00	3.78	3.30	3.06	3.54	.00	3.33	2.00	.00	2.80	3.53

Georgia Department of Corrections

Georgia Department of Corrections

Inmate statistical profile

Sample: ACTIVE PRISONERS EXCLUDING JAIL
Active inmates 11/18/2004

Requestor: Statistics

Number Of Prior Georgia Incarcerations * by current age & sex

Prior Incarcerations	M E N					W O M E N					Grand Total %
	Age 00-21 %	Age 22-39 %	Age 40-54 %	Age 55-99 %	Men Total %	Age 00-21 %	Age 22-39 %	Age 40-54 %	Age 55-99 %	Women Total %	
ZERO	1 100	118 57	46 33	15 47	180 48	0 0	3 100	2 100	0 0	5 100	185 48
ONE	0 0	43 21	28 20	7 22	78 21	0 0	0 0	0 0	0 0	0 0	78 20
TWO	0 0	19 9	21 15	2 6	42 11	0 0	0 0	0 0	0 0	0 0	42 11
THREE	0 0	19 9	17 12	3 9	39 10	0 0	0 0	0 0	0 0	0 0	39 10
FOUR	0 0	5 2	15 11	3 9	23 6	0 0	0 0	0 0	0 0	0 0	23 6
FIVE	0 0	2 1	6 4	1 3	9 2	0 0	0 0	0 0	0 0	0 0	9 2
MORE THAN FIVE	0 0	1 0	5 4	1 3	7 2	0 0	0 0	0 0	0 0	0 0	7 2
Total reported	1 100	207 100	138 100	32 100	378 100	0 0	3 100	2 100	0 0	5 100	383 100
Percent reported	100.0	100.0	100.0	100.0	100.0	.0	100.0	100.0	.0	100.0	100.0
NOT REPORTED	0	0	0	0	0	0	0	0	0	0	0
Total	1	207	138	32	378	0	3	2	0	5	383
AVG # INCARCERATIONS	.00	.85	1.79	1.34	1.23	.00	.00	.00	.00	.00	1.21

* This data counts a parole revocation on an existing sentence AS A prior incarceration. Also, this data counts, for any cohort of inmates, the total number of Georgia incarcerations the inmate has had during his entire criminal career. For example, if an inmate was admitted to prison first in FY72, and then re-admitted in FY79 and FY85, he had two prior incarcerations before the FY85 admission. This inmate's records show two prior incarcerations in all three of his records since he has had two prior incarcerations in his criminal career. If the cohort of FY72 admissions is selected for analysis, two prior incarcerations will be listed for this inmate even though in FY72, he had no prior incarcerations.

Inmate statistical profile

Sample: ACTIVE PRISONERS EXCLUDING JAIL
Active inmates 11/18/2004

Requestor: Statistics

Number Of Transfers by current age & sex

Transfers	M E N					W O M E N					Grand Total %
	Age 00-21 %	Age 22-39 %	Age 40-54 %	Age 55-99 %	Men Total %	Age 00-21 %	Age 22-39 %	Age 40-54 %	Age 55-99 %	Women Total %	
ZERO	0 0	10 5	4 3	0 0	14 4	0 0	1 33	0 0	0 0	1 20	15 4
ONE	1 100	78 38	52 38	14 44	145 38	0 0	2 67	2 100	0 0	4 80	149 39
TWO	0 0	54 26	37 27	6 19	97 26	0 0	0 0	0 0	0 0	0 0	97 25
THREE	0 0	30 14	23 17	7 22	60 16	0 0	0 0	0 0	0 0	0 0	60 16
FOUR	0 0	10 5	9 7	3 9	22 6	0 0	0 0	0 0	0 0	0 0	22 6
FIVE	0 0	11 5	6 4	1 3	18 5	0 0	0 0	0 0	0 0	0 0	18 5
MORE THAN FIVE	0 0	14 7	7 5	1 3	22 6	0 0	0 0	0 0	0 0	0 0	22 6
Total reported	1 100	207 100	138 100	32 100	378 100	0 0	3 100	2 100	0 0	5 100	383 100
Percent reported	100.0	100.0	100.0	100.0	100.0	.0	100.0	100.0	.0	100.0	100.0
NOT REPORTED	0	0	0	0	0	0	0	0	0	0	0
Total	1	207	138	32	378	0	3	2	0	5	383
AVG NUM TRANSFERS	1.00	2.29	2.22	2.28	2.26	.00	.67	1.00	.00	.80	2.24

Inmate statistical profile

Sample: ACTIVE PRISONERS EXCLUDING JAIL
Active inmates 11/18/2004

Requestor: Statistics

County Of Conviction by current age & sex

County Of Conviction	M E N					W O M E N					Grand Total %
	Age 00-21 %	Age 22-39 %	Age 40-54 %	Age 55-99 %	Men Total %	Age 00-21 %	Age 22-39 %	Age 40-54 %	Age 55-99 %	Women Total %	
Appling	0 0	1 0	0 0	1 3	2 1	0 0	0 0	0 0	0 0	0 0	2 1
Atkinson	0 0	0 0	0 0	1 3	1 0	0 0	0 0	0 0	0 0	0 0	1 0
Bacon	0 0	0 0	1 1	0 0	1 0	0 0	0 0	0 0	0 0	0 0	1 0
Baldwin	0 0	2 1	3 2	0 0	5 1	0 0	0 0	0 0	0 0	0 0	5 1
Banks	0 0	0 0	0 0	1 3	1 0	0 0	0 0	0 0	0 0	0 0	1 0
Barrow	0 0	2 1	0 0	1 3	3 1	0 0	0 0	0 0	0 0	0 0	3 1
Bartow	0 0	0 0	2 1	0 0	2 1	0 0	0 0	0 0	0 0	0 0	2 1
Ben Hill	0 0	2 1	0 0	0 0	2 1	0 0	0 0	0 0	0 0	0 0	2 1
Berrien	0 0	1 0	0 0	0 0	1 0	0 0	0 0	0 0	0 0	0 0	1 0
Bibb	0 0	9 4	2 1	3 9	14 4	0 0	0 0	0 0	0 0	0 0	14 4
Bleckley	0 0	1 0	0 0	0 0	1 0	0 0	0 0	0 0	0 0	0 0	1 0
Brantley	0 0	0 0	1 1	0 0	1 0	0 0	0 0	0 0	0 0	0 0	1 0
Brooks	0 0	0 0	1 1	0 0	1 0	0 0	0 0	0 0	0 0	0 0	1 0
Bulloch	0 0	0 0	1 1	0 0	1 0	0 0	0 0	0 0	0 0	0 0	1 0
Burke	0 0	3 1	2 1	0 0	5 1	0 0	0 0	0 0	0 0	0 0	5 1
Butts	0 0	1 0	1 1	1 3	3 1	0 0	0 0	0 0	0 0	0 0	3 1
Camden	0 0	0 0	1 1	0 0	1 0	0 0	0 0	0 0	0 0	0 0	1 0
Carroll	0 0	2 1	0 0	0 0	2 1	0 0	0 0	0 0	0 0	0 0	2 1
Catoosa	0 0	0 0	1 1	1 3	2 1	0 0	0 0	0 0	0 0	0 0	2 1
Charlton	0 0	0 0	1 1	0 0	1 0	0 0	0 0	0 0	0 0	0 0	1 0
Chatham	0 0	11 5	4 3	1 3	16 4	0 0	0 0	0 0	0 0	0 0	16 4
Cherokee	0 0	1 0	1 1	0 0	2 1	0 0	0 0	0 0	0 0	0 0	2 1
Clarke	0 0	5 2	5 4	0 0	10 3	0 0	0 0	0 0	0 0	0 0	10 3
Clayton	0 0	9 4	2 1	1 3	12 3	0 0	0 0	0 0	0 0	0 0	12 3
Cobb	0 0	8 4	4 3	1 3	13 3	0 0	0 0	0 0	0 0	0 0	13 3
Coffee	0 0	1 0	1 1	0 0	2 1	0 0	0 0	0 0	0 0	0 0	2 1
Colquit	0 0	1 0	2 1	0 0	3 1	0 0	0 0	0 0	0 0	0 0	3 1
Columbia	0 0	2 1	1 1	1 3	4 1	0 0	0 0	0 0	0 0	0 0	4 1
Cook	0 0	3 1	0 0	0 0	3 1	0 0	0 0	0 0	0 0	0 0	3 1
Coweta	0 0	2 1	0 0	0 0	2 1	0 0	0 0	0 0	0 0	0 0	2 1
Crisp	0 0	0 0	1 1	0 0	1 0	0 0	0 0	0 0	0 0	0 0	1 0
Dade	0 0	1 0	0 0	0 0	1 0	0 0	0 0	0 0	0 0	0 0	1 0
Decatur	0 0	0 0	1 1	0 0	1 0	0 0	0 0	0 0	0 0	0 0	1 0
DeKalb	0 0	15 7	10 7	2 6	27 7	0 0	1 33	0 0	0 0	1 20	28 7
Dodge	0 0	1 0	0 0	0 0	1 0	0 0	0 0	0 0	0 0	0 0	1 0
Dougherty	0 0	6 3	4 3	1 3	11 3	0 0	0 0	0 0	0 0	0 0	11 3

(continued)

Inmate statistical profile

Sample: ACTIVE PRISONERS EXCLUDING JAIL
Active inmates 11/18/2004

Requestor: Statistics

County Of Conviction by current age & sex (continued)

County Of Conviction	M E N					W O M E N					Grand Total %
	Age 00-21 %	Age 22-39 %	Age 40-54 %	Age 55-99 %	Men Total %	Age 00-21 %	Age 22-39 %	Age 40-54 %	Age 55-99 %	Women Total %	
Douglas	0 0	5 2	6 4	0 0	11 3	0 0	0 0	1 50	0 0	1 20	12 3
Effingham	0 0	1 0	0 0	0 0	1 0	0 0	0 0	0 0	0 0	0 0	1 0
Elbert	0 0	1 0	0 0	1 3	2 1	0 0	0 0	0 0	0 0	0 0	2 1
Emanuel	0 0	1 0	0 0	0 0	1 0	0 0	0 0	0 0	0 0	0 0	1 0
Fayette	0 0	0 0	1 1	1 3	2 1	0 0	0 0	0 0	0 0	0 0	2 1
Floyd	0 0	3 1	1 1	0 0	4 1	0 0	0 0	0 0	0 0	0 0	4 1
Forsyth	0 0	0 0	1 1	0 0	1 0	0 0	0 0	0 0	0 0	0 0	1 0
Franklin	0 0	1 0	0 0	0 0	1 0	0 0	0 0	0 0	0 0	0 0	1 0
Fulton	0 0	16 8	16 12	3 9	35 9	0 0	0 0	0 0	0 0	0 0	35 9
Gilmer	0 0	1 0	0 0	0 0	1 0	0 0	0 0	0 0	0 0	0 0	1 0
Glynn	0 0	5 2	4 3	1 3	10 3	0 0	0 0	0 0	0 0	0 0	10 3
Gordon	0 0	0 0	0 0	1 3	1 0	0 0	0 0	0 0	0 0	0 0	1 0
Greene	0 0	1 0	0 0	0 0	1 0	0 0	0 0	0 0	0 0	0 0	1 0
Gwinnett	0 0	4 2	1 1	0 0	5 1	0 0	0 0	0 0	0 0	0 0	5 1
Habersham	0 0	0 0	1 1	0 0	1 0	0 0	0 0	0 0	0 0	0 0	1 0
Hall	0 0	5 2	2 1	0 0	7 2	0 0	0 0	0 0	0 0	0 0	7 2
Harris	0 0	2 1	0 0	0 0	2 1	0 0	0 0	0 0	0 0	0 0	2 1
Hart	0 0	1 0	3 2	0 0	4 1	0 0	0 0	0 0	0 0	0 0	4 1
Henry	0 0	6 3	2 1	0 0	8 2	0 0	0 0	0 0	0 0	0 0	8 2
Houston	0 0	2 1	4 3	0 0	6 2	0 0	0 0	0 0	0 0	0 0	6 2
Jackson	1 100	3 1	1 1	1 3	6 2	0 0	0 0	0 0	0 0	0 0	6 2
Jasper	0 0	1 0	0 0	0 0	1 0	0 0	0 0	0 0	0 0	0 0	1 0
Jeff Davis	0 0	1 0	0 0	0 0	1 0	0 0	0 0	0 0	0 0	0 0	1 0
Jones	0 0	1 0	0 0	0 0	1 0	0 0	0 0	0 0	0 0	0 0	1 0
Laurens	0 0	1 0	1 1	0 0	2 1	0 0	0 0	0 0	0 0	0 0	2 1
Lee	0 0	1 0	0 0	0 0	1 0	0 0	0 0	0 0	0 0	0 0	1 0
Liberty	0 0	2 1	0 0	0 0	2 1	0 0	0 0	0 0	0 0	0 0	2 1
Long	0 0	3 1	0 0	0 0	3 1	0 0	0 0	0 0	0 0	0 0	3 1
Lowndes	0 0	2 1	1 1	0 0	3 1	0 0	0 0	0 0	0 0	0 0	3 1
Madison	0 0	1 0	0 0	0 0	1 0	0 0	0 0	0 0	0 0	0 0	1 0
Marion	0 0	1 0	0 0	0 0	1 0	0 0	0 0	0 0	0 0	0 0	1 0
McIntosh	0 0	0 0	1 1	0 0	1 0	0 0	0 0	0 0	0 0	0 0	1 0
Miller	0 0	1 0	0 0	0 0	1 0	0 0	0 0	0 0	0 0	0 0	1 0
Monroe	0 0	0 0	2 1	0 0	2 1	0 0	0 0	0 0	0 0	0 0	2 1
Murray	0 0	1 0	0 0	0 0	1 0	0 0	0 0	0 0	0 0	0 0	1 0

(continued)

Georgia Department of Corrections
Office of Planning and Analysis
Inmate statistical profile

Sample: ACTIVE PRISONERS EXCLUDING JAIL
Active inmates 11/18/2004

Requestor: Statistics

County Of Conviction by current age & sex (continued)

County Of Conviction	M E N					W O M E N					Grand
	Age 00-21	Age % 22-39	Age % 40-54	Age % 55-99	Men % Total	Age 00-21	Age % 22-39	Age % 40-54	Age % 55-99	Women % Total	
Muscogee	0 0	6 3	7 5	1 3	14 4	0 0	0 0	0 0	0 0	0 0	14 4
Newton	0 0	2 1	1 1	0 0	3 1	0 0	0 0	0 0	0 0	0 0	3 1
Oglethorpe	0 0	0 0	1 1	0 0	1 0	0 0	0 0	0 0	0 0	0 0	1 0
Paulding	0 0	0 0	1 1	0 0	1 0	0 0	0 0	0 0	0 0	0 0	1 0
Pierce	0 0	1 0	2 1	0 0	3 1	0 0	0 0	0 0	0 0	0 0	3 1
Pike	0 0	1 0	1 1	1 3	3 1	0 0	0 0	1 50	0 0	1 20	4 1
Polk	0 0	1 0	0 0	0 0	1 0	0 0	0 0	0 0	0 0	0 0	1 0
Pulaski	0 0	0 0	1 1	0 0	1 0	0 0	0 0	0 0	0 0	0 0	1 0
Putnam	0 0	3 1	1 1	0 0	4 1	0 0	0 0	0 0	0 0	0 0	4 1
Rabun	0 0	1 0	0 0	0 0	1 0	0 0	0 0	0 0	0 0	0 0	1 0
Randolph	0 0	1 0	0 0	0 0	1 0	0 0	0 0	0 0	0 0	0 0	1 0
Richmond	0 0	7 3	5 4	2 6	14 4	0 0	1 33	0 0	0 0	1 20	15 4
Rockdale	0 0	3 1	1 1	0 0	4 1	0 0	0 0	0 0	0 0	0 0	4 1
Spalding	0 0	3 1	2 1	0 0	5 1	0 0	0 0	0 0	0 0	0 0	5 1
Sumter	0 0	0 0	1 1	0 0	1 0	0 0	0 0	0 0	0 0	0 0	1 0
Terrell	0 0	0 0	0 0	1 3	1 0	0 0	0 0	0 0	0 0	0 0	1 0
Thomas	0 0	1 0	1 1	0 0	2 1	0 0	0 0	0 0	0 0	0 0	2 1
Tift	0 0	0 0	1 1	1 3	2 1	0 0	0 0	0 0	0 0	0 0	2 1
Toombs	0 0	2 1	1 1	0 0	3 1	0 0	0 0	0 0	0 0	0 0	3 1
Towns	0 0	1 0	0 0	0 0	1 0	0 0	0 0	0 0	0 0	0 0	1 0
Troup	0 0	0 0	1 1	0 0	1 0	0 0	0 0	0 0	0 0	0 0	1 0
Union	0 0	0 0	1 1	0 0	1 0	0 0	0 0	0 0	0 0	0 0	1 0
Upton	0 0	0 0	1 1	0 0	1 0	0 0	0 0	0 0	0 0	0 0	1 0
Walker	0 0	2 1	0 0	0 0	2 1	0 0	1 33	0 0	0 0	1 20	3 1
Walton	0 0	0 0	2 1	0 0	2 1	0 0	0 0	0 0	0 0	0 0	2 1
Ware	0 0	4 2	3 2	0 0	7 2	0 0	0 0	0 0	0 0	0 0	7 2
Washington	0 0	2 1	0 0	0 0	2 1	0 0	0 0	0 0	0 0	0 0	2 1
Wayne	0 0	1 0	0 0	0 0	1 0	0 0	0 0	0 0	0 0	0 0	1 0
Whitfield	0 0	0 0	2 1	2 6	4 1	0 0	0 0	0 0	0 0	0 0	4 1
Wilkes	0 0	1 0	0 0	0 0	1 0	0 0	0 0	0 0	0 0	0 0	1 0
Total reported	1 100	207 100	138 100	32 100	378 100	0 0	3 100	2 100	0 0	5 100	383 100
Percent reported	100.0	100.0	100.0	100.0	100.0	.0	100.0	100.0	.0	100.0	100.0
Not reported	0	0	0	0	0	0	0	0	0	0	0
Total	1	207	138	32	378	0	3	2	0	5	383

Inmate statistical profile

Sample: ACTIVE PRISONERS EXCLUDING JAIL
Active inmates 11/18/2004

Requestor: Statistics

Circ Of Conviction by current age & sex

Circ Of Conviction	M E N					W O M E N					Grand Total %
	Age 00-21 %	Age 22-39 %	Age 40-54 %	Age 55-99 %	Men Total %	Age 00-21 %	Age 22-39 %	Age 40-54 %	Age 55-99 %	Women Total %	
Alapaha	0 0	4 2	0 0	1 3	5 1	0 0	0 0	0 0	0 0	0 0	5 1
Alcovy	0 0	2 1	3 2	0 0	5 1	0 0	0 0	0 0	0 0	0 0	5 1
Atlanta	0 0	16 8	16 12	3 9	35 9	0 0	0 0	0 0	0 0	0 0	35 9
Atlantic	0 0	5 2	1 1	0 0	6 2	0 0	0 0	0 0	0 0	0 0	6 2
Augusta	0 0	12 6	8 6	3 9	23 6	0 0	1 33	0 0	0 0	1 20	24 6
Blue Ridge	0 0	1 0	1 1	0 0	2 1	0 0	0 0	0 0	0 0	0 0	2 1
Brunswick	0 0	8 4	5 4	2 6	15 4	0 0	0 0	0 0	0 0	0 0	15 4
Chattahoochee	0 0	9 4	7 5	1 3	17 4	0 0	0 0	0 0	0 0	0 0	17 4
Cherokee	0 0	0 0	2 1	1 3	3 1	0 0	0 0	0 0	0 0	0 0	3 1
Clayton	0 0	9 4	2 1	1 3	12 3	0 0	0 0	0 0	0 0	0 0	12 3
Cobb	0 0	8 4	4 3	1 3	13 3	0 0	0 0	0 0	0 0	0 0	13 3
Conasauga	0 0	1 0	2 1	2 6	5 1	0 0	0 0	0 0	0 0	0 0	5 1
Cordele	0 0	2 1	1 1	0 0	3 1	0 0	0 0	0 0	0 0	0 0	3 1
Coweta	0 0	4 2	1 1	0 0	5 1	0 0	0 0	0 0	0 0	0 0	5 1
Dougherty	0 0	6 3	4 3	1 3	11 3	0 0	0 0	0 0	0 0	0 0	11 3
Dublin	0 0	1 0	1 1	0 0	2 1	0 0	0 0	0 0	0 0	0 0	2 1
Eastern	0 0	11 5	4 3	1 3	16 4	0 0	0 0	0 0	0 0	0 0	16 4
Flint	0 0	6 3	2 1	0 0	8 2	0 0	0 0	0 0	0 0	0 0	8 2
Griffin	0 0	4 2	5 4	2 6	11 3	0 0	0 0	1 50	0 0	1 20	12 3
Gwinnett	0 0	4 2	1 1	0 0	5 1	0 0	0 0	0 0	0 0	0 0	5 1
Houston	0 0	2 1	4 3	0 0	6 2	0 0	0 0	0 0	0 0	0 0	6 2
Lookout Mountain	0 0	3 1	1 1	1 3	5 1	0 0	1 33	0 0	0 0	1 20	6 2
Macon	0 0	9 4	2 1	3 9	14 4	0 0	0 0	0 0	0 0	0 0	14 4
Middle	0 0	5 2	1 1	0 0	6 2	0 0	0 0	0 0	0 0	0 0	6 2
Mountain	0 0	1 0	1 1	0 0	2 1	0 0	0 0	0 0	0 0	0 0	2 1
Northeastern	0 0	5 2	2 1	0 0	7 2	0 0	0 0	0 0	0 0	0 0	7 2
Northern	0 0	4 2	4 3	1 3	9 2	0 0	0 0	0 0	0 0	0 0	9 2
Ocmulgee	0 0	8 4	4 3	0 0	12 3	0 0	0 0	0 0	0 0	0 0	12 3
Oconee	0 0	2 1	1 1	0 0	3 1	0 0	0 0	0 0	0 0	0 0	3 1
Ogeechee	0 0	1 0	1 1	0 0	2 1	0 0	0 0	0 0	0 0	0 0	2 1
Pataula	0 0	2 1	0 0	1 3	3 1	0 0	0 0	0 0	0 0	0 0	3 1
Piedmont	1 100	5 2	1 1	3 9	10 3	0 0	0 0	0 0	0 0	0 0	10 3
Rome	0 0	3 1	1 1	0 0	4 1	0 0	0 0	0 0	0 0	0 0	4 1
South Georgia	0 0	0 0	1 1	0 0	1 0	0 0	0 0	0 0	0 0	0 0	1 0
Southern	0 0	4 2	5 4	0 0	9 2	0 0	0 0	0 0	0 0	0 0	9 2
Southwestern	0 0	1 0	1 1	0 0	2 1	0 0	0 0	0 0	0 0	0 0	2 1

(continued)

Inmate statistical profile

Sample: ACTIVE PRISONERS EXCLUDING JAIL
Active inmates 11/18/2004

Requestor: Statistics

Circ Of Conviction by current age & sex (continued)

Circ Of Conviction	M E N					W O M E N					Grand Total %
	Age 00-21 %	Age 22-39 %	Age 40-54 %	Age 55-99 %	Men Total %	Age 00-21 %	Age 22-39 %	Age 40-54 %	Age 55-99 %	Women Total %	
Stone Mountain	0 0	15 7	10 7	2 6	27 7	0 0	1 33	0 0	0 0	1 20	28 7
Tallapoosa	0 0	1 0	0 0	0 0	1 0	0 0	0 0	0 0	0 0	0 0	1 0
Tifton	0 0	0 0	1 1	1 3	2 1	0 0	0 0	0 0	0 0	0 0	2 1
Toombs	0 0	1 0	0 0	0 0	1 0	0 0	0 0	0 0	0 0	0 0	1 0
Waycross	0 0	6 3	9 7	0 0	15 4	0 0	0 0	0 0	0 0	0 0	15 4
Western	0 0	5 2	5 4	0 0	10 3	0 0	0 0	0 0	0 0	0 0	10 3
Rockdale	0 0	3 1	1 1	0 0	4 1	0 0	0 0	0 0	0 0	0 0	4 1
Douglas	0 0	5 2	6 4	0 0	11 3	0 0	0 0	1 50	0 0	1 20	12 3
Appalachian	0 0	1 0	0 0	0 0	1 0	0 0	0 0	0 0	0 0	0 0	1 0
Enotah	0 0	1 0	1 1	0 0	2 1	0 0	0 0	0 0	0 0	0 0	2 1
Bell-Forsyth	0 0	0 0	1 1	0 0	1 0	0 0	0 0	0 0	0 0	0 0	1 0
Towaliga	0 0	1 0	3 2	1 3	5 1	0 0	0 0	0 0	0 0	0 0	5 1
Paulding	0 0	0 0	1 1	0 0	1 0	0 0	0 0	0 0	0 0	0 0	1 0
Total reported	1 100	207 100	138 100	32 100	378 100	0 0	3 100	2 100	0 0	5 100	383 100
Percent reported	100.0	100.0	100.0	100.0	100.0	.0	100.0	100.0	.0	100.0	100.0
Not reported	0	0	0	0	0	0	0	0	0	0	0
Total	1	207	138	32	378	0	3	2	0	5	383

Inmate statistical profile

Sample: ACTIVE PRISONERS EXCLUDING JAIL
Active inmates 11/18/2004

Requestor: Statistics

Home County by current age & sex

Home County	M E N					W O M E N					Grand	
	Age 00-21	Age 22-39	Age 40-54	Age 55-99	Men Total	Age 00-21	Age 22-39	Age 40-54	Age 55-99	Women Total		
Total reported	0	0	0	0	0	0	0	0	0	0	0	0
Percent reported	.0	.0	.0	.0	.0	.0	.0	.0	.0	.0	.0	.0
Not reported	1	207	138	32	378	0	3	2	0	5	383	
Total	1	207	138	32	378	0	3	2	0	5	383	

Georgia Department of Corrections

Inmate statistical profile

Sample: ACTIVE PRISONERS EXCLUDING JAIL
Active inmates 11/18/2004

Requestor: Statistics

Prison Sentence In Years by current age & sex

Sentence In Years	M E N					W O M E N					Grand Total %		
	Age 00-21 %	Age 22-39 %	Age 40-54 %	Age 55-99 %	Men Total %	Age 00-21 %	Age 22-39 %	Age 40-54 %	Age 55-99 %	Women Total %			
0-1	0	0	0	0	0	0	0	0	0	0	0	0	0
1.1-2	0	0	0	0	0	0	0	0	0	0	0	0	0
2.1-3	0	0	0	0	0	0	0	0	0	0	0	0	0
3.1-4	0	0	0	0	0	0	0	0	0	0	0	0	0
4.1-5	0	0	0	0	0	0	0	0	0	0	0	0	0
5.1-6	0	0	0	0	0	0	0	0	0	0	0	0	0
6.1-7	0	0	0	0	0	0	0	0	0	0	0	0	0
7.1-8	0	0	0	0	0	0	0	0	0	0	0	0	0
8.1-9	0	0	0	0	0	0	0	0	0	0	0	0	0
9.1-10	0	0	0	0	0	0	0	0	0	0	0	0	0
10.1-12	0	0	0	0	0	0	0	0	0	0	0	0	0
12.1-15	0	0	0	0	0	0	0	0	0	0	0	0	0
15.1-20	0	20	8	2	30	0	0	0	0	0	0	30	8
20.1-OVER	1	207	138	32	378	0	3	2	0	5	383	100	100
LIFE	0	0	0	0	0	0	0	0	0	0	0	0	0
DEATH	0	0	0	0	0	0	0	0	0	0	0	0	0
LIFE W/O PAROLE	0	0	0	0	0	0	0	0	0	0	0	0	0
YOUTHFUL OFFENDERS	0	0	0	0	0	0	0	0	0	0	0	0	0
Total reported	1	227	146	34	408	0	3	2	0	5	413	100	100
Percent reported	100.0	100.0	100.0	100.0	100.0	.0	100.0	100.0	.0	100.0	100.0	100.0	100.0
NOT REPORTED	0	0	0	0	0	0	0	0	0	0	0	0	0
Total	1	207	138	32	378	0	3	2	0	5	383		
AVG EXCLUDING LIFE, DEATH, YO	246.30	246.30	246.30	246.30	246.30	.00	246.30	246.30	.00	246.30	246.30		
AVG INCLUDING LIFE=21, YO=3 YRS	246.30	246.30	246.30	246.30	246.30	.00	246.30	246.30	.00	246.30	246.30		

Georgia Department of Corrections
Office of Planning and Analysis

Inmate statistical profile

Sample: ACTIVE PRISONERS EXCLUDING JAIL
Active inmates 11/18/2004

Requestor: Statistics

Probation To Follow Prison by current age & sex

Prob After Prison	M E N					W O M E N					Grand	
	Age 00-21	Age 22-39	Age 40-54	Age 55-99	Men Total	Age 00-21	Age 22-39	Age 40-54	Age 55-99	Women Total		Total
PROBATION TO FOLLOW	0	0	0	0	0	0	0	0	0	0	0	0
NO PROBATION	0	0	0	0	0	0	0	0	0	0	0	0
Total reported	0	0	0	0	0	0	0	0	0	0	0	0
Percent reported		.0	.0	.0	.0	.0	.0	.0	.0	.0	.0	.0
NOT REPORTED	1	207	138	32	378	0	3	2	0	5	383	
Total	1	207	138	32	378	0	3	2	0	5	383	

Georgia Department of Corrections

Inmate statistical profile

Sample: ACTIVE PRISONERS EXCLUDING JAIL
Active inmates 11/18/2004

Requestor: Statistics

Admission Type by current age & sex

Admission Type	M E N					W O M E N					Grand Total	Grand %
	Age 00-21	Age % 22-39	Age % 40-54	Age % 55-99	Men % Total	Age 00-21	Age % 22-39	Age % 40-54	Age % 55-99	Women % Total		
COMMITTED FROM COURT	0 0	57 28	39 28	9 28	105 28	0 0	2 67	0 0	0 0	2 40	107 28	
RETURN APPEAL/BOND	0 0	0 0	0 0	0 0	0 0	0 0	0 0	0 0	0 0	0 0	0 0	
PAROLE REV/NEW SENT	0 0	12 6	17 12	3 9	32 8	0 0	0 0	0 0	0 0	0 0	32 8	
PAR REV/NO NEW SENT	0 0	3 1	1 1	0 0	4 1	0 0	0 0	0 0	0 0	0 0	4 1	
PROB VIOL/TOTAL REV	0 0	0 0	0 0	0 0	0 0	0 0	0 0	0 0	0 0	0 0	0 0	
PROB VIOL/PARTIAL	0 0	2 1	1 1	0 0	3 1	0 0	0 0	0 0	0 0	0 0	3 1	
ADMIT FM OTHER CUST	0 0	0 0	0 0	0 0	0 0	0 0	0 0	0 0	0 0	0 0	0 0	
SHOCK INCARCERATION	0 0	0 0	0 0	0 0	0 0	0 0	0 0	0 0	0 0	0 0	0 0	
PROB REV/REMAINDER	0 0	7 3	3 2	0 0	10 3	0 0	0 0	0 0	0 0	0 0	10 3	
NEW SENT/PAR REV PND	0 0	0 0	1 1	0 0	1 0	0 0	0 0	0 0	0 0	0 0	1 0	
LIFE W/O PAROLE	1 100	126 61	75 54	20 63	222 59	0 0	1 33	2 100	0 0	3 60	225 59	
PAROLE REV BOOT CAMP	0 0	0 0	0 0	0 0	0 0	0 0	0 0	0 0	0 0	0 0	0 0	
PAR REV/RSN UNKNOWN	0 0	0 0	1 1	0 0	1 0	0 0	0 0	0 0	0 0	0 0	1 0	
PROBATION/PAROLE REV	0 0	0 0	0 0	0 0	0 0	0 0	0 0	0 0	0 0	0 0	0 0	
PB PAROLE RESCINDED	0 0	0 0	0 0	0 0	0 0	0 0	0 0	0 0	0 0	0 0	0 0	
PROB REVOC/SPEC COND	0 0	0 0	0 0	0 0	0 0	0 0	0 0	0 0	0 0	0 0	0 0	
PAR REV/REVOC CENTER	0 0	0 0	0 0	0 0	0 0	0 0	0 0	0 0	0 0	0 0	0 0	
INFORMATION ONLY	0 0	0 0	0 0	0 0	0 0	0 0	0 0	0 0	0 0	0 0	0 0	
INCOMPLETE SENT PKG	0 0	0 0	0 0	0 0	0 0	0 0	0 0	0 0	0 0	0 0	0 0	
HANCOCK REVOC CENTER	0 0	0 0	0 0	0 0	0 0	0 0	0 0	0 0	0 0	0 0	0 0	
WHITWORTH DETENTION	0 0	0 0	0 0	0 0	0 0	0 0	0 0	0 0	0 0	0 0	0 0	
DCYS AT RISK	0 0	0 0	0 0	0 0	0 0	0 0	0 0	0 0	0 0	0 0	0 0	
OTHER	0 0	0 0	0 0	0 0	0 0	0 0	0 0	0 0	0 0	0 0	0 0	
Total reported	1 100	207 100	138 100	32 100	378 100	0 0	3 100	2 100	0 0	5 100	383 100	
Percent reported	100.0	100.0	100.0	100.0	100.0	.0	100.0	100.0	.0	100.0	100.0	
UNKNOWN	0	0	0	0	0	0	0	0	0	0	0	
Total	1	207	138	32	378	0	3	2	0	5	383	

Inmate statistical profile

Sample: ACTIVE PRISONERS EXCLUDING JAIL
Active inmates 11/18/2004

Requestor: Statistics

Release Type by current age & sex

Release Type	M E N					W O M E N					Grand Total %
	Age 00-21 %	Age 22-39 %	Age 40-54 %	Age 55-99 %	Men Total %	Age 00-21 %	Age 22-39 %	Age 40-54 %	Age 55-99 %	Women Total %	
Active	1 100	207 100	138 100	32 100	378 100	0 0	3 100	2 100	0 0	5 100	383 100
Total	1	207	138	32	378	0	3	2	0	5	383

Georgia Department of Corrections

Inmate statistical profile

Sample: ACTIVE PRISONERS EXCLUDING JAIL
 Active inmates 11/18/2004

Requestor: Statistics

Inst By Group by current age & sex

Inst By Group	M E N					W O M E N					Grand
	Age 00-21	Age 22-39	Age 40-54	Age 55-99	Men Total	Age 00-21	Age 22-39	Age 40-54	Age 55-99	Women Total	
State prison	1 100	207 100	138 100	32 100	378 100	0 0	3 100	2 100	0 0	5 100	383 100

Georgia Department of Corrections

Inmate statistical profile

Sample: ACTIVE PRISONERS EXCLUDING JAIL
Active inmates 11/18/2004

Requestor: Statistics

Institution by current age & sex

Institution	M E N					W O M E N					Grand
	Age 00-21	Age % 22-39	Age % 40-54	Age % 55-99	Men % Total	Age % 00-21	Age % 22-39	Age % 40-54	Age % 55-99	Women % Total	
Ware Prison	0 0	16 8	14 10	2 6	32 8	0 0	0 0	0 0	0 0	0 0	32 8
Phillips Prison	0 0	10 5	6 4	1 3	17 4	0 0	0 0	0 0	0 0	0 0	17 4
Arrendale Prison	0 0	10 5	9 7	0 0	19 5	0 0	0 0	0 0	0 0	0 0	19 5
Georgia State Prison	0 0	29 14	17 12	7 22	53 14	0 0	0 0	0 0	0 0	0 0	53 14
Mens Prison	0 0	0 0	0 0	1 3	1 0	0 0	0 0	0 0	0 0	0 0	1 0
Jackson Prison-Diag	0 0	6 3	3 2	0 0	9 2	0 0	0 0	0 0	0 0	0 0	9 2
Jackson Prison-Perm	0 0	0 0	2 1	0 0	2 1	0 0	0 0	0 0	0 0	0 0	2 1
Coastal Prison	0 0	6 3	0 0	0 0	6 2	0 0	0 0	0 0	0 0	0 0	6 2
Central Prison	0 0	0 0	0 0	1 3	1 0	0 0	0 0	0 0	0 0	0 0	1 0
Augusta Med Prison	0 0	8 4	3 2	4 13	15 4	0 0	0 0	0 0	0 0	0 0	15 4
Valdosta Prison	0 0	19 9	12 9	0 0	31 8	0 0	0 0	0 0	0 0	0 0	31 8
Hays Prison	0 0	15 7	15 11	4 13	34 9	0 0	0 0	0 0	0 0	0 0	34 9
Hancock Prison	0 0	17 8	7 5	1 3	25 7	0 0	0 0	0 0	0 0	0 0	25 7
Telfair Prison	1 100	24 12	20 14	2 6	47 12	0 0	0 0	0 0	0 0	0 0	47 12
Macon Prison	0 0	27 13	20 14	4 13	51 13	0 0	0 0	0 0	0 0	0 0	51 13
Smith Prison	0 0	19 9	10 7	5 16	34 9	0 0	0 0	0 0	0 0	0 0	34 9
Washington Women Pris	0 0	0 0	0 0	0 0	0 0	0 0	0 0	2 100	0 0	2 40	2 1
Baldwin Prison	0 0	1 0	0 0	0 0	1 0	0 0	0 0	0 0	0 0	0 0	1 0
Metro Womens Prison	0 0	0 0	0 0	0 0	0 0	0 0	1 33	0 0	0 0	1 20	1 0
Pulaski Womens Pris	0 0	0 0	0 0	0 0	0 0	0 0	2 67	0 0	0 0	2 40	2 1
Total reported	2 100	414 100	276 100	64 100	756 100	0 0	6 100	4 100	0 0	10 100	766 100
Percent reported	100.0	100.0	100.0	100.0	100.0	.0	100.0	100.0	.0	100.0	100.0
Not Reported	0	0	0	0	0	0	0	0	0	0	0
Total	1	207	138	32	378	0	3	2	0	5	383

Georgia Department of Corrections

Inmate statistical profile

Sample: ACTIVE PRISONERS EXCLUDING JAIL
 Active inmates 11/18/2004

Requestor: Statistics

Misdemeanors And Felonies by current age & sex

Crime Type	Age		Age		M E N		Men	Age		Age		W O M E N		Women	Grand						
	00-21	%	22-39	%	Age	%		Age	%	Age	%	Age	%			Total	%	Total	%		
MISDEMEANOR	0	0	0	0	0	0	0	0	0	0	0	0	0	0	0	0					
FELONY	0	0	0	0	0	0	0	0	0	0	0	0	0	0	0	0					
Total reported	0	0	0	0	0	0	0	0	0	0	0	0	0	0	0	0					
Percent reported		.0		.0		.0		.0		.0		.0		.0		.0					
NOT REPORTED	1		207		138		32		378		0		3		2		0		5		383
Total	1		207		138		32		378		0		3		2		0		5		383

Inmate statistical profile

Sample: ACTIVE PRISONERS EXCLUDING JAIL
Active inmates 11/18/2004

Requestor: Statistics

Crimes By Group by current age & sex

Crimes By Group	M E N					W O M E N					Grand Total %
	Age 00-21 %	Age 22-39 %	Age 40-54 %	Age 55-99 %	Men Total %	Age 00-21 %	Age 22-39 %	Age 40-54 %	Age 55-99 %	Women Total %	
HOMICIDE	1 100	140 68	60 43	18 56	219 58	0 0	3 100	2 100	0 0	5 100	224 58
ABORTION	0 0	0 0	0 0	0 0	0 0	0 0	0 0	0 0	0 0	0 0	0 0
BODILY INJRY&REL OFF	0 0	17 8	23 17	2 6	42 11	0 0	0 0	0 0	0 0	0 0	42 11
ARSON & REL OFF	0 0	0 0	0 0	0 0	0 0	0 0	0 0	0 0	0 0	0 0	0 0
DAMAGE OF PROPERTY	0 0	0 0	0 0	0 0	0 0	0 0	0 0	0 0	0 0	0 0	0 0
BURGLARY & REL OFF	0 0	0 0	1 1	0 0	1 0	0 0	0 0	0 0	0 0	0 0	1 0
FORGERY & REL OFF	0 0	0 0	0 0	0 0	0 0	0 0	0 0	0 0	0 0	0 0	0 0
THEFT	0 0	0 0	0 0	0 0	0 0	0 0	0 0	0 0	0 0	0 0	0 0
ROBBERY	0 0	25 12	24 17	8 25	57 15	0 0	0 0	0 0	0 0	0 0	57 15
SEXUAL OFFENSES	0 0	21 10	25 18	4 13	50 13	0 0	0 0	0 0	0 0	0 0	50 13
OBSCENITY CRIMES	0 0	0 0	0 0	0 0	0 0	0 0	0 0	0 0	0 0	0 0	0 0
TREASON & REL OFF	0 0	0 0	0 0	0 0	0 0	0 0	0 0	0 0	0 0	0 0	0 0
CRIMES INVOLVNG GOVT	0 0	0 0	0 0	0 0	0 0	0 0	0 0	0 0	0 0	0 0	0 0
FALSIFICATIONS	0 0	0 0	0 0	0 0	0 0	0 0	0 0	0 0	0 0	0 0	0 0
OBSTRUCT LAW ENFORCE	0 0	0 0	0 0	0 0	0 0	0 0	0 0	0 0	0 0	0 0	0 0
DISORDERLY CONDUCT	0 0	0 0	0 0	0 0	0 0	0 0	0 0	0 0	0 0	0 0	0 0
GAMBLING & REL OFF	0 0	0 0	0 0	0 0	0 0	0 0	0 0	0 0	0 0	0 0	0 0
CRUELTY TO CHILDREN	0 0	0 0	0 0	0 0	0 0	0 0	0 0	0 0	0 0	0 0	0 0
CRIMES WITH GUNS	0 0	0 0	0 0	0 0	0 0	0 0	0 0	0 0	0 0	0 0	0 0
INVASION PRIVACY	0 0	0 0	0 0	0 0	0 0	0 0	0 0	0 0	0 0	0 0	0 0
RACKETEERING	0 0	0 0	0 0	0 0	0 0	0 0	0 0	0 0	0 0	0 0	0 0
DRUG ABUSE OFFENSES	0 0	3 1	5 4	0 0	8 2	0 0	0 0	0 0	0 0	0 0	8 2
DRUG TRAFFICKING	0 0	1 0	0 0	0 0	1 0	0 0	0 0	0 0	0 0	0 0	1 0
AUTO CRIMES	0 0	0 0	0 0	0 0	0 0	0 0	0 0	0 0	0 0	0 0	0 0
REVENUE & CONTRABAND	0 0	0 0	0 0	0 0	0 0	0 0	0 0	0 0	0 0	0 0	0 0
CRIMES OF OTH STATES	0 0	0 0	0 0	0 0	0 0	0 0	0 0	0 0	0 0	0 0	0 0
MISC. FELONIES	0 0	0 0	0 0	0 0	0 0	0 0	0 0	0 0	0 0	0 0	0 0
MISDEMEANORS	0 0	0 0	0 0	0 0	0 0	0 0	0 0	0 0	0 0	0 0	0 0
Total reported	1 100	207 100	138 100	32 100	378 100	0 0	3 100	2 100	0 0	5 100	383 100
Percent reported	100.0	100.0	100.0	100.0	100.0	.0	100.0	100.0	.0	100.0	100.0
NOT REPORTED	0	0	0	0	0	0	0	0	0	0	0
Total	1	207	138	32	378	0	3	2	0	5	383

Georgia Department of Corrections

Inmate statistical profile

Sample: ACTIVE PRISONERS EXCLUDING JAIL
 Active inmates 11/18/2004

Requestor: Statistics

Most Serious Offense by current age & sex

Most Serious Offense	M E N					W O M E N					Grand Total %
	Age 00-21 %	Age 22-39 %	Age 40-54 %	Age 55-99 %	Men Total %	Age 00-21 %	Age 22-39 %	Age 40-54 %	Age 55-99 %	Women Total %	
MURDER	1 100	140 68	59 43	18 56	218 58	0 0	3 100	2 100	0 0	5 100	223 58
VOLUNTARY MANSLAUGHT	0 0	0 0	1 1	0 0	1 0	0 0	0 0	0 0	0 0	0 0	1 0
KIDNAPPING	0 0	17 8	23 17	2 6	42 11	0 0	0 0	0 0	0 0	0 0	42 11
BURGLARY	0 0	0 0	1 1	0 0	1 0	0 0	0 0	0 0	0 0	0 0	1 0
ARMED ROBBERY	0 0	25 12	23 17	8 25	56 15	0 0	0 0	0 0	0 0	0 0	56 15
HIJACKING MOTOR VEHI	0 0	0 0	1 1	0 0	1 0	0 0	0 0	0 0	0 0	0 0	1 0
RAPE	0 0	17 8	19 14	4 13	40 11	0 0	0 0	0 0	0 0	0 0	40 10
AGGRAV SODOMY	0 0	1 0	0 0	0 0	1 0	0 0	0 0	0 0	0 0	0 0	1 0
AGGRAV SEXUAL BATTER	0 0	0 0	2 1	0 0	2 1	0 0	0 0	0 0	0 0	0 0	2 1
CHILD MOLESTATION	0 0	0 0	2 1	0 0	2 1	0 0	0 0	0 0	0 0	0 0	2 1
AGGRAV CHILD MOLESTA	0 0	3 1	2 1	0 0	5 1	0 0	0 0	0 0	0 0	0 0	5 1
VIOL GA CNTRL SBST A	0 0	0 0	1 1	0 0	1 0	0 0	0 0	0 0	0 0	0 0	1 0
S/D CONT SUB SCHOOL	0 0	1 0	0 0	0 0	1 0	0 0	0 0	0 0	0 0	0 0	1 0
S/D COCAINE	0 0	2 1	1 1	0 0	3 1	0 0	0 0	0 0	0 0	0 0	3 1
POSS OF COCAINE	0 0	0 0	3 2	0 0	3 1	0 0	0 0	0 0	0 0	0 0	3 1
ATT/CONSPRCY COMMT C	0 0	1 0	0 0	0 0	1 0	0 0	0 0	0 0	0 0	0 0	1 0
Total	1	207	138	32	378	0	3	2	0	5	383

Georgia Department of Corrections

Inmate statistical profile

Sample: ACTIVE PRISONERS EXCLUDING JAIL
 Active inmates 11/18/2004

Requestor: Statistics

Most Serious Crime Type by current age & sex

Crime Type	M E N					W O M E N					Grand Total	%											
	Age 00-21	Age % 22-39	Age % 40-54	Age % 55-99	Men % Total	Age 00-21	Age % 22-39	Age % 40-54	Age % 55-99	Women % Total													
VIOL/PERSN	1	100	182	88	107	78	28	88	318	84	0	0	3	100	2	100	0	0	5	100	323	84	
NVIOL/PERS	0	0	0	0	0	0	0	0	0	0	0	0	0	0	0	0	0	0	0	0	0	0	0
PROPERTY	0	0	0	0	1	1	0	0	1	0	0	0	0	0	0	0	0	0	0	0	0	1	0
DRUG SALES	0	0	4	2	1	1	0	0	5	1	0	0	0	0	0	0	0	0	0	0	0	5	1
DRUG POSSN	0	0	0	0	4	3	0	0	4	1	0	0	0	0	0	0	0	0	0	0	0	4	1
ALCOHOL	0	0	0	0	0	0	0	0	0	0	0	0	0	0	0	0	0	0	0	0	0	0	0
HABIT/DUI	0	0	0	0	0	0	0	0	0	0	0	0	0	0	0	0	0	0	0	0	0	0	0
SEX OFFEND	0	0	21	10	25	18	4	13	50	13	0	0	0	0	0	0	0	0	0	0	0	50	13
OTHER	0	0	0	0	0	0	0	0	0	0	0	0	0	0	0	0	0	0	0	0	0	0	0
Total	1		207		138		32		378		0		3		2		0		5		383		