

Active Inmates Serving Life Without Parole by Race and Gender

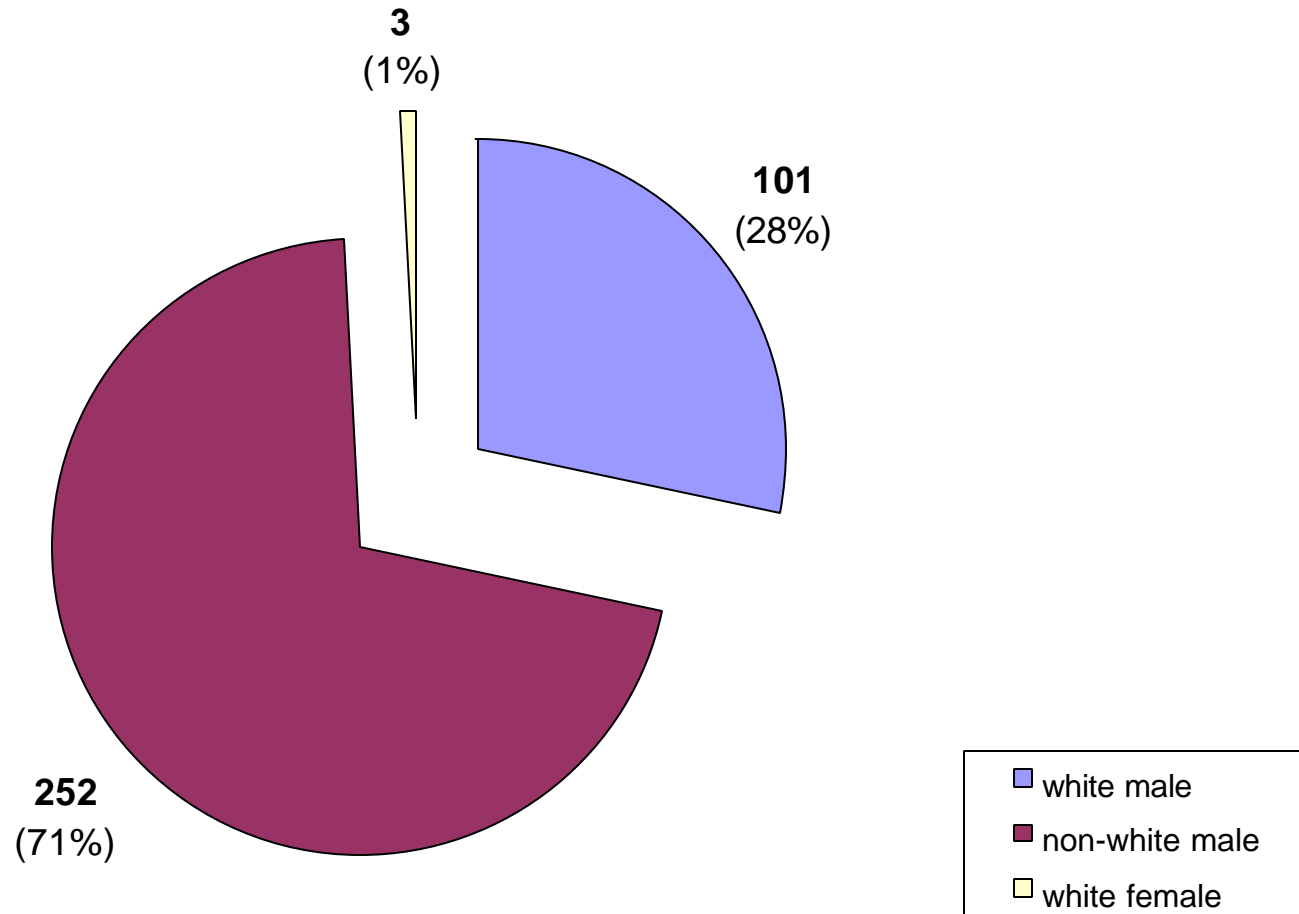

Active Inmates Serving Life Without Parole by Prior Incarcerations

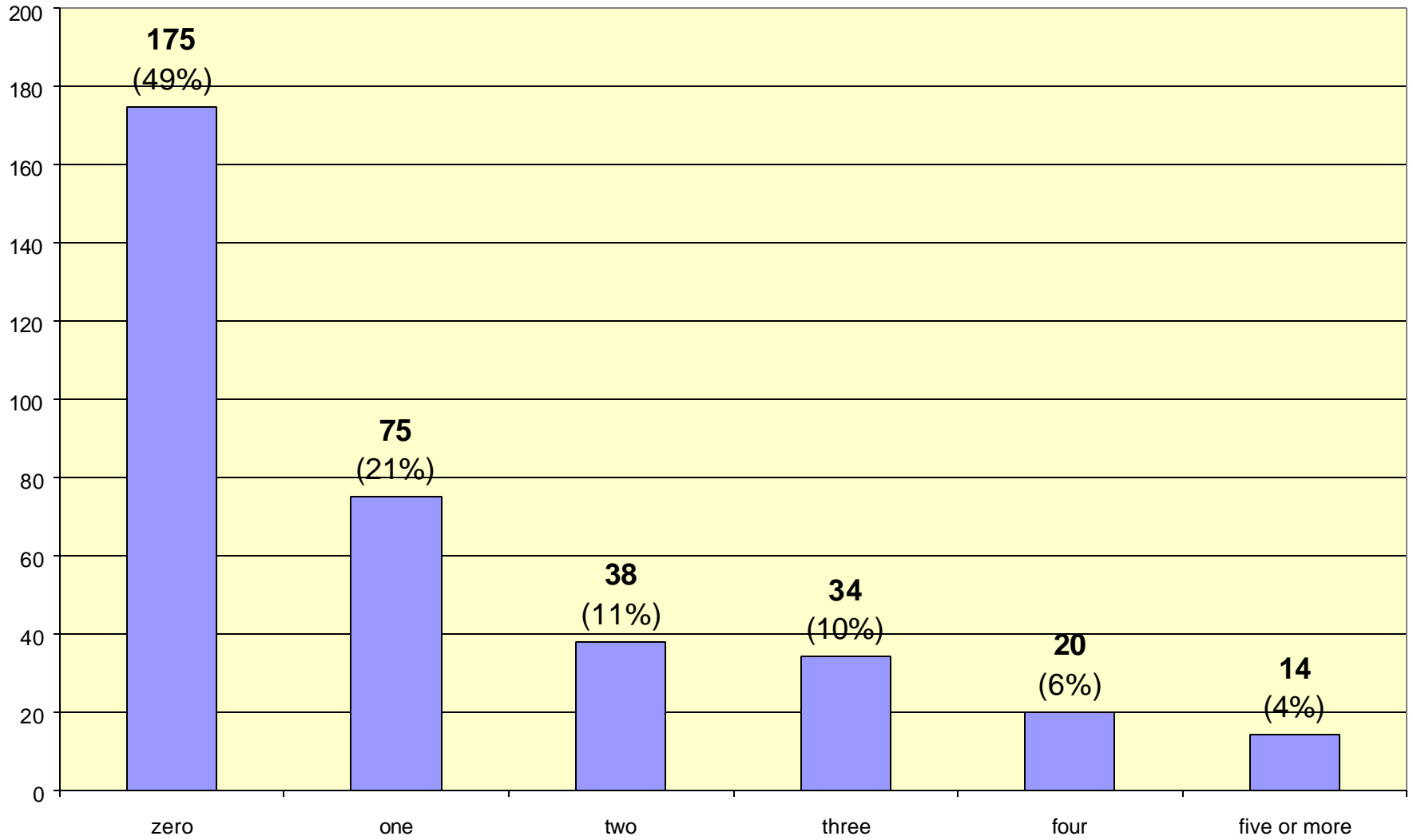

Active Inmates Serving LWOP by Crime Type

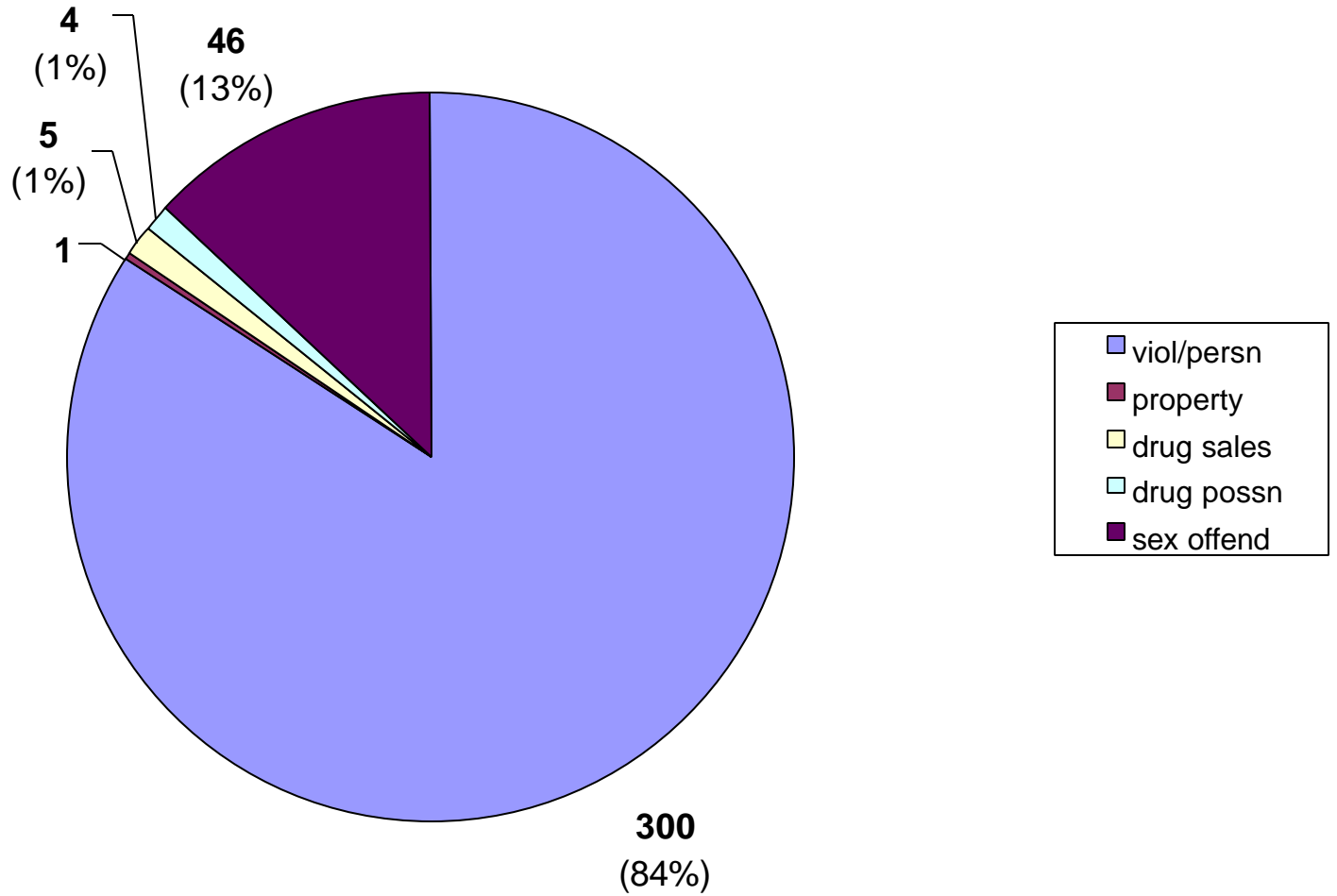

Inmate statistical profile

TABLE OF CONTENTS FOR ACTIVE PRISONERS EXCLUDING JAIL

Title	PAGE
RACE AND SEX.....	2
Culture Fair IQ Scores.....	3
Self-Rpt Socioeconomic Class.....	4
Self-Rpt Environment To Age 16.....	5
Self-Rpt Education Level.....	6
Functional Reading Level (WRAT Scores)..	7
Functional Math Level (WRAT Scores)....	8
Functional Spelling Level (WRAT Scores).	9
Self-Rpt Guardian Status To Age 16.....	10
Self-Rpt Employment Status Before Prison	11
Self-Rpt Marital Status At Admission...	12
Self-Rpt Number Of Children At Admission	13
Self-Rpt Religious Affiliation.....	14
Self-Rpt Family Behavior Patterns *.....	15
Inmate Diagnostic Behavior Problem *....	16
Physical Profile (General Condition)....	17
Security Status.....	18
Number Of Sentences.....	19
Number Of Disciplinarys.....	20
Number Of Escapes.....	21
Number Of Prior Georgia Incarcerations *	22
Number Of Transfers.....	23
County Of Conviction.....	24
Circ Of Conviction.....	27
Home County.....	29
Prison Sentence In Years.....	32
Probation To Follow Prison.....	33
Admission Type.....	34
Release Type.....	35
Inst By Group.....	36
Institution.....	37
Misdemeanors And Felonies.....	38
Crimes By Group.....	39
Most Serious Offense.....	40
Most Serious Crime Type.....	41

Inmate statistical profile

Sample: ACTIVE PRISONERS EXCLUDING JAIL
Active inmates 01/20/2004

Requestor: Statistics

RACE AND SEX by current age & sex

RACE AND SEX	Age		M E N				Men		Age		W O M E N				Women		Grand						
	00-21	%	22-39	%	40-54	%	55-99	%	Total	%	00-21	%	22-39	%	40-54	%	55-99	%	Total	%	Total	%	
WHITE MALE	1	20	51	26	34	28	15	56	101	29	0	0	0	0	0	0	0	0	0	0	101	28	
NON WHITE MALE	4	80	147	74	89	72	12	44	252	71	0	0	0	0	0	0	0	0	0	0	252	71	
WHITE FEMALE	0	0	0	0	0	0	0	0	0	0	0	0	2	100	1	100	0	0	0	3	100	3	1
NON WHITE FEMALE	0	0	0	0	0	0	0	0	0	0	0	0	0	0	0	0	0	0	0	0	0	0	
Total reported	5	100	198	100	123	100	27	100	353	100	0	0	2	100	1	100	0	0	3	100	356	100	
Percent reported	100.0		100.0		100.0		100.0		100.0		.0		100.0		100.0		.0		100.0		100.0		
NOT REPORTED	0		0		0		0		0		0		0		0		0		0		0		
Total	5		198		123		27		353		0		2		1		0		3		356		
AVERAGE AGE	20.00		31.19		45.82		60.26		38.35		.00		33.50		48.00		.00		38.33		38.35		

Inmate statistical profile

Sample: ACTIVE PRISONERS EXCLUDING JAIL
Active inmates 01/20/2004

Requestor: Statistics

Culture Fair IQ Scores by current age & sex

IQ Score	M E N					W O M E N					Grand Total %	
	Age 00-21 %	Age 22-39 %	Age 40-54 %	Age 55-99 %	Men Total %	Age 00-21 %	Age 22-39 %	Age 40-54 %	Age 55-99 %	Women Total %		
LESS THAN 70	0 0	4 2	10 10	0 0	14 5	0 0	0 0	0 0	0 0	0 0	0 0	14 5
70 AND UP	5 100	170 98	94 90	24 100	293 95	0 0	2 100	1 100	0 0	3 100	296 95	
Total reported	5 100	174 100	104 100	24 100	307 100	0 0	2 100	1 100	0 0	3 100	310 100	
Percent reported	100.0	87.9	84.6	88.9	87.0	.0	100.0	100.0	.0	100.0	87.1	
NOT REPORTED	0	24	19	3	46	0	0	0	0	0	46	
Total	5	198	123	27	353	0	2	1	0	3	356	
AVERAGE IQ	95.60	101.74	94.57	99.50	99.03	.00	107.00	86.00	.00	100.00	99.04	

Inmate statistical profile

Sample: ACTIVE PRISONERS EXCLUDING JAIL
Active inmates 01/20/2004

Requestor: Statistics

Self-Rpt Socioeconomic Class by current age & sex

Socioeconomic Class	Age		Age		M E N				Age		Age		W O M E N				Women		Grand			
	00-21	%	22-39	%	Age	%	Age	%	Men	%	00-21	%	22-39	%	Age	%	Age	%	Total	%	Total	%
WELFARE	1	20	10	5	4	3	1	4	16	5	0	0	0	0	0	0	0	0	0	0	16	5
OCC EMPLOY	0	0	9	5	6	5	0	0	15	4	0	0	0	0	0	0	0	0	0	0	15	4
MINIMUM STD	3	60	103	54	62	51	12	46	180	53	0	0	0	0	0	0	0	0	0	0	180	52
MIDDLE	1	20	65	34	45	37	12	46	123	36	0	0	1	50	1	100	0	0	2	67	125	36
OTHER	0	0	2	1	4	3	1	4	7	2	0	0	1	50	0	0	0	0	1	33	8	2
Total reported	5	100	189	100	121	100	26	100	341	100	0	0	2	100	1	100	0	0	3	100	344	100
Percent reported	100.0		95.5		98.4		96.3		96.6		.0		100.0		100.0		.0		100.0		96.6	
NOT RPTD	0		9		2		1		12		0		0		0		0		0		12	
Total	5		198		123		27		353		0		2		1		0		3		356	

Inmate statistical profile

Sample: ACTIVE PRISONERS EXCLUDING JAIL
Active inmates 01/20/2004

Requestor: Statistics

Self-Rpt Environment To Age 16 by current age & sex

Environment	M E N								W O M E N								Grand					
	Age	Age	Age	Age	Age	Men	Men	Age	Age	Age	Age	Age	Age	Women	Women	Total	%					
	00-21	%	22-39	%	40-54	%	55-99	%	Total	%	00-21	%	22-39	%	40-54	%	55-99	%	Total	%		
RURAL/FARM	0	0	1	1	4	3	4	15	9	3	0	0	0	0	0	0	0	0	0	0	9	3
RURAL/NFARM	0	0	8	4	8	7	3	11	19	6	0	0	1	50	1	100	0	0	2	67	21	6
S.M.S.A	2	40	83	44	42	35	8	30	135	40	0	0	0	0	0	0	0	0	0	0	135	39
URBAN	0	0	37	20	21	17	2	7	60	18	0	0	0	0	0	0	0	0	0	0	60	17
SMALL TOWN	3	60	58	31	45	37	10	37	116	34	0	0	1	50	0	0	0	0	1	33	117	34
OTHER	0	0	1	1	1	1	0	0	2	1	0	0	0	0	0	0	0	0	0	0	2	1
Total reported	5	100	188	100	121	100	27	100	341	100	0	0	2	100	1	100	0	0	3	100	344	100
Percent reported	100.0		94.9		98.4		100.0		96.6		.0		100.0		100.0		.0		100.0		96.6	
NOT RPTD	0		10		2		0		12		0		0		0		0		0		12	
Total	5		198		123		27		353		0		2		1		0		3		356	

Inmate statistical profile

Sample: ACTIVE PRISONERS EXCLUDING JAIL
Active inmates 01/20/2004

Requestor: Statistics

Self-Rpt Education Level by current age & sex

Education Level	M E N						W O M E N						Grand Total %	
	Age 00-21 %	Age 22-39 %	Age 40-54 %	Age 55-99 %	Men Total %	Age 00-21 %	Age 22-39 %	Age 40-54 %	Age 55-99 %	Women Total %				
LESS THAN GRADE 7	0 0	6 3	5 4	3 11	14 4	0 0	0 0	0 0	0 0	0 0	14 4	4		
GRADE 7	1 20	5 3	8 7	2 7	16 5	0 0	0 0	0 0	0 0	0 0	16 5	5		
GRADE 8	2 40	22 11	7 6	4 15	35 10	0 0	0 0	0 0	0 0	0 0	35 10	10		
GRADE 9	0 0	29 15	13 11	3 11	45 13	0 0	0 0	0 0	0 0	0 0	45 13	13		
GRADE 10	2 40	41 21	28 23	1 4	72 21	0 0	0 0	0 0	0 0	0 0	72 21	21		
GRADE 11	0 0	35 18	11 9	4 15	50 14	0 0	2 100	0 0	0 0	2 67	52 15	15		
GRADE 12	0 0	34 18	18 15	4 15	56 16	0 0	0 0	1 100	0 0	1 33	57 16	16		
MORE THAN GRADE 12	0 0	20 10	31 26	6 22	57 17	0 0	0 0	0 0	0 0	0 0	57 17	17		
Total reported	5 100	192 100	121 100	27 100	345 100	0 0	2 100	1 100	0 0	3 100	348 100	100		
Percent reported	100.0	97.0	98.4	100.0	97.7	.0	100.0	100.0	.0	100.0	97.8	97.8		
NOT REPORTED	0	6	2	0	8	0	0	0	0	0	8	8		
Total	5	198	123	27	353	0	2	1	0	3	356	356		
AVG EDUCATION LEVEL	8.60	11.11	11.93	11.15	11.37	.00	11.00	12.00	.00	11.33	11.36	11.36		

* NOTE: THE FIELD LABELED "LESS THAN GRADE 7" WAS CORRECTED IN MARCH 1989: MISSING DATA FOR INMATES STILL IN DIAGNOSTICS NOW HAS BEEN REMOVED FROM THIS FIELD AND IDENTIFIED AS "NOT REPORTED" INFORMATION.

Inmate statistical profile

Sample: ACTIVE PRISONERS EXCLUDING JAIL
Active inmates 01/20/2004

Requestor: Statistics

Functional Reading Level (WRAT Scores) by current age & sex

WRAT Reading Score	M E N								W O M E N								Grand Total %
	Age 00-21 %	Age 22-39 %	Age 40-54 %	Age 55-99 %	Men Total %	Age 00-21 %	Age 22-39 %	Age 40-54 %	Age 55-99 %	Women Total %							
LESS THAN GRADE 6	2 40	50 29	41 39	8 33	101 33	0 0	1 50	0 0	0 0	1 33	102 33						
6TH THRU 8TH GRADE	3 60	37 21	19 18	6 25	65 21	0 0	0 0	0 0	0 0	0 0	65 21						
GRADE 9	0 0	16 9	15 14	2 8	33 11	0 0	0 0	0 0	0 0	0 0	33 11						
GRADE 10	0 0	5 3	4 4	2 8	11 4	0 0	0 0	0 0	0 0	0 0	11 4						
GRADE 11	0 0	11 6	6 6	1 4	18 6	0 0	0 0	0 0	0 0	0 0	18 6						
GRADE 12	0 0	35 20	13 12	4 17	52 17	0 0	0 0	0 0	0 0	0 0	52 17						
MORE THAN GRADE 12	0 0	21 12	8 8	1 4	30 10	0 0	1 50	1 100	0 0	2 67	32 10						
Total reported	5 100	175 100	106 100	24 100	310 100	0 0	2 100	1 100	0 0	3 100	313 100						
Percent reported	100.0	88.4	86.2	88.9	87.8	.0	100.0	100.0	.0	100.0	87.9						
NOT REPORTED	0	23	17	3	43	0	0	0	0	0	43						
Total	5	198	123	27	353	0	2	1	0	3	356						
AVG READING SCORE	6.96	8.69	7.49	7.86	8.19	.00	9.10	13.00	.00	10.40	8.21						

Inmate statistical profile

Sample: ACTIVE PRISONERS EXCLUDING JAIL
Active inmates 01/20/2004

Requestor: Statistics

Functional Math Level (WRAT Scores) by current age & sex

WRAT Math Score	Age		M E N				Men		Age		W O M E N				Women		Grand					
	00-21	%	22-39	%	40-54	%	55-99	%	Total	%	00-21	%	22-39	%	40-54	%	55-99	%	Total	%		
LESS THAN GRADE 6	2	40	49	28	45	42	12	50	108	35	0	0	0	0	0	0	0	0	0	0	108	35
6TH THRU 8TH GRADE	3	60	81	46	40	38	6	25	130	42	0	0	0	0	0	0	0	0	0	0	130	42
GRADE 9	0	0	21	12	10	9	1	4	32	10	0	0	1	50	1	100	0	0	2	67	34	11
GRADE 10	0	0	13	7	5	5	2	8	20	6	0	0	0	0	0	0	0	0	0	0	20	6
GRADE 11	0	0	7	4	0	0	1	4	8	3	0	0	0	0	0	0	0	0	0	0	8	3
GRADE 12	0	0	3	2	4	4	1	4	8	3	0	0	0	0	0	0	0	0	0	0	8	3
MORE THAN GRADE 12	0	0	1	1	2	2	1	4	4	1	0	0	1	50	0	0	0	0	1	33	5	2
Total reported	5	100	175	100	106	100	24	100	310	100	0	0	2	100	1	100	0	0	3	100	313	100
Percent reported	100.0		88.4		86.2		88.9		87.8		.0		100.0		100.0		.0		100.0		87.9	
NOT REPORTED	0		23		17		3		43		0		0		0		0		0		43	
Total	5		198		123		27		353		0		2		1		0		3		356	
AVG MATH SCORE	5.78		7.29		6.56		6.60		6.96		.00		11.40		9.20		.00		10.67		7.00	

Inmate statistical profile

Sample: ACTIVE PRISONERS EXCLUDING JAIL
Active inmates 01/20/2004

Requestor: Statistics

Functional Spelling Level (WRAT Scores) by current age & sex

WRAT Spelling Score	Age		M E N				Men		Age		W O M E N				Women		Grand					
	00-21	%	22-39	%	40-54	%	55-99	%	Total	%	00-21	%	22-39	%	40-54	%	55-99	%	Total	%		
LESS THAN GRADE 6	1	20	52	30	49	46	12	50	114	37	0	0	0	0	0	0	0	0	0	0	114	36
6TH THRU 8TH GRADE	3	60	51	29	30	28	7	29	91	29	0	0	1	50	0	0	0	0	1	33	92	29
GRADE 9	1	20	21	12	6	6	1	4	29	9	0	0	0	0	0	0	0	0	0	0	29	9
GRADE 10	0	0	15	9	5	5	0	0	20	6	0	0	0	0	0	0	0	0	0	0	20	6
GRADE 11	0	0	9	5	5	5	1	4	15	5	0	0	0	0	0	0	0	0	0	0	15	5
GRADE 12	0	0	16	9	6	6	2	8	24	8	0	0	0	0	1	100	0	0	1	33	25	8
MORE THAN GRADE 12	0	0	11	6	5	5	1	4	17	5	0	0	1	50	0	0	0	0	1	33	18	6
Total reported	5	100	175	100	106	100	24	100	310	100	0	0	2	100	1	100	0	0	3	100	313	100
Percent reported	100.0		88.4		86.2		88.9		87.8		.0		100.0		100.0		.0		100.0		87.9	
NOT REPORTED	0		23		17		3		43		0		0		0		0		0		43	
Total	5		198		123		27		353		0		2		1		0		3		356	
AVG SPELLING SCORE	7.20		7.97		6.46		6.59		7.33		.00		9.70		12.30		.00		10.57		7.36	

Inmate statistical profile

Sample: ACTIVE PRISONERS EXCLUDING JAIL
Active inmates 01/20/2004

Requestor: Statistics

Self-Rpt Guardian Status To Age 16 by current age & sex

Guardian Status	Age		M E N				Men		Age		W O M E N				Women		Grand					
	00-21	%	22-39	%	40-54	%	55-99	%	Total	%	00-21	%	22-39	%	40-54	%	55-99	%	Total	%		
ORPHANAGE	0	0	0	0	0	0	0	0	0	0	0	0	0	0	0	0	0	0	0	0		
FATHER ONLY	0	0	8	4	2	2	0	0	10	3	0	0	0	0	0	0	0	0	0	10	3	
FTR MTR HD	0	0	15	8	7	6	2	7	24	7	0	0	0	0	0	0	0	0	0	24	7	
MOTHER ONLY	1	20	75	39	48	39	5	19	129	37	0	0	0	0	0	0	0	0	0	129	37	
MTR FTR HD	2	40	53	28	48	39	13	48	116	34	0	0	2	100	1	100	0	0	3	100	119	34
OTH FEMALE	0	0	6	3	4	3	2	7	12	3	0	0	0	0	0	0	0	0	0	0	12	3
OTH MALE	0	0	2	1	0	0	0	0	2	1	0	0	0	0	0	0	0	0	0	0	2	1
STEP-PARNTS	1	20	6	3	1	1	2	7	10	3	0	0	0	0	0	0	0	0	0	0	10	3
FOSTER HOME	0	0	6	3	0	0	1	4	7	2	0	0	0	0	0	0	0	0	0	0	7	2
GRAND PRNTS	1	20	12	6	8	7	1	4	22	6	0	0	0	0	0	0	0	0	0	0	22	6
OTHER	0	0	8	4	4	3	1	4	13	4	0	0	0	0	0	0	0	0	0	0	13	4
Total reported	5	100	191	100	122	100	27	100	345	100	0	0	2	100	1	100	0	0	3	100	348	100
Percent reported	100.0		96.5		99.2		100.0		97.7		.0		100.0		100.0		.0		100.0		97.8	
NOT RPTD	0		7		1		0		8		0		0		0		0		0		8	
Total	5		198		123		27		353		0		2		1		0		3		356	

Inmate statistical profile

Sample: ACTIVE PRISONERS EXCLUDING JAIL
Active inmates 01/20/2004

Requestor: Statistics

Self-Rpt Employment Status Before Prison by current age & sex

Employment	M E N								W O M E N								Grand					
	Age	Age	Age	Age	Age	Age	Men	Men	Age	Age	Age	Age	Age	Age	Women	Women	Total	%				
	00-21	%	22-39	%	40-54	%	55-99	%	Total	%	00-21	%	22-39	%	40-54	%	55-99	%	Total	%		
FULL TIME	1	25	88	48	72	67	18	69	179	56	0	0	2	100	0	0	0	0	2	100	181	56
PART TIME	0	0	12	7	4	4	0	0	16	5	0	0	0	0	0	0	0	0	0	0	16	5
UNEMPL < 6M	0	0	23	13	10	9	1	4	34	11	0	0	0	0	0	0	0	0	0	0	34	11
UNEMPL > 6M	0	0	33	18	17	16	1	4	51	16	0	0	0	0	0	0	0	0	0	0	51	16
NEVER WORKD	3	75	21	12	1	1	1	4	26	8	0	0	0	0	0	0	0	0	0	0	26	8
STUDENT	0	0	1	1	0	0	0	0	1	0	0	0	0	0	0	0	0	0	0	0	1	0
INCAPABLE	0	0	4	2	4	4	5	19	13	4	0	0	0	0	0	0	0	0	0	0	13	4
OTHER	0	0	0	0	0	0	0	0	0	0	0	0	0	0	0	0	0	0	0	0	0	0
Total reported	4	100	182	100	108	100	26	100	320	100	0	0	2	100	0	0	0	0	2	100	322	100
Percent reported	80.0		91.9		87.8		96.3		90.7		.0		100.0		.0		.0		.0		66.7	90.4
NOT RPTD	1		16		15		1		33		0		0		1		0		1		34	
Total	5		198		123		27		353		0		2		1		0		3		356	

* NOTE: THE FIELD LABELD "OTHER" WAS CORRECTED IN APRIL 1989; INMATES CODED "PRE-OTIS NOT REPORTED" NOW HAVE BEEN REMOVED FROM THIS FIELD AND IDENTIFIED AS "NOT REPORTED".

Inmate statistical profile

Sample: ACTIVE PRISONERS EXCLUDING JAIL
Active inmates 01/20/2004

Requestor: Statistics

Self-Rpt Marital Status At Admission by current age & sex

Marital Status	M E N								W O M E N								Grand					
	Age	Age	Age	Age	Age	Age	Men	Men	Age	Age	Age	Age	Age	Age	Women	Women	Total	%				
	00-21	%	22-39	%	40-54	%	55-99	%	Total	%	00-21	%	22-39	%	40-54	%	55-99	%	Total	%		
SINGLE	5	100	139	72	52	43	3	11	199	58	0	0	1	50	0	0	0	0	1	33	200	57
MARRIED	0	0	19	10	16	13	13	48	48	14	0	0	0	0	0	0	0	0	0	0	48	14
SEPARATED	0	0	3	2	9	7	0	0	12	3	0	0	0	0	0	0	0	0	0	0	12	3
DIVORCED	0	0	9	5	25	20	6	22	40	12	0	0	0	0	1	100	0	0	1	33	41	12
WIDOWED	0	0	2	1	7	6	1	4	10	3	0	0	1	50	0	0	0	0	1	33	11	3
COMMON LAW	0	0	20	10	13	11	4	15	37	11	0	0	0	0	0	0	0	0	0	0	37	11
OTHER	0	0	0	0	0	0	0	0	0	0	0	0	0	0	0	0	0	0	0	0	0	0
Total reported	5	100	192	100	122	100	27	100	346	100	0	0	2	100	1	100	0	0	3	100	349	100
Percent reported	100.0		97.0		99.2		100.0		98.0		.0		100.0		100.0		.0		100.0		98.0	
NOT RPTD	0		6		1		0		7		0		0		0		0		0		7	
Total	5		198		123		27		353		0		2		1		0		3		356	

Inmate statistical profile

Sample: ACTIVE PRISONERS EXCLUDING JAIL
Active inmates 01/20/2004

Requestor: Statistics

Self-Rpt Number Of Children At Admission by current age & sex

Number Of Children	Age		M E N				Men		Age		W O M E N				Women		Grand					
	00-21	%	22-39	%	40-54	%	55-99	%	Total	%	00-21	%	22-39	%	40-54	%	55-99	%	Total	%		
NO CHILDREN	0	0	1	1	0	0	0	0	1	0	0	0	0	0	0	0	0	0	0	1	0	
ONE CHILD	2	50	51	46	28	34	8	32	89	40	0	0	0	0	1	100	0	0	1	50	90	40
TWO CHILDREN	2	50	29	26	23	28	6	24	60	27	0	0	1	100	0	0	0	0	1	50	61	27
THREE CHILDREN	0	0	16	14	20	24	5	20	41	18	0	0	0	0	0	0	0	0	0	0	41	18
FOUR CHILDREN	0	0	8	7	3	4	2	8	13	6	0	0	0	0	0	0	0	0	0	0	13	6
FIVE CHILDREN	0	0	5	5	4	5	2	8	11	5	0	0	0	0	0	0	0	0	0	0	11	5
MORE THAN 5 CHILDREN	0	0	1	1	4	5	2	8	7	3	0	0	0	0	0	0	0	0	0	0	7	3
Total reported	4	100	111	100	82	100	25	100	222	100	0	0	1	100	1	100	0	0	2	100	224	100
Percent reported		80.0		56.1		66.7		92.6		62.9		.0		50.0		100.0		.0		66.7		62.9
NOT REPORTED	1		87		41		2		131		0		1		0		0		1		132	
Total	5		198		123		27		353		0		2		1		0		3		356	
AVG NUM CHILDREN	1.50		1.98		2.46		2.92		2.26		.00		2.00		1.00		.00		1.50		2.25	

* NOTE: THE FIELD LABELED "NO CHILDREN" WAS CORRECTED
IN MARCH 1989: MISSING DATA FOR INMATES STILL IN
DIAGNOSTICS NOW HAS BEEN REMOVED FROM THIS FIELD
AND IDENTIFIED AS "NOT REPORTED" INFORMATION.

Inmate statistical profile

Sample: ACTIVE PRISONERS EXCLUDING JAIL
Active inmates 01/20/2004

Requestor: Statistics

Self-Rpt Religious Affiliation by current age & sex

Religion	M E N								W O M E N								Grand Total %					
	Age 00-21	%	Age 22-39	%	Age 40-54	%	Age 55-99	%	Men Total	%	Age 00-21	%	Age 22-39	%	Age 40-54	%		Age 55-99	%	Women Total	%	
ISLAM	0	0	17	9	7	6	2	7	26	8	0	0	0	0	0	0	0	0	0	0	26	8
CATHOLIC	1	20	4	2	2	2	0	0	7	2	0	0	0	0	0	0	0	0	0	0	7	2
BAPTIST	1	20	60	32	66	54	11	41	138	40	0	0	1	50	1	100	0	0	2	67	140	41
METHODIST	0	0	3	2	1	1	2	7	6	2	0	0	0	0	0	0	0	0	0	0	6	2
EPISCOPLN	0	0	0	0	0	0	0	0	0	0	0	0	0	0	0	0	0	0	0	0	0	0
PRESBYTRN	0	0	0	0	0	0	0	0	0	0	0	0	0	0	0	0	0	0	0	0	0	0
CHC OF GOD	0	0	1	1	1	1	0	0	2	1	0	0	0	0	0	0	0	0	0	0	2	1
HOLINESS	0	0	3	2	2	2	3	11	8	2	0	0	1	50	0	0	0	0	1	33	9	3
JEWISH	0	0	1	1	0	0	0	0	1	0	0	0	0	0	0	0	0	0	0	0	1	0
ANGLICAN	0	0	0	0	0	0	0	0	0	0	0	0	0	0	0	0	0	0	0	0	0	0
GRK ORTHDX	0	0	0	0	0	0	0	0	0	0	0	0	0	0	0	0	0	0	0	0	0	0
HINDU	0	0	0	0	0	0	0	0	0	0	0	0	0	0	0	0	0	0	0	0	0	0
BUDDHIST	0	0	0	0	0	0	0	0	0	0	0	0	0	0	0	0	0	0	0	0	0	0
TAOIST	0	0	0	0	0	0	0	0	0	0	0	0	0	0	0	0	0	0	0	0	0	0
SHINTOIST	0	0	0	0	0	0	0	0	0	0	0	0	0	0	0	0	0	0	0	0	0	0
SEVEN D AD	0	0	1	1	2	2	0	0	3	1	0	0	0	0	0	0	0	0	0	0	3	1
JEHOVAH WT	0	0	3	2	1	1	1	4	5	1	0	0	0	0	0	0	0	0	0	0	5	1
LATR DAY S	0	0	0	0	0	0	0	0	0	0	0	0	0	0	0	0	0	0	0	0	0	0
QUAKER	0	0	0	0	0	0	0	0	0	0	0	0	0	0	0	0	0	0	0	0	0	0
OTHER PROD	1	20	31	17	12	10	1	4	45	13	0	0	0	0	0	0	0	0	0	0	45	13
NONE	1	20	41	22	19	16	7	26	68	20	0	0	0	0	0	0	0	0	0	0	68	20
OTHER	1	20	22	12	9	7	0	0	32	9	0	0	0	0	0	0	0	0	0	0	32	9
Total reported	5	100	187	100	122	100	27	100	341	100	0	0	2	100	1	100	0	0	3	100	344	100
Percent reported	100.0		94.4		99.2		100.0		96.6		.0		100.0		100.0		.0		100.0		96.6	
NOT RPTD	0		11		1		0		12		0		0		0		0		0		12	
Total	5		198		123		27		353		0		2		1		0		3		356	

Inmate statistical profile

Sample: ACTIVE PRISONERS EXCLUDING JAIL
Active inmates 01/20/2004

Requestor: Statistics

Self-Rpt Family Behavior Patterns * by current age & sex

Family Behavior	M E N								W O M E N								Grand Total	%				
	Age 00-21	%	Age 22-39	%	Age 40-54	%	Age 55-99	%	Men Total	%	Age 00-21	%	Age 22-39	%	Age 40-54	%			Age 55-99	%	Women Total	%
CRIMINLTY	3	21	59	20	40	24	6	22	108	22	0	0	1	17	0	0	0	0	1	17	109	22
ALCOHOLISM	3	21	41	14	28	17	4	15	76	15	0	0	1	17	0	0	0	0	1	17	77	15
DRUG ABUSE	2	14	25	9	15	9	1	4	43	9	0	0	1	17	0	0	0	0	1	17	44	9
DOMINERING	0	0	1	0	0	0	0	0	1	0	0	0	1	17	0	0	0	0	1	17	2	0
MIGRANT	0	0	3	1	3	2	0	0	6	1	0	0	0	0	0	0	0	0	0	0	6	1
INFL BTGS	0	0	13	4	7	4	2	7	22	4	0	0	0	0	0	0	0	0	0	0	22	4
PERMISSIVE	0	0	1	0	0	0	0	0	1	0	0	0	1	17	0	0	0	0	1	17	2	0
FATH ABSNT	4	29	109	38	58	34	11	41	182	36	0	0	0	0	0	0	0	0	0	0	182	36
MOTH ABSNT	2	14	34	12	15	9	3	11	54	11	0	0	0	0	0	0	0	0	0	0	54	11
NONE	0	0	4	1	3	2	0	0	7	1	0	0	1	17	0	0	0	0	1	17	8	2
Total reported	14	100	290	100	169	100	27	100	500	100	0	0	6	100	0	0	0	0	6	100	506	100
Percent reported	100.0		75.8		74.8		66.7		75.1		.0		100.0		.0		.0		66.7		75.0	
OTHER	0		48		31		9		88		0		0		1		0		1		89	
Total	5		198		123		27		353		0		2		1		0		3		356	

* NOTE: SINCE THERE CAN BE UP TO FIVE BEHAVIOR CODES PER INMATE, THE NUMBER OF CASES REPORTED IN THE DETAIL LINES AND THE TOTAL REPORTED LINE MAY EXCEED THE TOTAL NUMBER OF CASES. IN SHORT, THIS TABLE COUNTS THE NUMBER OF BEHAVIOR PROBLEMS, NOT INMATES.

Inmate statistical profile

Sample: ACTIVE PRISONERS EXCLUDING JAIL
Active inmates 01/20/2004

Requestor: Statistics

Inmate Diagnostic Behavior Problem * by current age & sex

Diagnostic Problem	M E N								W O M E N								Grand Total	%				
	Age 00-21	%	Age 22-39	%	Age 40-54	%	Age 55-99	%	Men Total	%	Age 00-21	%	Age 22-39	%	Age 40-54	%			Age 55-99	%	Women Total	%
ALCOHOLIC	1	7	10	2	10	3	3	6	24	3	0	0	1	25	0	0	0	0	1	14	25	3
ALCOH ABSE	1	7	44	9	32	11	3	6	80	10	0	0	0	0	0	0	0	0	0	0	80	10
DRUG EXP	3	21	62	13	34	12	7	13	106	13	0	0	0	0	0	0	0	0	0	0	106	13
DRUG ABSE	2	14	76	16	45	16	4	8	127	16	0	0	1	25	0	0	0	0	1	14	128	15
NARC ADDCT	0	0	6	1	5	2	0	0	11	1	0	0	0	0	0	0	0	0	0	0	11	1
EPILEPTIC	0	0	3	1	3	1	0	0	6	1	0	0	0	0	0	0	0	0	0	0	6	1
MANIPULTVE	2	14	48	10	23	8	3	6	76	9	0	0	0	0	0	0	0	0	0	0	76	9
ASSAULTIVE	5	36	157	34	96	33	21	40	279	34	0	0	2	50	1	33	0	0	3	43	282	34
ESCPE TEND	0	0	19	4	16	6	5	10	40	5	0	0	0	0	0	0	0	0	0	0	40	5
SUICIDAL	0	0	17	4	5	2	2	4	24	3	0	0	0	0	1	33	0	0	1	14	25	3
WITHDRAWN	0	0	2	0	1	0	0	0	3	0	0	0	0	0	1	33	0	0	1	14	4	0
PR RLTY CT	0	0	4	1	4	1	0	0	8	1	0	0	0	0	0	0	0	0	0	0	8	1
HOMOSEXUAL	0	0	1	0	1	0	0	0	2	0	0	0	0	0	0	0	0	0	0	0	2	0
NONE	0	0	3	1	1	0	1	2	5	1	0	0	0	0	0	0	0	0	0	0	5	1
OTHER	0	0	7	2	9	3	1	2	17	2	0	0	0	0	0	0	0	0	0	0	17	2
NOT RPTD	0	0	5	1	3	1	2	4	10	1	0	0	0	0	0	0	0	0	0	0	10	1
Total reported	14	100	465	100	288	100	52	100	819	100	0	0	4	100	3	100	0	0	7	100	826	100
Percent reported		100.0		99.5		100.0		100.0		99.7		.0	100.0		100.0		.0		100.0		99.7	
UNKNOWN	0		1		0		0		1		0		0		0		0		0		1	
Total	5		198		123		27		353		0		2		1		0		3		356	

* NOTE: SINCE THERE CAN BE UP TO FIVE BEHAVIOR CODES PER INMATE, THE NUMBER OF CASES REPORTED IN THE DETAIL LINES AND THE TOTAL REPORTED LINE MAY EXCEED THE TOTAL NUMBER OF CASES. IN SHORT, THIS TABLE COUNTS THE NUMBER OF BEHAVIOR PROBLEMS, NOT INMATES.

Inmate statistical profile

Sample: ACTIVE PRISONERS EXCLUDING JAIL
Active inmates 01/20/2004

Requestor: Statistics

Physical Profile (General Condition) by current age & sex

Physical Profile	M E N								W O M E N								Grand					
	Age	Age	Age	Age	Age	Men	Men	Age	Age	Age	Age	Age	Age	Women	Women	Total	%					
	00-21	%	22-39	%	40-54	%	55-99	%	Total	%	00-21	%	22-39	%	40-54	%	55-99	%	Total	%		
NO LIMITATION	5	100	150	78	54	45	8	30	217	63	0	0	2	100	0	0	0	0	2	67	219	63
DEFECT NO MAJOR LIMIT	0	0	24	12	41	34	12	44	77	22	0	0	0	0	1	100	0	0	1	33	78	22
DEFECT MAJOR LIMIT	0	0	19	10	23	19	5	19	47	14	0	0	0	0	0	0	0	0	0	0	47	14
VERY MAJOR DEFECT	0	0	0	0	1	1	2	7	3	1	0	0	0	0	0	0	0	0	0	0	3	1
Total reported	5	100	193	100	119	100	27	100	344	100	0	0	2	100	1	100	0	0	3	100	347	100
Percent reported	100.0		97.5		96.7		100.0		97.5		.0		100.0		100.0		.0		100.0		97.5	
NOT REPORTED	0		5		4		0		9		0		0		0		0		0		9	
Total	5		198		123		27		353		0		2		1		0		3		356	

Inmate statistical profile

Sample: ACTIVE PRISONERS EXCLUDING JAIL
Active inmates 01/20/2004

Requestor: Statistics

Security Status by current age & sex

Security	M E N								W O M E N								Grand					
	Age 00-21	%	Age 22-39	%	Age 40-54	%	Age 55-99	%	Men Total	%	Age 00-21	%	Age 22-39	%	Age 40-54	%	Age 55-99	%	Women Total	%	Grand Total	%
DIAG INCOM	0	0	0	0	0	0	0	0	0	0	0	0	0	0	0	0	0	0	0	0	0	0
WRK RELEAS	0	0	0	0	0	0	0	0	0	0	0	0	0	0	0	0	0	0	0	0	0	0
TRUSTY	0	0	0	0	0	0	0	0	0	0	0	0	0	0	0	0	0	0	0	0	0	0
MINIMUM	0	0	0	0	2	2	0	0	2	1	0	0	1	50	0	0	0	0	1	33	3	1
MEDIUM	0	0	65	33	51	41	16	59	132	37	0	0	0	0	0	0	0	0	0	0	132	37
CLOSE	5	100	108	55	64	52	9	33	186	53	0	0	0	0	1	100	0	0	1	33	187	53
MAXIMUM	0	0	14	7	3	2	2	7	19	5	0	0	1	50	0	0	0	0	1	33	20	6
DIAGNOSTIC	0	0	11	6	3	2	0	0	14	4	0	0	0	0	0	0	0	0	0	0	14	4
Total reported	5	100	198	100	123	100	27	100	353	100	0	0	2	100	1	100	0	0	3	100	356	100
Percent reported	100.0		100.0		100.0		100.0		100.0		.0		100.0		100.0		.0		100.0		100.0	
NOT RPTD	0		0		0		0		0		0		0		0		0		0		0	
Total	5		198		123		27		353		0		2		1		0		3		356	

* NOTE: BEGINNING IN JULY 1987, THE FACILITIES
DIVISION NO LONGER CODED INMATES AS BEING WORK RELEASE

Inmate statistical profile

Sample: ACTIVE PRISONERS EXCLUDING JAIL
Active inmates 01/20/2004

Requestor: Statistics

Number Of Sentences by current age & sex

Number Of Sentences	M E N						W O M E N						Grand Total %	
	Age 00-21 %	Age 22-39 %	Age 40-54 %	Age 55-99 %	Men Total %	Age 00-21 %	Age 22-39 %	Age 40-54 %	Age 55-99 %	Women Total %				
ONE	0 0	18 9	23 19	5 19	46 13	0 0	0 0	1 100	0 0	1 33	47 13			
TWO	1 20	34 17	26 21	6 22	67 19	0 0	1 50	0 0	0 0	1 33	68 19			
THREE	2 40	36 18	21 17	5 19	64 18	0 0	0 0	0 0	0 0	0 0	64 18			
FOUR	0 0	26 13	18 15	1 4	45 13	0 0	0 0	0 0	0 0	0 0	45 13			
FIVE	0 0	19 10	9 7	4 15	32 9	0 0	1 50	0 0	0 0	1 33	33 9			
MORE THAN FIVE	2 40	65 33	26 21	6 22	99 28	0 0	0 0	0 0	0 0	0 0	99 28			
Total reported	5 100	198 100	123 100	27 100	353 100	0 0	2 100	1 100	0 0	3 100	356 100			
Percent reported	100.0	100.0	100.0	100.0	100.0	.0	100.0	100.0	.0	100.0	100.0			
NOT REPORTED	0	0	0	0	0	0	0	0	0	0	0			
Total	5	198	123	27	353	0	2	1	0	3	356			
AVG NUM SENTENCES	4.80	5.02	4.07	4.37	4.64	.00	3.50	1.00	.00	2.67	4.62			

Inmate statistical profile

Sample: ACTIVE PRISONERS EXCLUDING JAIL
Active inmates 01/20/2004

Requestor: Statistics

Number Of Disciplinarys by current age & sex

Disciplinarys	Age		M E N				Men		Age		W O M E N				Women		Grand					
	00-21	%	22-39	%	40-54	%	55-99	%	Total	%	00-21	%	22-39	%	40-54	%	55-99	%	Total	%		
ZERO	1	20	38	19	39	32	8	30	86	24	0	0	0	0	1	100	0	0	1	33	87	24
ONE	3	60	23	12	17	14	6	22	49	14	0	0	0	0	0	0	0	0	0	0	49	14
TWO	0	0	12	6	7	6	6	22	25	7	0	0	0	0	0	0	0	0	0	0	25	7
THREE	0	0	18	9	11	9	3	11	32	9	0	0	0	0	0	0	0	0	0	0	32	9
FOUR	0	0	15	8	16	13	1	4	32	9	0	0	1	50	0	0	0	0	1	33	33	9
FIVE	0	0	8	4	7	6	0	0	15	4	0	0	0	0	0	0	0	0	0	0	15	4
MORE THAN FIVE	1	20	84	42	26	21	3	11	114	32	0	0	1	50	0	0	0	0	1	33	115	32
Total reported	5	100	198	100	123	100	27	100	353	100	0	0	2	100	1	100	0	0	3	100	356	100
Percent reported	100.0		100.0		100.0		100.0		100.0		.0		100.0		100.0		.0		100.0		100.0	
NOT REPORTED	0		0		0		0		0		0		0		0		0		0		0	
Total	5		198		123		27		353		0		2		1		0		3		356	
AVG NUM DISCIP	2.80		8.39		3.98		2.19		6.30		.00		16.00		.00		.00		10.67		6.33	

Inmate statistical profile

Sample: ACTIVE PRISONERS EXCLUDING JAIL
Active inmates 01/20/2004

Requestor: Statistics

Number Of Prior Georgia Incarcerations * by current age & sex

Prior Incarcerations	Age		M E N				Men		Age		W O M E N				Women		Grand					
	00-21	%	22-39	%	40-54	%	55-99	%	Total	%	00-21	%	22-39	%	40-54	%	55-99	%	Total	%		
ZERO	5	100	112	57	42	34	13	48	172	49	0	0	2	100	1	100	0	0	3	100	175	49
ONE	0	0	43	22	27	22	5	19	75	21	0	0	0	0	0	0	0	0	0	0	75	21
TWO	0	0	18	9	18	15	2	7	38	11	0	0	0	0	0	0	0	0	0	0	38	11
THREE	0	0	17	9	14	11	3	11	34	10	0	0	0	0	0	0	0	0	0	0	34	10
FOUR	0	0	6	3	12	10	2	7	20	6	0	0	0	0	0	0	0	0	0	0	20	6
FIVE	0	0	1	1	7	6	1	4	9	3	0	0	0	0	0	0	0	0	0	0	9	3
MORE THAN FIVE	0	0	1	1	3	2	1	4	5	1	0	0	0	0	0	0	0	0	0	0	5	1
Total reported	5	100	198	100	123	100	27	100	353	100	0	0	2	100	1	100	0	0	3	100	356	100
Percent reported	100.0		100.0		100.0		100.0		100.0		.0		100.0		100.0		.0		100.0		100.0	
NOT REPORTED	0		0		0		0		0		0		0		0		0		0		0	
Total	5		198		123		27		353		0		2		1		0		3		356	
AVG # INCARCERATIONS	.00		.84		1.71		1.37		1.17		.00		.00		.00		.00		.00		1.16	

* This data counts a parole revocation on an existing sentence AS A prior incarceration. Also, this data counts, for any cohort of inmates, the total number of Georgia incarcerations the inmate has had during his entire criminal career. For example, if an inmate was admitted to prison first in FY72, and then re-admitted in FY79 and FY85, he had two prior incarcerations before the FY85 admission. This inmate's records show two prior incarcerations in all three of his records since he has had two prior incarcerations in his criminal career. If the cohort of FY72 admissions is selected for analysis, two prior incarcerations will be listed for this inmate even though in FY72, he had no prior incarcerations.

Inmate statistical profile

Sample: ACTIVE PRISONERS EXCLUDING JAIL
Active inmates 01/20/2004

Requestor: Statistics

Number Of Transfers by current age & sex

Transfers	Age		Age		M E N				Age		Age		W O M E N				Women		Grand			
	00-21	%	22-39	%	40-54	%	55-99	%	Total	%	00-21	%	22-39	%	40-54	%	55-99	%	Total	%	Total	%
ZERO	0	0	12	6	6	5	0	0	18	5	0	0	1	50	1	100	0	0	2	67	20	6
ONE	4	80	79	40	46	37	12	44	141	40	0	0	1	50	0	0	0	0	1	33	142	40
TWO	0	0	45	23	32	26	7	26	84	24	0	0	0	0	0	0	0	0	0	0	84	24
THREE	0	0	31	16	21	17	4	15	56	16	0	0	0	0	0	0	0	0	0	0	56	16
FOUR	1	20	11	6	9	7	4	15	25	7	0	0	0	0	0	0	0	0	0	0	25	7
FIVE	0	0	8	4	2	2	0	0	10	3	0	0	0	0	0	0	0	0	0	0	10	3
MORE THAN FIVE	0	0	12	6	7	6	0	0	19	5	0	0	0	0	0	0	0	0	0	0	19	5
Total reported	5	100	198	100	123	100	27	100	353	100	0	0	2	100	1	100	0	0	3	100	356	100
Percent reported	100.0		100.0		100.0		100.0		100.0		.0		100.0		100.0		.0		100.0		100.0	
NOT REPORTED	0		0		0		0		0		0		0		0		0		0		0	
Total	5		198		123		27		353		0		2		1		0		3		356	
AVG NUM TRANSFERS	1.60		2.18		2.15		2.00		2.15		.00		.50		.00		.00		.33		2.13	

Inmate statistical profile

Sample: ACTIVE PRISONERS EXCLUDING JAIL
Active inmates 01/20/2004

Requestor: Statistics

County Of Conviction by current age & sex

County Of Conviction	Age		Age		M E N				Age		Age		W O M E N				Women		Grand			
	00-21	%	22-39	%	Age	%	Age	%	Men	%	00-21	%	22-39	%	Age	%	Age	%	Total	%	Total	%
Appling	0	0	1	1	0	0	1	4	2	1	0	0	0	0	0	0	0	0	0	0	2	1
Atkinson	0	0	0	0	0	0	1	4	1	0	0	0	0	0	0	0	0	0	0	0	1	0
Bacon	0	0	0	0	1	1	0	0	1	0	0	0	0	0	0	0	0	0	0	0	1	0
Baldwin	0	0	1	1	3	2	0	0	4	1	0	0	0	0	0	0	0	0	0	0	4	1
Banks	0	0	0	0	0	0	1	4	1	0	0	0	0	0	0	0	0	0	0	0	1	0
Barrow	0	0	2	1	0	0	1	4	3	1	0	0	0	0	0	0	0	0	0	0	3	1
Bartow	0	0	0	0	2	2	0	0	2	1	0	0	0	0	0	0	0	0	0	0	2	1
Ben Hill	0	0	2	1	0	0	0	0	2	1	0	0	0	0	0	0	0	0	0	0	2	1
Berrien	0	0	1	1	0	0	0	0	1	0	0	0	0	0	0	0	0	0	0	0	1	0
Bibb	0	0	8	4	2	2	3	11	13	4	0	0	0	0	0	0	0	0	0	0	13	4
Bleckley	0	0	1	1	0	0	0	0	1	0	0	0	0	0	0	0	0	0	0	0	1	0
Brantley	0	0	1	1	1	1	0	0	2	1	0	0	0	0	0	0	0	0	0	0	2	1
Brooks	0	0	0	0	1	1	0	0	1	0	0	0	0	0	0	0	0	0	0	0	1	0
Bulloch	0	0	1	1	0	0	0	0	1	0	0	0	0	0	0	0	0	0	0	0	1	0
Burke	0	0	3	2	2	2	0	0	5	1	0	0	0	0	0	0	0	0	0	0	5	1
Butts	0	0	1	1	1	1	1	4	3	1	0	0	0	0	0	0	0	0	0	0	3	1
Camden	0	0	0	0	1	1	0	0	1	0	0	0	0	0	0	0	0	0	0	0	1	0
Carroll	0	0	2	1	0	0	0	0	2	1	0	0	0	0	0	0	0	0	0	0	2	1
Catoosa	0	0	0	0	1	1	1	4	2	1	0	0	0	0	0	0	0	0	0	0	2	1
Charlton	0	0	0	0	1	1	0	0	1	0	0	0	0	0	0	0	0	0	0	0	1	0
Chatham	0	0	9	5	3	2	1	4	13	4	0	0	0	0	0	0	0	0	0	0	13	4
Chattooga	0	0	1	1	0	0	0	0	1	0	0	0	0	0	0	0	0	0	0	0	1	0
Cherokee	0	0	1	1	1	1	0	0	2	1	0	0	0	0	0	0	0	0	0	0	2	1
Clarke	0	0	5	3	6	5	0	0	11	3	0	0	0	0	0	0	0	0	0	0	11	3
Clayton	0	0	8	4	2	2	1	4	11	3	0	0	0	0	0	0	0	0	0	0	11	3
Cobb	0	0	6	3	4	3	1	4	11	3	0	0	0	0	0	0	0	0	0	0	11	3
Coffee	0	0	1	1	1	1	0	0	2	1	0	0	0	0	0	0	0	0	0	0	2	1
Colquit	0	0	1	1	2	2	0	0	3	1	0	0	0	0	0	0	0	0	0	0	3	1
Columbia	0	0	1	1	2	2	0	0	3	1	0	0	0	0	0	0	0	0	0	0	3	1
Cook	0	0	3	2	0	0	0	0	3	1	0	0	0	0	0	0	0	0	0	0	3	1
Coweta	0	0	2	1	0	0	0	0	2	1	0	0	0	0	0	0	0	0	0	0	2	1
Crisp	0	0	0	0	1	1	0	0	1	0	0	0	0	0	0	0	0	0	0	0	1	0
Dade	0	0	1	1	0	0	0	0	1	0	0	0	0	0	0	0	0	0	0	0	1	0
Decatur	0	0	0	0	1	1	0	0	1	0	0	0	0	0	0	0	0	0	0	0	1	0
DeKalb	0	0	16	8	8	7	2	7	26	7	0	0	0	0	0	0	0	0	0	0	26	7
Dodge	0	0	1	1	0	0	0	0	1	0	0	0	0	0	0	0	0	0	0	0	1	0

(continued)

Inmate statistical profile

Sample: ACTIVE PRISONERS EXCLUDING JAIL
Active inmates 01/20/2004

Requestor: Statistics

County Of Conviction by current age & sex (continued)

County Of Conviction	Age		Age		M E N				Age		Age		W O M E N				Women		Grand			
	00-21	%	22-39	%	Age	Age	Men	%	Total	%	00-21	%	22-39	%	40-54	%	55-99	%	Total	%	Total	%
Dougherty	1	20	5	3	2	2	1	4	9	3	0	0	0	0	0	0	0	0	0	0	9	3
Douglas	0	0	8	4	3	2	0	0	11	3	0	0	0	0	1	100	0	0	1	33	12	3
Effingham	0	0	1	1	0	0	0	0	1	0	0	0	0	0	0	0	0	0	0	0	1	0
Elbert	0	0	1	1	0	0	1	4	2	1	0	0	0	0	0	0	0	0	0	0	2	1
Emanuel	0	0	1	1	0	0	0	0	1	0	0	0	0	0	0	0	0	0	0	0	1	0
Fayette	0	0	0	0	1	1	1	4	2	1	0	0	0	0	0	0	0	0	0	0	2	1
Floyd	0	0	3	2	1	1	0	0	4	1	0	0	0	0	0	0	0	0	0	0	4	1
Forsyth	0	0	0	0	1	1	0	0	1	0	0	0	0	0	0	0	0	0	0	0	1	0
Franklin	0	0	1	1	0	0	0	0	1	0	0	0	0	0	0	0	0	0	0	0	1	0
Fulton	1	20	15	8	12	10	2	7	30	8	0	0	0	0	0	0	0	0	0	0	30	8
Gilmer	0	0	1	1	0	0	0	0	1	0	0	0	0	0	0	0	0	0	0	0	1	0
Glynn	0	0	5	3	4	3	1	4	10	3	0	0	0	0	0	0	0	0	0	0	10	3
Gordon	0	0	0	0	0	0	1	4	1	0	0	0	0	0	0	0	0	0	0	0	1	0
Greene	0	0	1	1	0	0	0	0	1	0	0	0	0	0	0	0	0	0	0	0	1	0
Gwinnett	0	0	3	2	1	1	0	0	4	1	0	0	0	0	0	0	0	0	0	0	4	1
Habersham	0	0	0	0	1	1	0	0	1	0	0	0	0	0	0	0	0	0	0	0	1	0
Hall	0	0	6	3	2	2	0	0	8	2	0	0	0	0	0	0	0	0	0	0	8	2
Harris	0	0	2	1	0	0	0	0	2	1	0	0	0	0	0	0	0	0	0	0	2	1
Hart	0	0	2	1	2	2	0	0	4	1	0	0	0	0	0	0	0	0	0	0	4	1
Henry	0	0	4	2	0	0	0	0	4	1	0	0	0	0	0	0	0	0	0	0	4	1
Houston	0	0	2	1	4	3	0	0	6	2	0	0	0	0	0	0	0	0	0	0	6	2
Jackson	1	20	3	2	1	1	1	4	6	2	0	0	0	0	0	0	0	0	0	0	6	2
Jasper	0	0	1	1	0	0	0	0	1	0	0	0	0	0	0	0	0	0	0	0	1	0
Jeff Davis	0	0	1	1	0	0	0	0	1	0	0	0	0	0	0	0	0	0	0	0	1	0
Jones	0	0	1	1	0	0	0	0	1	0	0	0	0	0	0	0	0	0	0	0	1	0
Laurens	0	0	1	1	1	1	0	0	2	1	0	0	0	0	0	0	0	0	0	0	2	1
Lee	0	0	1	1	0	0	0	0	1	0	0	0	0	0	0	0	0	0	0	0	1	0
Liberty	0	0	1	1	1	1	0	0	2	1	0	0	0	0	0	0	0	0	0	0	2	1
Long	0	0	3	2	0	0	0	0	3	1	0	0	0	0	0	0	0	0	0	0	3	1
Lowndes	0	0	2	1	1	1	0	0	3	1	0	0	0	0	0	0	0	0	0	0	3	1
Madison	0	0	1	1	0	0	0	0	1	0	0	0	0	0	0	0	0	0	0	0	1	0
Marion	0	0	1	1	0	0	0	0	1	0	0	0	0	0	0	0	0	0	0	0	1	0
McIntosh	0	0	0	0	1	1	0	0	1	0	0	0	0	0	0	0	0	0	0	0	1	0
Miller	0	0	1	1	0	0	0	0	1	0	0	0	0	0	0	0	0	0	0	0	1	0
Monroe	0	0	0	0	2	2	0	0	2	1	0	0	0	0	0	0	0	0	0	0	2	1

(continued)

Georgia Department of Corrections
Office of Planning and Analysis
Inmate statistical profile

Sample: ACTIVE PRISONERS EXCLUDING JAIL
Active inmates 01/20/2004

Requestor: Statistics

County Of Conviction by current age & sex (continued)

County Of Conviction	M E N								W O M E N								Grand Total %	
	Age 00-21 %	Age 22-39 %	Age 40-54 %	Age 55-99 %	Men Total %	Age 00-21 %	Age 22-39 %	Age 40-54 %	Age 55-99 %	Women Total %								
Murray	0 0	1 1	0 0	0 0	1 0	0 0	0 0	0 0	0 0	0 0	0 0	0 0	0 0	0 0	1 0			
Muscogee	0 0	6 3	6 5	0 0	12 3	0 0	0 0	0 0	0 0	0 0	0 0	0 0	0 0	0 0	12 3			
Newton	0 0	1 1	1 1	0 0	2 1	0 0	0 0	0 0	0 0	0 0	0 0	0 0	0 0	0 0	2 1			
Oglethorpe	0 0	0 0	1 1	0 0	1 0	0 0	0 0	0 0	0 0	0 0	0 0	0 0	0 0	0 0	1 0			
Paulding	0 0	0 0	1 1	0 0	1 0	0 0	0 0	0 0	0 0	0 0	0 0	0 0	0 0	0 0	1 0			
Pierce	0 0	0 0	1 1	0 0	1 0	0 0	0 0	0 0	0 0	0 0	0 0	0 0	0 0	0 0	1 0			
Pike	0 0	1 1	1 1	1 4	3 1	0 0	0 0	0 0	0 0	0 0	0 0	0 0	0 0	0 0	3 1			
Pulaski	0 0	1 1	0 0	0 0	1 0	0 0	0 0	0 0	0 0	0 0	0 0	0 0	0 0	0 0	1 0			
Putnam	0 0	3 2	1 1	0 0	4 1	0 0	0 0	0 0	0 0	0 0	0 0	0 0	0 0	0 0	4 1			
Rabun	0 0	1 1	0 0	0 0	1 0	0 0	0 0	0 0	0 0	0 0	0 0	0 0	0 0	0 0	1 0			
Randolph	0 0	1 1	0 0	0 0	1 0	0 0	0 0	0 0	0 0	0 0	0 0	0 0	0 0	0 0	1 0			
Richmond	1 20	7 4	5 4	1 4	14 4	0 0	1 50	0 0	0 0	0 0	0 0	1 33	15 4					
Rockdale	0 0	3 2	1 1	0 0	4 1	0 0	0 0	0 0	0 0	0 0	0 0	0 0	0 0	4 1				
Spalding	0 0	3 2	2 2	0 0	5 1	0 0	0 0	0 0	0 0	0 0	0 0	0 0	0 0	5 1				
Sumter	0 0	0 0	1 1	0 0	1 0	0 0	0 0	0 0	0 0	0 0	0 0	0 0	0 0	1 0				
Terrell	0 0	0 0	1 1	0 0	1 0	0 0	0 0	0 0	0 0	0 0	0 0	0 0	0 0	1 0				
Thomas	0 0	1 1	1 1	0 0	2 1	0 0	0 0	0 0	0 0	0 0	0 0	0 0	0 0	2 1				
Tift	0 0	0 0	1 1	1 4	2 1	0 0	0 0	0 0	0 0	0 0	0 0	0 0	0 0	2 1				
Toombs	0 0	2 1	1 1	0 0	3 1	0 0	0 0	0 0	0 0	0 0	0 0	0 0	0 0	3 1				
Towns	0 0	1 1	0 0	0 0	1 0	0 0	0 0	0 0	0 0	0 0	0 0	0 0	0 0	1 0				
Troup	0 0	0 0	1 1	0 0	1 0	0 0	0 0	0 0	0 0	0 0	0 0	0 0	0 0	1 0				
Union	0 0	0 0	1 1	0 0	1 0	0 0	0 0	0 0	0 0	0 0	0 0	0 0	0 0	1 0				
Upton	0 0	0 0	1 1	0 0	1 0	0 0	0 0	0 0	0 0	0 0	0 0	0 0	0 0	1 0				
Walker	0 0	2 1	0 0	0 0	2 1	0 0	1 50	0 0	0 0	0 0	0 0	1 33	3 1					
Walton	0 0	0 0	2 2	0 0	2 1	0 0	0 0	0 0	0 0	0 0	0 0	0 0	2 1					
Ware	0 0	3 2	3 2	0 0	6 2	0 0	0 0	0 0	0 0	0 0	0 0	0 0	6 2					
Washington	1 20	1 1	0 0	0 0	2 1	0 0	0 0	0 0	0 0	0 0	0 0	0 0	2 1					
Wayne	0 0	1 1	0 0	0 0	1 0	0 0	0 0	0 0	0 0	0 0	0 0	0 0	1 0					
Whitfield	0 0	0 0	2 2	2 7	4 1	0 0	0 0	0 0	0 0	0 0	0 0	0 0	4 1					
Wilkes	0 0	1 1	0 0	0 0	1 0	0 0	0 0	0 0	0 0	0 0	0 0	0 0	1 0					
Total reported	5 100	198 100	123 100	27 100	353 100	0 0	2 100	1 100	0 0	3 100	356 100							
Percent reported	100.0	100.0	100.0	100.0	100.0	.0	100.0	100.0	.0	100.0	100.0							
Not reported	0	0	0	0	0	0	0	0	0	0	0							
Total	5	198	123	27	353	0	2	1	0	3	356							

Inmate statistical profile

Sample: ACTIVE PRISONERS EXCLUDING JAIL
Active inmates 01/20/2004

Requestor: Statistics

Circ Of Conviction by current age & sex

Circ Of Conviction	M E N								W O M E N								Grand				
	Age	%	Age	%	Age	%	Age	%	Men	%	Age	%	Age	%	Age	%	Women	%	Total	%	
Alapaha	0	0	4	2	0	0	1	4	5	1	0	0	0	0	0	0	0	0	5	1	
Alcovy	0	0	1	1	3	2	0	0	4	1	0	0	0	0	0	0	0	0	4	1	
Atlanta	1	20	15	8	12	10	2	7	30	8	0	0	0	0	0	0	0	0	30	8	
Atlantic	0	0	4	2	2	2	0	0	6	2	0	0	0	0	0	0	0	0	6	2	
Augusta	1	20	11	6	9	7	1	4	22	6	0	0	1	50	0	0	0	1	33	23	6
Blue Ridge	0	0	1	1	1	1	0	0	2	1	0	0	0	0	0	0	0	0	2	1	
Brunswick	0	0	8	4	5	4	2	7	15	4	0	0	0	0	0	0	0	0	15	4	
Chattahoochee	0	0	9	5	6	5	0	0	15	4	0	0	0	0	0	0	0	0	15	4	
Cherokee	0	0	0	0	2	2	1	4	3	1	0	0	0	0	0	0	0	0	3	1	
Clayton	0	0	8	4	2	2	1	4	11	3	0	0	0	0	0	0	0	0	11	3	
Cobb	0	0	6	3	4	3	1	4	11	3	0	0	0	0	0	0	0	0	11	3	
Conasauga	0	0	1	1	2	2	2	7	5	1	0	0	0	0	0	0	0	0	5	1	
Cordele	0	0	2	1	1	1	0	0	3	1	0	0	0	0	0	0	0	0	3	1	
Coweta	0	0	4	2	1	1	0	0	5	1	0	0	0	0	0	0	0	0	5	1	
Dougherty	1	20	5	3	2	2	1	4	9	3	0	0	0	0	0	0	0	0	9	3	
Dublin	0	0	1	1	1	1	0	0	2	1	0	0	0	0	0	0	0	0	2	1	
Eastern	0	0	9	5	3	2	1	4	13	4	0	0	0	0	0	0	0	0	13	4	
Flint	0	0	4	2	0	0	0	0	4	1	0	0	0	0	0	0	0	0	4	1	
Griffin	0	0	4	2	5	4	2	7	11	3	0	0	0	0	0	0	0	0	11	3	
Gwinnett	0	0	3	2	1	1	0	0	4	1	0	0	0	0	0	0	0	0	4	1	
Houston	0	0	2	1	4	3	0	0	6	2	0	0	0	0	0	0	0	0	6	2	
Lookout Mountain	0	0	4	2	1	1	1	4	6	2	0	0	1	50	0	0	1	33	7	2	
Macon	0	0	8	4	2	2	3	11	13	4	0	0	0	0	0	0	0	0	13	4	
Middle	1	20	4	2	1	1	0	0	6	2	0	0	0	0	0	0	0	0	6	2	
Mountain	0	0	1	1	1	1	0	0	2	1	0	0	0	0	0	0	0	0	2	1	
Northeastern	0	0	6	3	2	2	0	0	8	2	0	0	0	0	0	0	0	0	8	2	
Northern	0	0	5	3	3	2	1	4	9	3	0	0	0	0	0	0	0	0	9	3	
Ocmulgee	0	0	7	4	4	3	0	0	11	3	0	0	0	0	0	0	0	0	11	3	
Oconee	0	0	3	2	0	0	0	0	3	1	0	0	0	0	0	0	0	0	3	1	
Ogeechee	0	0	2	1	0	0	0	0	2	1	0	0	0	0	0	0	0	0	2	1	
Pataula	0	0	2	1	1	1	0	0	3	1	0	0	0	0	0	0	0	0	3	1	
Piedmont	1	20	5	3	1	1	3	11	10	3	0	0	0	0	0	0	0	0	10	3	
Rome	0	0	3	2	1	1	0	0	4	1	0	0	0	0	0	0	0	0	4	1	
South Georgia	0	0	0	0	1	1	0	0	1	0	0	0	0	0	0	0	0	0	1	0	
Southern	0	0	4	2	5	4	0	0	9	3	0	0	0	0	0	0	0	0	9	3	
Southwestern	0	0	1	1	1	1	0	0	2	1	0	0	0	0	0	0	0	0	2	1	

(continued)

Inmate statistical profile

Sample: ACTIVE PRISONERS EXCLUDING JAIL
Active inmates 01/20/2004

Requestor: Statistics

Circ Of Conviction by current age & sex (continued)

Circ Of Conviction	M E N								W O M E N								Grand Total %
	Age 00-21 %	Age 22-39 %	Age 40-54 %	Age 55-99 %	Men Total %	Age 00-21 %	Age 22-39 %	Age 40-54 %	Age 55-99 %	Women Total %							
Stone Mountain	0 0	16 8	8 7	2 7	26 7	0 0	0 0	0 0	0 0	0 0	0 0	0 0	0 0	26 7			
Tifton	0 0	0 0	1 1	1 4	2 1	0 0	0 0	0 0	0 0	0 0	0 0	0 0	0 0	2 1			
Toombs	0 0	1 1	0 0	0 0	1 0	0 0	0 0	0 0	0 0	0 0	0 0	0 0	0 0	1 0			
Waycross	0 0	5 3	8 7	0 0	13 4	0 0	0 0	0 0	0 0	0 0	0 0	0 0	0 0	13 4			
Western	0 0	5 3	6 5	0 0	11 3	0 0	0 0	0 0	0 0	0 0	0 0	0 0	0 0	11 3			
Rockdale	0 0	3 2	1 1	0 0	4 1	0 0	0 0	0 0	0 0	0 0	0 0	0 0	0 0	4 1			
Douglas	0 0	8 4	3 2	0 0	11 3	0 0	0 0	0 0	1 100	0 0	0 0	0 0	1 33	12 3			
Appalachian	0 0	1 1	0 0	0 0	1 0	0 0	0 0	0 0	0 0	0 0	0 0	0 0	0 0	1 0			
Enotah	0 0	1 1	1 1	0 0	2 1	0 0	0 0	0 0	0 0	0 0	0 0	0 0	0 0	2 1			
Bell-Forsyth	0 0	0 0	1 1	0 0	1 0	0 0	0 0	0 0	0 0	0 0	0 0	0 0	0 0	1 0			
Towaliga	0 0	1 1	3 2	1 4	5 1	0 0	0 0	0 0	0 0	0 0	0 0	0 0	0 0	5 1			
Paulding	0 0	0 0	1 1	0 0	1 0	0 0	0 0	0 0	0 0	0 0	0 0	0 0	0 0	1 0			
Total reported	5 100	198 100	123 100	27 100	353 100	0 0	2 100	1 100	0 0	3 100	356 100						
Percent reported	100.0	100.0	100.0	100.0	100.0	.0	100.0	100.0	.0	100.0	100.0						
Not reported	0	0	0	0	0	0	0	0	0	0	0			0			
Total	5	198	123	27	353	0	2	1	0	3	356						

Inmate statistical profile

Sample: ACTIVE PRISONERS EXCLUDING JAIL
Active inmates 01/20/2004

Requestor: Statistics

Home County by current age & sex

Home County	M E N								W O M E N								Grand					
	Age 00-21	%	Age 22-39	%	Age 40-54	%	Age 55-99	%	Men Total	%	Age 00-21	%	Age 22-39	%	Age 40-54	%	Age 55-99	%	Women Total	%	Total	%
Appling	0	0	1	1	0	0	1	5	2	1	0	0	0	0	0	0	0	0	0	0	2	1
Atkinson	0	0	0	0	0	0	1	5	1	0	0	0	0	0	0	0	0	0	0	0	1	0
Baldwin	0	0	1	1	2	2	0	0	3	1	0	0	0	0	0	0	0	0	0	0	3	1
Barrow	0	0	2	1	0	0	1	5	3	1	0	0	0	0	0	0	0	0	0	0	3	1
Bartow	0	0	0	0	3	3	0	0	3	1	0	0	0	0	0	0	0	0	0	0	3	1
Ben Hill	0	0	2	1	0	0	0	0	2	1	0	0	0	0	0	0	0	0	0	0	2	1
Bibb	0	0	4	2	1	1	2	10	7	2	0	0	0	0	0	0	0	0	0	0	7	2
Bleckley	0	0	2	1	1	1	0	0	3	1	0	0	0	0	0	0	0	0	0	0	3	1
Brooks	0	0	1	1	0	0	0	0	1	0	0	0	0	0	0	0	0	0	0	0	1	0
Bulloch	0	0	1	1	0	0	0	0	1	0	0	0	0	0	0	0	0	0	0	0	1	0
Burke	0	0	2	1	1	1	0	0	3	1	0	0	0	0	0	0	0	0	0	0	3	1
Butts	0	0	0	0	0	0	1	5	1	0	0	0	0	0	0	0	0	0	0	0	1	0
Camden	0	0	0	0	1	1	0	0	1	0	0	0	0	0	0	0	0	0	0	0	1	0
Carroll	0	0	2	1	0	0	0	0	2	1	0	0	0	0	0	0	0	0	0	0	2	1
Catoosa	0	0	0	0	1	1	0	0	1	0	0	0	0	0	0	0	0	0	0	0	1	0
Chatham	0	0	10	6	6	6	1	5	17	6	0	0	0	0	0	0	0	0	0	0	17	6
Chattooga	0	0	1	1	0	0	0	0	1	0	0	0	0	0	0	0	0	0	0	0	1	0
Cherokee	0	0	1	1	1	1	0	0	2	1	0	0	0	0	0	0	0	0	0	0	2	1
Clarke	0	0	5	3	4	4	0	0	9	3	0	0	0	0	0	0	0	0	0	0	9	3
Clayton	0	0	6	4	1	1	1	5	8	3	0	0	0	0	0	0	0	0	0	0	8	3
Cobb	0	0	4	2	4	4	1	5	9	3	0	0	0	0	0	0	0	0	0	0	9	3
Coffee	0	0	0	0	1	1	0	0	1	0	0	0	0	0	0	0	0	0	0	0	1	0
Colquit	0	0	0	0	2	2	0	0	2	1	0	0	0	0	0	0	0	0	0	0	2	1
Columbia	0	0	0	0	0	0	1	5	1	0	0	0	0	0	0	0	0	0	0	0	1	0
Cook	0	0	1	1	0	0	0	0	1	0	0	0	0	0	0	0	0	0	0	0	1	0
Coweta	0	0	1	1	0	0	0	0	1	0	0	0	0	0	0	0	0	0	0	0	1	0
Crisp	0	0	0	0	1	1	0	0	1	0	0	0	0	0	0	0	0	0	0	0	1	0
Decatur	0	0	0	0	2	2	0	0	2	1	0	0	0	0	0	0	0	0	0	0	2	1
DeKalb	0	0	20	12	3	3	0	0	23	8	0	0	0	0	0	0	0	0	0	0	23	8
Dougherty	1	20	3	2	2	2	1	5	7	2	0	0	0	0	0	0	0	0	0	0	7	2
Douglas	0	0	3	2	2	2	0	0	5	2	0	0	0	0	1	100	0	0	1	33	6	2
Elbert	0	0	0	0	0	0	1	5	1	0	0	0	0	0	0	0	0	0	0	0	1	0
Fayette	0	0	0	0	1	1	1	5	2	1	0	0	0	0	0	0	0	0	0	0	2	1
Floyd	0	0	3	2	0	0	0	0	3	1	0	0	0	0	0	0	0	0	0	0	3	1
Franklin	0	0	2	1	0	0	0	0	2	1	0	0	0	0	0	0	0	0	0	0	2	1
Fulton	1	20	22	13	16	15	2	10	41	14	0	0	0	0	0	0	0	0	0	0	41	13

(continued)

Inmate statistical profile

Sample: ACTIVE PRISONERS EXCLUDING JAIL
Active inmates 01/20/2004

Requestor: Statistics

Home County by current age & sex (continued)

Home County	M E N								W O M E N								Grand				
	Age	Age	Age	Age	Age	Men	Men	Age	Age	Age	Age	Age	Age	Women	Women	Total	%				
	00-21	%	22-39	%	40-54	%	55-99	%	Total	%	00-21	%	22-39	%	40-54	%	55-99	%	Total	%	
Gilmer	0	0	1	1	0	0	0	0	1	0	0	0	0	0	0	0	0	0	0	1	0
Glynn	0	0	4	2	2	2	1	5	7	2	0	0	0	0	0	0	0	0	0	7	2
Gordon	0	0	1	1	1	1	1	5	3	1	0	0	0	0	0	0	0	0	0	3	1
Greene	0	0	1	1	0	0	0	0	1	0	0	0	0	0	0	0	0	0	0	1	0
Gwinnett	0	0	1	1	4	4	0	0	5	2	0	0	0	0	0	0	0	0	0	5	2
Habersham	0	0	0	0	1	1	0	0	1	0	0	0	0	0	0	0	0	0	0	1	0
Hall	0	0	5	3	1	1	1	5	7	2	0	0	0	0	0	0	0	0	0	7	2
Hancock	0	0	0	0	2	2	0	0	2	1	0	0	0	0	0	0	0	0	0	2	1
Harris	0	0	0	0	1	1	0	0	1	0	0	0	0	0	0	0	0	0	0	1	0
Hart	0	0	1	1	1	1	0	0	2	1	0	0	0	0	0	0	0	0	0	2	1
Henry	0	0	2	1	1	1	0	0	3	1	0	0	0	0	0	0	0	0	0	3	1
Houston	0	0	2	1	3	3	0	0	5	2	0	0	0	0	0	0	0	0	0	5	2
Jackson	1	20	0	0	1	1	1	5	3	1	0	0	0	0	0	0	0	0	0	3	1
Jeff Davis	0	0	1	1	0	0	0	0	1	0	0	0	0	0	0	0	0	0	0	1	0
Jenkins	0	0	2	1	0	0	0	0	2	1	0	0	0	0	0	0	0	0	0	2	1
Laurens	0	0	2	1	0	0	0	0	2	1	0	0	0	0	0	0	0	0	0	2	1
Liberty	0	0	2	1	2	2	0	0	4	1	0	0	0	0	0	0	0	0	0	4	1
Lincoln	0	0	1	1	0	0	0	0	1	0	0	0	0	0	0	0	0	0	0	1	0
Long	0	0	1	1	0	0	0	0	1	0	0	0	0	0	0	0	0	0	0	1	0
Lowndes	0	0	2	1	1	1	0	0	3	1	0	0	0	0	0	0	0	0	0	3	1
Marion	0	0	1	1	0	0	0	0	1	0	0	0	0	0	0	0	0	0	0	1	0
McDuffie	0	0	0	0	1	1	0	0	1	0	0	0	0	0	0	0	0	0	0	1	0
McIntosh	0	0	1	1	1	1	0	0	2	1	0	0	0	0	0	0	0	0	0	2	1
Miller	0	0	1	1	0	0	0	0	1	0	0	0	0	0	0	0	0	0	0	1	0
Mitchell	0	0	1	1	0	0	0	0	1	0	0	0	0	0	0	0	0	0	0	1	0
Monroe	0	0	0	0	1	1	0	0	1	0	0	0	0	0	0	0	0	0	0	1	0
Morgan	0	0	1	1	0	0	0	0	1	0	0	0	0	0	0	0	0	0	0	1	0
Muscogee	0	0	6	4	4	4	0	0	10	3	0	0	0	0	0	0	0	0	0	10	3
Newton	0	0	1	1	0	0	0	0	1	0	0	0	0	0	0	0	0	0	0	1	0
Oglethorpe	0	0	1	1	0	0	1	5	2	1	0	0	0	0	0	0	0	0	0	2	1
Paulding	0	0	0	0	1	1	0	0	1	0	0	0	0	0	0	0	0	0	0	1	0
Pierce	0	0	0	0	1	1	0	0	1	0	0	0	0	0	0	0	0	0	0	1	0
Pike	0	0	1	1	1	1	0	0	2	1	0	0	0	0	0	0	0	0	0	2	1
Putnam	0	0	1	1	1	1	0	0	2	1	0	0	0	0	0	0	0	0	0	2	1
Rabun	0	0	1	1	0	0	0	0	1	0	0	0	0	0	0	0	0	0	0	1	0

(continued)

Inmate statistical profile

Sample: ACTIVE PRISONERS EXCLUDING JAIL
Active inmates 01/20/2004

Requestor: Statistics

Home County by current age & sex (continued)

Home County	M E N								W O M E N								Grand					
	Age	Age	Age	Age	Age	Men	Men	Age	Age	Age	Age	Age	Age	Women	Women	Total	Total					
	00-21	%	22-39	%	40-54	%	55-99	%	Total	%	00-21	%	22-39	%	40-54	%	55-99	%	Total	%		
Randolph	0	0	1	1	1	1	0	0	2	1	0	0	0	0	0	0	0	0	0	2	1	
Richmond	1	20	5	3	5	5	0	0	11	4	0	0	1	50	0	0	0	0	1	33	12	4
Rockdale	0	0	0	0	1	1	0	0	1	0	0	0	0	0	0	0	0	0	0	0	1	0
Seminole	0	0	1	1	0	0	0	0	1	0	0	0	0	0	0	0	0	0	0	0	1	0
Spalding	0	0	2	1	2	2	0	0	4	1	0	0	0	0	0	0	0	0	0	0	4	1
Stephens	0	0	0	0	1	1	0	0	1	0	0	0	0	0	0	0	0	0	0	0	1	0
Sumter	0	0	0	0	1	1	0	0	1	0	0	0	0	0	0	0	0	0	0	0	1	0
Tattnall	0	0	1	1	0	0	0	0	1	0	0	0	0	0	0	0	0	0	0	0	1	0
Thomas	0	0	1	1	1	1	0	0	2	1	0	0	0	0	0	0	0	0	0	0	2	1
Tift	0	0	0	0	1	1	1	5	2	1	0	0	0	0	0	0	0	0	0	0	2	1
Toombs	0	0	2	1	1	1	0	0	3	1	0	0	0	0	0	0	0	0	0	0	3	1
Troup	0	0	1	1	0	0	0	0	1	0	0	0	0	0	0	0	0	0	0	0	1	0
Union	0	0	0	0	1	1	0	0	1	0	0	0	0	0	0	0	0	0	0	0	1	0
Upson	0	0	0	0	1	1	0	0	1	0	0	0	0	0	0	0	0	0	0	0	1	0
Walker	0	0	2	1	0	0	0	0	2	1	0	0	1	50	0	0	0	0	1	33	3	1
Walton	0	0	0	0	2	2	0	0	2	1	0	0	0	0	0	0	0	0	0	0	2	1
Ware	0	0	3	2	1	1	0	0	4	1	0	0	0	0	0	0	0	0	0	0	4	1
Washington	1	20	1	1	0	0	0	0	2	1	0	0	0	0	0	0	0	0	0	0	2	1
Wayne	0	0	2	1	0	0	0	0	2	1	0	0	0	0	0	0	0	0	0	0	2	1
Whitfield	0	0	0	0	1	1	0	0	1	0	0	0	0	0	0	0	0	0	0	0	1	0
Wilkinson	0	0	1	1	0	0	0	0	1	0	0	0	0	0	0	0	0	0	0	0	1	0
Total reported	5	100	168	100	108	100	21	100	302	100	0	0	2	100	1	100	0	0	3	100	305	100
Percent reported	100.0		84.8		87.8		77.8		85.6		.0		100.0		100.0		.0		100.0		85.7	
Not reported	0		30		15		6		51		0		0		0		0		0		51	
Total	5		198		123		27		353		0		2		1		0		3		356	

Georgia Department of Corrections
Office of Planning and Analysis
Inmate statistical profile

Sample: ACTIVE PRISONERS EXCLUDING JAIL
Active inmates 01/20/2004

Requestor: Statistics

Prison Sentence In Years by current age & sex

Sentence In Years	Age		Age		M E N				Age		Age		W O M E N				Women		Grand			
	00-21	%	22-39	%	Age	%	Age	%	Men	%	00-21	%	22-39	%	Age	%	Age	%	Total	%	Total	%
0-1	0	0	0	0	0	0	0	0	0	0	0	0	0	0	0	0	0	0	0	0	0	0
1.1-2	0	0	0	0	0	0	0	0	0	0	0	0	0	0	0	0	0	0	0	0	0	0
2.1-3	0	0	0	0	0	0	0	0	0	0	0	0	0	0	0	0	0	0	0	0	0	0
3.1-4	0	0	0	0	0	0	0	0	0	0	0	0	0	0	0	0	0	0	0	0	0	0
4.1-5	0	0	0	0	0	0	0	0	0	0	0	0	0	0	0	0	0	0	0	0	0	0
5.1-6	0	0	0	0	0	0	0	0	0	0	0	0	0	0	0	0	0	0	0	0	0	0
6.1-7	0	0	0	0	0	0	0	0	0	0	0	0	0	0	0	0	0	0	0	0	0	0
7.1-8	0	0	0	0	0	0	0	0	0	0	0	0	0	0	0	0	0	0	0	0	0	0
8.1-9	0	0	0	0	0	0	0	0	0	0	0	0	0	0	0	0	0	0	0	0	0	0
9.1-10	0	0	0	0	0	0	0	0	0	0	0	0	0	0	0	0	0	0	0	0	0	0
10.1-12	0	0	0	0	0	0	0	0	0	0	0	0	0	0	0	0	0	0	0	0	0	0
12.1-15	0	0	0	0	0	0	0	0	0	0	0	0	0	0	0	0	0	0	0	0	0	0
15.1-20	0	0	0	0	0	0	0	0	0	0	0	0	0	0	0	0	0	0	0	0	0	0
20.1-OVER	0	0	0	0	0	0	0	0	0	0	0	0	0	0	0	0	0	0	0	0	0	0
LIFE	0	0	0	0	1	1	0	0	1	0	0	0	0	0	0	0	0	0	0	0	0	1
DEATH	0	0	0	0	0	0	0	0	0	0	0	0	0	0	0	0	0	0	0	0	0	0
LIFE W/O PAROLE	5	100	198	100	122	99	27	100	352	100	0	0	2	100	1	100	0	0	3	100	355	100
YOUTHFUL OFFENDERS	0	0	0	0	0	0	0	0	0	0	0	0	0	0	0	0	0	0	0	0	0	0
Total reported	5	100	198	100	123	100	27	100	353	100	0	0	2	100	1	100	0	0	3	100	356	100
Percent reported	100.0		100.0		100.0		100.0		100.0		.0		100.0		100.0		.0		100.0		100.0	
NOT REPORTED	0		0		0		0		0		0		0		0		0		0		0	
Total	5		198		123		27		353		0		2		1		0		3		356	
AVG EXCLUDING LIFE, DEATH, YO	.00		.00		.00		.00		.00		.00		.00		.00		.00		.00		.00	
AVG INCLUDING LIFE=21, YO=3 YRS	3.00		3.00		3.15		3.00		3.05		.00		3.00		3.00		.00		3.00		3.05	

Inmate statistical profile

Sample: ACTIVE PRISONERS EXCLUDING JAIL
Active inmates 01/20/2004

Requestor: Statistics

Probation To Follow Prison by current age & sex

Prob After Prison	M E N					W O M E N					Grand Total %
	Age 00-21 %	Age 22-39 %	Age 40-54 %	Age 55-99 %	Men Total %	Age 00-21 %	Age 22-39 %	Age 40-54 %	Age 55-99 %	Women Total %	
PROBATION TO FOLLOW	0 0	9 5	8 7	1 4	18 5	0 0	0 0	0 0	0 0	0 0	18 5
NO PROBATION	5 100	189 95	115 93	26 96	335 95	0 0	2 100	1 100	0 0	3 100	338 95
Total reported	5 100	198 100	123 100	27 100	353 100	0 0	2 100	1 100	0 0	3 100	356 100
Percent reported	100.0	100.0	100.0	100.0	100.0	.0	100.0	100.0	.0	100.0	100.0
NOT REPORTED	0	0	0	0	0	0	0	0	0	0	0
Total	5	198	123	27	353	0	2	1	0	3	356

Inmate statistical profile

Sample: ACTIVE PRISONERS EXCLUDING JAIL
Active inmates 01/20/2004

Requestor: Statistics

Admission Type by current age & sex

Admission Type	Age		M E N				Men		Age		W O M E N				Women		Grand					
	00-21	%	22-39	%	40-54	%	55-99	%	Total	%	00-21	%	22-39	%	40-54	%	55-99	%	Total	%		
COMMITTED FROM COURT	0	0	52	26	35	28	7	26	94	27	0	0	2	100	0	0	0	0	2	67	96	27
RETURN APPEAL/BOND	0	0	0	0	0	0	0	0	0	0	0	0	0	0	0	0	0	0	0	0	0	0
PAROLE REV/NEW SENT	0	0	13	7	15	12	3	11	31	9	0	0	0	0	0	0	0	0	0	0	31	9
PAR REV/NO NEW SENT	0	0	4	2	1	1	0	0	5	1	0	0	0	0	0	0	0	0	0	0	5	1
PROB VIOL/TOTAL REV	0	0	0	0	0	0	0	0	0	0	0	0	0	0	0	0	0	0	0	0	0	0
PROB VIOL/PARTIAL	1	20	0	0	1	1	0	0	2	1	0	0	0	0	0	0	0	0	0	0	2	1
ADMIT FM OTHER CUST	0	0	0	0	0	0	0	0	0	0	0	0	0	0	0	0	0	0	0	0	0	0
SHOCK INCARCERATION	0	0	0	0	0	0	0	0	0	0	0	0	0	0	0	0	0	0	0	0	0	0
PROB REV/REMAINDER	0	0	6	3	3	2	0	0	9	3	0	0	0	0	0	0	0	0	0	0	9	3
NEW SENT/PAR REV PND	0	0	0	0	1	1	0	0	1	0	0	0	0	0	0	0	0	0	0	0	1	0
LIFE W/O PAROLE	4	80	123	62	66	54	17	63	210	59	0	0	0	0	1	100	0	0	1	33	211	59
PAROLE REV BOOT CAMP	0	0	0	0	0	0	0	0	0	0	0	0	0	0	0	0	0	0	0	0	0	0
PAR REV/RSN UNKNOWN	0	0	0	0	1	1	0	0	1	0	0	0	0	0	0	0	0	0	0	0	1	0
PROBATION/PAROLE REV	0	0	0	0	0	0	0	0	0	0	0	0	0	0	0	0	0	0	0	0	0	0
PB PAROLE RESCINDED	0	0	0	0	0	0	0	0	0	0	0	0	0	0	0	0	0	0	0	0	0	0
PROB REVOC/SPEC COND	0	0	0	0	0	0	0	0	0	0	0	0	0	0	0	0	0	0	0	0	0	0
PAR REV/REVOC CENTER	0	0	0	0	0	0	0	0	0	0	0	0	0	0	0	0	0	0	0	0	0	0
INFORMATION ONLY	0	0	0	0	0	0	0	0	0	0	0	0	0	0	0	0	0	0	0	0	0	0
INCOMPLETE SENT PKG	0	0	0	0	0	0	0	0	0	0	0	0	0	0	0	0	0	0	0	0	0	0
HANCOCK REVOC CENTER	0	0	0	0	0	0	0	0	0	0	0	0	0	0	0	0	0	0	0	0	0	0
WHITWORTH DETENTION	0	0	0	0	0	0	0	0	0	0	0	0	0	0	0	0	0	0	0	0	0	0
DCYS AT RISK	0	0	0	0	0	0	0	0	0	0	0	0	0	0	0	0	0	0	0	0	0	0
OTHER	0	0	0	0	0	0	0	0	0	0	0	0	0	0	0	0	0	0	0	0	0	0
Total reported	5	100	198	100	123	100	27	100	353	100	0	0	2	100	1	100	0	0	3	100	356	100
Percent reported	100.0		100.0		100.0		100.0		100.0		.0		100.0		100.0		.0		100.0		100.0	
UNKNOWN	0		0		0		0		0		0		0		0		0		0		0	
Total	5		198		123		27		353		0		2		1		0		3		356	

Inmate statistical profile

Sample: ACTIVE PRISONERS EXCLUDING JAIL
Active inmates 01/20/2004

Requestor: Statistics

Release Type by current age & sex

Release Type	M E N							W O M E N							Grand Total %
	Age 00-21 %	Age 22-39 %	Age 40-54 %	Age 55-99 %	Men %	Total %	Age 00-21 %	Age 22-39 %	Age 40-54 %	Age 55-99 %	Women %	Total %			
Active	5 100	198 100	123 100	27 100	353 100		0 0	2 100	1 100	0 0	3 100	356 100			
Total	5	198	123	27	353		0	2	1	0	3	356			

Inmate statistical profile

Sample: ACTIVE PRISONERS EXCLUDING JAIL
Active inmates 01/20/2004

Requestor: Statistics

Inst By Group by current age & sex

Inst By Group	M E N						W O M E N						Grand Total %
	Age 00-21 %	Age 22-39 %	Age 40-54 %	Age 55-99 %	Men Total %	Age 00-21 %	Age 22-39 %	Age 40-54 %	Age 55-99 %	Women Total %			
County jails	0 0	0 0	0 0	0 0	0 0	0 0	0 0	0 0	0 0	0 0	0 0	0 0	0 0
Transitional centers	0 0	0 0	0 0	0 0	0 0	0 0	0 0	0 0	0 0	0 0	0 0	0 0	0 0
County camps	0 0	0 0	0 0	0 0	0 0	0 0	0 0	0 0	0 0	0 0	0 0	0 0	0 0
Inmate boot camps	0 0	0 0	0 0	0 0	0 0	0 0	0 0	0 0	0 0	0 0	0 0	0 0	0 0
State prisons	5 100	198 100	123 100	27 100	353 100	0 0	2 100	1 100	0 0	3 100	356 100		
Private prisons	0 0	0 0	0 0	0 0	0 0	0 0	0 0	0 0	0 0	0 0	0 0	0 0	0 0
Other	0 0	0 0	0 0	0 0	0 0	0 0	0 0	0 0	0 0	0 0	0 0	0 0	0 0
Total reported	5 100	198 100	123 100	27 100	353 100	0 0	2 100	1 100	0 0	3 100	356 100		
Percent reported	100.0	100.0	100.0	100.0	100.0	.0	100.0	100.0	.0	100.0	100.0		
Not reported	0	0	0	0	0	0	0	0	0	0	0	0	0
Total	5	198	123	27	353	0	2	1	0	3	356		

Inmate statistical profile

Sample: ACTIVE PRISONERS EXCLUDING JAIL
Active inmates 01/20/2004

Requestor: Statistics

Institution by current age & sex

Institution	M E N								W O M E N								Grand					
	Age	Age	Age	Age	Age	Age	Age	Men	Age	Age	Age	Age	Age	Age	Women	Grand						
	00-21	%	22-39	%	40-54	%	55-99	%	Total	%	00-21	%	22-39	%	40-54	%	55-99	%	Total	%		
Ware Prison	1	20	14	8	14	14	3	12	32	10	0	0	0	0	0	0	0	0	0	0	32	10
Phillips Prison	0	0	6	3	3	3	0	0	9	3	0	0	0	0	0	0	0	0	0	0	9	3
Arrendale Prison	0	0	10	6	4	4	0	0	14	4	0	0	0	0	0	0	0	0	0	0	14	4
Georgia State Prison	0	0	30	17	16	16	6	24	52	17	0	0	0	0	0	0	0	0	0	0	52	16
Jackson Prison-Diag	0	0	7	4	2	2	0	0	9	3	0	0	0	0	0	0	0	0	0	0	9	3
Jackson Prison-Perm	0	0	0	0	1	1	0	0	1	0	0	0	0	0	0	0	0	0	0	0	1	0
Coastal Prison	0	0	6	3	5	5	0	0	11	4	0	0	0	0	0	0	0	0	0	0	11	3
Central Prison	0	0	0	0	0	0	1	4	1	0	0	0	0	0	0	0	0	0	0	0	1	0
Augusta Med Prison	1	20	11	6	3	3	4	16	19	6	0	0	0	0	0	0	0	0	0	0	19	6
Valdosta Prison	0	0	25	14	14	14	0	0	39	12	0	0	0	0	0	0	0	0	0	0	39	12
Hays Prison	0	0	11	6	10	10	3	12	24	8	0	0	0	0	0	0	0	0	0	0	24	8
Hancock Prison	0	0	14	8	5	5	0	0	19	6	0	0	0	0	0	0	0	0	0	0	19	6
Telfair Prison	1	20	22	12	18	17	1	4	42	13	0	0	0	0	0	0	0	0	0	0	42	13
Macon Prison	0	0	23	13	17	17	5	20	45	14	0	0	0	0	0	0	0	0	0	0	45	14
Smith Prison	2	40	19	11	10	10	4	16	35	11	0	0	0	0	0	0	0	0	0	0	35	11
Baldwin Prison	0	0	0	0	1	1	0	0	1	0	0	0	0	0	0	0	0	0	0	0	1	0
Metro Womens Prison	0	0	0	0	0	0	0	0	0	0	0	0	1	50	1	100	0	0	2	67	2	1
Pulaski Womens Pris	0	0	0	0	0	0	0	0	0	0	0	0	1	50	0	0	0	0	1	33	1	0
Baldwin BC	5	100	131	73	53	51	15	60	204	65	0	0	2	100	1	100	0	0	3	100	207	66
Total reported	10	100	329	100	176	100	42	100	557	100	0	0	4	100	2	100	0	0	6	100	563	100
Percent reported	100.0		90.9		83.7		92.6		88.7		.0		100.0		100.0		.0		100.0		88.8	
Not Reported	0		18		20		2		40		0		0		0		0		0		40	
Total	5		198		123		27		353		0		2		1		0		3		356	

Inmate statistical profile

Sample: ACTIVE PRISONERS EXCLUDING JAIL
Active inmates 01/20/2004

Requestor: Statistics

Misdemeanors And Felonies by current age & sex

Crime Type	Age		M E N				Men		Age		W O M E N				Women	Grand				
	00-21	%	22-39	%	40-54	%	55-99	%	Total	%	00-21	%	22-39	%	40-54	%	55-99	%	Total	%
MISDEMEANOR	0	0	0	0	0	0	0	0	0	0	0	0	0	0	0	0	0	0	0	0
FELONY	5	100	198	100	123	100	27	100	353	100	0	0	2	100	1	100	0	0	3	100
Total reported	5	100	198	100	123	100	27	100	353	100	0	0	2	100	1	100	0	0	3	100
Percent reported	100.0		100.0		100.0		100.0		100.0		.0		100.0		100.0		.0		100.0	
NOT REPORTED	0		0		0		0		0		0		0		0		0		0	
Total	5		198		123		27		353		0		2		1		0		3	

Inmate statistical profile

Sample: ACTIVE PRISONERS EXCLUDING JAIL
Active inmates 01/20/2004

Requestor: Statistics

Crimes By Group by current age & sex

Crimes By Group	M E N								W O M E N								Grand Total	%				
	Age 00-21	%	Age 22-39	%	Age 40-54	%	Age 55-99	%	Men Total	%	Age 00-21	%	Age 22-39	%	Age 40-54	%			Age 55-99	%	Women Total	%
HOMICIDE	5	100	131	66	53	43	15	56	204	58	0	0	2	100	1	100	0	0	3	100	207	58
ABORTION	0	0	0	0	0	0	0	0	0	0	0	0	0	0	0	0	0	0	0	0	0	0
BODILY INJRY&REL OFF	0	0	18	9	20	16	2	7	40	11	0	0	0	0	0	0	0	0	0	0	40	11
ARSON & REL OFF	0	0	0	0	0	0	0	0	0	0	0	0	0	0	0	0	0	0	0	0	0	0
DAMAGE OF PROPERTY	0	0	0	0	0	0	0	0	0	0	0	0	0	0	0	0	0	0	0	0	0	0
BURGLARY & REL OFF	0	0	0	0	1	1	0	0	1	0	0	0	0	0	0	0	0	0	0	0	1	0
FORGERY & REL OFF	0	0	0	0	0	0	0	0	0	0	0	0	0	0	0	0	0	0	0	0	0	0
THEFT	0	0	0	0	0	0	0	0	0	0	0	0	0	0	0	0	0	0	0	0	0	0
ROBBERY	0	0	24	12	21	17	8	30	53	15	0	0	0	0	0	0	0	0	0	0	53	15
SEXUAL OFFENSES	0	0	21	11	23	19	2	7	46	13	0	0	0	0	0	0	0	0	0	0	46	13
OBSCENITY CRIMES	0	0	0	0	0	0	0	0	0	0	0	0	0	0	0	0	0	0	0	0	0	0
TREASON & REL OFF	0	0	0	0	0	0	0	0	0	0	0	0	0	0	0	0	0	0	0	0	0	0
CRIMES INVOLVNG GOVT	0	0	0	0	0	0	0	0	0	0	0	0	0	0	0	0	0	0	0	0	0	0
FALSIFICATIONS	0	0	0	0	0	0	0	0	0	0	0	0	0	0	0	0	0	0	0	0	0	0
OBSTRUCT LAW ENFORCE	0	0	0	0	0	0	0	0	0	0	0	0	0	0	0	0	0	0	0	0	0	0
DISORDERLY CONDUCT	0	0	0	0	0	0	0	0	0	0	0	0	0	0	0	0	0	0	0	0	0	0
GAMBLING & REL OFF	0	0	0	0	0	0	0	0	0	0	0	0	0	0	0	0	0	0	0	0	0	0
CRUELTY TO CHILDREN	0	0	0	0	0	0	0	0	0	0	0	0	0	0	0	0	0	0	0	0	0	0
CRIMES WITH GUNS	0	0	0	0	0	0	0	0	0	0	0	0	0	0	0	0	0	0	0	0	0	0
INVASION PRIVACY	0	0	0	0	0	0	0	0	0	0	0	0	0	0	0	0	0	0	0	0	0	0
RACKETEERING	0	0	0	0	0	0	0	0	0	0	0	0	0	0	0	0	0	0	0	0	0	0
DRUG ABUSE OFFENSES	0	0	3	2	5	4	0	0	8	2	0	0	0	0	0	0	0	0	0	0	8	2
DRUG TRAFFICKING	0	0	1	1	0	0	0	0	1	0	0	0	0	0	0	0	0	0	0	0	1	0
AUTO CRIMES	0	0	0	0	0	0	0	0	0	0	0	0	0	0	0	0	0	0	0	0	0	0
REVENUE & CONTRABAND	0	0	0	0	0	0	0	0	0	0	0	0	0	0	0	0	0	0	0	0	0	0
CRIMES OF OTH STATES	0	0	0	0	0	0	0	0	0	0	0	0	0	0	0	0	0	0	0	0	0	0
MISC. FELONIES	0	0	0	0	0	0	0	0	0	0	0	0	0	0	0	0	0	0	0	0	0	0
MISDEMEANORS	0	0	0	0	0	0	0	0	0	0	0	0	0	0	0	0	0	0	0	0	0	0
Total reported	5	100	198	100	123	100	27	100	353	100	0	0	2	100	1	100	0	0	3	100	356	100
Percent reported	100.0		100.0		100.0		100.0		100.0		.0		100.0		100.0		.0		100.0		100.0	
NOT REPORTED	0		0		0		0		0		0		0		0		0		0		0	
Total	5		198		123		27		353		0		2		1		0		3		356	

Inmate statistical profile

Sample: ACTIVE PRISONERS EXCLUDING JAIL
Active inmates 01/20/2004

Requestor: Statistics

Most Serious Offense by current age & sex

Most Serious Offense	M E N				W O M E N				Grand Total	%													
	Age 00-21 %	Age 22-39 %	Age 40-54 %	Age 55-99 %	Men Total	Men %	Age 00-21 %	Age 22-39 %			Age 40-54 %	Age 55-99 %	Women Total	Women %									
MURDER	5	100	131	66	53	43	15	56	204	58	0	0	2	100	1	100	0	0	3	100	207	58	
KIDNAPPING	0	0	18	9	20	16	2	7	40	11	0	0	0	0	0	0	0	0	0	0	0	40	11
BURGLARY	0	0	0	0	1	1	0	0	1	0	0	0	0	0	0	0	0	0	0	0	0	1	0
ARMED ROBBERY	0	0	23	12	21	17	8	30	52	15	0	0	0	0	0	0	0	0	0	0	0	52	15
HIJACKING MOTOR VEHI	0	0	1	1	0	0	0	0	1	0	0	0	0	0	0	0	0	0	0	0	0	1	0
RAPE	0	0	16	8	18	15	2	7	36	10	0	0	0	0	0	0	0	0	0	0	0	36	10
AGGRAV SODOMY	0	0	2	1	0	0	0	0	2	1	0	0	0	0	0	0	0	0	0	0	0	2	1
AGGRAV SEXUAL BATTER	0	0	0	0	2	2	0	0	2	1	0	0	0	0	0	0	0	0	0	0	0	2	1
CHILD MOLESTATION	0	0	0	0	1	1	0	0	1	0	0	0	0	0	0	0	0	0	0	0	0	1	0
AGGRAV CHILD MOLESTA	0	0	3	2	2	2	0	0	5	1	0	0	0	0	0	0	0	0	0	0	0	5	1
VIOL GA CNTRL SBST A	0	0	0	0	1	1	0	0	1	0	0	0	0	0	0	0	0	0	0	0	0	1	0
S/D CONT SUB SCHOOL	0	0	1	1	0	0	0	0	1	0	0	0	0	0	0	0	0	0	0	0	0	1	0
S/D COCAINE	0	0	2	1	1	1	0	0	3	1	0	0	0	0	0	0	0	0	0	0	0	3	1
POSS OF COCAINE	0	0	0	0	3	2	0	0	3	1	0	0	0	0	0	0	0	0	0	0	0	3	1
ATT/CONSPRCY COMMT C	0	0	1	1	0	0	0	0	1	0	0	0	0	0	0	0	0	0	0	0	0	1	0
CRMNL ATMPT	0	0	9	5	8	7	1	4	18	5	0	0	0	0	0	0	0	0	0	0	0	18	5
AIRCRAFT HIJACKING	5	100	189	95	115	93	26	96	335	95	0	0	2	100	1	100	0	0	3	100	338	95	
Total	5		198		123		27		353		0		2		1		0		3		356		

Inmate statistical profile

Sample: ACTIVE PRISONERS EXCLUDING JAIL
Active inmates 01/20/2004

Requestor: Statistics

Most Serious Crime Type by current age & sex

Crime Type	Age		Age		M E N				Age		Age		W O M E N				Women		Grand			
	00-21	%	22-39	%	40-54	%	55-99	%	Total	%	00-21	%	22-39	%	40-54	%	55-99	%	Total	%	Total	%
VIOL/PERSN	5	100	173	87	94	76	25	93	297	84	0	0	2	100	1	100	0	0	3	100	300	84
NVIOL/PERS	0	0	0	0	0	0	0	0	0	0	0	0	0	0	0	0	0	0	0	0	0	0
PROPERTY	0	0	0	0	1	1	0	0	1	0	0	0	0	0	0	0	0	0	0	0	1	0
DRUG SALES	0	0	4	2	1	1	0	0	5	1	0	0	0	0	0	0	0	0	0	0	5	1
DRUG POSSN	0	0	0	0	4	3	0	0	4	1	0	0	0	0	0	0	0	0	0	0	4	1
ALCOHOL	0	0	0	0	0	0	0	0	0	0	0	0	0	0	0	0	0	0	0	0	0	0
HABIT/DUI	0	0	0	0	0	0	0	0	0	0	0	0	0	0	0	0	0	0	0	0	0	0
SEX OFFEND	0	0	21	11	23	19	2	7	46	13	0	0	0	0	0	0	0	0	0	0	46	13
OTHER	0	0	0	0	0	0	0	0	0	0	0	0	0	0	0	0	0	0	0	0	0	0
Total	5		198		123		27		353		0		2		1		0		3		356	