

Active Inmates Serving LWOP by Race & Gender

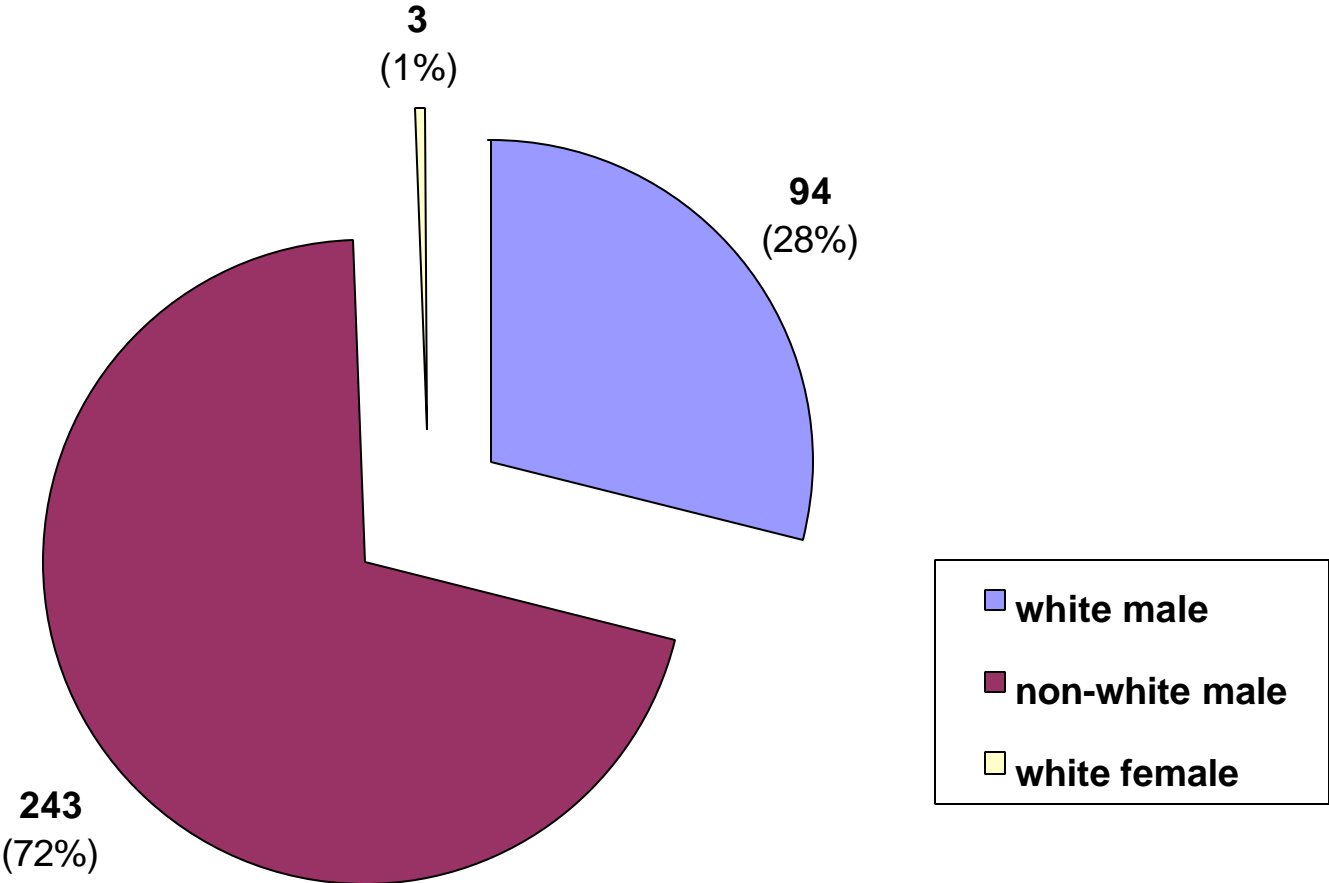

Active Inmates Serving LWOP By Prior Incarcerations

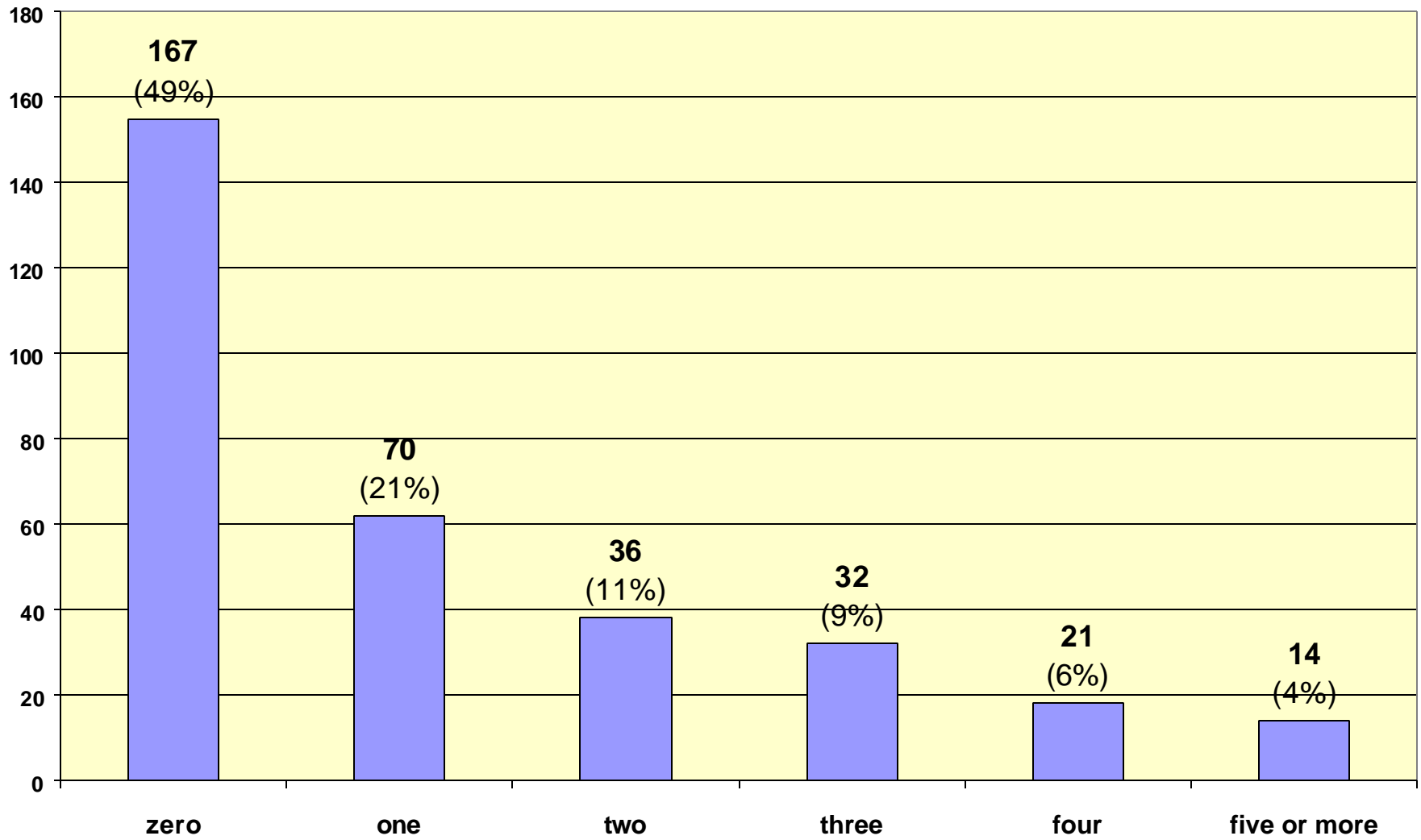

Active Inmates Serving LWOP by Crime Type

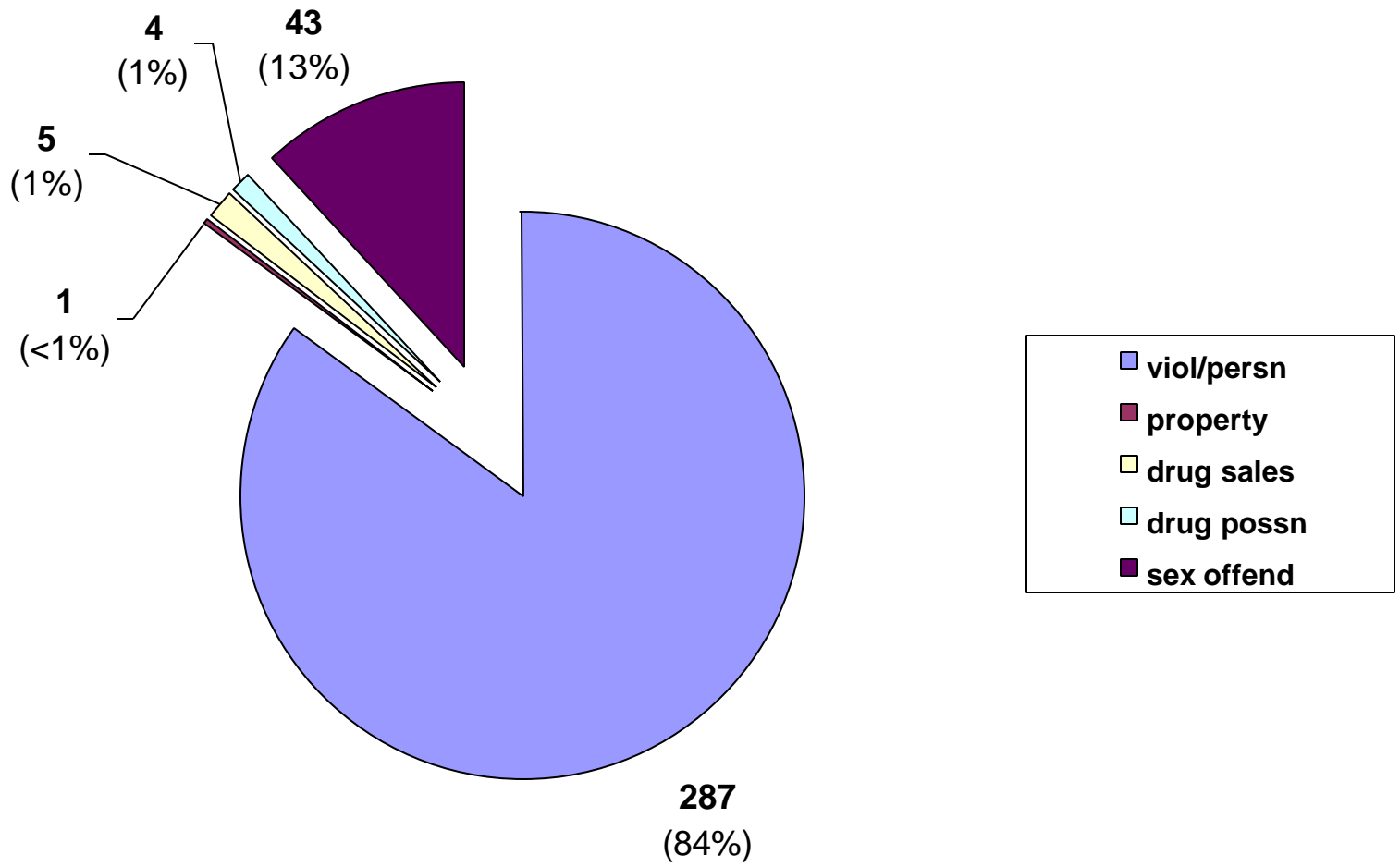

Inmate statistical profile

TABLE OF CONTENTS FOR ACTIVE PRISONERS EXCLUDING JAIL

Title	PAGE
-----	-----
RACE AND SEX.....	2
Culture Fair IQ Scores.....	3
Self-Rpt Socioeconomic Class.....	4
Self-Rpt Environment To Age 16.....	5
Self-Rpt Education Level.....	6
Functional Reading Level (WRAT Scores)..	7
Functional Math Level (WRAT Scores)....	8
Functional Spelling Level (WRAT Scores).	9
Self-Rpt Guardian Status To Age 16.....	10
Self-Rpt Employment Status Before Prison	11
Self-Rpt Marital Status At Admission...	12
Self-Rpt Number Of Children At Admission	13
Self-Rpt Religious Affiliation.....	14
Self-Rpt Family Behavior Patterns *.....	15
Inmate Diagnostic Behavior Problem *....	16
Physical Profile (General Condition)....	17
Security Status.....	18
Number Of Sentences.....	19
Number Of Disciplinarys.....	20
Number Of Escapes.....	21
Number Of Prior Georgia Incarcerations *	22
Number Of Transfers.....	23
County Of Conviction.....	24
Circ Of Conviction.....	27
Home County.....	29
Prison Sentence In Years.....	32
Probation To Follow Prison.....	33
Admission Type.....	34
Release Type.....	35
Inst By Group.....	36
Institution.....	37
Misdemeanors And Felonies.....	38
Crimes By Group.....	39
Most Serious Offense.....	40
Most Serious Crime Type.....	41

Inmate statistical profile

Sample: ACTIVE PRISONERS EXCLUDING JAIL
Active inmates 11/18/2003

Requestor: Statistics

RACE AND SEX by current age & sex

RACE AND SEX	Age		M E N				Men		W O M E N				Women		Grand								
	00-21	%	22-39	%	40-54	%	55-99	%	Total	%	00-21	%	22-39	%	40-54	%	55-99	%	Total	%			
WHITE MALE	1	17	45	24	33	28	15	58	94	28	0	0	0	0	0	0	0	0	0	0	94	28	
NON WHITE MALE	5	83	141	76	86	72	11	42	243	72	0	0	0	0	0	0	0	0	0	0	243	71	
WHITE FEMALE	0	0	0	0	0	0	0	0	0	0	0	0	2	100	1	100	0	0	0	0	3	1	
NON WHITE FEMALE	0	0	0	0	0	0	0	0	0	0	0	0	0	0	0	0	0	0	0	0	0	0	
Total reported	6	100	186	100	119	100	26	100	337	100	0	0	2	100	1	100	0	0	0	3	100	340	100
Percent reported	100.0		100.0		100.0		100.0		100.0		.0		100.0		100.0		.0		100.0		100.0		100.0
NOT REPORTED	0		0		0		0		0		0		0		0		0		0		0		0
Total	6		186		119		26		337		0		2		1		0		3		340		
AVERAGE AGE	20.17		31.37		45.90		60.35		38.53		.00		33.00		48.00		.00		38.00		38.53		

Inmate statistical profile

Sample: ACTIVE PRISONERS EXCLUDING JAIL
Active inmates 11/18/2003

Requestor: Statistics

Culture Fair IQ Scores by current age & sex

IQ Score	M E N								W O M E N								Grand Total %					
	Age 00-21 %	Age 22-39 %	Age 40-54 %	Age 55-99 %	Men Total %	Age 00-21 %	Age 22-39 %	Age 40-54 %	Age 55-99 %	Women Total %												
LESS THAN 70	0	0	4	2	10	10	0	0	14	5	0	0	0	0	0	0	0	0	14	5		
70 AND UP	6	100	162	98	92	90	23	100	283	95	0	0	2	100	0	0	0	0	2	100	285	95
Total reported	6	100	166	100	102	100	23	100	297	100	0	0	2	100	0	0	0	0	2	100	299	100
Percent reported	100.0		89.2		85.7		88.5		88.1		.0		100.0		.0		.0		66.7		87.9	
NOT REPORTED	0		20		17		3		40		0		0		1		0		1		41	
Total	6		186		119		26		337		0		2		1		0		3		340	
AVERAGE IQ	97.67		101.24		95.04		99.13		98.88		.00		107.00		.00		.00		107.00		98.93	

Inmate statistical profile

Sample: ACTIVE PRISONERS EXCLUDING JAIL
Active inmates 11/18/2003

Requestor: Statistics

Self-Rpt Socioeconomic Class by current age & sex

Socioeconomic Class	Age		Age		M E N				Age		Age		W O M E N				Women		Grand			
	00-21	%	22-39	%	Age	%	Age	%	Men	%	00-21	%	22-39	%	Age	%	Age	%	Total	%	Total	%
WELFARE	1	20	9	5	4	3	1	4	15	5	0	0	0	0	0	0	0	0	0	0	15	5
OCC EMPLOY	0	0	9	5	6	5	0	0	15	5	0	0	0	0	0	0	0	0	0	0	15	5
MINIMUM STD	3	60	101	55	58	50	12	48	174	53	0	0	0	0	0	0	0	0	0	0	174	52
MIDDLE	1	20	62	34	44	38	12	48	119	36	0	0	1	50	0	0	0	0	1	50	120	36
OTHER	0	0	2	1	5	4	0	0	7	2	0	0	1	50	0	0	0	0	1	50	8	2
Total reported	5	100	183	100	117	100	25	100	330	100	0	0	2	100	0	0	0	0	2	100	332	100
Percent reported	83.3		98.4		98.3		96.2		97.9		.0		100.0		.0		.0		66.7		97.6	
NOT RPTD	1		3		2		1		7		0		0		1		0		1		8	
Total	6		186		119		26		337		0		2		1		0		3		340	

Inmate statistical profile

Sample: ACTIVE PRISONERS EXCLUDING JAIL
Active inmates 11/18/2003

Requestor: Statistics

Self-Rpt Environment To Age 16 by current age & sex

Environment	Age		Age		M E N		Age		Men		Age		Age		W O M E N		Age		Women		Grand	
	00-21	%	22-39	%	40-54	%	55-99	%	Total	%	00-21	%	22-39	%	40-54	%	55-99	%	Total	%	Total	%
RURAL/FARM	0	0	1	1	4	3	4	15	9	3	0	0	0	0	0	0	0	0	0	0	9	3
RURAL/NFARM	0	0	8	4	8	7	3	12	19	6	0	0	1	50	0	0	0	0	1	50	20	6
S.M.S.A	2	33	81	45	42	36	7	27	132	40	0	0	0	0	0	0	0	0	0	0	132	40
URBAN	1	17	37	20	20	17	2	8	60	18	0	0	0	0	0	0	0	0	0	0	60	18
SMALL TOWN	3	50	53	29	42	36	10	38	108	33	0	0	1	50	0	0	0	0	1	50	109	33
OTHER	0	0	1	1	1	1	0	0	2	1	0	0	0	0	0	0	0	0	0	0	2	1
Total reported	6	100	181	100	117	100	26	100	330	100	0	0	2	100	0	0	0	0	2	100	332	100
Percent reported	100.0		97.3		98.3		100.0		97.9		.0		100.0		.0		.0		66.7		97.6	
NOT RPTD	0		5		2		0		7		0		0		1		0		1		8	
Total	6		186		119		26		337		0		2		1		0		3		340	

Inmate statistical profile

Sample: ACTIVE PRISONERS EXCLUDING JAIL
Active inmates 11/18/2003

Requestor: Statistics

Self-Rpt Education Level by current age & sex

Education Level	M E N								W O M E N								Grand Total %			
	Age 00-21 %	Age 22-39 %	Age 40-54 %	Age 55-99 %	Men		Age 00-21 %	Age 22-39 %	Age 40-54 %	Age 55-99 %	Women									
LESS THAN GRADE 7	0	0	6	3	5	4	3	12	14	4	0	0	0	0	0	0	0	14	4	
GRADE 7	1	17	5	3	6	5	2	8	14	4	0	0	0	0	0	0	0	14	4	
GRADE 8	2	33	20	11	7	6	4	15	33	10	0	0	0	0	0	0	0	33	10	
GRADE 9	0	0	29	16	14	12	3	12	46	14	0	0	0	0	0	0	0	46	14	
GRADE 10	2	33	41	22	26	22	1	4	70	21	0	0	0	0	0	0	0	70	21	
GRADE 11	0	0	32	17	9	8	4	15	45	13	0	0	2	100	0	0	2	100	14	
GRADE 12	1	17	32	17	18	15	3	12	54	16	0	0	0	0	0	0	0	54	16	
MORE THAN GRADE 12	0	0	20	11	32	27	6	23	58	17	0	0	0	0	0	0	0	58	17	
Total reported	6	100	185	100	117	100	26	100	334	100	0	0	2	100	0	0	2	100	336	100
Percent reported	100.0		99.5		98.3		100.0		99.1		.0		100.0		.0		.0	66.7		98.8
NOT REPORTED	0		1		2		0		3		0		0		1		0	1		4
Total	6		186		119		26		337		0		2		1		0	3		340
AVG EDUCATION LEVEL	9.17		11.14		12.06		11.12		11.42		.00		11.00		.00		.00	11.00		11.42

* NOTE: THE FIELD LABELED "LESS THAN GRADE 7" WAS CORRECTED IN MARCH 1989: MISSING DATA FOR INMATES STILL IN DIAGNOSTICS NOW HAS BEEN REMOVED FROM THIS FIELD AND IDENTIFIED AS "NOT REPORTED" INFORMATION.

Inmate statistical profile

Sample: ACTIVE PRISONERS EXCLUDING JAIL
Active inmates 11/18/2003

Requestor: Statistics

Functional Reading Level (WRAT Scores) by current age & sex

WRAT Reading Score	M E N								W O M E N								Grand Total %
	Age 00-21 %	Age 22-39 %	Age 40-54 %	Age 55-99 %	Men Total %	Age 00-21 %	Age 22-39 %	Age 40-54 %	Age 55-99 %	Women Total %							
LESS THAN GRADE 6	2 33	51 31	39 38	8 35	100 33	0 0	1 50	0 0	0 0	1 50	101 33						
6TH THRU 8TH GRADE	4 67	35 21	19 18	6 26	64 21	0 0	0 0	0 0	0 0	0 0	64 21						
GRADE 9	0 0	16 10	15 14	2 9	33 11	0 0	0 0	0 0	0 0	0 0	33 11						
GRADE 10	0 0	5 3	4 4	1 4	10 3	0 0	0 0	0 0	0 0	0 0	10 3						
GRADE 11	0 0	7 4	6 6	1 4	14 5	0 0	0 0	0 0	0 0	0 0	14 5						
GRADE 12	0 0	32 19	12 12	4 17	48 16	0 0	0 0	0 0	0 0	0 0	48 16						
MORE THAN GRADE 12	0 0	21 13	9 9	1 4	31 10	0 0	1 50	0 0	0 0	1 50	32 11						
Total reported	6 100	167 100	104 100	23 100	300 100	0 0	2 100	0 0	0 0	2 100	302 100						
Percent reported	100.0	89.8	87.4	88.5	89.0	.0	100.0	.0	.0	66.7	88.8						
NOT REPORTED	0	19	15	3	37	0	0	1	0	1	38						
Total	6	186	119	26	337	0	2	1	0	3	340						
AVG READING SCORE	7.05	8.54	7.53	7.74	8.10	.00	9.10	.00	.00	9.10	8.11						

Inmate statistical profile

Sample: ACTIVE PRISONERS EXCLUDING JAIL
Active inmates 11/18/2003

Requestor: Statistics

Functional Math Level (WRAT Scores) by current age & sex

WRAT Math Score	Age		M E N				Men		Age		W O M E N				Women		Grand						
	00-21	%	22-39	%	40-54	%	55-99	%	Total	%	00-21	%	22-39	%	40-54	%	55-99	%	Total	%			
LESS THAN GRADE 6	2	33	49	29	43	41	12	52	106	35	0	0	0	0	0	0	0	0	0	0	106	35	
6TH THRU 8TH GRADE	3	50	76	46	40	38	5	22	124	41	0	0	0	0	0	0	0	0	0	0	124	41	
GRADE 9	1	17	20	12	10	10	1	4	32	11	0	0	1	50	0	0	0	0	0	1	50	33	11
GRADE 10	0	0	13	8	5	5	2	9	20	7	0	0	0	0	0	0	0	0	0	0	20	7	
GRADE 11	0	0	6	4	0	0	1	4	7	2	0	0	0	0	0	0	0	0	0	0	7	2	
GRADE 12	0	0	2	1	4	4	1	4	7	2	0	0	0	0	0	0	0	0	0	0	7	2	
MORE THAN GRADE 12	0	0	1	1	2	2	1	4	4	1	0	0	1	50	0	0	0	0	1	50	5	2	
Total reported	6	100	167	100	104	100	23	100	300	100	0	0	2	100	0	0	0	0	2	100	302	100	
Percent reported	100.0		89.8		87.4		88.5		89.0		.0		100.0		.0		.0		66.7		88.8		
NOT REPORTED	0		19		15		3		37		0		0		1		0		1		38		
Total	6		186		119		26		337		0		2		1		0		3		340		
AVG MATH SCORE	6.35		7.23		6.57		6.60		6.94		.00		11.40		.00		.00		11.40		6.96		

Inmate statistical profile

Sample: ACTIVE PRISONERS EXCLUDING JAIL
Active inmates 11/18/2003

Requestor: Statistics

Functional Spelling Level (WRAT Scores) by current age & sex

WRAT Spelling Score	M E N								W O M E N								Grand Total %
	Age 00-21 %	Age 22-39 %	Age 40-54 %	Age 55-99 %	Men Total %	Age 00-21 %	Age 22-39 %	Age 40-54 %	Age 55-99 %	Women Total %							
LESS THAN GRADE 6	1 17	53 32	47 45	12 52	113 38	0 0	0 0	0 0	0 0	0 0	113 37						
6TH THRU 8TH GRADE	4 67	48 29	29 28	7 30	88 29	0 0	1 50	0 0	0 0	1 50	89 29						
GRADE 9	1 17	18 11	5 5	1 4	25 8	0 0	0 0	0 0	0 0	0 0	25 8						
GRADE 10	0 0	15 9	5 5	0 0	20 7	0 0	0 0	0 0	0 0	0 0	20 7						
GRADE 11	0 0	8 5	5 5	1 4	14 5	0 0	0 0	0 0	0 0	0 0	14 5						
GRADE 12	0 0	14 8	7 7	1 4	22 7	0 0	0 0	0 0	0 0	0 0	22 7						
MORE THAN GRADE 12	0 0	11 7	6 6	1 4	18 6	0 0	1 50	0 0	0 0	1 50	19 6						
Total reported	6 100	167 100	104 100	23 100	300 100	0 0	2 100	0 0	0 0	2 100	302 100						
Percent reported	100.0	89.8	87.4	88.5	89.0	.0	100.0	.0	.0	66.7	88.8						
NOT REPORTED	0	19	15	3	37	0	0	1	0	1	38						
Total	6	186	119	26	337	0	2	1	0	3	340						
AVG SPELLING SCORE	7.30	7.84	6.57	6.34	7.28	.00	9.70	.00	.00	9.70	7.29						

Inmate statistical profile

Sample: ACTIVE PRISONERS EXCLUDING JAIL
Active inmates 11/18/2003

Requestor: Statistics

Self-Rpt Guardian Status To Age 16 by current age & sex

Guardian Status	Age		M E N				Men		Age		W O M E N				Women		Grand					
	00-21	%	22-39	%	40-54	%	55-99	%	Total	%	00-21	%	22-39	%	40-54	%	55-99	%	Total	%		
ORPHANAGE	0	0	0	0	0	0	0	0	0	0	0	0	0	0	0	0	0	0	0	0		
FATHER ONLY	0	0	7	4	2	2	0	0	9	3	0	0	0	0	0	0	0	0	0	9	3	
FTR MTR HD	0	0	15	8	7	6	2	8	24	7	0	0	0	0	0	0	0	0	0	24	7	
MOTHER ONLY	1	17	72	39	45	38	5	19	123	37	0	0	0	0	0	0	0	0	0	123	37	
MTR FTR HD	3	50	52	28	47	40	12	46	114	34	0	0	2	100	0	0	0	0	2	100	116	35
OTH FEMALE	0	0	6	3	4	3	2	8	12	4	0	0	0	0	0	0	0	0	0	0	12	4
OTH MALE	0	0	2	1	0	0	0	0	2	1	0	0	0	0	0	0	0	0	0	0	2	1
STEP-PARNTS	1	17	5	3	1	1	2	8	9	3	0	0	0	0	0	0	0	0	0	0	9	3
FOSTER HOME	0	0	6	3	0	0	1	4	7	2	0	0	0	0	0	0	0	0	0	0	7	2
GRAND PRNTS	1	17	11	6	8	7	1	4	21	6	0	0	0	0	0	0	0	0	0	0	21	6
OTHER	0	0	8	4	4	3	1	4	13	4	0	0	0	0	0	0	0	0	0	0	13	4
Total reported	6	100	184	100	118	100	26	100	334	100	0	0	2	100	0	0	0	0	2	100	336	100
Percent reported	100.0		98.9		99.2		100.0		99.1		.0		100.0		.0		.0		66.7		98.8	
NOT RPTD	0		2		1		0		3		0		0		1		0		1		4	
Total	6		186		119		26		337		0		2		1		0		3		340	

Inmate statistical profile

Sample: ACTIVE PRISONERS EXCLUDING JAIL
Active inmates 11/18/2003

Requestor: Statistics

Self-Rpt Employment Status Before Prison by current age & sex

Employment	M E N								W O M E N								Grand					
	Age	Age	Age	Age	Age	Age	Men	%	Age	Age	Age	Age	Age	Age	Women	%	Total	%				
	00-21	%	22-39	%	40-54	%	55-99	%	00-21	%	22-39	%	40-54	%	55-99	%	Total	%				
FULL TIME	1	20	84	48	69	66	17	68	171	55	0	0	2	100	0	0	0	0	2	100	173	55
PART TIME	0	0	11	6	4	4	0	0	15	5	0	0	0	0	0	0	0	0	0	0	15	5
UNEMPL < 6M	1	20	22	13	10	10	1	4	34	11	0	0	0	0	0	0	0	0	0	0	34	11
UNEMPL > 6M	0	0	32	18	17	16	1	4	50	16	0	0	0	0	0	0	0	0	0	0	50	16
NEVER WORKD	3	60	21	12	1	1	1	4	26	8	0	0	0	0	0	0	0	0	0	0	26	8
STUDENT	0	0	1	1	0	0	0	0	1	0	0	0	0	0	0	0	0	0	0	0	1	0
INCAPABLE	0	0	4	2	4	4	5	20	13	4	0	0	0	0	0	0	0	0	0	0	13	4
OTHER	0	0	0	0	0	0	0	0	0	0	0	0	0	0	0	0	0	0	0	0	0	0
Total reported	5	100	175	100	105	100	25	100	310	100	0	0	2	100	0	0	0	0	2	100	312	100
Percent reported		83.3		94.1		88.2		96.2		92.0		.0		100.0		.0		.0		66.7		91.8
NOT RPTD	1		11		14		1		27		0		0		1		0		1		28	
Total	6		186		119		26		337		0		2		1		0		3		340	

* NOTE: THE FIELD LABELD "OTHER" WAS CORRECTED IN APRIL 1989; INMATES CODED "PRE-OTIS NOT REPORTED" NOW HAVE BEEN REMOVED FROM THIS FIELD AND IDENTIFIED AS "NOT REPORTED".

Inmate statistical profile

Sample: ACTIVE PRISONERS EXCLUDING JAIL
Active inmates 11/18/2003

Requestor: Statistics

Self-Rpt Marital Status At Admission by current age & sex

Marital Status	Age		M E N				Men		Age		W O M E N				Women		Grand					
	00-21	%	22-39	%	40-54	%	55-99	%	Total	%	00-21	%	22-39	%	40-54	%	55-99	%	Total	%		
SINGLE	6	100	133	72	49	42	3	12	191	57	0	0	1	50	0	0	0	0	1	50	192	57
MARRIED	0	0	19	10	14	12	13	50	46	14	0	0	0	0	0	0	0	0	0	0	46	14
SEPARATED	0	0	3	2	9	8	0	0	12	4	0	0	0	0	0	0	0	0	0	0	12	4
DIVORCED	0	0	8	4	26	22	5	19	39	12	0	0	0	0	0	0	0	0	0	0	39	12
WIDOWED	0	0	2	1	7	6	1	4	10	3	0	0	1	50	0	0	0	0	1	50	11	3
COMMON LAW	0	0	20	11	13	11	4	15	37	11	0	0	0	0	0	0	0	0	0	0	37	11
OTHER	0	0	0	0	0	0	0	0	0	0	0	0	0	0	0	0	0	0	0	0	0	0
Total reported	6	100	185	100	118	100	26	100	335	100	0	0	2	100	0	0	0	0	2	100	337	100
Percent reported	100.0		99.5		99.2		100.0		99.4		.0		100.0		.0		.0		66.7		99.1	
NOT RPTD	0		1		1		0		2		0		0		1		0		1		3	
Total	6		186		119		26		337		0		2		1		0		3		340	

Inmate statistical profile

Sample: ACTIVE PRISONERS EXCLUDING JAIL
Active inmates 11/18/2003

Requestor: Statistics

Self-Rpt Number Of Children At Admission by current age & sex

Number Of Children	M E N				W O M E N				Grand Total	%		
	Age 00-21	Age 22-39	Age 40-54	Age 55-99	Age 00-21	Age 22-39	Age 40-54	Age 55-99				
NO CHILDREN	0	0	1	1	0	0	0	0	0	0	1	0
ONE CHILD	2	50	49	46	28	34	8	33	87	40	0	40
TWO CHILDREN	2	50	28	26	24	29	6	25	60	28	1	28
THREE CHILDREN	0	0	15	14	19	23	4	17	38	18	0	18
FOUR CHILDREN	0	0	8	8	3	4	2	8	13	6	0	6
FIVE CHILDREN	0	0	4	4	4	5	2	8	10	5	0	5
MORE THAN 5 CHILDREN	0	0	1	1	4	5	2	8	7	3	0	3
Total reported	4	100	106	100	82	100	24	100	216	100	0	100
Percent reported	66.7		57.0		68.9		92.3		64.1		.0	63.8
NOT REPORTED	2		80		37		2		121		0	123
Total	6		186		119		26		337		0	340
AVG NUM CHILDREN	1.50		1.96		2.45		2.92		2.25		.00	2.24

* NOTE: THE FIELD LABELED "NO CHILDREN" WAS CORRECTED IN MARCH 1989: MISSING DATA FOR INMATES STILL IN DIAGNOSTICS NOW HAS BEEN REMOVED FROM THIS FIELD AND IDENTIFIED AS "NOT REPORTED" INFORMATION.

Inmate statistical profile

Sample: ACTIVE PRISONERS EXCLUDING JAIL
Active inmates 11/18/2003

Requestor: Statistics

Self-Rpt Religious Affiliation by current age & sex

Religion	M E N								W O M E N								Grand					
	Age 00-21	%	Age 22-39	%	Age 40-54	%	Age 55-99	%	Men Total	%	Age 00-21	%	Age 22-39	%	Age 40-54	%	Age 55-99	%	Women Total	%	Total	%
ISLAM	0	0	17	9	7	6	2	8	26	8	0	0	0	0	0	0	0	0	0	0	26	8
CATHOLIC	1	17	3	2	1	1	0	0	5	2	0	0	0	0	0	0	0	0	0	0	5	2
BAPTIST	1	17	58	32	66	56	11	42	136	41	0	0	1	50	0	0	0	0	1	50	137	41
METHODIST	0	0	3	2	0	0	2	8	5	2	0	0	0	0	0	0	0	0	0	0	5	2
EPISCOPLN	0	0	0	0	0	0	0	0	0	0	0	0	0	0	0	0	0	0	0	0	0	0
PRESBYTRN	0	0	0	0	0	0	0	0	0	0	0	0	0	0	0	0	0	0	0	0	0	0
CHC OF GOD	0	0	1	1	1	1	0	0	2	1	0	0	0	0	0	0	0	0	0	0	2	1
HOLINESS	0	0	3	2	2	2	3	12	8	2	0	0	1	50	0	0	0	0	1	50	9	3
JEWISH	0	0	1	1	0	0	0	0	1	0	0	0	0	0	0	0	0	0	0	0	1	0
ANGLICAN	0	0	0	0	0	0	0	0	0	0	0	0	0	0	0	0	0	0	0	0	0	0
GRK ORTHDX	0	0	0	0	0	0	0	0	0	0	0	0	0	0	0	0	0	0	0	0	0	0
HINDU	0	0	0	0	0	0	0	0	0	0	0	0	0	0	0	0	0	0	0	0	0	0
BUDDHIST	0	0	0	0	0	0	0	0	0	0	0	0	0	0	0	0	0	0	0	0	0	0
TAOIST	0	0	0	0	0	0	0	0	0	0	0	0	0	0	0	0	0	0	0	0	0	0
SHINTOIST	0	0	0	0	0	0	0	0	0	0	0	0	0	0	0	0	0	0	0	0	0	0
SEVEN D AD	0	0	1	1	2	2	0	0	3	1	0	0	0	0	0	0	0	0	0	0	3	1
JEHOVAH WT	0	0	2	1	1	1	1	4	4	1	0	0	0	0	0	0	0	0	0	0	4	1
LATR DAY S	0	0	0	0	0	0	0	0	0	0	0	0	0	0	0	0	0	0	0	0	0	0
QUAKER	0	0	0	0	0	0	0	0	0	0	0	0	0	0	0	0	0	0	0	0	0	0
OTHER PROD	1	17	29	16	10	8	1	4	41	12	0	0	0	0	0	0	0	0	0	0	41	12
NONE	1	17	41	23	19	16	6	23	67	20	0	0	0	0	0	0	0	0	0	0	67	20
OTHER	2	33	21	12	9	8	0	0	32	10	0	0	0	0	0	0	0	0	0	0	32	10
Total reported	6	100	180	100	118	100	26	100	330	100	0	0	2	100	0	0	0	0	2	100	332	100
Percent reported	100.0		96.8		99.2		100.0		97.9		.0		100.0		.0		.0		66.7		97.6	
NOT RPTD	0		6		1		0		7		0		0		1		0		1		8	
Total	6		186		119		26		337		0		2		1		0		3		340	

Inmate statistical profile

Sample: ACTIVE PRISONERS EXCLUDING JAIL
Active inmates 11/18/2003

Requestor: Statistics

Self-Rpt Family Behavior Patterns * by current age & sex

Family Behavior	M E N								W O M E N								Grand Total	%				
	Age 00-21	%	Age 22-39	%	Age 40-54	%	Age 55-99	%	Men Total	%	Age 00-21	%	Age 22-39	%	Age 40-54	%			Age 55-99	%	Women Total	%
CRIMINLTY	4	25	53	19	41	25	6	23	104	22	0	0	1	17	0	0	0	0	1	17	105	22
ALCOHOLISM	3	19	39	14	27	16	3	12	72	15	0	0	1	17	0	0	0	0	1	17	73	15
DRUG ABUSE	2	13	25	9	14	9	1	4	42	9	0	0	1	17	0	0	0	0	1	17	43	9
DOMINERING	0	0	1	0	0	0	0	0	1	0	0	0	1	17	0	0	0	0	1	17	2	0
MIGRANT	0	0	3	1	3	2	0	0	6	1	0	0	0	0	0	0	0	0	0	0	6	1
INFL BTGS	1	6	12	4	6	4	2	8	21	4	0	0	0	0	0	0	0	0	0	0	21	4
PERMISSIVE	0	0	1	0	0	0	0	0	1	0	0	0	1	17	0	0	0	0	1	17	2	0
FATH ABSNT	4	25	105	38	55	34	11	42	175	36	0	0	0	0	0	0	0	0	0	0	175	36
MOTH ABSNT	2	13	33	12	15	9	3	12	53	11	0	0	0	0	0	0	0	0	0	0	53	11
NONE	0	0	4	1	3	2	0	0	7	1	0	0	1	17	0	0	0	0	1	17	8	2
Total reported	16	100	276	100	164	100	26	100	482	100	0	0	6	100	0	0	0	0	6	100	488	100
Percent reported	100.0		77.4		74.8		65.4		76.0		.0		100.0		.0		.0		66.7		75.9	
OTHER	0		42		30		9		81		0		0		1		0		1		82	
Total	6		186		119		26		337		0		2		1		0		3		340	

* NOTE: SINCE THERE CAN BE UP TO FIVE BEHAVIOR CODES PER INMATE, THE NUMBER OF CASES REPORTED IN THE DETAIL LINES AND THE TOTAL REPORTED LINE MAY EXCEED THE TOTAL NUMBER OF CASES. IN SHORT, THIS TABLE COUNTS THE NUMBER OF BEHAVIOR PROBLEMS, NOT INMATES.

Inmate statistical profile

Sample: ACTIVE PRISONERS EXCLUDING JAIL
Active inmates 11/18/2003

Requestor: Statistics

Inmate Diagnostic Behavior Problem * by current age & sex

Diagnostic Problem	M E N								W O M E N								Grand Total	%				
	Age 00-21	%	Age 22-39	%	Age 40-54	%	Age 55-99	%	Men Total	%	Age 00-21	%	Age 22-39	%	Age 40-54	%			Age 55-99	%	Women Total	%
ALCOHOLIC	1	6	11	2	9	3	3	6	24	3	0	0	1	25	0	0	0	0	1	25	25	3
ALCOH ABSE	1	6	43	10	28	10	3	6	75	10	0	0	0	0	0	0	0	0	0	0	75	9
DRUG EXP	3	19	60	13	34	12	7	14	104	13	0	0	0	0	0	0	0	0	0	0	104	13
DRUG ABSE	2	13	73	16	44	16	3	6	122	15	0	0	1	25	0	0	0	0	1	25	123	16
NARC ADDCT	0	0	6	1	4	1	0	0	10	1	0	0	0	0	0	0	0	0	0	0	10	1
EPILEPTIC	0	0	3	1	3	1	0	0	6	1	0	0	0	0	0	0	0	0	0	0	6	1
MANIPULTVE	2	13	46	10	21	8	3	6	72	9	0	0	0	0	0	0	0	0	0	0	72	9
ASSAULTIVE	6	38	149	33	94	34	20	41	269	34	0	0	2	50	0	0	0	0	2	50	271	34
ESCAPE TEND	0	0	19	4	16	6	5	10	40	5	0	0	0	0	0	0	0	0	0	0	40	5
SUICIDAL	0	0	17	4	5	2	2	4	24	3	0	0	0	0	0	0	0	0	0	0	24	3
WITHDRAWN	0	0	1	0	1	0	0	0	2	0	0	0	0	0	0	0	0	0	0	0	2	0
PR RLTY CT	0	0	3	1	3	1	0	0	6	1	0	0	0	0	0	0	0	0	0	0	6	1
HOMOSEXUAL	1	6	0	0	1	0	0	0	2	0	0	0	0	0	0	0	0	0	0	0	2	0
NONE	0	0	3	1	1	0	1	2	5	1	0	0	0	0	0	0	0	0	0	0	5	1
OTHER	0	0	7	2	9	3	0	0	16	2	0	0	0	0	0	0	0	0	0	0	16	2
NOT RPTD	0	0	5	1	3	1	2	4	10	1	0	0	0	0	0	0	0	0	0	0	10	1
Total reported	16	100	447	100	276	100	49	100	788	100	0	0	4	100	0	0	0	0	4	100	792	100
Percent reported		100.0		99.5		100.0		100.0		99.7		.0		100.0		100.0		.0		100.0		99.7
UNKNOWN	0		1		0		0		1		0		0		0		0		0		1	
Total	6		186		119		26		337		0		2		1		0		3		340	

* NOTE: SINCE THERE CAN BE UP TO FIVE BEHAVIOR CODES PER INMATE, THE NUMBER OF CASES REPORTED IN THE DETAIL LINES AND THE TOTAL REPORTED LINE MAY EXCEED THE TOTAL NUMBER OF CASES. IN SHORT, THIS TABLE COUNTS THE NUMBER OF BEHAVIOR PROBLEMS, NOT INMATES.

Inmate statistical profile

Sample: ACTIVE PRISONERS EXCLUDING JAIL
Active inmates 11/18/2003

Requestor: Statistics

Physical Profile (General Condition) by current age & sex

Physical Profile	M E N								W O M E N								Grand Total %
	Age 00-21 %	Age 22-39 %	Age 40-54 %	Age 55-99 %	Men		Age 00-21 %	Age 22-39 %	Age 40-54 %	Age 55-99 %	Women						
NO LIMITATION	5 83	141 76	55 46	8 31	209	62	0 0	2 100	0 0	0 0	0 0	2 100	211	62			
DEFECT NO MAJOR LIMIT	1 17	22 12	40 34	12 46	75	22	0 0	0 0	0 0	0 0	0 0	0 0	75	22			
DEFECT MAJOR LIMIT	0 0	22 12	23 19	4 15	49	15	0 0	0 0	0 0	0 0	0 0	0 0	49	14			
VERY MAJOR DEFECT	0 0	0 0	1 1	2 8	3	1	0 0	0 0	0 0	0 0	0 0	0 0	3	1			
Total reported	6 100	185 100	119 100	26 100	336	100	0 0	2 100	0 0	0 0	0 0	2 100	338	100			
Percent reported	100.0	99.5	100.0	100.0	99.7		.0	100.0	.0	.0	.0	66.7	99.4				
NOT REPORTED	0	1	0	0	1		0	0	1	0		1	2				
Total	6	186	119	26	337		0	2	1	0		3	340				

Inmate statistical profile

Sample: ACTIVE PRISONERS EXCLUDING JAIL
Active inmates 11/18/2003

Requestor: Statistics

Security Status by current age & sex

Security	Age		Age		M E N				Age		Age		W O M E N				Grand					
	00-21	%	22-39	%	40-54	%	55-99	%	Total	%	00-21	%	22-39	%	40-54	%	55-99	%	Total	%		
DIAG INCOM	0	0	0	0	0	0	0	0	0	0	0	0	0	0	0	0	0	0	0	0	0	
WRK RELEAS	0	0	0	0	0	0	0	0	0	0	0	0	0	0	0	0	0	0	0	0	0	
TRUSTY	0	0	0	0	0	0	0	0	0	0	0	0	0	0	0	0	0	0	0	0	0	
MINIMUM	0	0	0	0	2	2	0	0	2	1	0	0	1	50	0	0	0	0	1	33	3	1
MEDIUM	0	0	67	36	49	41	16	62	132	39	0	0	0	0	0	0	0	0	0	0	132	39
CLOSE	6	100	104	56	65	55	8	31	183	54	0	0	0	0	0	0	0	0	0	0	183	54
MAXIMUM	0	0	13	7	2	2	2	8	17	5	0	0	1	50	0	0	0	0	1	33	18	5
DIAGNOSTIC	0	0	2	1	1	1	0	0	3	1	0	0	0	0	1	100	0	0	1	33	4	1
Total reported	6	100	186	100	119	100	26	100	337	100	0	0	2	100	1	100	0	0	3	100	340	100
Percent reported	100.0		100.0		100.0		100.0		100.0		.0		100.0		100.0		.0		100.0		100.0	
NOT RPTD	0		0		0		0		0		0		0		0		0		0		0	
Total	6		186		119		26		337		0		2		1		0		3		340	

* NOTE: BEGINNING IN JULY 1987, THE FACILITIES
DIVISION NO LONGER CODED INMATES AS BEING WORK RELEASE

Inmate statistical profile

Sample: ACTIVE PRISONERS EXCLUDING JAIL
Active inmates 11/18/2003

Requestor: Statistics

Number Of Sentences by current age & sex

Number Of Sentences	Age		Age		M E N				Age		Age		W O M E N				Women		Grand			
	00-21	%	22-39	%	Age	%	Age	%	Men	%	00-21	%	22-39	%	Age	%	Age	%	Total	%	Total	%
ONE	0	0	18	10	23	19	4	15	45	13	0	0	0	0	1	100	0	0	1	33	46	14
TWO	2	33	32	17	25	21	6	23	65	19	0	0	1	50	0	0	0	0	1	33	66	19
THREE	2	33	32	17	22	18	5	19	61	18	0	0	0	0	0	0	0	0	0	0	61	18
FOUR	0	0	22	12	17	14	1	4	40	12	0	0	0	0	0	0	0	0	0	0	40	12
FIVE	0	0	19	10	6	5	4	15	29	9	0	0	1	50	0	0	0	0	1	33	30	9
MORE THAN FIVE	2	33	63	34	26	22	6	23	97	29	0	0	0	0	0	0	0	0	0	0	97	29
Total reported	6	100	186	100	119	100	26	100	337	100	0	0	2	100	1	100	0	0	3	100	340	100
Percent reported	100.0		100.0		100.0		100.0		100.0		.0		100.0		100.0		.0		100.0		100.0	
NOT REPORTED	0		0		0		0		0		0		0		0		0		0		0	
Total	6		186		119		26		337		0		2		1		0		3		340	
AVG NUM SENTENCES	4.33		5.00		4.07		4.50		4.62		.00		3.50		1.00		.00		2.67		4.60	

Inmate statistical profile

Sample: ACTIVE PRISONERS EXCLUDING JAIL
Active inmates 11/18/2003

Requestor: Statistics

Number Of Disciplinaries by current age & sex

Disciplinaries	M E N								W O M E N								Grand Total %
	Age 00-21 %	Age 22-39 %	Age 40-54 %	Age 55-99 %	Men		Age 00-21 %	Age 22-39 %	Age 40-54 %	Age 55-99 %	Women						
ZERO	1 17	30 16	36 30	8 31	75 22		0 0	0 0	1 100	0 0	1 33	76 22					
ONE	3 50	22 12	16 13	5 19	46 14		0 0	0 0	0 0	0 0	0 0	46 14					
TWO	0 0	13 7	8 7	6 23	27 8		0 0	0 0	0 0	0 0	0 0	27 8					
THREE	0 0	17 9	12 10	3 12	32 9		0 0	0 0	0 0	0 0	0 0	32 9					
FOUR	0 0	15 8	17 14	1 4	33 10		0 0	1 50	0 0	0 0	1 33	34 10					
FIVE	1 17	8 4	5 4	0 0	14 4		0 0	0 0	0 0	0 0	0 0	14 4					
MORE THAN FIVE	1 17	81 44	25 21	3 12	110 33		0 0	1 50	0 0	0 0	1 33	111 33					
Total reported	6 100	186 100	119 100	26 100	337 100		0 0	2 100	1 100	0 0	3 100	340 100					
Percent reported	100.0	100.0	100.0	100.0	100.0		.0	100.0	100.0	.0	100.0	100.0					
NOT REPORTED	0	0	0	0	0		0	0	0	0	0	0					
Total	6	186	119	26	337		0	2	1	0	3	340					
AVG NUM DISCIP	2.83	8.55	3.91	2.23	6.32		.00	15.50	.00	.00	10.33	6.36					

Inmate statistical profile

Sample: ACTIVE PRISONERS EXCLUDING JAIL
Active inmates 11/18/2003

Requestor: Statistics

Number Of Prior Georgia Incarcerations * by current age & sex

Prior Incarcerations	Age		M E N				Men		Age		W O M E N				Women		Grand					
	00-21	%	22-39	%	40-54	%	55-99	%	Total	%	00-21	%	22-39	%	40-54	%	55-99	%	Total	%		
ZERO	6	100	104	56	41	34	13	50	164	49	0	0	2	100	1	100	0	0	3	100	167	49
ONE	0	0	40	22	25	21	5	19	70	21	0	0	0	0	0	0	0	0	0	0	70	21
TWO	0	0	19	10	15	13	2	8	36	11	0	0	0	0	0	0	0	0	0	0	36	11
THREE	0	0	15	8	14	12	3	12	32	9	0	0	0	0	0	0	0	0	0	0	32	9
FOUR	0	0	6	3	14	12	1	4	21	6	0	0	0	0	0	0	0	0	0	0	21	6
FIVE	0	0	1	1	7	6	1	4	9	3	0	0	0	0	0	0	0	0	0	0	9	3
MORE THAN FIVE	0	0	1	1	3	3	1	4	5	1	0	0	0	0	0	0	0	0	0	0	5	1
Total reported	6	100	186	100	119	100	26	100	337	100	0	0	2	100	1	100	0	0	3	100	340	100
Percent reported	100.0		100.0		100.0		100.0		100.0		.0		100.0		100.0		.0		100.0		100.0	
NOT REPORTED	0		0		0		0		0		0		0		0		0		0		0	
Total	6		186		119		26		337		0		2		1		0		3		340	
AVG # INCARCERATIONS	.00		.85		1.76		1.27		1.19		.00		.00		.00		.00		.00		1.18	

* This data counts a parole revocation on an existing sentence AS A prior incarceration. Also, this data counts, for any cohort of inmates, the total number of Georgia incarcerations the inmate has had during his entire criminal career. For example, if an inmate was admitted to prison first in FY72, and then re-admitted in FY79 and FY85, he had two prior incarcerations before the FY85 admission. This inmate's records show two prior incarcerations in all three of his records since he has had two prior incarcerations in his criminal career. If the cohort of FY72 admissions is selected for analysis, two prior incarcerations will be listed for this inmate even though in FY72, he had no prior incarcerations.

Inmate statistical profile

Sample: ACTIVE PRISONERS EXCLUDING JAIL
Active inmates 11/18/2003

Requestor: Statistics

Number Of Transfers by current age & sex

Transfers	Age		Age		M E N				Age		Age		W O M E N				Women		Grand			
	00-21	%	22-39	%	40-54	%	55-99	%	Total	%	00-21	%	22-39	%	40-54	%	55-99	%	Total	%	Total	%
ZERO	0	0	4	2	3	3	0	0	7	2	0	0	1	50	1	100	0	0	2	67	9	3
ONE	4	67	81	44	48	40	11	42	144	43	0	0	1	50	0	0	0	0	1	33	145	43
TWO	0	0	41	22	29	24	7	27	77	23	0	0	0	0	0	0	0	0	0	0	77	23
THREE	1	17	30	16	23	19	4	15	58	17	0	0	0	0	0	0	0	0	0	0	58	17
FOUR	1	17	10	5	7	6	4	15	22	7	0	0	0	0	0	0	0	0	0	0	22	6
FIVE	0	0	8	4	3	3	0	0	11	3	0	0	0	0	0	0	0	0	0	0	11	3
MORE THAN FIVE	0	0	12	6	6	5	0	0	18	5	0	0	0	0	0	0	0	0	0	0	18	5
Total reported	6	100	186	100	119	100	26	100	337	100	0	0	2	100	1	100	0	0	3	100	340	100
Percent reported	100.0		100.0		100.0		100.0		100.0		.0		100.0		100.0		.0		100.0		100.0	
NOT REPORTED	0		0		0		0		0		0		0		0		0		0		0	
Total	6		186		119		26		337		0		2		1		0		3		340	
AVG NUM TRANSFERS	1.83		2.25		2.17		2.04		2.20		.00		.50		.00		.00		.33		2.18	

Inmate statistical profile

Sample: ACTIVE PRISONERS EXCLUDING JAIL
Active inmates 11/18/2003

Requestor: Statistics

County Of Conviction by current age & sex

County Of Conviction	M E N				W O M E N				Grand Total	%
	Age 00-21 %	Age 22-39 %	Age 40-54 %	Age 55-99 %	Age 00-21 %	Age 22-39 %	Age 40-54 %	Age 55-99 %		
Appling	0 0	1 1	0 0	1 4	2 1	0 0	0 0	0 0	0 0	2 1
Atkinson	0 0	0 0	0 0	1 4	1 0	0 0	0 0	0 0	0 0	1 0
Bacon	0 0	0 0	1 1	0 0	1 0	0 0	0 0	0 0	0 0	1 0
Baldwin	0 0	1 1	3 3	0 0	4 1	0 0	0 0	0 0	0 0	4 1
Banks	0 0	0 0	0 0	1 4	1 0	0 0	0 0	0 0	0 0	1 0
Barrow	0 0	2 1	0 0	1 4	3 1	0 0	0 0	0 0	0 0	3 1
Bartow	0 0	0 0	2 2	0 0	2 1	0 0	0 0	0 0	0 0	2 1
Ben Hill	0 0	1 1	0 0	0 0	1 0	0 0	0 0	0 0	0 0	1 0
Berrien	0 0	1 1	0 0	0 0	1 0	0 0	0 0	0 0	0 0	1 0
Bibb	0 0	7 4	3 3	2 8	12 4	0 0	0 0	0 0	0 0	12 4
Bleckley	0 0	1 1	0 0	0 0	1 0	0 0	0 0	0 0	0 0	1 0
Brantley	0 0	0 0	1 1	0 0	1 0	0 0	0 0	0 0	0 0	1 0
Brooks	0 0	0 0	1 1	0 0	1 0	0 0	0 0	0 0	0 0	1 0
Bulloch	0 0	1 1	0 0	0 0	1 0	0 0	0 0	0 0	0 0	1 0
Burke	0 0	3 2	2 2	0 0	5 1	0 0	0 0	0 0	0 0	5 1
Butts	0 0	1 1	1 1	1 4	3 1	0 0	0 0	0 0	0 0	3 1
Camden	0 0	0 0	1 1	0 0	1 0	0 0	0 0	0 0	0 0	1 0
Carroll	0 0	2 1	0 0	0 0	2 1	0 0	0 0	0 0	0 0	2 1
Catoosa	0 0	0 0	1 1	1 4	2 1	0 0	0 0	0 0	0 0	2 1
Chatham	0 0	9 5	3 3	1 4	13 4	0 0	0 0	0 0	0 0	13 4
Chattooga	0 0	1 1	0 0	0 0	1 0	0 0	0 0	0 0	0 0	1 0
Cherokee	0 0	1 1	1 1	0 0	2 1	0 0	0 0	0 0	0 0	2 1
Clarke	0 0	5 3	6 5	0 0	11 3	0 0	0 0	0 0	0 0	11 3
Clayton	0 0	8 4	2 2	1 4	11 3	0 0	0 0	0 0	0 0	11 3
Cobb	1 17	4 2	4 3	1 4	10 3	0 0	0 0	0 0	0 0	10 3
Coffee	0 0	1 1	1 1	0 0	2 1	0 0	0 0	0 0	0 0	2 1
Colquit	0 0	1 1	2 2	0 0	3 1	0 0	0 0	0 0	0 0	3 1
Columbia	0 0	1 1	2 2	0 0	3 1	0 0	0 0	0 0	0 0	3 1
Cook	0 0	2 1	0 0	0 0	2 1	0 0	0 0	0 0	0 0	2 1
Coweta	0 0	2 1	0 0	0 0	2 1	0 0	0 0	0 0	0 0	2 1
Crisp	0 0	0 0	1 1	0 0	1 0	0 0	0 0	0 0	0 0	1 0
Dade	0 0	1 1	0 0	0 0	1 0	0 0	0 0	0 0	0 0	1 0
Decatur	0 0	0 0	1 1	0 0	1 0	0 0	0 0	0 0	0 0	1 0
DeKalb	0 0	16 9	8 7	2 8	26 8	0 0	0 0	0 0	0 0	26 8
Dodge	0 0	1 1	0 0	0 0	1 0	0 0	0 0	0 0	0 0	1 0
Dougherty	1 17	5 3	2 2	1 4	9 3	0 0	0 0	0 0	0 0	9 3

(continued)

Inmate statistical profile

Sample: ACTIVE PRISONERS EXCLUDING JAIL
Active inmates 11/18/2003

Requestor: Statistics

County Of Conviction by current age & sex (continued)

County Of Conviction	Age		M E N				Men		Age		W O M E N				Women		Grand					
	00-21	%	Age	%	Age	%	Age	%	00-21	%	Age	%	Age	%	Total	%	Total	%				
Douglas	0	0	8	4	3	3	0	0	11	3	0	0	0	0	1	100	0	0	1	33	12	4
Elbert	0	0	0	0	0	0	1	4	1	0	0	0	0	0	0	0	0	0	0	0	1	0
Emanuel	0	0	1	1	0	0	0	0	1	0	0	0	0	0	0	0	0	0	0	0	1	0
Fayette	0	0	0	0	1	1	1	4	2	1	0	0	0	0	0	0	0	0	0	0	2	1
Floyd	0	0	3	2	1	1	0	0	4	1	0	0	0	0	0	0	0	0	0	0	4	1
Forsyth	0	0	0	0	1	1	0	0	1	0	0	0	0	0	0	0	0	0	0	0	1	0
Franklin	0	0	1	1	0	0	0	0	1	0	0	0	0	0	0	0	0	0	0	0	1	0
Fulton	1	17	15	8	13	11	2	8	31	9	0	0	0	0	0	0	0	0	0	0	31	9
Gilmer	0	0	1	1	0	0	0	0	1	0	0	0	0	0	0	0	0	0	0	0	1	0
Glynn	0	0	6	3	3	3	1	4	10	3	0	0	0	0	0	0	0	0	0	0	10	3
Gordon	0	0	0	0	0	0	1	4	1	0	0	0	0	0	0	0	0	0	0	0	1	0
Greene	0	0	1	1	0	0	0	0	1	0	0	0	0	0	0	0	0	0	0	0	1	0
Gwinnett	0	0	2	1	1	1	0	0	3	1	0	0	0	0	0	0	0	0	0	0	3	1
Habersham	0	0	0	0	1	1	0	0	1	0	0	0	0	0	0	0	0	0	0	0	1	0
Hall	0	0	3	2	1	1	0	0	4	1	0	0	0	0	0	0	0	0	0	0	4	1
Harris	0	0	2	1	0	0	0	0	2	1	0	0	0	0	0	0	0	0	0	0	2	1
Hart	0	0	2	1	2	2	0	0	4	1	0	0	0	0	0	0	0	0	0	0	4	1
Henry	0	0	4	2	0	0	0	0	4	1	0	0	0	0	0	0	0	0	0	0	4	1
Houston	0	0	2	1	5	4	0	0	7	2	0	0	0	0	0	0	0	0	0	0	7	2
Jackson	1	17	2	1	1	1	1	4	5	1	0	0	0	0	0	0	0	0	0	0	5	1
Jasper	0	0	1	1	0	0	0	0	1	0	0	0	0	0	0	0	0	0	0	0	1	0
Jeff Davis	0	0	1	1	0	0	0	0	1	0	0	0	0	0	0	0	0	0	0	0	1	0
Jones	0	0	1	1	0	0	0	0	1	0	0	0	0	0	0	0	0	0	0	0	1	0
Laurens	0	0	1	1	0	0	0	0	1	0	0	0	0	0	0	0	0	0	0	0	1	0
Lee	0	0	1	1	0	0	0	0	1	0	0	0	0	0	0	0	0	0	0	0	1	0
Liberty	0	0	1	1	1	1	0	0	2	1	0	0	0	0	0	0	0	0	0	0	2	1
Long	0	0	3	2	0	0	0	0	3	1	0	0	0	0	0	0	0	0	0	0	3	1
Lowndes	0	0	2	1	1	1	0	0	3	1	0	0	0	0	0	0	0	0	0	0	3	1
Madison	0	0	1	1	0	0	0	0	1	0	0	0	0	0	0	0	0	0	0	0	1	0
Marion	0	0	1	1	0	0	0	0	1	0	0	0	0	0	0	0	0	0	0	0	1	0
McIntosh	0	0	1	1	0	0	0	0	1	0	0	0	0	0	0	0	0	0	0	0	1	0
Miller	0	0	1	1	0	0	0	0	1	0	0	0	0	0	0	0	0	0	0	0	1	0
Monroe	0	0	0	0	2	2	0	0	2	1	0	0	0	0	0	0	0	0	0	0	2	1
Murray	0	0	1	1	0	0	0	0	1	0	0	0	0	0	0	0	0	0	0	0	1	0
Muscogee	0	0	5	3	5	4	0	0	10	3	0	0	0	0	0	0	0	0	0	0	10	3

(continued)

Inmate statistical profile

Sample: ACTIVE PRISONERS EXCLUDING JAIL
Active inmates 11/18/2003

Requestor: Statistics

County Of Conviction by current age & sex (continued)

County Of Conviction	M E N				W O M E N				Grand Total	%
	Age 00-21	Age 22-39	Age 40-54	Age 55-99	Age 00-21	Age 22-39	Age 40-54	Age 55-99		
Newton	0 0	1 1	0 0	0 0	1 0	0 0	0 0	0 0	0 0	1 0
Oglethorpe	0 0	0 0	1 1	0 0	1 0	0 0	0 0	0 0	0 0	1 0
Paulding	0 0	0 0	1 1	0 0	1 0	0 0	0 0	0 0	0 0	1 0
Pierce	0 0	0 0	1 1	0 0	1 0	0 0	0 0	0 0	0 0	1 0
Pike	0 0	1 1	1 1	1 4	3 1	0 0	0 0	0 0	0 0	3 1
Pulaski	0 0	1 1	0 0	0 0	1 0	0 0	0 0	0 0	0 0	1 0
Putnam	0 0	3 2	1 1	0 0	4 1	0 0	0 0	0 0	0 0	4 1
Rabun	0 0	1 1	0 0	0 0	1 0	0 0	0 0	0 0	0 0	1 0
Randolph	0 0	1 1	0 0	0 0	1 0	0 0	0 0	0 0	0 0	1 0
Richmond	1 17	7 4	5 4	1 4	14 4	0 0	1 50	0 0	1 33	15 4
Rockdale	0 0	3 2	1 1	0 0	4 1	0 0	0 0	0 0	0 0	4 1
Spalding	0 0	3 2	2 2	0 0	5 1	0 0	0 0	0 0	0 0	5 1
Sumter	0 0	0 0	1 1	0 0	1 0	0 0	0 0	0 0	0 0	1 0
Terrell	0 0	0 0	1 1	0 0	1 0	0 0	0 0	0 0	0 0	1 0
Thomas	0 0	1 1	1 1	0 0	2 1	0 0	0 0	0 0	0 0	2 1
Tift	0 0	0 0	1 1	1 4	2 1	0 0	0 0	0 0	0 0	2 1
Toombs	0 0	2 1	1 1	0 0	3 1	0 0	0 0	0 0	0 0	3 1
Towns	0 0	1 1	0 0	0 0	1 0	0 0	0 0	0 0	0 0	1 0
Troup	0 0	0 0	1 1	0 0	1 0	0 0	0 0	0 0	0 0	1 0
Union	0 0	0 0	1 1	0 0	1 0	0 0	0 0	0 0	0 0	1 0
Upton	0 0	0 0	1 1	0 0	1 0	0 0	0 0	0 0	0 0	1 0
Walker	0 0	2 1	0 0	0 0	2 1	0 0	1 50	0 0	1 33	3 1
Walton	0 0	0 0	2 2	0 0	2 1	0 0	0 0	0 0	0 0	2 1
Ware	0 0	3 2	3 3	0 0	6 2	0 0	0 0	0 0	0 0	6 2
Washington	1 17	1 1	0 0	0 0	2 1	0 0	0 0	0 0	0 0	2 1
Wayne	0 0	1 1	0 0	0 0	1 0	0 0	0 0	0 0	0 0	1 0
Whitfield	0 0	0 0	2 2	2 8	4 1	0 0	0 0	0 0	0 0	4 1
Wilkes	0 0	1 1	0 0	0 0	1 0	0 0	0 0	0 0	0 0	1 0
Total reported	6 100	186 100	119 100	26 100	337 100	0 0	2 100	1 100	3 100	340 100
Percent reported	100.0	100.0	100.0	100.0	100.0	.0	100.0	100.0	.0	100.0
Not reported	0	0	0	0	0	0	0	0	0	0
Total	6	186	119	26	337	0	2	1	3	340

Inmate statistical profile

Sample: ACTIVE PRISONERS EXCLUDING JAIL
Active inmates 11/18/2003

Requestor: Statistics

Circ Of Conviction by current age & sex

Circ Of Conviction	M E N								W O M E N								Grand				
	Age	%	Age	%	Age	%	Age	%	Men	%	Age	%	Age	%	Age	%	Women	%	Total	%	
Alapaha	0	0	3	2	0	0	1	4	4	1	0	0	0	0	0	0	0	0	4	1	
Alcovy	0	0	1	1	2	2	0	0	3	1	0	0	0	0	0	0	0	0	3	1	
Atlanta	1	17	15	8	13	11	2	8	31	9	0	0	0	0	0	0	0	0	31	9	
Atlantic	0	0	5	3	1	1	0	0	6	2	0	0	0	0	0	0	0	0	6	2	
Augusta	1	17	11	6	9	8	1	4	22	7	0	0	1	50	0	0	0	1	33	23	7
Blue Ridge	0	0	1	1	1	1	0	0	2	1	0	0	0	0	0	0	0	0	2	1	
Brunswick	0	0	9	5	4	3	2	8	15	4	0	0	0	0	0	0	0	0	15	4	
Chattahoochee	0	0	8	4	5	4	0	0	13	4	0	0	0	0	0	0	0	0	13	4	
Cherokee	0	0	0	0	2	2	1	4	3	1	0	0	0	0	0	0	0	0	3	1	
Clayton	0	0	8	4	2	2	1	4	11	3	0	0	0	0	0	0	0	0	11	3	
Cobb	1	17	4	2	4	3	1	4	10	3	0	0	0	0	0	0	0	0	10	3	
Conasauga	0	0	1	1	2	2	2	8	5	1	0	0	0	0	0	0	0	0	5	1	
Cordele	0	0	1	1	1	1	0	0	2	1	0	0	0	0	0	0	0	0	2	1	
Coweta	0	0	4	2	1	1	0	0	5	1	0	0	0	0	0	0	0	0	5	1	
Dougherty	1	17	5	3	2	2	1	4	9	3	0	0	0	0	0	0	0	0	9	3	
Dublin	0	0	1	1	0	0	0	0	1	0	0	0	0	0	0	0	0	0	1	0	
Eastern	0	0	9	5	3	3	1	4	13	4	0	0	0	0	0	0	0	0	13	4	
Flint	0	0	4	2	0	0	0	0	4	1	0	0	0	0	0	0	0	0	4	1	
Griffin	0	0	4	2	5	4	2	8	11	3	0	0	0	0	0	0	0	0	11	3	
Gwinnett	0	0	2	1	1	1	0	0	3	1	0	0	0	0	0	0	0	0	3	1	
Houston	0	0	2	1	5	4	0	0	7	2	0	0	0	0	0	0	0	0	7	2	
Lookout Mountain	0	0	4	2	1	1	1	4	6	2	0	0	1	50	0	0	1	33	7	2	
Macon	0	0	7	4	3	3	2	8	12	4	0	0	0	0	0	0	0	0	12	4	
Middle	1	17	4	2	1	1	0	0	6	2	0	0	0	0	0	0	0	0	6	2	
Mountain	0	0	1	1	1	1	0	0	2	1	0	0	0	0	0	0	0	0	2	1	
Northeastern	0	0	3	2	1	1	0	0	4	1	0	0	0	0	0	0	0	0	4	1	
Northern	0	0	4	2	3	3	1	4	8	2	0	0	0	0	0	0	0	0	8	2	
Ocmulgee	0	0	7	4	4	3	0	0	11	3	0	0	0	0	0	0	0	0	11	3	
Oconee	0	0	3	2	0	0	0	0	3	1	0	0	0	0	0	0	0	0	3	1	
Ogeechee	0	0	1	1	0	0	0	0	1	0	0	0	0	0	0	0	0	0	1	0	
Pataula	0	0	2	1	1	1	0	0	3	1	0	0	0	0	0	0	0	0	3	1	
Piedmont	1	17	4	2	1	1	3	12	9	3	0	0	0	0	0	0	0	0	9	3	
Rome	0	0	3	2	1	1	0	0	4	1	0	0	0	0	0	0	0	0	4	1	
South Georgia	0	0	0	0	1	1	0	0	1	0	0	0	0	0	0	0	0	0	1	0	
Southern	0	0	4	2	5	4	0	0	9	3	0	0	0	0	0	0	0	0	9	3	
Southwestern	0	0	1	1	1	1	0	0	2	1	0	0	0	0	0	0	0	0	2	1	

(continued)

Inmate statistical profile

Sample: ACTIVE PRISONERS EXCLUDING JAIL
Active inmates 11/18/2003

Requestor: Statistics

Circ Of Conviction by current age & sex (continued)

Circ Of Conviction	M E N								W O M E N								Grand Total	%				
	Age 00-21	%	Age 22-39	%	Age 40-54	%	Age 55-99	%	Men Total	%	Age 00-21	%	Age 22-39	%	Age 40-54	%			Age 55-99	%	Women Total	%
Stone Mountain	0	0	16	9	8	7	2	8	26	8	0	0	0	0	0	0	0	0	0	0	26	8
Tifton	0	0	0	0	1	1	1	4	2	1	0	0	0	0	0	0	0	0	0	0	2	1
Toombs	0	0	1	1	0	0	0	0	1	0	0	0	0	0	0	0	0	0	0	0	1	0
Waycross	0	0	4	2	7	6	0	0	11	3	0	0	0	0	0	0	0	0	0	0	11	3
Western	0	0	5	3	6	5	0	0	11	3	0	0	0	0	0	0	0	0	0	0	11	3
Rockdale	0	0	3	2	1	1	0	0	4	1	0	0	0	0	0	0	0	0	0	0	4	1
Douglas	0	0	8	4	3	3	0	0	11	3	0	0	0	0	1	100	0	0	1	33	12	4
Appalachian	0	0	1	1	0	0	0	0	1	0	0	0	0	0	0	0	0	0	0	0	1	0
Enotah	0	0	1	1	1	1	0	0	2	1	0	0	0	0	0	0	0	0	0	0	2	1
Bell-Forsyth	0	0	0	0	1	1	0	0	1	0	0	0	0	0	0	0	0	0	0	0	1	0
Towaliga	0	0	1	1	3	3	1	4	5	1	0	0	0	0	0	0	0	0	0	0	5	1
Paulding	0	0	0	0	1	1	0	0	1	0	0	0	0	0	0	0	0	0	0	0	1	0
Total reported	6	100	186	100	119	100	26	100	337	100	0	0	2	100	1	100	0	0	3	100	340	100
Percent reported	100.0		100.0		100.0		100.0		100.0		.0		100.0		100.0		.0		100.0		100.0	
Not reported	0		0		0		0		0		0		0		0		0		0		0	
Total	6		186		119		26		337		0		2		1		0		3		340	

Inmate statistical profile

Sample: ACTIVE PRISONERS EXCLUDING JAIL
Active inmates 11/18/2003

Requestor: Statistics

Home County by current age & sex

Home County	M E N								W O M E N								Grand					
	Age 00-21	%	Age 22-39	%	Age 40-54	%	Age 55-99	%	Men Total	%	Age 00-21	%	Age 22-39	%	Age 40-54	%	Age 55-99	%	Women Total	%	Total	%
Appling	0	0	1	1	0	0	1	5	2	1	0	0	0	0	0	0	0	0	0	0	2	1
Atkinson	0	0	0	0	0	0	1	5	1	0	0	0	0	0	0	0	0	0	0	0	1	0
Baldwin	0	0	1	1	2	2	0	0	3	1	0	0	0	0	0	0	0	0	0	0	3	1
Barrow	0	0	2	1	0	0	1	5	3	1	0	0	0	0	0	0	0	0	0	0	3	1
Bartow	0	0	0	0	3	3	0	0	3	1	0	0	0	0	0	0	0	0	0	0	3	1
Ben Hill	0	0	1	1	0	0	0	0	1	0	0	0	0	0	0	0	0	0	0	0	1	0
Bibb	0	0	3	2	2	2	1	5	6	2	0	0	0	0	0	0	0	0	0	0	6	2
Bleckley	0	0	2	1	1	1	0	0	3	1	0	0	0	0	0	0	0	0	0	0	3	1
Brooks	0	0	1	1	0	0	0	0	1	0	0	0	0	0	0	0	0	0	0	0	1	0
Bulloch	0	0	1	1	0	0	0	0	1	0	0	0	0	0	0	0	0	0	0	0	1	0
Burke	0	0	2	1	1	1	0	0	3	1	0	0	0	0	0	0	0	0	0	0	3	1
Butts	0	0	0	0	0	0	1	5	1	0	0	0	0	0	0	0	0	0	0	0	1	0
Camden	0	0	0	0	1	1	0	0	1	0	0	0	0	0	0	0	0	0	0	0	1	0
Carroll	0	0	2	1	0	0	0	0	2	1	0	0	0	0	0	0	0	0	0	0	2	1
Catoosa	0	0	0	0	1	1	0	0	1	0	0	0	0	0	0	0	0	0	0	0	1	0
Chatham	0	0	10	6	5	5	1	5	16	5	0	0	0	0	0	0	0	0	0	0	16	5
Chattooga	0	0	1	1	0	0	0	0	1	0	0	0	0	0	0	0	0	0	0	0	1	0
Cherokee	0	0	1	1	1	1	0	0	2	1	0	0	0	0	0	0	0	0	0	0	2	1
Clarke	0	0	5	3	4	4	0	0	9	3	0	0	0	0	0	0	0	0	0	0	9	3
Clayton	0	0	5	3	1	1	1	5	7	2	0	0	0	0	0	0	0	0	0	0	7	2
Cobb	1	17	3	2	4	4	1	5	9	3	0	0	0	0	0	0	0	0	0	0	9	3
Coffee	0	0	0	0	1	1	0	0	1	0	0	0	0	0	0	0	0	0	0	0	1	0
Colquit	0	0	0	0	2	2	0	0	2	1	0	0	0	0	0	0	0	0	0	0	2	1
Columbia	0	0	0	0	0	0	1	5	1	0	0	0	0	0	0	0	0	0	0	0	1	0
Cook	0	0	1	1	0	0	0	0	1	0	0	0	0	0	0	0	0	0	0	0	1	0
Coweta	0	0	1	1	0	0	0	0	1	0	0	0	0	0	0	0	0	0	0	0	1	0
Crisp	0	0	0	0	1	1	0	0	1	0	0	0	0	0	0	0	0	0	0	0	1	0
Decatur	0	0	0	0	2	2	0	0	2	1	0	0	0	0	0	0	0	0	0	0	2	1
DeKalb	0	0	20	12	3	3	0	0	23	8	0	0	0	0	0	0	0	0	0	0	23	8
Dougherty	1	17	3	2	2	2	1	5	7	2	0	0	0	0	0	0	0	0	0	0	7	2
Douglas	0	0	3	2	2	2	0	0	5	2	0	0	0	0	0	0	0	0	0	0	5	2
Elbert	0	0	0	0	0	0	1	5	1	0	0	0	0	0	0	0	0	0	0	0	1	0
Fayette	0	0	0	0	1	1	1	5	2	1	0	0	0	0	0	0	0	0	0	0	2	1
Floyd	0	0	3	2	0	0	0	0	3	1	0	0	0	0	0	0	0	0	0	0	3	1
Franklin	0	0	2	1	0	0	0	0	2	1	0	0	0	0	0	0	0	0	0	0	2	1
Fulton	1	17	22	14	17	16	2	10	42	14	0	0	0	0	0	0	0	0	0	0	42	14

(continued)

Inmate statistical profile

Sample: ACTIVE PRISONERS EXCLUDING JAIL
Active inmates 11/18/2003

Requestor: Statistics

Home County by current age & sex (continued)

Home County	M E N								W O M E N								Grand					
	Age	%	Age	%	Age	%	Age	%	Men	%	Age	%	Age	%	Age	%	Women	%	Total	%		
	00-21		22-39		40-54		55-99		Total		00-21		22-39		40-54		55-99		Total		Total	
Gilmer	0	0	1	1	0	0	0	0	1	0	0	0	0	0	0	0	0	0	0	1	0	
Glynn	0	0	4	2	1	1	1	5	6	2	0	0	0	0	0	0	0	0	0	6	2	
Gordon	0	0	1	1	1	1	1	5	3	1	0	0	0	0	0	0	0	0	0	3	1	
Greene	0	0	1	1	0	0	0	0	1	0	0	0	0	0	0	0	0	0	0	1	0	
Gwinnett	0	0	1	1	3	3	0	0	4	1	0	0	0	0	0	0	0	0	0	4	1	
Habersham	0	0	0	0	1	1	0	0	1	0	0	0	0	0	0	0	0	0	0	1	0	
Hall	0	0	3	2	1	1	1	5	5	2	0	0	0	0	0	0	0	0	0	5	2	
Hancock	0	0	0	0	2	2	0	0	2	1	0	0	0	0	0	0	0	0	0	2	1	
Harris	0	0	0	0	1	1	0	0	1	0	0	0	0	0	0	0	0	0	0	1	0	
Hart	0	0	1	1	1	1	0	0	2	1	0	0	0	0	0	0	0	0	0	2	1	
Henry	0	0	2	1	1	1	0	0	3	1	0	0	0	0	0	0	0	0	0	3	1	
Houston	0	0	2	1	3	3	0	0	5	2	0	0	0	0	0	0	0	0	0	5	2	
Jackson	1	17	0	0	1	1	1	5	3	1	0	0	0	0	0	0	0	0	0	3	1	
Jeff Davis	0	0	1	1	0	0	0	0	1	0	0	0	0	0	0	0	0	0	0	1	0	
Jenkins	0	0	2	1	0	0	0	0	2	1	0	0	0	0	0	0	0	0	0	2	1	
Laurens	0	0	2	1	0	0	0	0	2	1	0	0	0	0	0	0	0	0	0	2	1	
Liberty	0	0	2	1	2	2	0	0	4	1	0	0	0	0	0	0	0	0	0	4	1	
Lincoln	0	0	1	1	0	0	0	0	1	0	0	0	0	0	0	0	0	0	0	1	0	
Long	0	0	1	1	0	0	0	0	1	0	0	0	0	0	0	0	0	0	0	1	0	
Lowndes	0	0	1	1	1	1	0	0	2	1	0	0	0	0	0	0	0	0	0	2	1	
Marion	0	0	1	1	0	0	0	0	1	0	0	0	0	0	0	0	0	0	0	1	0	
McDuffie	0	0	0	0	1	1	0	0	1	0	0	0	0	0	0	0	0	0	0	1	0	
McIntosh	0	0	2	1	0	0	0	0	2	1	0	0	0	0	0	0	0	0	0	2	1	
Miller	0	0	1	1	0	0	0	0	1	0	0	0	0	0	0	0	0	0	0	1	0	
Mitchell	0	0	1	1	0	0	0	0	1	0	0	0	0	0	0	0	0	0	0	1	0	
Monroe	0	0	0	0	1	1	0	0	1	0	0	0	0	0	0	0	0	0	0	1	0	
Morgan	0	0	1	1	0	0	0	0	1	0	0	0	0	0	0	0	0	0	0	1	0	
Muscogee	0	0	5	3	4	4	0	0	9	3	0	0	0	0	0	0	0	0	0	9	3	
Newton	0	0	1	1	0	0	0	0	1	0	0	0	0	0	0	0	0	0	0	1	0	
Oglethorpe	0	0	1	1	0	0	1	5	2	1	0	0	0	0	0	0	0	0	0	2	1	
Paulding	0	0	0	0	1	1	0	0	1	0	0	0	0	0	0	0	0	0	0	1	0	
Pierce	0	0	0	0	1	1	0	0	1	0	0	0	0	0	0	0	0	0	0	1	0	
Pike	0	0	1	1	1	1	0	0	2	1	0	0	0	0	0	0	0	0	0	2	1	
Putnam	0	0	1	1	1	1	0	0	2	1	0	0	0	0	0	0	0	0	0	2	1	
Rabun	0	0	1	1	0	0	0	0	1	0	0	0	0	0	0	0	0	0	0	1	0	

(continued)

Inmate statistical profile

Sample: ACTIVE PRISONERS EXCLUDING JAIL
Active inmates 11/18/2003

Requestor: Statistics

Home County by current age & sex (continued)

Home County	M E N								W O M E N								Grand					
	Age	Age	Age	Age	Age	Men	Men	Age	Age	Age	Age	Age	Age	Women	Women	Total	%					
	00-21	%	22-39	%	40-54	%	55-99	%	Total	%	00-21	%	22-39	%	40-54	%	55-99	%	Total	%		
Randolph	0	0	1	1	1	1	0	0	2	1	0	0	0	0	0	0	0	0	0	2	1	
Richmond	1	17	5	3	5	5	0	0	11	4	0	0	1	50	0	0	0	0	1	50	12	4
Rockdale	0	0	0	0	1	1	0	0	1	0	0	0	0	0	0	0	0	0	0	0	1	0
Seminole	0	0	1	1	0	0	0	0	1	0	0	0	0	0	0	0	0	0	0	0	1	0
Spalding	0	0	2	1	2	2	0	0	4	1	0	0	0	0	0	0	0	0	0	0	4	1
Stephens	0	0	0	0	1	1	0	0	1	0	0	0	0	0	0	0	0	0	0	0	1	0
Sumter	0	0	0	0	1	1	0	0	1	0	0	0	0	0	0	0	0	0	0	0	1	0
Tattnall	0	0	1	1	0	0	0	0	1	0	0	0	0	0	0	0	0	0	0	0	1	0
Thomas	0	0	1	1	1	1	0	0	2	1	0	0	0	0	0	0	0	0	0	0	2	1
Tift	0	0	0	0	1	1	1	5	2	1	0	0	0	0	0	0	0	0	0	0	2	1
Toombs	0	0	2	1	1	1	0	0	3	1	0	0	0	0	0	0	0	0	0	0	3	1
Troup	0	0	1	1	0	0	0	0	1	0	0	0	0	0	0	0	0	0	0	0	1	0
Union	0	0	0	0	1	1	0	0	1	0	0	0	0	0	0	0	0	0	0	0	1	0
Upson	0	0	0	0	1	1	0	0	1	0	0	0	0	0	0	0	0	0	0	0	1	0
Walker	0	0	2	1	0	0	0	0	2	1	0	0	1	50	0	0	0	0	1	50	3	1
Walton	0	0	0	0	2	2	0	0	2	1	0	0	0	0	0	0	0	0	0	0	2	1
Ware	0	0	3	2	1	1	0	0	4	1	0	0	0	0	0	0	0	0	0	0	4	1
Washington	1	17	1	1	0	0	0	0	2	1	0	0	0	0	0	0	0	0	0	0	2	1
Wayne	0	0	2	1	0	0	0	0	2	1	0	0	0	0	0	0	0	0	0	0	2	1
Whitfield	0	0	0	0	1	1	0	0	1	0	0	0	0	0	0	0	0	0	0	0	1	0
Wilkinson	0	0	1	1	0	0	0	0	1	0	0	0	0	0	0	0	0	0	0	0	1	0
Total reported	6	100	161	100	106	100	20	100	293	100	0	0	2	100	0	0	0	0	2	100	295	100
Percent reported	100.0		86.6		89.1		76.9		86.9		.0		100.0		.0		.0		66.7		86.8	
Not reported	0		25		13		6		44		0		0		1		0		1		45	
Total	6		186		119		26		337		0		2		1		0		3		340	

Georgia Department of Corrections
Office of Planning and Analysis
Inmate statistical profile

Sample: ACTIVE PRISONERS EXCLUDING JAIL
Active inmates 11/18/2003

Requestor: Statistics

Prison Sentence In Years by current age & sex

Sentence In Years	Age		Age		M E N				Age		Age		W O M E N				Women		Grand			
	00-21	%	22-39	%	Age	%	Age	%	Men	%	00-21	%	22-39	%	Age	%	Age	%	Total	%	Total	%
0-1	0	0	0	0	0	0	0	0	0	0	0	0	0	0	0	0	0	0	0	0	0	0
1.1-2	0	0	0	0	0	0	0	0	0	0	0	0	0	0	0	0	0	0	0	0	0	0
2.1-3	0	0	0	0	0	0	0	0	0	0	0	0	0	0	0	0	0	0	0	0	0	0
3.1-4	0	0	0	0	0	0	0	0	0	0	0	0	0	0	0	0	0	0	0	0	0	0
4.1-5	0	0	0	0	0	0	0	0	0	0	0	0	0	0	0	0	0	0	0	0	0	0
5.1-6	0	0	0	0	0	0	0	0	0	0	0	0	0	0	0	0	0	0	0	0	0	0
6.1-7	0	0	0	0	0	0	0	0	0	0	0	0	0	0	0	0	0	0	0	0	0	0
7.1-8	0	0	0	0	0	0	0	0	0	0	0	0	0	0	0	0	0	0	0	0	0	0
8.1-9	0	0	0	0	0	0	0	0	0	0	0	0	0	0	0	0	0	0	0	0	0	0
9.1-10	0	0	0	0	0	0	0	0	0	0	0	0	0	0	0	0	0	0	0	0	0	0
10.1-12	0	0	0	0	0	0	0	0	0	0	0	0	0	0	0	0	0	0	0	0	0	0
12.1-15	0	0	0	0	0	0	0	0	0	0	0	0	0	0	0	0	0	0	0	0	0	0
15.1-20	0	0	0	0	0	0	0	0	0	0	0	0	0	0	0	0	0	0	0	0	0	0
20.1-OVER	0	0	0	0	0	0	0	0	0	0	0	0	0	0	0	0	0	0	0	0	0	0
LIFE	0	0	0	0	1	1	0	0	1	0	0	0	0	0	0	0	0	0	0	0	0	1
DEATH	0	0	0	0	0	0	0	0	0	0	0	0	0	0	0	0	0	0	0	0	0	0
LIFE W/O PAROLE	6	100	186	100	118	99	26	100	336	100	0	0	2	100	1	100	0	0	3	100	339	100
YOUTHFUL OFFENDERS	0	0	0	0	0	0	0	0	0	0	0	0	0	0	0	0	0	0	0	0	0	0
Total reported	6	100	186	100	119	100	26	100	337	100	0	0	2	100	1	100	0	0	3	100	340	100
Percent reported	100.0		100.0		100.0		100.0		100.0		.0		100.0		100.0		.0		100.0		100.0	
NOT REPORTED	0		0		0		0		0		0		0		0		0		0		0	
Total	6		186		119		26		337		0		2		1		0		3		340	
AVG EXCLUDING LIFE, DEATH, YO	.00		.00		.00		.00		.00		.00		.00		.00		.00		.00		.00	
AVG INCLUDING LIFE=21, YO=3 YRS	3.00		3.00		3.15		3.00		3.05		.00		3.00		3.00		.00		3.00		3.05	

Inmate statistical profile

Sample: ACTIVE PRISONERS EXCLUDING JAIL
Active inmates 11/18/2003

Requestor: Statistics

Probation To Follow Prison by current age & sex

Prob After Prison	Age		M E N				Men		W O M E N				Women	Grand								
	00-21	%	22-39	%	40-54	%	55-99	%	Total	%	00-21	%	22-39	%	40-54	%	55-99	%	Total	%		
PROBATION TO FOLLOW	0	0	9	5	8	7	1	4	18	5	0	0	0	0	0	0	0	0	0	18	5	
NO PROBATION	6	100	177	95	111	93	25	96	319	95	0	0	2	100	1	100	0	0	3	100	322	95
Total reported	6	100	186	100	119	100	26	100	337	100	0	0	2	100	1	100	0	0	3	100	340	100
Percent reported	100.0		100.0		100.0		100.0		100.0		.0		100.0		100.0		.0		100.0		100.0	
NOT REPORTED	0		0		0		0		0		0		0		0		0		0		0	
Total	6		186		119		26		337		0		2		1		0		3		340	

Inmate statistical profile

Sample: ACTIVE PRISONERS EXCLUDING JAIL
Active inmates 11/18/2003

Requestor: Statistics

Admission Type by current age & sex

Admission Type	Age		Age		M E N				Age		Age		W O M E N				Women		Grand			
	00-21	%	22-39	%	40-54	%	55-99	%	Total	%	00-21	%	22-39	%	40-54	%	55-99	%	Total	%	Total	%
COMMITTED FROM COURT	1	17	50	27	32	27	7	27	90	27	0	0	2	100	0	0	0	0	2	67	92	27
RETURN APPEAL/BOND	0	0	0	0	0	0	0	0	0	0	0	0	0	0	0	0	0	0	0	0	0	0
PAROLE REV/NEW SENT	0	0	14	8	15	13	3	12	32	9	0	0	0	0	0	0	0	0	0	0	32	9
PAR REV/NO NEW SENT	0	0	4	2	1	1	0	0	5	1	0	0	0	0	0	0	0	0	0	0	5	1
PROB VIOL/TOTAL REV	0	0	0	0	0	0	0	0	0	0	0	0	0	0	0	0	0	0	0	0	0	0
PROB VIOL/PARTIAL	1	17	0	0	1	1	0	0	2	1	0	0	0	0	0	0	0	0	0	0	2	1
ADMIT FM OTHER CUST	0	0	0	0	0	0	0	0	0	0	0	0	0	0	0	0	0	0	0	0	0	0
SHOCK INCARCERATION	0	0	0	0	0	0	0	0	0	0	0	0	0	0	0	0	0	0	0	0	0	0
PROB REV/REMAINDER	0	0	6	3	3	3	0	0	9	3	0	0	0	0	0	0	0	0	0	0	9	3
NEW SENT/PAR REV PND	0	0	0	0	1	1	0	0	1	0	0	0	0	0	0	0	0	0	0	0	1	0
LIFE W/O PAROLE	4	67	112	60	66	55	16	62	198	59	0	0	0	0	1	100	0	0	1	33	199	59
PAROLE REV BOOT CAMP	0	0	0	0	0	0	0	0	0	0	0	0	0	0	0	0	0	0	0	0	0	0
PAR REV/RSN UNKNOWN	0	0	0	0	0	0	0	0	0	0	0	0	0	0	0	0	0	0	0	0	0	0
PROBATION/PAROLE REV	0	0	0	0	0	0	0	0	0	0	0	0	0	0	0	0	0	0	0	0	0	0
PB PAROLE RESCINDED	0	0	0	0	0	0	0	0	0	0	0	0	0	0	0	0	0	0	0	0	0	0
PROB REVOC/SPEC COND	0	0	0	0	0	0	0	0	0	0	0	0	0	0	0	0	0	0	0	0	0	0
PAR REV/REVOC CENTER	0	0	0	0	0	0	0	0	0	0	0	0	0	0	0	0	0	0	0	0	0	0
INFORMATION ONLY	0	0	0	0	0	0	0	0	0	0	0	0	0	0	0	0	0	0	0	0	0	0
INCOMPLETE SENT PKG	0	0	0	0	0	0	0	0	0	0	0	0	0	0	0	0	0	0	0	0	0	0
HANCOCK REVOC CENTER	0	0	0	0	0	0	0	0	0	0	0	0	0	0	0	0	0	0	0	0	0	0
WHITWORTH DETENTION	0	0	0	0	0	0	0	0	0	0	0	0	0	0	0	0	0	0	0	0	0	0
DCYS AT RISK	0	0	0	0	0	0	0	0	0	0	0	0	0	0	0	0	0	0	0	0	0	0
OTHER	0	0	0	0	0	0	0	0	0	0	0	0	0	0	0	0	0	0	0	0	0	0
Total reported	6	100	186	100	119	100	26	100	337	100	0	0	2	100	1	100	0	0	3	100	340	100
Percent reported	100.0		100.0		100.0		100.0		100.0		.0		100.0		100.0		.0		100.0		100.0	
UNKNOWN	0		0		0		0		0		0		0		0		0		0		0	
Total	6		186		119		26		337		0		2		1		0		3		340	

Inmate statistical profile

Sample: ACTIVE PRISONERS EXCLUDING JAIL
Active inmates 11/18/2003

Requestor: Statistics

Release Type by current age & sex

Release Type	M E N					W O M E N					Grand Total %
	Age 00-21 %	Age 22-39 %	Age 40-54 %	Age 55-99 %	Men Total %	Age 00-21 %	Age 22-39 %	Age 40-54 %	Age 55-99 %	Women Total %	
Active	6 100	186 100	119 100	26 100	337 100	0 0	2 100	1 100	0 0	3 100	340 100
Total	6	186	119	26	337	0	2	1	0	3	340

Inmate statistical profile

Sample: ACTIVE PRISONERS EXCLUDING JAIL
Active inmates 11/18/2003

Requestor: Statistics

Inst By Group by current age & sex

Inst By Group	Age		Age		M E N		Age		Men		Age		Age		W O M E N		Women		Grand			
	00-21	%	22-39	%	40-54	%	55-99	%	Total	%	00-21	%	22-39	%	40-54	%	55-99	%	Total	%	Total	%
County jails	0	0	0	0	0	0	0	0	0	0	0	0	0	0	0	0	0	0	0	0	0	0
Transitional centers	0	0	0	0	0	0	0	0	0	0	0	0	0	0	0	0	0	0	0	0	0	0
County camps	0	0	0	0	0	0	0	0	0	0	0	0	0	0	0	0	0	0	0	0	0	0
Inmate boot camps	0	0	0	0	0	0	0	0	0	0	0	0	0	0	0	0	0	0	0	0	0	0
State prisons	6	100	186	100	119	100	26	100	337	100	0	0	2	100	1	100	0	0	3	100	340	100
Private prisons	0	0	0	0	0	0	0	0	0	0	0	0	0	0	0	0	0	0	0	0	0	0
Other	0	0	0	0	0	0	0	0	0	0	0	0	0	0	0	0	0	0	0	0	0	0
Total reported	6	100	186	100	119	100	26	100	337	100	0	0	2	100	1	100	0	0	3	100	340	100
Percent reported	100.0		100.0		100.0		100.0		100.0		.0		100.0		100.0		.0		100.0		100.0	
Not reported	0		0		0		0		0		0		0		0		0		0		0	
Total	6		186		119		26		337		0		2		1		0		3		340	

Inmate statistical profile

Sample: ACTIVE PRISONERS EXCLUDING JAIL
Active inmates 11/18/2003

Requestor: Statistics

Institution by current age & sex

Institution	M E N								W O M E N								Grand					
	Age	Age	Age	Age	Age	Age	Age	Men	Age	Age	Age	Age	Age	Age	Women	Grand						
	00-21	%	22-39	%	40-54	%	55-99	%	Total	%	00-21	%	22-39	%	40-54	%	55-99	%	Total	%		
Ware Prison	1	17	14	8	14	14	3	13	32	11	0	0	0	0	0	0	0	0	0	0	32	11
Phillips Prison	0	0	6	4	2	2	0	0	8	3	0	0	0	0	0	0	0	0	0	0	8	3
Arrendale Prison	1	17	8	5	3	3	0	0	12	4	0	0	0	0	0	0	0	0	0	0	12	4
Georgia State Prison	0	0	30	18	15	15	6	25	51	17	0	0	0	0	0	0	0	0	0	0	51	17
Jackson Prison-Diag	0	0	1	1	0	0	0	0	1	0	0	0	0	0	0	0	0	0	0	0	1	0
Jackson Prison-Perm	0	0	0	0	1	1	0	0	1	0	0	0	0	0	0	0	0	0	0	0	1	0
Coastal Prison	0	0	2	1	5	5	0	0	7	2	0	0	0	0	0	0	0	0	0	0	7	2
Central Prison	0	0	0	0	0	0	1	4	1	0	0	0	0	0	0	0	0	0	0	0	1	0
Augusta Med Prison	1	17	10	6	4	4	4	17	19	6	0	0	0	0	0	0	0	0	0	0	19	6
Valdosta Prison	0	0	25	15	16	16	0	0	41	14	0	0	0	0	0	0	0	0	0	0	41	14
Hays Prison	0	0	10	6	10	10	3	13	23	8	0	0	0	0	0	0	0	0	0	0	23	8
Hancock Prison	0	0	12	7	5	5	0	0	17	6	0	0	0	0	0	0	0	0	0	0	17	6
Telfair Prison	1	17	24	14	18	18	0	0	43	14	0	0	0	0	0	0	0	0	0	0	43	14
Macon Prison	0	0	22	13	16	16	5	21	43	14	0	0	0	0	0	0	0	0	0	0	43	14
Smith Prison	2	33	21	12	10	10	4	17	37	12	0	0	0	0	0	0	0	0	0	0	37	12
Baldwin Prison	0	0	1	1	0	0	0	0	1	0	0	0	0	0	0	0	0	0	0	0	1	0
Metro Womens Prison	0	0	0	0	0	0	0	0	0	0	0	0	1	50	1	100	0	0	2	67	2	1
Pulaski Womens Pris	0	0	0	0	0	0	0	0	0	0	0	0	1	50	0	0	0	0	1	33	1	0
Baldwin BC	6	100	120	71	53	53	15	63	194	65	0	0	2	100	1	100	0	0	3	100	197	65
Total reported	12	100	306	100	172	100	41	100	531	100	0	0	4	100	2	100	0	0	6	100	537	100
Percent reported	100.0		90.9		84.0		92.3		88.7		.0		100.0		100.0		.0		100.0		88.8	
Not Reported	0		17		19		2		38		0		0		0		0		0		38	
Total	6		186		119		26		337		0		2		1		0		3		340	

Inmate statistical profile

Sample: ACTIVE PRISONERS EXCLUDING JAIL
Active inmates 11/18/2003

Requestor: Statistics

Misdemeanors And Felonies by current age & sex

Crime Type	Age		Age		M E N		Age		Men		Age		Age		W O M E N		Age		Women		Grand	
	00-21	%	22-39	%	40-54	%	55-99	%	Total	%	00-21	%	22-39	%	40-54	%	55-99	%	Total	%	Total	%
MISDEMEANOR	0	0	0	0	0	0	0	0	0	0	0	0	0	0	0	0	0	0	0	0	0	0
FELONY	6	100	186	100	119	100	26	100	337	100	0	0	2	100	1	100	0	0	3	100	340	100
Total reported	6	100	186	100	119	100	26	100	337	100	0	0	2	100	1	100	0	0	3	100	340	100
Percent reported	100.0		100.0		100.0		100.0		100.0		.0		100.0		100.0		.0		100.0		100.0	
NOT REPORTED	0		0		0		0		0		0		0		0		0		0		0	
Total	6		186		119		26		337		0		2		1		0		3		340	

Inmate statistical profile

Sample: ACTIVE PRISONERS EXCLUDING JAIL
Active inmates 11/18/2003

Requestor: Statistics

Crimes By Group by current age & sex

Crimes By Group	M E N								W O M E N								Grand Total %
	Age 00-21 %	Age 22-39 %	Age 40-54 %	Age 55-99 %	Men Total %	Age 00-21 %	Age 22-39 %	Age 40-54 %	Age 55-99 %	Women Total %							
HOMICIDE	6 100	120 65	53 45	15 58	194 58	0 0	2 100	1 100	0 0	3 100	197 58						
ABORTION	0 0	0 0	0 0	0 0	0 0	0 0	0 0	0 0	0 0	0 0	0 0						
BODILY INJRY&REL OFF	0 0	17 9	19 16	2 8	38 11	0 0	0 0	0 0	0 0	0 0	38 11						
ARSON & REL OFF	0 0	0 0	0 0	0 0	0 0	0 0	0 0	0 0	0 0	0 0	0 0						
DAMAGE OF PROPERTY	0 0	0 0	0 0	0 0	0 0	0 0	0 0	0 0	0 0	0 0	0 0						
BURGLARY & REL OFF	0 0	0 0	1 1	0 0	1 0	0 0	0 0	0 0	0 0	0 0	1 0						
FORGERY & REL OFF	0 0	0 0	0 0	0 0	0 0	0 0	0 0	0 0	0 0	0 0	0 0						
THEFT	0 0	0 0	0 0	0 0	0 0	0 0	0 0	0 0	0 0	0 0	0 0						
ROBBERY	0 0	23 12	22 18	7 27	52 15	0 0	0 0	0 0	0 0	0 0	52 15						
SEXUAL OFFENSES	0 0	20 11	21 18	2 8	43 13	0 0	0 0	0 0	0 0	0 0	43 13						
OBSCENITY CRIMES	0 0	0 0	0 0	0 0	0 0	0 0	0 0	0 0	0 0	0 0	0 0						
TREASON & REL OFF	0 0	0 0	0 0	0 0	0 0	0 0	0 0	0 0	0 0	0 0	0 0						
CRIMES INVOLVNG GOVT	0 0	0 0	0 0	0 0	0 0	0 0	0 0	0 0	0 0	0 0	0 0						
FALSIFICATIONS	0 0	0 0	0 0	0 0	0 0	0 0	0 0	0 0	0 0	0 0	0 0						
OBSTRUCT LAW ENFORCE	0 0	0 0	0 0	0 0	0 0	0 0	0 0	0 0	0 0	0 0	0 0						
DISORDERLY CONDUCT	0 0	0 0	0 0	0 0	0 0	0 0	0 0	0 0	0 0	0 0	0 0						
GAMBLING & REL OFF	0 0	0 0	0 0	0 0	0 0	0 0	0 0	0 0	0 0	0 0	0 0						
CRUELTY TO CHILDREN	0 0	0 0	0 0	0 0	0 0	0 0	0 0	0 0	0 0	0 0	0 0						
CRIMES WITH GUNS	0 0	0 0	0 0	0 0	0 0	0 0	0 0	0 0	0 0	0 0	0 0						
INVASION PRIVACY	0 0	0 0	0 0	0 0	0 0	0 0	0 0	0 0	0 0	0 0	0 0						
RACKETEERING	0 0	0 0	0 0	0 0	0 0	0 0	0 0	0 0	0 0	0 0	0 0						
DRUG ABUSE OFFENSES	0 0	5 3	3 3	0 0	8 2	0 0	0 0	0 0	0 0	0 0	8 2						
DRUG TRAFFICKING	0 0	1 1	0 0	0 0	1 0	0 0	0 0	0 0	0 0	0 0	1 0						
AUTO CRIMES	0 0	0 0	0 0	0 0	0 0	0 0	0 0	0 0	0 0	0 0	0 0						
REVENUE & CONTRABAND	0 0	0 0	0 0	0 0	0 0	0 0	0 0	0 0	0 0	0 0	0 0						
CRIMES OF OTH STATES	0 0	0 0	0 0	0 0	0 0	0 0	0 0	0 0	0 0	0 0	0 0						
MISC. FELONIES	0 0	0 0	0 0	0 0	0 0	0 0	0 0	0 0	0 0	0 0	0 0						
MISDEMEANORS	0 0	0 0	0 0	0 0	0 0	0 0	0 0	0 0	0 0	0 0	0 0						
Total reported	6 100	186 100	119 100	26 100	337 100	0 0	2 100	1 100	0 0	3 100	340 100						
Percent reported	100.0	100.0	100.0	100.0	100.0	.0	100.0	100.0	.0	100.0	100.0						
NOT REPORTED	0	0	0	0	0	0	0	0	0	0	0						
Total	6	186	119	26	337	0	2	1	0	3	340						

Inmate statistical profile

Sample: ACTIVE PRISONERS EXCLUDING JAIL
Active inmates 11/18/2003

Requestor: Statistics

Most Serious Offense by current age & sex

Most Serious Offense	M E N				W O M E N				Grand Total %		
	Age 00-21 %	Age 22-39 %	Age 40-54 %	Age 55-99 %	Men Total %	Age 00-21 %	Age 22-39 %	Age 40-54 %		Age 55-99 %	Women Total %
NOTE: In the table below, misdemeanors come first, and are in lower-case letters. AFTER THAT COME FELONIES, IN UPPER-CASE LETTERS.											
MURDER	6 100	120 65	53 45	15 58	194 58	0 0	2 100	1 100	0 0	3 100	197 58
KIDNAPPING	0 0	17 9	19 16	2 8	38 11	0 0	0 0	0 0	0 0	0 0	38 11
BURGLARY	0 0	0 0	1 1	0 0	1 0	0 0	0 0	0 0	0 0	0 0	1 0
ARMED ROBBERY	0 0	22 12	22 18	7 27	51 15	0 0	0 0	0 0	0 0	0 0	51 15
HIJACKING MOTOR VEHI	0 0	1 1	0 0	0 0	1 0	0 0	0 0	0 0	0 0	0 0	1 0
RAPE	0 0	15 8	16 13	2 8	33 10	0 0	0 0	0 0	0 0	0 0	33 10
AGGRAV SODOMY	0 0	2 1	0 0	0 0	2 1	0 0	0 0	0 0	0 0	0 0	2 1
AGGRAV SEXUAL BATTER	0 0	0 0	2 2	0 0	2 1	0 0	0 0	0 0	0 0	0 0	2 1
CHILD MOLESTATION	0 0	0 0	1 1	0 0	1 0	0 0	0 0	0 0	0 0	0 0	1 0
AGGRAV CHILD MOLESTA	0 0	3 2	2 2	0 0	5 1	0 0	0 0	0 0	0 0	0 0	5 1
VIOL GA CNTRL SBST A	0 0	1 1	0 0	0 0	1 0	0 0	0 0	0 0	0 0	0 0	1 0
S/D CONT SUB SCHOOL	0 0	1 1	0 0	0 0	1 0	0 0	0 0	0 0	0 0	0 0	1 0
S/D COCAINE	0 0	3 2	0 0	0 0	3 1	0 0	0 0	0 0	0 0	0 0	3 1
POSS OF COCAINE	0 0	0 0	3 3	0 0	3 1	0 0	0 0	0 0	0 0	0 0	3 1
ATT/CONSPRCY COMMT C	0 0	1 1	0 0	0 0	1 0	0 0	0 0	0 0	0 0	0 0	1 0
CRMNL ATMPT	0 0	9 5	8 7	1 4	18 5	0 0	0 0	0 0	0 0	0 0	18 5
AIRCRAFT HIJACKING	6 100	177 95	111 93	25 96	319 95	0 0	2 100	1 100	0 0	3 100	322 95
Total	6	186	119	26	337	0	2	1	0	3	340

Inmate statistical profile

Sample: ACTIVE PRISONERS EXCLUDING JAIL
Active inmates 11/18/2003

Requestor: Statistics

Most Serious Crime Type by current age & sex

Crime Type	Age		Age		M E N				Age		Age		W O M E N				Women		Grand			
	00-21	%	22-39	%	40-54	%	55-99	%	Total	%	00-21	%	22-39	%	40-54	%	55-99	%	Total	%	Total	%
VIOL/PERSN	6	100	160	86	94	79	24	92	284	84	0	0	2	100	1	100	0	0	3	100	287	84
NVIOL/PERS	0	0	0	0	0	0	0	0	0	0	0	0	0	0	0	0	0	0	0	0	0	0
PROPERTY	0	0	0	0	1	1	0	0	1	0	0	0	0	0	0	0	0	0	0	0	1	0
DRUG SALES	0	0	5	3	0	0	0	0	5	1	0	0	0	0	0	0	0	0	0	0	5	1
DRUG POSSN	0	0	1	1	3	3	0	0	4	1	0	0	0	0	0	0	0	0	0	0	4	1
ALCOHOL	0	0	0	0	0	0	0	0	0	0	0	0	0	0	0	0	0	0	0	0	0	0
HABIT/DUI	0	0	0	0	0	0	0	0	0	0	0	0	0	0	0	0	0	0	0	0	0	0
SEX OFFEND	0	0	20	11	21	18	2	8	43	13	0	0	0	0	0	0	0	0	0	0	43	13
OTHER	0	0	0	0	0	0	0	0	0	0	0	0	0	0	0	0	0	0	0	0	0	0
Total	6		186		119		26		337		0		2		1		0		3		340	