

Active Inmates Serving LWOP by Race & Gender

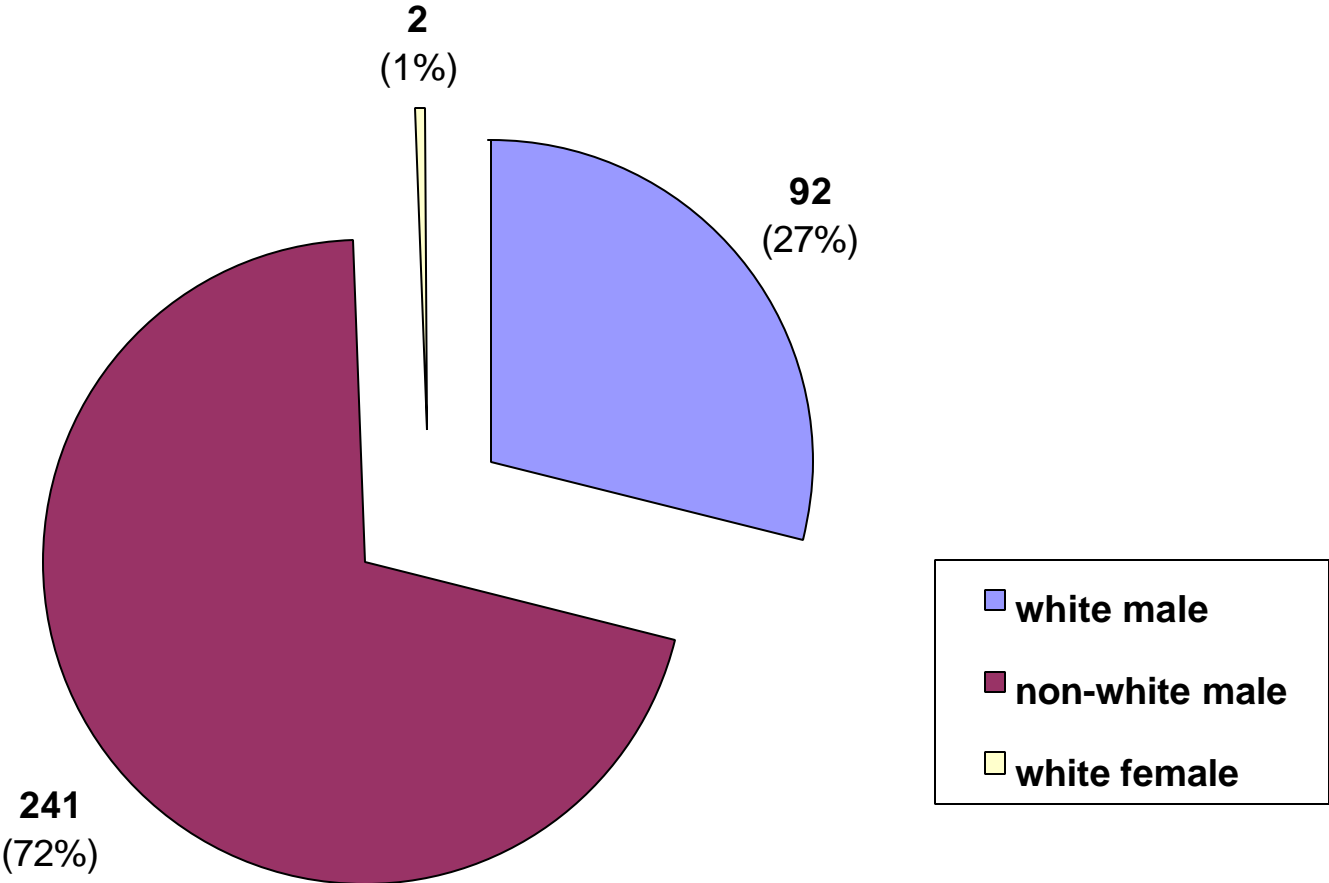

Active Inmates Serving LWOP By Prior Incarcerations

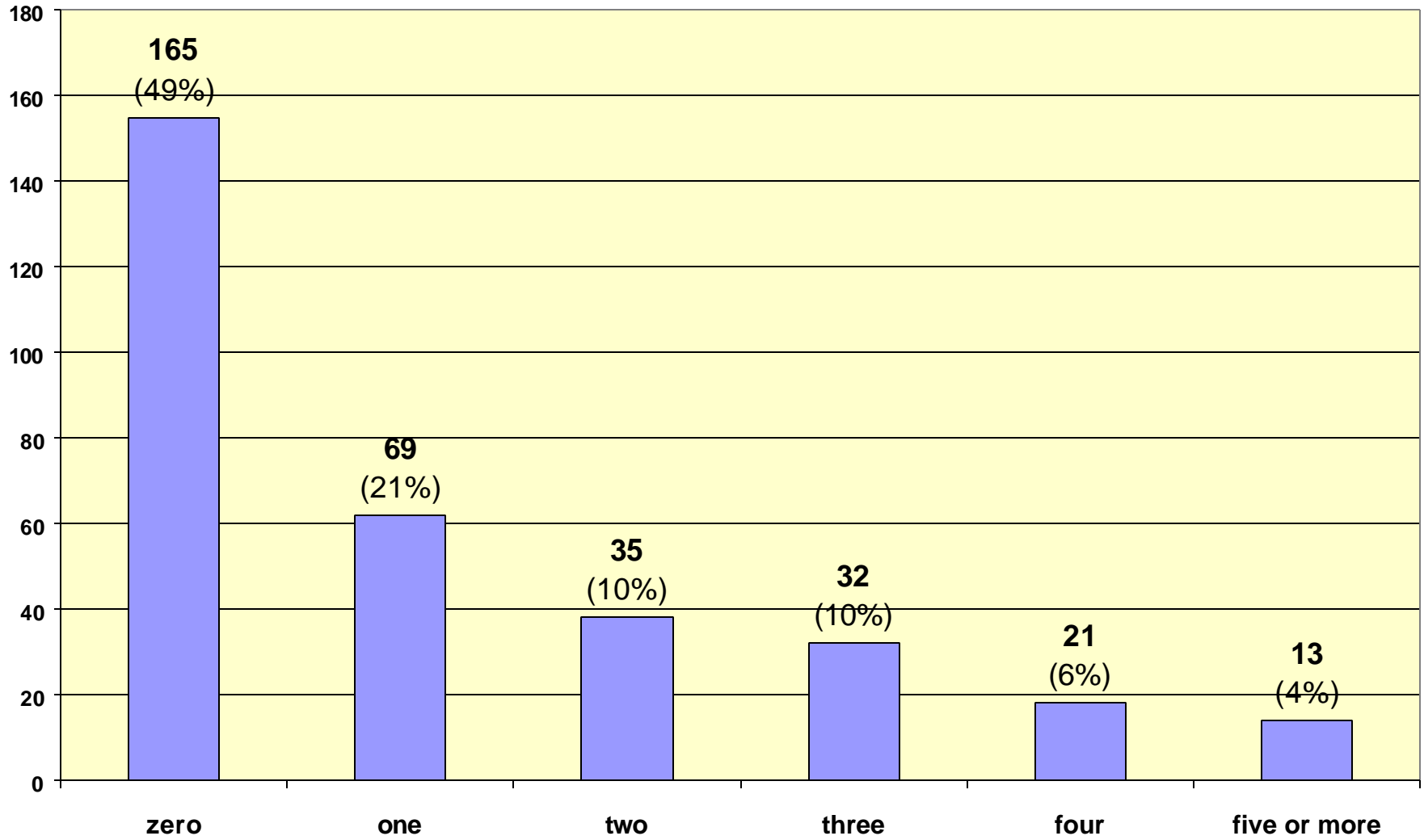

Active Inmates Serving LWOP by Crime Type

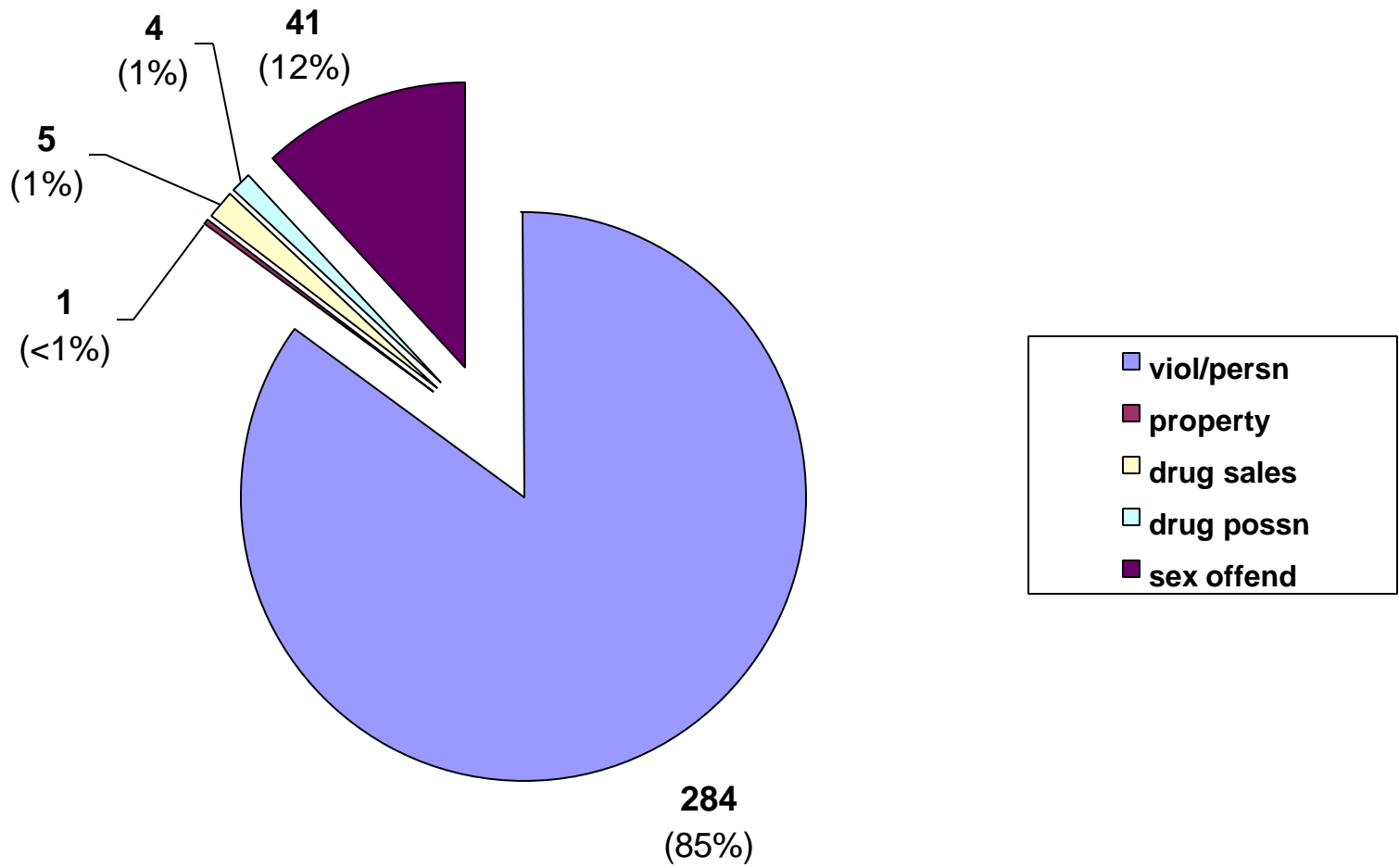

Inmate statistical profile

TABLE OF CONTENTS FOR ACTIVE PRISONERS EXCLUDING JAIL

Title	PAGE
RACE AND SEX.....	2
Culture Fair IQ Scores.....	3
Self-Rpt Socioeconomic Class.....	4
Self-Rpt Environment To Age 16.....	5
Self-Rpt Education Level.....	6
Functional Reading Level (WRAT Scores)..	7
Functional Math Level (WRAT Scores)....	8
Functional Spelling Level (WRAT Scores).	9
Self-Rpt Guardian Status To Age 16.....	10
Self-Rpt Employment Status Before Prison	11
Self-Rpt Marital Status At Admission...	12
Self-Rpt Number Of Children At Admission	13
Self-Rpt Religious Affiliation.....	14
Self-Rpt Family Behavior Patterns *.....	15
Inmate Diagnostic Behavior Problem *....	16
Physical Profile (General Condition)....	17
Security Status.....	18
Number Of Sentences.....	19
Number Of Disciplinarys.....	20
Number Of Escapes.....	21
Number Of Prior Georgia Incarcerations *	22
Number Of Transfers.....	23
County Of Conviction.....	24
Circ Of Conviction.....	27
Home County.....	29
Prison Sentence In Years.....	32
Probation To Follow Prison.....	33
Admission Type.....	34
Release Type.....	35
Inst By Group.....	36
Institution.....	37
Misdemeanors And Felonies.....	38
Crimes By Group.....	39
Most Serious Offense.....	40
Most Serious Crime Type.....	41

Inmate statistical profile

Sample: ACTIVE PRISONERS EXCLUDING JAIL
Active inmates 08/25/2003

Requestor: Statistics

RACE AND SEX by current age & sex

RACE AND SEX	Age		M E N				Men		Age		W O M E N				Women		Grand					
	00-21	%	22-39	%	40-54	%	55-99	%	Total	%	00-21	%	22-39	%	40-54	%	55-99	%	Total	%		
WHITE MALE	1	17	44	24	34	29	13	54	92	28	0	0	0	0	0	0	0	0	0	92	27	
NON WHITE MALE	5	83	140	76	85	71	11	46	241	72	0	0	0	0	0	0	0	0	0	241	72	
WHITE FEMALE	0	0	0	0	0	0	0	0	0	0	0	0	2	100	0	0	0	0	2	100	2	1
NON WHITE FEMALE	0	0	0	0	0	0	0	0	0	0	0	0	0	0	0	0	0	0	0	0	0	0
Total reported	6	100	184	100	119	100	24	100	333	100	0	0	2	100	0	0	0	0	2	100	335	100
Percent reported	100.0		100.0		100.0		100.0		100.0		.0		100.0		.0		.0		100.0		100.0	
NOT REPORTED	0		0		0		0		0		0		0		0		0		0		0	
Total	6		184		119		24		333		0		2		0		0		2		335	
AVERAGE AGE	20.00		31.22		46.02		60.63		38.43		.00		33.00		.00		.00		33.00		38.39	

Inmate statistical profile

Sample: ACTIVE PRISONERS EXCLUDING JAIL
Active inmates 08/25/2003

Requestor: Statistics

Culture Fair IQ Scores by current age & sex

IQ Score	M E N				W O M E N				Grand Total %		
	Age 00-21 %	Age 22-39 %	Age 40-54 %	Age 55-99 %	Men Total %	Age 00-21 %	Age 22-39 %	Age 40-54 %		Age 55-99 %	Women Total %
LESS THAN 70	0 0	4 2	10 10	0 0	14 5	0 0	0 0	0 0	0 0	0 0	14 5
70 AND UP	6 100	162 98	93 90	21 100	282 95	0 0	2 100	0 0	0 0	2 100	284 95
Total reported	6 100	166 100	103 100	21 100	296 100	0 0	2 100	0 0	0 0	2 100	298 100
Percent reported	100.0	90.2	86.6	87.5	88.9	.0	100.0	.0	.0	100.0	89.0
NOT REPORTED	0	18	16	3	37	0	0	0	0	0	37
Total	6	184	119	24	333	0	2	0	0	2	335
AVERAGE IQ	97.67	100.90	95.29	98.10	98.69	.00	107.00	.00	.00	107.00	98.74

Inmate statistical profile

Sample: ACTIVE PRISONERS EXCLUDING JAIL
Active inmates 08/25/2003

Requestor: Statistics

Self-Rpt Socioeconomic Class by current age & sex

Socioeconomic Class	Age		M E N				Men		W O M E N				Women		Grand							
	00-21	%	22-39	%	40-54	%	55-99	%	Total	%	00-21	%	22-39	%	40-54	%	55-99	%	Total	%		
WELFARE	1	20	8	4	4	3	1	4	14	4	0	0	0	0	0	0	0	0	0	0	14	4
OCC EMPLOY	0	0	10	6	5	4	0	0	15	5	0	0	0	0	0	0	0	0	0	0	15	5
MINIMUM STD	3	60	100	56	60	51	11	48	174	54	0	0	0	0	0	0	0	0	0	0	174	53
MIDDLE	1	20	60	33	43	37	11	48	115	35	0	0	1	50	0	0	0	0	1	50	116	35
OTHER	0	0	2	1	5	4	0	0	7	2	0	0	1	50	0	0	0	0	1	50	8	2
Total reported	5	100	180	100	117	100	23	100	325	100	0	0	2	100	0	0	0	0	2	100	327	100
Percent reported	83.3		97.8		98.3		95.8		97.6		.0		100.0		.0		.0		100.0		97.6	
NOT RPTD	1		4		2		1		8		0		0		0		0		0		8	
Total	6		184		119		24		333		0		2		0		0		2		335	

Inmate statistical profile

Sample: ACTIVE PRISONERS EXCLUDING JAIL
Active inmates 08/25/2003

Requestor: Statistics

Self-Rpt Environment To Age 16 by current age & sex

Environment	Age		Age		M E N		Age		Men		Age		Age		W O M E N		Age		Women		Grand	
	00-21	%	22-39	%	40-54	%	55-99	%	Total	%	00-21	%	22-39	%	40-54	%	55-99	%	Total	%	Total	%
RURAL/FARM	0	0	1	1	4	3	4	17	9	3	0	0	0	0	0	0	0	0	0	0	9	3
RURAL/NFARM	0	0	8	4	9	8	2	8	19	6	0	0	1	50	0	0	0	0	1	50	20	6
S.M.S.A	2	33	78	44	40	34	7	29	127	39	0	0	0	0	0	0	0	0	0	0	127	39
URBAN	1	17	37	21	21	18	2	8	61	19	0	0	0	0	0	0	0	0	0	0	61	19
SMALL TOWN	3	50	53	30	42	36	9	38	107	33	0	0	1	50	0	0	0	0	1	50	108	33
OTHER	0	0	1	1	1	1	0	0	2	1	0	0	0	0	0	0	0	0	0	0	2	1
Total reported	6	100	178	100	117	100	24	100	325	100	0	0	2	100	0	0	0	0	2	100	327	100
Percent reported	100.0		96.7		98.3		100.0		97.6		.0		100.0		.0		.0		100.0		97.6	
NOT RPTD	0		6		2		0		8		0		0		0		0		0		8	
Total	6		184		119		24		333		0		2		0		0		2		335	

Inmate statistical profile

Sample: ACTIVE PRISONERS EXCLUDING JAIL
Active inmates 08/25/2003

Requestor: Statistics

Self-Rpt Education Level by current age & sex

Education Level	Age		M E N				Men		Age		W O M E N				Women		Grand					
	00-21	%	22-39	%	40-54	%	55-99	%	Total	%	00-21	%	22-39	%	40-54	%	55-99	%	Total	%		
LESS THAN GRADE 7	0	0	6	3	5	4	3	13	14	4	0	0	0	0	0	0	0	0	0	0	14	4
GRADE 7	1	17	5	3	8	7	0	0	14	4	0	0	0	0	0	0	0	0	0	0	14	4
GRADE 8	2	33	20	11	6	5	4	17	32	10	0	0	0	0	0	0	0	0	0	0	32	10
GRADE 9	0	0	30	16	14	12	3	13	47	14	0	0	0	0	0	0	0	0	0	0	47	14
GRADE 10	2	33	41	23	26	22	1	4	70	21	0	0	0	0	0	0	0	0	0	0	70	21
GRADE 11	0	0	31	17	10	9	4	17	45	14	0	0	2	100	0	0	0	0	2	100	47	14
GRADE 12	1	17	32	18	16	14	3	13	52	16	0	0	0	0	0	0	0	0	0	0	52	16
MORE THAN GRADE 12	0	0	17	9	32	27	6	25	55	17	0	0	0	0	0	0	0	0	0	0	55	17
Total reported	6	100	182	100	117	100	24	100	329	100	0	0	2	100	0	0	0	0	2	100	331	100
Percent reported	100.0		98.9		98.3		100.0		98.8		.0		100.0		.0		.0		100.0		98.8	
NOT REPORTED	0		2		2		0		4		0		0		0		0		0		4	
Total	6		184		119		24		333		0		2		0		0		2		335	
AVG EDUCATION LEVEL	9.17		11.09		12.00		11.46		11.40		.00		11.00		.00		.00		11.00		11.40	

* NOTE: THE FIELD LABELED "LESS THAN GRADE 7" WAS CORRECTED IN MARCH 1989: MISSING DATA FOR INMATES STILL IN DIAGNOSTICS NOW HAS BEEN REMOVED FROM THIS FIELD AND IDENTIFIED AS "NOT REPORTED" INFORMATION.

Inmate statistical profile

Sample: ACTIVE PRISONERS EXCLUDING JAIL
Active inmates 08/25/2003

Requestor: Statistics

Functional Reading Level (WRAT Scores) by current age & sex

WRAT Reading Score	M E N								W O M E N								Grand Total %					
	Age 00-21		Age 22-39		Age 40-54		Age 55-99		Men Total		Age 00-21		Age 22-39		Age 40-54			Age 55-99		Women Total		
LESS THAN GRADE 6	2	33	53	32	38	36	8	38	101	34	0	0	1	50	0	0	0	0	1	50	102	34
6TH THRU 8TH GRADE	4	67	36	22	20	19	4	19	64	21	0	0	0	0	0	0	0	0	0	0	64	21
GRADE 9	0	0	15	9	15	14	2	10	32	11	0	0	0	0	0	0	0	0	0	0	32	11
GRADE 10	0	0	5	3	4	4	1	5	10	3	0	0	0	0	0	0	0	0	0	0	10	3
GRADE 11	0	0	7	4	6	6	1	5	14	5	0	0	0	0	0	0	0	0	0	0	14	5
GRADE 12	0	0	32	19	12	11	4	19	48	16	0	0	0	0	0	0	0	0	0	0	48	16
MORE THAN GRADE 12	0	0	19	11	10	10	1	5	30	10	0	0	1	50	0	0	0	0	1	50	31	10
Total reported	6	100	167	100	105	100	21	100	299	100	0	0	2	100	0	0	0	0	2	100	301	100
Percent reported	100.0		90.8		88.2		87.5		89.8		.0	100.0		.0		.0	100.0		100.0		89.9	
NOT REPORTED	0		17		14		3		34		0		0		0		0		0		34	
Total	6		184		119		24		333		0		2		0		0		2		335	
AVG READING SCORE	7.05		8.43		7.58		7.73		8.05		.00		9.10		.00		.00		9.10		8.06	

Inmate statistical profile

Sample: ACTIVE PRISONERS EXCLUDING JAIL
Active inmates 08/25/2003

Requestor: Statistics

Functional Math Level (WRAT Scores) by current age & sex

WRAT Math Score	Age		M E N				Men		Age		W O M E N				Women		Grand						
	00-21	%	22-39	%	40-54	%	55-99	%	Total	%	00-21	%	22-39	%	40-54	%	55-99	%	Total	%			
LESS THAN GRADE 6	2	33	50	30	44	42	11	52	107	36	0	0	0	0	0	0	0	0	0	0	107	36	
6TH THRU 8TH GRADE	3	50	77	46	40	38	5	24	125	42	0	0	0	0	0	0	0	0	0	0	125	42	
GRADE 9	1	17	19	11	11	10	0	0	31	10	0	0	1	50	0	0	0	0	0	1	50	32	11
GRADE 10	0	0	12	7	4	4	2	10	18	6	0	0	0	0	0	0	0	0	0	0	18	6	
GRADE 11	0	0	6	4	0	0	1	5	7	2	0	0	0	0	0	0	0	0	0	0	7	2	
GRADE 12	0	0	2	1	4	4	1	5	7	2	0	0	0	0	0	0	0	0	0	0	7	2	
MORE THAN GRADE 12	0	0	1	1	2	2	1	5	4	1	0	0	1	50	0	0	0	0	1	50	5	2	
Total reported	6	100	167	100	105	100	21	100	299	100	0	0	2	100	0	0	0	0	2	100	301	100	
Percent reported	100.0		90.8		88.2		87.5		89.8		.0		100.0		.0		.0		100.0		89.9		
NOT REPORTED	0		17		14		3		34		0		0		0		0		0		34		
Total	6		184		119		24		333		0		2		0		0		2		335		
AVG MATH SCORE	6.35		7.18		6.56		6.55		6.90		.00		11.40		.00		.00		11.40		6.93		

Inmate statistical profile

Sample: ACTIVE PRISONERS EXCLUDING JAIL
Active inmates 08/25/2003

Requestor: Statistics

Functional Spelling Level (WRAT Scores) by current age & sex

WRAT Spelling Score	Age		M E N				Men		Age		W O M E N				Women		Grand					
	00-21	%	22-39	%	40-54	%	55-99	%	Total	%	00-21	%	22-39	%	40-54	%	55-99	%	Total	%		
LESS THAN GRADE 6	1	17	54	32	48	46	11	52	114	38	0	0	0	0	0	0	0	0	0	0	114	38
6TH THRU 8TH GRADE	4	67	50	30	28	27	6	29	88	29	0	0	1	50	0	0	0	0	1	50	89	30
GRADE 9	1	17	18	11	5	5	1	5	25	8	0	0	0	0	0	0	0	0	0	0	25	8
GRADE 10	0	0	13	8	5	5	0	0	18	6	0	0	0	0	0	0	0	0	0	0	18	6
GRADE 11	0	0	8	5	5	5	1	5	14	5	0	0	0	0	0	0	0	0	0	0	14	5
GRADE 12	0	0	14	8	7	7	1	5	22	7	0	0	0	0	0	0	0	0	0	0	22	7
MORE THAN GRADE 12	0	0	10	6	7	7	1	5	18	6	0	0	1	50	0	0	0	0	1	50	19	6
Total reported	6	100	167	100	105	100	21	100	299	100	0	0	2	100	0	0	0	0	2	100	301	100
Percent reported	100.0		90.8		88.2		87.5		89.8		.0		100.0		.0		.0		100.0		89.9	
NOT REPORTED	0		17		14		3		34		0		0		0		0		0		34	
Total	6		184		119		24		333		0		2		0		0		2		335	
AVG SPELLING SCORE	7.30		7.73		6.59		6.47		7.23		.00		9.70		.00		.00		9.70		7.25	

Inmate statistical profile

Sample: ACTIVE PRISONERS EXCLUDING JAIL
Active inmates 08/25/2003

Requestor: Statistics

Self-Rpt Guardian Status To Age 16 by current age & sex

Guardian Status	Age		M E N				Men		Age		W O M E N				Women		Grand					
	00-21	%	22-39	%	40-54	%	55-99	%	Total	%	00-21	%	22-39	%	40-54	%	55-99	%	Total	%		
ORPHANAGE	0	0	0	0	0	0	0	0	0	0	0	0	0	0	0	0	0	0	0	0		
FATHER ONLY	0	0	6	3	2	2	0	0	8	2	0	0	0	0	0	0	0	0	0	8	2	
FTR MTR HD	0	0	15	8	6	5	2	8	23	7	0	0	0	0	0	0	0	0	0	23	7	
MOTHER ONLY	1	17	71	39	45	38	5	21	122	37	0	0	0	0	0	0	0	0	0	122	37	
MTR FTR HD	3	50	51	28	49	42	10	42	113	34	0	0	2	100	0	0	0	0	2	100	115	35
OTH FEMALE	0	0	6	3	4	3	2	8	12	4	0	0	0	0	0	0	0	0	0	12	4	
OTH MALE	0	0	2	1	0	0	0	0	2	1	0	0	0	0	0	0	0	0	0	2	1	
STEP-PARNTS	1	17	5	3	1	1	2	8	9	3	0	0	0	0	0	0	0	0	0	9	3	
FOSTER HOME	0	0	6	3	0	0	1	4	7	2	0	0	0	0	0	0	0	0	0	7	2	
GRAND PRNTS	1	17	11	6	7	6	1	4	20	6	0	0	0	0	0	0	0	0	0	20	6	
OTHER	0	0	8	4	4	3	1	4	13	4	0	0	0	0	0	0	0	0	0	13	4	
Total reported	6	100	181	100	118	100	24	100	329	100	0	0	2	100	0	0	0	0	2	100	331	100
Percent reported	100.0		98.4		99.2		100.0		98.8		.0		100.0		.0		.0		100.0		98.8	
NOT RPTD	0		3		1		0		4		0		0		0		0		0		4	
Total	6		184		119		24		333		0		2		0		0		2		335	

Inmate statistical profile

Sample: ACTIVE PRISONERS EXCLUDING JAIL
Active inmates 08/25/2003

Requestor: Statistics

Self-Rpt Employment Status Before Prison by current age & sex

Employment	M E N								W O M E N								Grand					
	Age	Age	Age	Age	Age	Age	Men	Men	Age	Age	Age	Age	Age	Age	Women	Women	Total	%				
	00-21	%	22-39	%	40-54	%	55-99	%	Total	%	00-21	%	22-39	%	40-54	%	55-99	%	Total	%		
FULL TIME	1	20	83	48	69	66	15	65	168	55	0	0	2	100	0	0	0	0	2	100	170	56
PART TIME	0	0	12	7	3	3	0	0	15	5	0	0	0	0	0	0	0	0	0	0	15	5
UNEMPL < 6M	1	20	21	12	10	10	1	4	33	11	0	0	0	0	0	0	0	0	0	0	33	11
UNEMPL > 6M	0	0	32	19	16	15	1	4	49	16	0	0	0	0	0	0	0	0	0	0	49	16
NEVER WORKD	3	60	20	12	1	1	1	4	25	8	0	0	0	0	0	0	0	0	0	0	25	8
STUDENT	0	0	1	1	0	0	0	0	1	0	0	0	0	0	0	0	0	0	0	0	1	0
INCAPABLE	0	0	3	2	5	5	5	22	13	4	0	0	0	0	0	0	0	0	0	0	13	4
OTHER	0	0	0	0	0	0	0	0	0	0	0	0	0	0	0	0	0	0	0	0	0	0
Total reported	5	100	172	100	104	100	23	100	304	100	0	0	2	100	0	0	0	0	2	100	306	100
Percent reported	83.3		93.5		87.4		95.8		91.3		.0		100.0		.0		.0		100.0		91.3	
NOT RPTD	1		12		15		1		29		0		0		0		0		0		29	
Total	6		184		119		24		333		0		2		0		0		2		335	

* NOTE: THE FIELD LABELD "OTHER" WAS CORRECTED IN APRIL 1989; INMATES CODED "PRE-OTIS NOT REPORTED" NOW HAVE BEEN REMOVED FROM THIS FIELD AND IDENTIFIED AS "NOT REPORTED".

Inmate statistical profile

Sample: ACTIVE PRISONERS EXCLUDING JAIL
Active inmates 08/25/2003

Requestor: Statistics

Self-Rpt Marital Status At Admission by current age & sex

Marital Status	Age		M E N				Men		Age		W O M E N				Women		Grand					
	00-21	%	22-39	%	40-54	%	55-99	%	Total	%	00-21	%	22-39	%	40-54	%	55-99	%	Total	%		
SINGLE	6	100	131	72	48	41	3	13	188	57	0	0	1	50	0	0	0	0	1	50	189	57
MARRIED	0	0	18	10	15	13	12	50	45	14	0	0	0	0	0	0	0	0	0	0	45	14
SEPARATED	0	0	3	2	8	7	0	0	11	3	0	0	0	0	0	0	0	0	0	0	11	3
DIVORCED	0	0	7	4	27	23	4	17	38	12	0	0	0	0	0	0	0	0	0	0	38	11
WIDOWED	0	0	2	1	7	6	1	4	10	3	0	0	1	50	0	0	0	0	1	50	11	3
COMMON LAW	0	0	21	12	12	10	4	17	37	11	0	0	0	0	0	0	0	0	0	0	37	11
OTHER	0	0	0	0	0	0	0	0	0	0	0	0	0	0	0	0	0	0	0	0	0	0
Total reported	6	100	182	100	117	100	24	100	329	100	0	0	2	100	0	0	0	0	2	100	331	100
Percent reported	100.0		98.9		98.3		100.0		98.8		.0		100.0		.0		.0		100.0		98.8	
NOT RPTD	0		2		2		0		4		0		0		0		0		0		4	
Total	6		184		119		24		333		0		2		0		0		2		335	

Inmate statistical profile

Sample: ACTIVE PRISONERS EXCLUDING JAIL
Active inmates 08/25/2003

Requestor: Statistics

Self-Rpt Number Of Children At Admission by current age & sex

Number Of Children	M E N				W O M E N				Grand Total	%		
	Age 00-21	Age 22-39	Age 40-54	Age 55-99	Age 00-21	Age 22-39	Age 40-54	Age 55-99				
NO CHILDREN	0	0	1	1	0	0	0	0	0	0	1	0
ONE CHILD	2	50	49	46	27	33	7	32	85	40	0	39
TWO CHILDREN	2	50	29	27	25	30	5	23	61	28	1	29
THREE CHILDREN	0	0	15	14	19	23	4	18	38	18	0	18
FOUR CHILDREN	0	0	8	8	4	5	2	9	14	7	0	6
FIVE CHILDREN	0	0	3	3	4	5	2	9	9	4	0	4
MORE THAN 5 CHILDREN	0	0	1	1	4	5	2	9	7	3	0	3
Total reported	4	100	106	100	83	100	22	100	215	100	0	100
Percent reported	66.7		57.6		69.7		91.7		64.6		.0	64.5
NOT REPORTED	2		78		36		2		118		0	119
Total	6		184		119		24		333		0	335
AVG NUM CHILDREN	1.50		1.93		2.48		3.05		2.25		.00	2.25

* NOTE: THE FIELD LABELED "NO CHILDREN" WAS CORRECTED IN MARCH 1989: MISSING DATA FOR INMATES STILL IN DIAGNOSTICS NOW HAS BEEN REMOVED FROM THIS FIELD AND IDENTIFIED AS "NOT REPORTED" INFORMATION.

Inmate statistical profile

Sample: ACTIVE PRISONERS EXCLUDING JAIL
Active inmates 08/25/2003

Requestor: Statistics

Self-Rpt Religious Affiliation by current age & sex

Religion	M E N								W O M E N								Grand					
	Age 00-21	%	Age 22-39	%	Age 40-54	%	Age 55-99	%	Men Total	%	Age 00-21	%	Age 22-39	%	Age 40-54	%	Age 55-99	%	Women Total	%	Total	%
ISLAM	0	0	16	9	7	6	2	8	25	8	0	0	0	0	0	0	0	0	0	0	25	8
CATHOLIC	1	17	3	2	1	1	0	0	5	2	0	0	0	0	0	0	0	0	0	0	5	2
BAPTIST	1	17	59	33	66	56	10	42	136	42	0	0	1	50	0	0	0	0	1	50	137	42
METHODIST	0	0	3	2	0	0	2	8	5	2	0	0	0	0	0	0	0	0	0	0	5	2
EPISCOPLN	0	0	0	0	0	0	0	0	0	0	0	0	0	0	0	0	0	0	0	0	0	0
PRESBYTRN	0	0	0	0	0	0	0	0	0	0	0	0	0	0	0	0	0	0	0	0	0	0
CHC OF GOD	0	0	1	1	1	1	0	0	2	1	0	0	0	0	0	0	0	0	0	0	2	1
HOLINESS	0	0	3	2	3	3	2	8	8	2	0	0	1	50	0	0	0	0	1	50	9	3
JEWISH	0	0	1	1	0	0	0	0	1	0	0	0	0	0	0	0	0	0	0	0	1	0
ANGLICAN	0	0	0	0	0	0	0	0	0	0	0	0	0	0	0	0	0	0	0	0	0	0
GRK ORTHDX	0	0	0	0	0	0	0	0	0	0	0	0	0	0	0	0	0	0	0	0	0	0
HINDU	0	0	0	0	0	0	0	0	0	0	0	0	0	0	0	0	0	0	0	0	0	0
BUDDHIST	0	0	0	0	0	0	0	0	0	0	0	0	0	0	0	0	0	0	0	0	0	0
TAOIST	0	0	0	0	0	0	0	0	0	0	0	0	0	0	0	0	0	0	0	0	0	0
SHINTOIST	0	0	0	0	0	0	0	0	0	0	0	0	0	0	0	0	0	0	0	0	0	0
SEVEN D AD	0	0	1	1	2	2	0	0	3	1	0	0	0	0	0	0	0	0	0	0	3	1
JEHOVAH WT	0	0	2	1	1	1	1	4	4	1	0	0	0	0	0	0	0	0	0	0	4	1
LATR DAY S	0	0	0	0	0	0	0	0	0	0	0	0	0	0	0	0	0	0	0	0	0	0
QUAKER	0	0	0	0	0	0	0	0	0	0	0	0	0	0	0	0	0	0	0	0	0	0
OTHER PROD	1	17	27	15	9	8	1	4	38	12	0	0	0	0	0	0	0	0	0	0	38	12
NONE	1	17	41	23	19	16	6	25	67	21	0	0	0	0	0	0	0	0	0	0	67	20
OTHER	2	33	20	11	9	8	0	0	31	10	0	0	0	0	0	0	0	0	0	0	31	9
Total reported	6	100	177	100	118	100	24	100	325	100	0	0	2	100	0	0	0	0	2	100	327	100
Percent reported	100.0		96.2		99.2		100.0		97.6		.0		100.0		.0		.0		100.0		97.6	
NOT RPTD	0		7		1		0		8		0		0		0		0		0		8	
Total	6		184		119		24		333		0		2		0		0		2		335	

Inmate statistical profile

Sample: ACTIVE PRISONERS EXCLUDING JAIL
Active inmates 08/25/2003

Requestor: Statistics

Self-Rpt Family Behavior Patterns * by current age & sex

Family Behavior	M E N								W O M E N								Grand Total	%				
	Age 00-21	%	Age 22-39	%	Age 40-54	%	Age 55-99	%	Men Total	%	Age 00-21	%	Age 22-39	%	Age 40-54	%			Age 55-99	%	Women Total	%
CRIMINLTY	4	25	54	19	42	26	5	20	105	22	0	0	1	17	0	0	0	0	1	17	106	22
ALCOHOLISM	3	19	40	14	26	16	3	12	72	15	0	0	1	17	0	0	0	0	1	17	73	15
DRUG ABUSE	2	13	26	9	13	8	1	4	42	9	0	0	1	17	0	0	0	0	1	17	43	9
DOMINERING	0	0	1	0	0	0	0	0	1	0	0	0	1	17	0	0	0	0	1	17	2	0
MIGRANT	0	0	3	1	3	2	0	0	6	1	0	0	0	0	0	0	0	0	0	0	6	1
INFL BTGS	1	6	12	4	6	4	2	8	21	4	0	0	0	0	0	0	0	0	0	0	21	4
PERMISSIVE	0	0	1	0	0	0	0	0	1	0	0	0	1	17	0	0	0	0	1	17	2	0
FATH ABSNT	4	25	104	37	54	34	11	44	173	36	0	0	0	0	0	0	0	0	0	0	173	36
MOTH ABSNT	2	13	33	12	14	9	3	12	52	11	0	0	0	0	0	0	0	0	0	0	52	11
NONE	0	0	4	1	3	2	0	0	7	1	0	0	1	17	0	0	0	0	1	17	8	2
Total reported	16	100	278	100	161	100	25	100	480	100	0	0	6	100	0	0	0	0	6	100	486	100
Percent reported	100.0		77.2		75.6		66.7		76.3		.0		100.0		.0		.0		100.0		76.4	
OTHER	0		42		29		8		79		0		0		0		0		0		79	
Total	6		184		119		24		333		0		2		0		0		2		335	

* NOTE: SINCE THERE CAN BE UP TO FIVE BEHAVIOR CODES PER INMATE, THE NUMBER OF CASES REPORTED IN THE DETAIL LINES AND THE TOTAL REPORTED LINE MAY EXCEED THE TOTAL NUMBER OF CASES. IN SHORT, THIS TABLE COUNTS THE NUMBER OF BEHAVIOR PROBLEMS, NOT INMATES.

Inmate statistical profile

Sample: ACTIVE PRISONERS EXCLUDING JAIL
Active inmates 08/25/2003

Requestor: Statistics

Inmate Diagnostic Behavior Problem * by current age & sex

Diagnostic Problem	M E N								W O M E N								Grand Total	%				
	Age 00-21	%	Age 22-39	%	Age 40-54	%	Age 55-99	%	Men Total	%	Age 00-21	%	Age 22-39	%	Age 40-54	%			Age 55-99	%	Women Total	%
ALCOHOLIC	1	6	11	2	8	3	3	7	23	3	0	0	1	25	0	0	0	0	1	25	24	3
ALCOH ABSE	1	6	42	10	29	11	3	7	75	10	0	0	0	0	0	0	0	0	0	0	75	10
DRUG EXP	3	19	58	13	36	13	6	13	103	13	0	0	0	0	0	0	0	0	0	0	103	13
DRUG ABSE	2	13	74	17	43	16	3	7	122	16	0	0	1	25	0	0	0	0	1	25	123	16
NARC ADDCT	0	0	6	1	3	1	0	0	9	1	0	0	0	0	0	0	0	0	0	0	9	1
EPILEPTIC	0	0	3	1	3	1	0	0	6	1	0	0	0	0	0	0	0	0	0	0	6	1
MANIPULTVE	2	13	45	10	21	8	3	7	71	9	0	0	0	0	0	0	0	0	0	0	71	9
ASSAULTIVE	6	38	147	33	94	34	18	40	265	34	0	0	2	50	0	0	0	0	2	50	267	34
ESCPE TEND	0	0	18	4	17	6	4	9	39	5	0	0	0	0	0	0	0	0	0	0	39	5
SUICIDAL	0	0	16	4	5	2	2	4	23	3	0	0	0	0	0	0	0	0	0	0	23	3
WITHDRAWN	0	0	2	0	0	0	0	0	2	0	0	0	0	0	0	0	0	0	0	0	2	0
PR RLTY CT	0	0	4	1	2	1	0	0	6	1	0	0	0	0	0	0	0	0	0	0	6	1
HOMOSEXUAL	1	6	0	0	1	0	0	0	2	0	0	0	0	0	0	0	0	0	0	0	2	0
NONE	0	0	3	1	1	0	1	2	5	1	0	0	0	0	0	0	0	0	0	0	5	1
OTHER	0	0	7	2	9	3	0	0	16	2	0	0	0	0	0	0	0	0	0	0	16	2
NOT RPTD	0	0	5	1	3	1	2	4	10	1	0	0	0	0	0	0	0	0	0	0	10	1
Total reported	16	100	442	100	275	100	45	100	778	100	0	0	4	100	0	0	0	0	4	100	782	100
Percent reported	100.0		99.5		100.0		100.0		99.7		.0		100.0		.0		.0		100.0		99.7	
UNKNOWN	0		1		0		0		1		0		0		0		0		0		1	
Total	6		184		119		24		333		0		2		0		0		2		335	

* NOTE: SINCE THERE CAN BE UP TO FIVE BEHAVIOR CODES PER INMATE, THE NUMBER OF CASES REPORTED IN THE DETAIL LINES AND THE TOTAL REPORTED LINE MAY EXCEED THE TOTAL NUMBER OF CASES. IN SHORT, THIS TABLE COUNTS THE NUMBER OF BEHAVIOR PROBLEMS, NOT INMATES.

Inmate statistical profile

Sample: ACTIVE PRISONERS EXCLUDING JAIL
Active inmates 08/25/2003

Requestor: Statistics

Physical Profile (General Condition) by current age & sex

Physical Profile	M E N								W O M E N								Grand Total %					
	Age 00-21		Age 22-39		Age 40-54		Age 55-99		Men Total %		Age 00-21		Age 22-39		Age 40-54				Age 55-99		Women Total %	
NO LIMITATION	5	83	138	76	54	45	8	33	205	62	0	0	2	100	0	0	0	0	2	100	207	62
DEFECT NO MAJOR LIMIT	1	17	22	12	38	32	10	42	71	22	0	0	0	0	0	0	0	0	0	0	71	21
DEFECT MAJOR LIMIT	0	0	21	12	26	22	4	17	51	15	0	0	0	0	0	0	0	0	0	0	51	15
VERY MAJOR DEFECT	0	0	0	0	1	1	2	8	3	1	0	0	0	0	0	0	0	0	0	0	3	1
Total reported	6	100	181	100	119	100	24	100	330	100	0	0	2	100	0	0	0	0	2	100	332	100
Percent reported	100.0		98.4		100.0		100.0		99.1		.0		100.0		.0		.0		100.0		99.1	
NOT REPORTED	0		3		0		0		3		0		0		0		0		0		3	
Total	6		184		119		24		333		0		2		0		0		2		335	

Inmate statistical profile

Sample: ACTIVE PRISONERS EXCLUDING JAIL
Active inmates 08/25/2003

Requestor: Statistics

Security Status by current age & sex

Security	M E N								W O M E N								Grand					
	Age 00-21	%	Age 22-39	%	Age 40-54	%	Age 55-99	%	Men Total	%	Age 00-21	%	Age 22-39	%	Age 40-54	%	Age 55-99	%	Women Total	%	Total	%
DIAG INCOM	0	0	0	0	0	0	0	0	0	0	0	0	0	0	0	0	0	0	0	0	0	0
WRK RELEAS	0	0	0	0	0	0	0	0	0	0	0	0	0	0	0	0	0	0	0	0	0	0
TRUSTY	0	0	0	0	0	0	0	0	0	0	0	0	0	0	0	0	0	0	0	0	0	0
MINIMUM	0	0	0	0	2	2	0	0	2	1	0	0	1	50	0	0	0	0	1	50	3	1
MEDIUM	0	0	61	33	50	42	15	63	126	38	0	0	0	0	0	0	0	0	0	0	126	38
CLOSE	5	83	106	58	64	54	7	29	182	55	0	0	0	0	0	0	0	0	0	0	182	54
MAXIMUM	0	0	12	7	2	2	2	8	16	5	0	0	1	50	0	0	0	0	1	50	17	5
DIAGNOSTIC	1	17	5	3	1	1	0	0	7	2	0	0	0	0	0	0	0	0	0	0	7	2
Total reported	6	100	184	100	119	100	24	100	333	100	0	0	2	100	0	0	0	0	2	100	335	100
Percent reported	100.0		100.0		100.0		100.0		100.0		.0		100.0		.0		.0		100.0		100.0	
NOT RPTD	0		0		0		0		0		0		0		0		0		0		0	
Total	6		184		119		24		333		0		2		0		0		2		335	

* NOTE: BEGINNING IN JULY 1987, THE FACILITIES
DIVISION NO LONGER CODED INMATES AS BEING WORK RELEASE

Inmate statistical profile

Sample: ACTIVE PRISONERS EXCLUDING JAIL
Active inmates 08/25/2003

Requestor: Statistics

Number Of Sentences by current age & sex

Number Of Sentences	Age		Age		M E N				Age		Age		W O M E N				Women		Grand			
	00-21	%	22-39	%	Age	%	Age	%	Men	%	00-21	%	22-39	%	Age	%	Age	%	Total	%	Total	%
ONE	0	0	20	11	22	18	4	17	46	14	0	0	0	0	0	0	0	0	0	0	46	14
TWO	2	33	33	18	24	20	6	25	65	20	0	0	1	50	0	0	0	0	1	50	66	20
THREE	2	33	33	18	22	18	4	17	61	18	0	0	0	0	0	0	0	0	0	0	61	18
FOUR	0	0	21	11	18	15	1	4	40	12	0	0	0	0	0	0	0	0	0	0	40	12
FIVE	0	0	18	10	7	6	3	13	28	8	0	0	1	50	0	0	0	0	1	50	29	9
MORE THAN FIVE	2	33	59	32	26	22	6	25	93	28	0	0	0	0	0	0	0	0	0	0	93	28
Total reported	6	100	184	100	119	100	24	100	333	100	0	0	2	100	0	0	0	0	2	100	335	100
Percent reported	100.0		100.0		100.0		100.0		100.0		.0		100.0		.0		.0		100.0		100.0	
NOT REPORTED	0		0		0		0		0		0		0		0		0		0		0	
Total	6		184		119		24		333		0		2		0		0		2		335	
AVG NUM SENTENCES	4.33		4.85		4.12		4.54		4.56		.00		3.50		.00		.00		3.50		4.55	

Inmate statistical profile

Sample: ACTIVE PRISONERS EXCLUDING JAIL
Active inmates 08/25/2003

Requestor: Statistics

Number Of Disciplinaries by current age & sex

Disciplinaries	Age		M E N				Men		Age		W O M E N				Women		Grand					
	00-21	%	22-39	%	40-54	%	55-99	%	Total	%	00-21	%	22-39	%	40-54	%	55-99	%	Total	%		
ZERO	2	33	35	19	38	32	7	29	82	25	0	0	0	0	0	0	0	0	0	0	82	24
ONE	2	33	21	11	16	13	6	25	45	14	0	0	0	0	0	0	0	0	0	0	45	13
TWO	0	0	12	7	9	8	4	17	25	8	0	0	0	0	0	0	0	0	0	0	25	7
THREE	0	0	15	8	11	9	3	13	29	9	0	0	0	0	0	0	0	0	0	0	29	9
FOUR	0	0	15	8	15	13	1	4	31	9	0	0	1	50	0	0	0	0	1	50	32	10
FIVE	1	17	11	6	5	4	0	0	17	5	0	0	0	0	0	0	0	0	0	0	17	5
MORE THAN FIVE	1	17	75	41	25	21	3	13	104	31	0	0	1	50	0	0	0	0	1	50	105	31
Total reported	6	100	184	100	119	100	24	100	333	100	0	0	2	100	0	0	0	0	2	100	335	100
Percent reported	100.0		100.0		100.0		100.0		100.0		.0		100.0		.0		.0		100.0		100.0	
NOT REPORTED	0		0		0		0		0		0		0		0		0		0		0	
Total	6		184		119		24		333		0		2		0		0		2		335	
AVG NUM DISCIP	2.50		8.12		3.76		2.29		6.04		.00		15.50		.00		.00		15.50		6.10	

Inmate statistical profile

Sample: ACTIVE PRISONERS EXCLUDING JAIL
Active inmates 08/25/2003

Requestor: Statistics

Number Of Prior Georgia Incarcerations * by current age & sex

Prior Incarcerations	Age		M E N				Men		Age		W O M E N				Women		Grand					
	00-21	%	22-39	%	40-54	%	55-99	%	Total	%	00-21	%	22-39	%	40-54	%	55-99	%	Total	%		
ZERO	6	100	103	56	42	35	12	50	163	49	0	0	2	100	0	0	0	0	2	100	165	49
ONE	0	0	39	21	25	21	5	21	69	21	0	0	0	0	0	0	0	0	0	0	69	21
TWO	0	0	17	9	16	13	2	8	35	11	0	0	0	0	0	0	0	0	0	0	35	10
THREE	0	0	16	9	13	11	3	13	32	10	0	0	0	0	0	0	0	0	0	0	32	10
FOUR	0	0	7	4	13	11	1	4	21	6	0	0	0	0	0	0	0	0	0	0	21	6
FIVE	0	0	1	1	7	6	0	0	8	2	0	0	0	0	0	0	0	0	0	0	8	2
MORE THAN FIVE	0	0	1	1	3	3	1	4	5	2	0	0	0	0	0	0	0	0	0	0	5	1
Total reported	6	100	184	100	119	100	24	100	333	100	0	0	2	100	0	0	0	0	2	100	335	100
Percent reported	100.0		100.0		100.0		100.0		100.0		.0		100.0		.0		.0		.0		100.0	
NOT REPORTED	0		0		0		0		0		0		0		0		0		0		0	
Total	6		184		119		24		333		0		2		0		0		2		335	
AVG # INCARCERATIONS	.00		.88		1.72		1.17		1.18		.00		.00		.00		.00		.00		1.18	

* This data counts a parole revocation on an existing sentence AS A prior incarceration. Also, this data counts, for any cohort of inmates, the total number of Georgia incarcerations the inmate has had during his entire criminal career. For example, if an inmate was admitted to prison first in FY72, and then re-admitted in FY79 and FY85, he had two prior incarcerations before the FY85 admission. This inmate's records show two prior incarcerations in all three of his records since he has had two prior incarcerations in his criminal career. If the cohort of FY72 admissions is selected for analysis, two prior incarcerations will be listed for this inmate even though in FY72, he had no prior incarcerations.

Inmate statistical profile

Sample: ACTIVE PRISONERS EXCLUDING JAIL
Active inmates 08/25/2003

Requestor: Statistics

Number Of Transfers by current age & sex

Transfers	M E N								W O M E N								Grand Total %
	Age 00-21 %	Age 22-39 %	Age 40-54 %	Age 55-99 %	Men		Age 00-21 %	Age 22-39 %	Age 40-54 %	Age 55-99 %	Women						
ZERO	1 17	7 4	3 3	0 0	11 3	0 0	1 50	0 0	0 0	0 0	1 50	12 4					
ONE	3 50	78 42	49 41	11 46	141 42	0 0	1 50	0 0	0 0	0 0	1 50	142 42					
TWO	0 0	41 22	29 24	6 25	76 23	0 0	0 0	0 0	0 0	0 0	0 0	76 23					
THREE	1 17	28 15	24 20	3 13	56 17	0 0	0 0	0 0	0 0	0 0	0 0	56 17					
FOUR	1 17	10 5	5 4	4 17	20 6	0 0	0 0	0 0	0 0	0 0	0 0	20 6					
FIVE	0 0	8 4	3 3	0 0	11 3	0 0	0 0	0 0	0 0	0 0	0 0	11 3					
MORE THAN FIVE	0 0	12 7	6 5	0 0	18 5	0 0	0 0	0 0	0 0	0 0	0 0	18 5					
Total reported	6 100	184 100	119 100	24 100	333 100	0 0	2 100	0 0	0 0	2 100	335 100						
Percent reported	100.0	100.0	100.0	100.0	100.0	.0	100.0	.0	.0	100.0	100.0						
NOT REPORTED	0	0	0	0	0	0	0	0	0	0	0						
Total	6	184	119	24	333	0	2	0	0	2	335						
AVG NUM TRANSFERS	1.67	2.22	2.13	2.00	2.17	.00	.50	.00	.00	.50	2.16						

Inmate statistical profile

Sample: ACTIVE PRISONERS EXCLUDING JAIL
Active inmates 08/25/2003

Requestor: Statistics

County Of Conviction by current age & sex

County Of Conviction	M E N				W O M E N				Grand Total	%										
	Age 00-21 %	Age 22-39 %	Age 40-54 %	Age 55-99 %	Age 00-21 %	Age 22-39 %	Age 40-54 %	Age 55-99 %												
Appling	0	0	1	1	1	1	0	0	2	1	0	0	0	0	0	0	0	0	2	1
Atkinson	0	0	0	0	0	0	1	4	1	0	0	0	0	0	0	0	0	0	1	0
Bacon	0	0	0	0	1	1	0	0	1	0	0	0	0	0	0	0	0	0	1	0
Baldwin	0	0	1	1	3	3	0	0	4	1	0	0	0	0	0	0	0	0	4	1
Banks	0	0	0	0	0	0	1	4	1	0	0	0	0	0	0	0	0	0	1	0
Barrow	0	0	2	1	0	0	1	4	3	1	0	0	0	0	0	0	0	0	3	1
Bartow	0	0	0	0	2	2	0	0	2	1	0	0	0	0	0	0	0	0	2	1
Ben Hill	0	0	1	1	0	0	0	0	1	0	0	0	0	0	0	0	0	0	1	0
Berrien	0	0	1	1	0	0	0	0	1	0	0	0	0	0	0	0	0	0	1	0
Bibb	0	0	7	4	3	3	2	8	12	4	0	0	0	0	0	0	0	0	12	4
Bleckley	0	0	1	1	0	0	0	0	1	0	0	0	0	0	0	0	0	0	1	0
Brantley	0	0	0	0	1	1	0	0	1	0	0	0	0	0	0	0	0	0	1	0
Brooks	0	0	0	0	1	1	0	0	1	0	0	0	0	0	0	0	0	0	1	0
Bulloch	0	0	1	1	0	0	0	0	1	0	0	0	0	0	0	0	0	0	1	0
Burke	0	0	3	2	2	2	0	0	5	2	0	0	0	0	0	0	0	0	5	1
Butts	0	0	1	1	1	1	1	4	3	1	0	0	0	0	0	0	0	0	3	1
Camden	0	0	0	0	1	1	0	0	1	0	0	0	0	0	0	0	0	0	1	0
Carroll	0	0	2	1	0	0	0	0	2	1	0	0	0	0	0	0	0	0	2	1
Catoosa	0	0	0	0	1	1	1	4	2	1	0	0	0	0	0	0	0	0	2	1
Chatham	0	0	7	4	3	3	1	4	11	3	0	0	0	0	0	0	0	0	11	3
Chattooga	0	0	1	1	0	0	0	0	1	0	0	0	0	0	0	0	0	0	1	0
Cherokee	0	0	1	1	1	1	0	0	2	1	0	0	0	0	0	0	0	0	2	1
Clarke	0	0	5	3	6	5	0	0	11	3	0	0	0	0	0	0	0	0	11	3
Clayton	0	0	8	4	2	2	1	4	11	3	0	0	0	0	0	0	0	0	11	3
Cobb	1	17	5	3	3	3	1	4	10	3	0	0	0	0	0	0	0	0	10	3
Coffee	0	0	1	1	1	1	0	0	2	1	0	0	0	0	0	0	0	0	2	1
Colquit	0	0	1	1	2	2	0	0	3	1	0	0	0	0	0	0	0	0	3	1
Columbia	0	0	1	1	2	2	0	0	3	1	0	0	0	0	0	0	0	0	3	1
Cook	0	0	2	1	0	0	0	0	2	1	0	0	0	0	0	0	0	0	2	1
Coweta	0	0	2	1	0	0	0	0	2	1	0	0	0	0	0	0	0	0	2	1
Crisp	0	0	0	0	1	1	0	0	1	0	0	0	0	0	0	0	0	0	1	0
Dade	0	0	1	1	0	0	0	0	1	0	0	0	0	0	0	0	0	0	1	0
Decatur	0	0	0	0	1	1	0	0	1	0	0	0	0	0	0	0	0	0	1	0
DeKalb	0	0	16	9	7	6	2	8	25	8	0	0	0	0	0	0	0	0	25	7
Dodge	0	0	1	1	0	0	0	0	1	0	0	0	0	0	0	0	0	0	1	0
Dougherty	1	17	5	3	2	2	1	4	9	3	0	0	0	0	0	0	0	0	9	3

(continued)

Inmate statistical profile

Sample: ACTIVE PRISONERS EXCLUDING JAIL
Active inmates 08/25/2003

Requestor: Statistics

County Of Conviction by current age & sex (continued)

County Of Conviction	M E N								W O M E N								Grand					
	Age	%	Age	%	Age	%	Age	%	Men	%	Age	%	Age	%	Age	%	Women	%	Total	%		
	00-21		22-39		40-54		55-99		Total		00-21		22-39		40-54		55-99		Total		Total	
Douglas	0	0	8	4	3	3	0	0	11	3	0	0	0	0	0	0	0	0	0	0	11	3
Elbert	0	0	0	0	0	0	1	4	1	0	0	0	0	0	0	0	0	0	0	0	1	0
Emanuel	0	0	1	1	0	0	0	0	1	0	0	0	0	0	0	0	0	0	0	0	1	0
Fayette	0	0	0	0	1	1	1	4	2	1	0	0	0	0	0	0	0	0	0	0	2	1
Floyd	0	0	3	2	1	1	0	0	4	1	0	0	0	0	0	0	0	0	0	0	4	1
Forsyth	0	0	0	0	1	1	0	0	1	0	0	0	0	0	0	0	0	0	0	0	1	0
Franklin	0	0	1	1	0	0	0	0	1	0	0	0	0	0	0	0	0	0	0	0	1	0
Fulton	1	17	17	9	13	11	2	8	33	10	0	0	0	0	0	0	0	0	0	0	33	10
Gilmer	0	0	1	1	0	0	0	0	1	0	0	0	0	0	0	0	0	0	0	0	1	0
Glynn	0	0	6	3	3	3	1	4	10	3	0	0	0	0	0	0	0	0	0	0	10	3
Gordon	0	0	0	0	0	0	1	4	1	0	0	0	0	0	0	0	0	0	0	0	1	0
Greene	0	0	1	1	0	0	0	0	1	0	0	0	0	0	0	0	0	0	0	0	1	0
Gwinnett	0	0	2	1	1	1	0	0	3	1	0	0	0	0	0	0	0	0	0	0	3	1
Habersham	0	0	0	0	1	1	0	0	1	0	0	0	0	0	0	0	0	0	0	0	1	0
Hall	0	0	3	2	1	1	0	0	4	1	0	0	0	0	0	0	0	0	0	0	4	1
Harris	0	0	1	1	0	0	0	0	1	0	0	0	0	0	0	0	0	0	0	0	1	0
Hart	0	0	2	1	2	2	0	0	4	1	0	0	0	0	0	0	0	0	0	0	4	1
Henry	0	0	4	2	0	0	0	0	4	1	0	0	0	0	0	0	0	0	0	0	4	1
Houston	0	0	2	1	5	4	0	0	7	2	0	0	0	0	0	0	0	0	0	0	7	2
Jackson	1	17	2	1	2	2	0	0	5	2	0	0	0	0	0	0	0	0	0	0	5	1
Jasper	0	0	1	1	0	0	0	0	1	0	0	0	0	0	0	0	0	0	0	0	1	0
Jeff Davis	0	0	1	1	0	0	0	0	1	0	0	0	0	0	0	0	0	0	0	0	1	0
Jones	0	0	1	1	0	0	0	0	1	0	0	0	0	0	0	0	0	0	0	0	1	0
Laurens	0	0	1	1	0	0	0	0	1	0	0	0	0	0	0	0	0	0	0	0	1	0
Lee	0	0	1	1	0	0	0	0	1	0	0	0	0	0	0	0	0	0	0	0	1	0
Liberty	0	0	1	1	1	1	0	0	2	1	0	0	0	0	0	0	0	0	0	0	2	1
Long	0	0	3	2	0	0	0	0	3	1	0	0	0	0	0	0	0	0	0	0	3	1
Lowndes	0	0	1	1	1	1	0	0	2	1	0	0	0	0	0	0	0	0	0	0	2	1
Madison	0	0	1	1	0	0	0	0	1	0	0	0	0	0	0	0	0	0	0	0	1	0
Marion	0	0	1	1	0	0	0	0	1	0	0	0	0	0	0	0	0	0	0	0	1	0
McIntosh	0	0	1	1	0	0	0	0	1	0	0	0	0	0	0	0	0	0	0	0	1	0
Miller	0	0	1	1	0	0	0	0	1	0	0	0	0	0	0	0	0	0	0	0	1	0
Monroe	0	0	0	0	2	2	0	0	2	1	0	0	0	0	0	0	0	0	0	0	2	1
Muscogee	0	0	5	3	5	4	0	0	10	3	0	0	0	0	0	0	0	0	0	0	10	3
Newton	0	0	1	1	0	0	0	0	1	0	0	0	0	0	0	0	0	0	0	0	1	0

(continued)

Inmate statistical profile

Sample: ACTIVE PRISONERS EXCLUDING JAIL
Active inmates 08/25/2003

Requestor: Statistics

County Of Conviction by current age & sex (continued)

County Of Conviction	Age		M E N				Men		Age		W O M E N				Women		Grand					
	00-21	%	22-39	%	40-54	%	55-99	%	Total	%	00-21	%	22-39	%	40-54	%	55-99	%	Total	%		
Oglethorpe	0	0	0	0	1	1	0	0	1	0	0	0	0	0	0	0	0	0	0	1	0	
Paulding	0	0	0	0	1	1	0	0	1	0	0	0	0	0	0	0	0	0	0	1	0	
Pierce	0	0	0	0	1	1	0	0	1	0	0	0	0	0	0	0	0	0	0	1	0	
Pike	0	0	1	1	1	1	1	4	3	1	0	0	0	0	0	0	0	0	0	3	1	
Pulaski	0	0	1	1	0	0	0	0	1	0	0	0	0	0	0	0	0	0	0	1	0	
Putnam	0	0	3	2	1	1	0	0	4	1	0	0	0	0	0	0	0	0	0	4	1	
Rabun	0	0	1	1	0	0	0	0	1	0	0	0	0	0	0	0	0	0	0	1	0	
Randolph	0	0	1	1	0	0	0	0	1	0	0	0	0	0	0	0	0	0	0	1	0	
Richmond	1	17	7	4	5	4	1	4	14	4	0	0	1	50	0	0	0	0	1	50	15	4
Rockdale	0	0	3	2	1	1	0	0	4	1	0	0	0	0	0	0	0	0	0	4	1	
Spalding	0	0	3	2	2	2	0	0	5	2	0	0	0	0	0	0	0	0	0	5	1	
Sumter	0	0	0	0	1	1	0	0	1	0	0	0	0	0	0	0	0	0	0	1	0	
Terrell	0	0	0	0	1	1	0	0	1	0	0	0	0	0	0	0	0	0	0	1	0	
Thomas	0	0	1	1	1	1	0	0	2	1	0	0	0	0	0	0	0	0	0	2	1	
Tift	0	0	0	0	1	1	1	4	2	1	0	0	0	0	0	0	0	0	0	2	1	
Toombs	0	0	2	1	1	1	0	0	3	1	0	0	0	0	0	0	0	0	0	3	1	
Towns	0	0	1	1	0	0	0	0	1	0	0	0	0	0	0	0	0	0	0	1	0	
Troup	0	0	0	0	1	1	0	0	1	0	0	0	0	0	0	0	0	0	0	1	0	
Union	0	0	0	0	1	1	0	0	1	0	0	0	0	0	0	0	0	0	0	1	0	
Upson	0	0	0	0	1	1	0	0	1	0	0	0	0	0	0	0	0	0	0	1	0	
Walker	0	0	2	1	0	0	0	0	2	1	0	0	1	50	0	0	0	0	1	50	3	1
Walton	0	0	0	0	2	2	0	0	2	1	0	0	0	0	0	0	0	0	0	2	1	
Ware	0	0	3	2	3	3	0	0	6	2	0	0	0	0	0	0	0	0	0	6	2	
Washington	1	17	1	1	0	0	0	0	2	1	0	0	0	0	0	0	0	0	0	2	1	
Wayne	0	0	1	1	0	0	0	0	1	0	0	0	0	0	0	0	0	0	0	1	0	
Whitfield	0	0	0	0	2	2	2	8	4	1	0	0	0	0	0	0	0	0	0	4	1	
Wilkes	0	0	1	1	0	0	0	0	1	0	0	0	0	0	0	0	0	0	0	1	0	
Total reported	6	100	184	100	119	100	24	100	333	100	0	0	2	100	0	0	0	0	2	100	335	100
Percent reported	100.0		100.0		100.0		100.0		100.0		.0		100.0		.0		.0		100.0		100.0	
Not reported	0		0		0		0		0		0		0		0		0		0		0	
Total	6		184		119		24		333		0		2		0		0		2		335	

Inmate statistical profile

Sample: ACTIVE PRISONERS EXCLUDING JAIL
Active inmates 08/25/2003

Requestor: Statistics

Circ Of Conviction by current age & sex

Circ Of Conviction	M E N								W O M E N								Grand					
	Age 00-21	%	Age 22-39	%	Age 40-54	%	Age 55-99	%	Men Total	%	Age 00-21	%	Age 22-39	%	Age 40-54	%	Age 55-99	%	Women Total	%	Total	%
Alapaha	0	0	3	2	0	0	1	4	4	1	0	0	0	0	0	0	0	0	0	0	4	1
Alcovy	0	0	1	1	2	2	0	0	3	1	0	0	0	0	0	0	0	0	0	0	3	1
Atlanta	1	17	17	9	13	11	2	8	33	10	0	0	0	0	0	0	0	0	0	0	33	10
Atlantic	0	0	5	3	1	1	0	0	6	2	0	0	0	0	0	0	0	0	0	0	6	2
Augusta	1	17	11	6	9	8	1	4	22	7	0	0	1	50	0	0	0	0	1	50	23	7
Blue Ridge	0	0	1	1	1	1	0	0	2	1	0	0	0	0	0	0	0	0	0	0	2	1
Brunswick	0	0	9	5	5	4	1	4	15	5	0	0	0	0	0	0	0	0	0	0	15	4
Chattahoochee	0	0	7	4	5	4	0	0	12	4	0	0	0	0	0	0	0	0	0	0	12	4
Cherokee	0	0	0	0	2	2	1	4	3	1	0	0	0	0	0	0	0	0	0	0	3	1
Clayton	0	0	8	4	2	2	1	4	11	3	0	0	0	0	0	0	0	0	0	0	11	3
Cobb	1	17	5	3	3	3	1	4	10	3	0	0	0	0	0	0	0	0	0	0	10	3
Conasauga	0	0	0	0	2	2	2	8	4	1	0	0	0	0	0	0	0	0	0	0	4	1
Cordele	0	0	1	1	1	1	0	0	2	1	0	0	0	0	0	0	0	0	0	0	2	1
Coweta	0	0	4	2	1	1	0	0	5	2	0	0	0	0	0	0	0	0	0	0	5	1
Dougherty	1	17	5	3	2	2	1	4	9	3	0	0	0	0	0	0	0	0	0	0	9	3
Dublin	0	0	1	1	0	0	0	0	1	0	0	0	0	0	0	0	0	0	0	0	1	0
Eastern	0	0	7	4	3	3	1	4	11	3	0	0	0	0	0	0	0	0	0	0	11	3
Flint	0	0	4	2	0	0	0	0	4	1	0	0	0	0	0	0	0	0	0	0	4	1
Griffin	0	0	4	2	5	4	2	8	11	3	0	0	0	0	0	0	0	0	0	0	11	3
Gwinnett	0	0	2	1	1	1	0	0	3	1	0	0	0	0	0	0	0	0	0	0	3	1
Houston	0	0	2	1	5	4	0	0	7	2	0	0	0	0	0	0	0	0	0	0	7	2
Lookout Mountain	0	0	4	2	1	1	1	4	6	2	0	0	1	50	0	0	0	0	1	50	7	2
Macon	0	0	7	4	3	3	2	8	12	4	0	0	0	0	0	0	0	0	0	0	12	4
Middle	1	17	4	2	1	1	0	0	6	2	0	0	0	0	0	0	0	0	0	0	6	2
Mountain	0	0	1	1	1	1	0	0	2	1	0	0	0	0	0	0	0	0	0	0	2	1
Northeastern	0	0	3	2	1	1	0	0	4	1	0	0	0	0	0	0	0	0	0	0	4	1
Northern	0	0	4	2	3	3	1	4	8	2	0	0	0	0	0	0	0	0	0	0	8	2
Ocmulgee	0	0	7	4	4	3	0	0	11	3	0	0	0	0	0	0	0	0	0	0	11	3
Oconee	0	0	3	2	0	0	0	0	3	1	0	0	0	0	0	0	0	0	0	0	3	1
Ogeechee	0	0	1	1	0	0	0	0	1	0	0	0	0	0	0	0	0	0	0	0	1	0
Pataula	0	0	2	1	1	1	0	0	3	1	0	0	0	0	0	0	0	0	0	0	3	1
Piedmont	1	17	4	2	2	2	2	8	9	3	0	0	0	0	0	0	0	0	0	0	9	3
Rome	0	0	3	2	1	1	0	0	4	1	0	0	0	0	0	0	0	0	0	0	4	1
South Georgia	0	0	0	0	1	1	0	0	1	0	0	0	0	0	0	0	0	0	0	0	1	0
Southern	0	0	3	2	5	4	0	0	8	2	0	0	0	0	0	0	0	0	0	0	8	2
Southwestern	0	0	1	1	1	1	0	0	2	1	0	0	0	0	0	0	0	0	0	0	2	1

(continued)

Inmate statistical profile

Sample: ACTIVE PRISONERS EXCLUDING JAIL
Active inmates 08/25/2003

Requestor: Statistics

Circ Of Conviction by current age & sex (continued)

Circ Of Conviction	Age		Age		M E N				Age		Age		W O M E N				Women		Grand			
	00-21	%	22-39	%	Age	%	Age	%	Men	%	00-21	%	22-39	%	Age	%	Age	%	Total	%	Total	%
Stone Mountain	0	0	16	9	7	6	2	8	25	8	0	0	0	0	0	0	0	0	0	0	25	7
Tifton	0	0	0	0	1	1	1	4	2	1	0	0	0	0	0	0	0	0	0	0	2	1
Toombs	0	0	1	1	0	0	0	0	1	0	0	0	0	0	0	0	0	0	0	0	1	0
Waycross	0	0	4	2	7	6	0	0	11	3	0	0	0	0	0	0	0	0	0	0	11	3
Western	0	0	5	3	6	5	0	0	11	3	0	0	0	0	0	0	0	0	0	0	11	3
Rockdale	0	0	3	2	1	1	0	0	4	1	0	0	0	0	0	0	0	0	0	0	4	1
Douglas	0	0	8	4	3	3	0	0	11	3	0	0	0	0	0	0	0	0	0	0	11	3
Appalachian	0	0	1	1	0	0	0	0	1	0	0	0	0	0	0	0	0	0	0	0	1	0
Enotah	0	0	1	1	1	1	0	0	2	1	0	0	0	0	0	0	0	0	0	0	2	1
Forsyth-Bell	0	0	0	0	1	1	0	0	1	0	0	0	0	0	0	0	0	0	0	0	1	0
Towaliga	0	0	1	1	3	3	1	4	5	2	0	0	0	0	0	0	0	0	0	0	5	1
Total reported	6	100	184	100	118	100	24	100	332	100	0	0	2	100	0	0	0	0	2	100	334	100
Percent reported	100.0		100.0		99.2		100.0		99.7		.0		100.0		.0		.0		100.0		99.7	
Not reported	0		0		1		0		1		0		0		0		0		0		1	
Total	6		184		119		24		333		0		2		0		0		2		335	

Inmate statistical profile

Sample: ACTIVE PRISONERS EXCLUDING JAIL
Active inmates 08/25/2003

Requestor: Statistics

Home County by current age & sex

Home County	M E N								W O M E N								Grand					
	Age 00-21	%	Age 22-39	%	Age 40-54	%	Age 55-99	%	Men Total	%	Age 00-21	%	Age 22-39	%	Age 40-54	%	Age 55-99	%	Women Total	%	Total	%
Appling	0	0	1	1	1	1	0	0	2	1	0	0	0	0	0	0	0	0	0	0	2	1
Atkinson	0	0	0	0	0	0	1	6	1	0	0	0	0	0	0	0	0	0	0	0	1	0
Baldwin	0	0	1	1	2	2	0	0	3	1	0	0	0	0	0	0	0	0	0	0	3	1
Barrow	0	0	2	1	0	0	1	6	3	1	0	0	0	0	0	0	0	0	0	0	3	1
Bartow	0	0	0	0	3	3	0	0	3	1	0	0	0	0	0	0	0	0	0	0	3	1
Ben Hill	0	0	1	1	0	0	0	0	1	0	0	0	0	0	0	0	0	0	0	0	1	0
Bibb	0	0	3	2	2	2	1	6	6	2	0	0	0	0	0	0	0	0	0	0	6	2
Bleckley	0	0	2	1	1	1	0	0	3	1	0	0	0	0	0	0	0	0	0	0	3	1
Brooks	0	0	1	1	0	0	0	0	1	0	0	0	0	0	0	0	0	0	0	0	1	0
Bulloch	0	0	1	1	0	0	0	0	1	0	0	0	0	0	0	0	0	0	0	0	1	0
Burke	0	0	2	1	1	1	0	0	3	1	0	0	0	0	0	0	0	0	0	0	3	1
Butts	0	0	0	0	0	0	1	6	1	0	0	0	0	0	0	0	0	0	0	0	1	0
Camden	0	0	0	0	1	1	0	0	1	0	0	0	0	0	0	0	0	0	0	0	1	0
Carroll	0	0	2	1	0	0	0	0	2	1	0	0	0	0	0	0	0	0	0	0	2	1
Catoosa	0	0	0	0	1	1	0	0	1	0	0	0	0	0	0	0	0	0	0	0	1	0
Chatham	0	0	8	5	5	5	1	6	14	5	0	0	0	0	0	0	0	0	0	0	14	5
Chattooga	0	0	1	1	0	0	0	0	1	0	0	0	0	0	0	0	0	0	0	0	1	0
Cherokee	0	0	1	1	1	1	0	0	2	1	0	0	0	0	0	0	0	0	0	0	2	1
Clarke	0	0	5	3	4	4	0	0	9	3	0	0	0	0	0	0	0	0	0	0	9	3
Clayton	0	0	5	3	1	1	1	6	7	2	0	0	0	0	0	0	0	0	0	0	7	2
Cobb	1	17	4	3	3	3	1	6	9	3	0	0	0	0	0	0	0	0	0	0	9	3
Coffee	0	0	0	0	1	1	0	0	1	0	0	0	0	0	0	0	0	0	0	0	1	0
Colquit	0	0	0	0	2	2	0	0	2	1	0	0	0	0	0	0	0	0	0	0	2	1
Columbia	0	0	0	0	0	0	1	6	1	0	0	0	0	0	0	0	0	0	0	0	1	0
Cook	0	0	1	1	0	0	0	0	1	0	0	0	0	0	0	0	0	0	0	0	1	0
Coweta	0	0	1	1	0	0	0	0	1	0	0	0	0	0	0	0	0	0	0	0	1	0
Crisp	0	0	0	0	1	1	0	0	1	0	0	0	0	0	0	0	0	0	0	0	1	0
Decatur	0	0	0	0	2	2	0	0	2	1	0	0	0	0	0	0	0	0	0	0	2	1
DeKalb	0	0	19	12	3	3	0	0	22	8	0	0	0	0	0	0	0	0	0	0	22	8
Dougherty	1	17	3	2	2	2	1	6	7	2	0	0	0	0	0	0	0	0	0	0	7	2
Douglas	0	0	3	2	2	2	0	0	5	2	0	0	0	0	0	0	0	0	0	0	5	2
Elbert	0	0	0	0	0	0	1	6	1	0	0	0	0	0	0	0	0	0	0	0	1	0
Fayette	0	0	0	0	1	1	1	6	2	1	0	0	0	0	0	0	0	0	0	0	2	1
Floyd	0	0	3	2	0	0	0	0	3	1	0	0	0	0	0	0	0	0	0	0	3	1
Franklin	0	0	2	1	0	0	0	0	2	1	0	0	0	0	0	0	0	0	0	0	2	1
Fulton	1	17	24	15	16	15	2	11	43	15	0	0	0	0	0	0	0	0	0	0	43	15

(continued)

Inmate statistical profile

Sample: ACTIVE PRISONERS EXCLUDING JAIL
Active inmates 08/25/2003

Requestor: Statistics

Home County by current age & sex (continued)

Home County	M E N								W O M E N								Grand				
	Age	Age	Age	Age	Age	Men	Men	Age	Age	Age	Age	Age	Age	Women	Women	Total	%				
	00-21	%	22-39	%	40-54	%	55-99	%	Total	%	00-21	%	22-39	%	40-54	%	55-99	%	Total	%	
Gilmer	0	0	1	1	0	0	0	0	1	0	0	0	0	0	0	0	0	0	0	1	0
Glynn	0	0	4	3	1	1	1	6	6	2	0	0	0	0	0	0	0	0	0	6	2
Gordon	0	0	0	0	1	1	1	6	2	1	0	0	0	0	0	0	0	0	0	2	1
Greene	0	0	1	1	0	0	0	0	1	0	0	0	0	0	0	0	0	0	0	1	0
Gwinnett	0	0	1	1	3	3	0	0	4	1	0	0	0	0	0	0	0	0	0	4	1
Habersham	0	0	0	0	1	1	0	0	1	0	0	0	0	0	0	0	0	0	0	1	0
Hall	0	0	3	2	2	2	0	0	5	2	0	0	0	0	0	0	0	0	0	5	2
Hancock	0	0	0	0	2	2	0	0	2	1	0	0	0	0	0	0	0	0	0	2	1
Harris	0	0	0	0	1	1	0	0	1	0	0	0	0	0	0	0	0	0	0	1	0
Hart	0	0	1	1	1	1	0	0	2	1	0	0	0	0	0	0	0	0	0	2	1
Henry	0	0	2	1	1	1	0	0	3	1	0	0	0	0	0	0	0	0	0	3	1
Houston	0	0	2	1	3	3	0	0	5	2	0	0	0	0	0	0	0	0	0	5	2
Jackson	1	17	0	0	1	1	1	6	3	1	0	0	0	0	0	0	0	0	0	3	1
Jeff Davis	0	0	1	1	0	0	0	0	1	0	0	0	0	0	0	0	0	0	0	1	0
Jenkins	0	0	2	1	0	0	0	0	2	1	0	0	0	0	0	0	0	0	0	2	1
Laurens	0	0	2	1	0	0	0	0	2	1	0	0	0	0	0	0	0	0	0	2	1
Liberty	0	0	2	1	2	2	0	0	4	1	0	0	0	0	0	0	0	0	0	4	1
Lincoln	0	0	1	1	0	0	0	0	1	0	0	0	0	0	0	0	0	0	0	1	0
Long	0	0	1	1	0	0	0	0	1	0	0	0	0	0	0	0	0	0	0	1	0
Lowndes	0	0	1	1	1	1	0	0	2	1	0	0	0	0	0	0	0	0	0	2	1
Marion	0	0	1	1	0	0	0	0	1	0	0	0	0	0	0	0	0	0	0	1	0
McDuffie	0	0	0	0	1	1	0	0	1	0	0	0	0	0	0	0	0	0	0	1	0
McIntosh	0	0	2	1	0	0	0	0	2	1	0	0	0	0	0	0	0	0	0	2	1
Miller	0	0	1	1	0	0	0	0	1	0	0	0	0	0	0	0	0	0	0	1	0
Mitchell	0	0	1	1	0	0	0	0	1	0	0	0	0	0	0	0	0	0	0	1	0
Monroe	0	0	0	0	1	1	0	0	1	0	0	0	0	0	0	0	0	0	0	1	0
Morgan	0	0	1	1	0	0	0	0	1	0	0	0	0	0	0	0	0	0	0	1	0
Muscogee	0	0	5	3	4	4	0	0	9	3	0	0	0	0	0	0	0	0	0	9	3
Newton	0	0	1	1	0	0	0	0	1	0	0	0	0	0	0	0	0	0	0	1	0
Oglethorpe	0	0	1	1	0	0	1	6	2	1	0	0	0	0	0	0	0	0	0	2	1
Paulding	0	0	0	0	1	1	0	0	1	0	0	0	0	0	0	0	0	0	0	1	0
Pierce	0	0	0	0	1	1	0	0	1	0	0	0	0	0	0	0	0	0	0	1	0
Pike	0	0	1	1	1	1	0	0	2	1	0	0	0	0	0	0	0	0	0	2	1
Putnam	0	0	1	1	1	1	0	0	2	1	0	0	0	0	0	0	0	0	0	2	1
Rabun	0	0	1	1	0	0	0	0	1	0	0	0	0	0	0	0	0	0	0	1	0

(continued)

Inmate statistical profile

Sample: ACTIVE PRISONERS EXCLUDING JAIL
Active inmates 08/25/2003

Requestor: Statistics

Home County by current age & sex (continued)

Home County	M E N								W O M E N								Grand					
	Age	Age	Age	Age	Age	Men	Men	Age	Age	Age	Age	Age	Age	Women	Women	Total	%					
	00-21	%	22-39	%	40-54	%	55-99	%	Total	%	00-21	%	22-39	%	40-54	%	55-99	%	Total	%		
Randolph	0	0	1	1	1	1	0	0	2	1	0	0	0	0	0	0	0	0	0	2	1	
Richmond	1	17	5	3	5	5	0	0	11	4	0	0	1	50	0	0	0	0	1	50	12	4
Rockdale	0	0	0	0	1	1	0	0	1	0	0	0	0	0	0	0	0	0	0	0	1	0
Seminole	0	0	1	1	0	0	0	0	1	0	0	0	0	0	0	0	0	0	0	0	1	0
Spalding	0	0	2	1	2	2	0	0	4	1	0	0	0	0	0	0	0	0	0	0	4	1
Stephens	0	0	0	0	1	1	0	0	1	0	0	0	0	0	0	0	0	0	0	0	1	0
Sumter	0	0	0	0	1	1	0	0	1	0	0	0	0	0	0	0	0	0	0	0	1	0
Tattnall	0	0	1	1	0	0	0	0	1	0	0	0	0	0	0	0	0	0	0	0	1	0
Thomas	0	0	1	1	1	1	0	0	2	1	0	0	0	0	0	0	0	0	0	0	2	1
Tift	0	0	0	0	1	1	1	6	2	1	0	0	0	0	0	0	0	0	0	0	2	1
Toombs	0	0	2	1	1	1	0	0	3	1	0	0	0	0	0	0	0	0	0	0	3	1
Troup	0	0	1	1	0	0	0	0	1	0	0	0	0	0	0	0	0	0	0	0	1	0
Union	0	0	0	0	1	1	0	0	1	0	0	0	0	0	0	0	0	0	0	0	1	0
Upson	0	0	0	0	1	1	0	0	1	0	0	0	0	0	0	0	0	0	0	0	1	0
Walker	0	0	2	1	0	0	0	0	2	1	0	0	1	50	0	0	0	0	1	50	3	1
Walton	0	0	0	0	2	2	0	0	2	1	0	0	0	0	0	0	0	0	0	0	2	1
Ware	0	0	3	2	1	1	0	0	4	1	0	0	0	0	0	0	0	0	0	0	4	1
Washington	1	17	1	1	0	0	0	0	2	1	0	0	0	0	0	0	0	0	0	0	2	1
Wayne	0	0	2	1	0	0	0	0	2	1	0	0	0	0	0	0	0	0	0	0	2	1
Whitfield	0	0	0	0	1	1	0	0	1	0	0	0	0	0	0	0	0	0	0	0	1	0
Wilkinson	0	0	1	1	0	0	0	0	1	0	0	0	0	0	0	0	0	0	0	0	1	0
Total reported	6	100	160	100	106	100	18	100	290	100	0	0	2	100	0	0	0	0	2	100	292	100
Percent reported	100.0		87.0		89.1		75.0		87.1		.0		100.0		.0		.0		100.0		87.2	
Not reported	0		24		13		6		43		0		0		0		0		0		43	
Total	6		184		119		24		333		0		2		0		0		2		335	

Georgia Department of Corrections
Office of Planning and Analysis
Inmate statistical profile

Sample: ACTIVE PRISONERS EXCLUDING JAIL
Active inmates 08/25/2003

Requestor: Statistics

Prison Sentence In Years by current age & sex

Sentence In Years	M E N						W O M E N						Grand Total %		
	Age 00-21 %	Age 22-39 %	Age 40-54 %	Age 55-99 %	Men Total %	Age 00-21 %	Age 22-39 %	Age 40-54 %	Age 55-99 %	Women Total %					
0-1	0 0	0 0	0 0	0 0	0 0	0 0	0 0	0 0	0 0	0 0	0 0	0 0	0 0	0 0	0 0
1.1-2	0 0	0 0	0 0	0 0	0 0	0 0	0 0	0 0	0 0	0 0	0 0	0 0	0 0	0 0	0 0
2.1-3	0 0	0 0	0 0	0 0	0 0	0 0	0 0	0 0	0 0	0 0	0 0	0 0	0 0	0 0	0 0
3.1-4	0 0	0 0	0 0	0 0	0 0	0 0	0 0	0 0	0 0	0 0	0 0	0 0	0 0	0 0	0 0
4.1-5	0 0	0 0	0 0	0 0	0 0	0 0	0 0	0 0	0 0	0 0	0 0	0 0	0 0	0 0	0 0
5.1-6	0 0	0 0	0 0	0 0	0 0	0 0	0 0	0 0	0 0	0 0	0 0	0 0	0 0	0 0	0 0
6.1-7	0 0	0 0	0 0	0 0	0 0	0 0	0 0	0 0	0 0	0 0	0 0	0 0	0 0	0 0	0 0
7.1-8	0 0	0 0	0 0	0 0	0 0	0 0	0 0	0 0	0 0	0 0	0 0	0 0	0 0	0 0	0 0
8.1-9	0 0	0 0	0 0	0 0	0 0	0 0	0 0	0 0	0 0	0 0	0 0	0 0	0 0	0 0	0 0
9.1-10	0 0	0 0	0 0	0 0	0 0	0 0	0 0	0 0	0 0	0 0	0 0	0 0	0 0	0 0	0 0
10.1-12	0 0	0 0	0 0	0 0	0 0	0 0	0 0	0 0	0 0	0 0	0 0	0 0	0 0	0 0	0 0
12.1-15	0 0	0 0	0 0	0 0	0 0	0 0	0 0	0 0	0 0	0 0	0 0	0 0	0 0	0 0	0 0
15.1-20	0 0	0 0	0 0	0 0	0 0	0 0	0 0	0 0	0 0	0 0	0 0	0 0	0 0	0 0	0 0
20.1-OVER	0 0	0 0	0 0	0 0	0 0	0 0	0 0	0 0	0 0	0 0	0 0	0 0	0 0	0 0	0 0
LIFE	0 0	0 0	0 0	0 0	0 0	0 0	0 0	0 0	0 0	0 0	0 0	0 0	0 0	0 0	0 0
DEATH	0 0	0 0	0 0	0 0	0 0	0 0	0 0	0 0	0 0	0 0	0 0	0 0	0 0	0 0	0 0
LIFE W/O PAROLE	6 100	184 100	119 100	24 100	333 100	0 0	2 100	0 0	0 0	2 100	0 0	0 0	2 100	335 100	
YOUTHFUL OFFENDERS	0 0	0 0	0 0	0 0	0 0	0 0	0 0	0 0	0 0	0 0	0 0	0 0	0 0	0 0	0 0
Total reported	6 100	184 100	119 100	24 100	333 100	0 0	2 100	0 0	0 0	2 100	0 0	0 0	2 100	335 100	
Percent reported	100.0	100.0	100.0	100.0	100.0	.0	100.0	.0	.0	100.0	.0	.0	100.0	100.0	
NOT REPORTED	0	0	0	0	0	0	0	0	0	0	0	0	0	0	0
Total	6	184	119	24	333	0	2	0	0	2	0	0	2	335	
AVG EXCLUDING LIFE, DEATH, YO	.00	.00	.00	.00	.00	.00	.00	.00	.00	.00	.00	.00	.00	.00	.00
AVG INCLUDING LIFE=21, YO=3 YRS	3.00	3.00	3.00	3.00	3.00	.00	3.00	.00	.00	3.00	.00	.00	3.00	3.00	

Inmate statistical profile

Sample: ACTIVE PRISONERS EXCLUDING JAIL
Active inmates 08/25/2003

Requestor: Statistics

Probation To Follow Prison by current age & sex

Prob After Prison	M E N					W O M E N					Grand Total %
	Age 00-21 %	Age 22-39 %	Age 40-54 %	Age 55-99 %	Men Total %	Age 00-21 %	Age 22-39 %	Age 40-54 %	Age 55-99 %	Women Total %	
PROBATION TO FOLLOW	0 0	8 4	9 8	0 0	17 5	0 0	0 0	0 0	0 0	0 0	17 5
NO PROBATION	6 100	176 96	110 92	24 100	316 95	0 0	2 100	0 0	0 0	2 100	318 95
Total reported	6 100	184 100	119 100	24 100	333 100	0 0	2 100	0 0	0 0	2 100	335 100
Percent reported	100.0	100.0	100.0	100.0	100.0	.0	100.0	.0	.0	100.0	100.0
NOT REPORTED	0	0	0	0	0	0	0	0	0	0	0
Total	6	184	119	24	333	0	2	0	0	2	335

Inmate statistical profile

Sample: ACTIVE PRISONERS EXCLUDING JAIL
Active inmates 08/25/2003

Requestor: Statistics

Admission Type by current age & sex

Admission Type	Age		Age		M E N				Age		Age		W O M E N				Women		Grand			
	00-21	%	22-39	%	40-54	%	55-99	%	Total	%	00-21	%	22-39	%	40-54	%	55-99	%	Total	%	Total	%
COMMITTED FROM COURT	1	17	50	27	34	29	6	25	91	27	0	0	2	100	0	0	0	0	2	100	93	28
RETURN APPEAL/BOND	0	0	0	0	0	0	0	0	0	0	0	0	0	0	0	0	0	0	0	0	0	0
PAROLE REV/NEW SENT	0	0	12	7	15	13	3	13	30	9	0	0	0	0	0	0	0	0	0	0	30	9
PAR REV/NO NEW SENT	0	0	4	2	1	1	0	0	5	2	0	0	0	0	0	0	0	0	0	0	5	1
PROB VIOL/TOTAL REV	0	0	0	0	0	0	0	0	0	0	0	0	0	0	0	0	0	0	0	0	0	0
PROB VIOL/PARTIAL	1	17	0	0	1	1	0	0	2	1	0	0	0	0	0	0	0	0	0	0	2	1
ADMIT FM OTHER CUST	0	0	0	0	0	0	0	0	0	0	0	0	0	0	0	0	0	0	0	0	0	0
SHOCK INCARCERATION	0	0	0	0	0	0	0	0	0	0	0	0	0	0	0	0	0	0	0	0	0	0
PROB REV/REMAINDER	0	0	5	3	3	3	0	0	8	2	0	0	0	0	0	0	0	0	0	0	8	2
NEW SENT/PAR REV PND	0	0	0	0	1	1	0	0	1	0	0	0	0	0	0	0	0	0	0	0	1	0
LIFE W/O PAROLE	4	67	113	61	64	54	15	63	196	59	0	0	0	0	0	0	0	0	0	0	196	59
PAROLE REV BOOT CAMP	0	0	0	0	0	0	0	0	0	0	0	0	0	0	0	0	0	0	0	0	0	0
PAR REV/RSN UNKNOWN	0	0	0	0	0	0	0	0	0	0	0	0	0	0	0	0	0	0	0	0	0	0
PROBATION/PAROLE REV	0	0	0	0	0	0	0	0	0	0	0	0	0	0	0	0	0	0	0	0	0	0
PB PAROLE RESCINDED	0	0	0	0	0	0	0	0	0	0	0	0	0	0	0	0	0	0	0	0	0	0
PROB REVOC/SPEC COND	0	0	0	0	0	0	0	0	0	0	0	0	0	0	0	0	0	0	0	0	0	0
PAR REV/REVOC CENTER	0	0	0	0	0	0	0	0	0	0	0	0	0	0	0	0	0	0	0	0	0	0
INFORMATION ONLY	0	0	0	0	0	0	0	0	0	0	0	0	0	0	0	0	0	0	0	0	0	0
INCOMPLETE SENT PKG	0	0	0	0	0	0	0	0	0	0	0	0	0	0	0	0	0	0	0	0	0	0
HANCOCK REVOC CENTER	0	0	0	0	0	0	0	0	0	0	0	0	0	0	0	0	0	0	0	0	0	0
WHITWORTH DETENTION	0	0	0	0	0	0	0	0	0	0	0	0	0	0	0	0	0	0	0	0	0	0
DCYS AT RISK	0	0	0	0	0	0	0	0	0	0	0	0	0	0	0	0	0	0	0	0	0	0
OTHER	0	0	0	0	0	0	0	0	0	0	0	0	0	0	0	0	0	0	0	0	0	0
Total reported	6	100	184	100	119	100	24	100	333	100	0	0	2	100	0	0	0	0	2	100	335	100
Percent reported	100.0		100.0		100.0		100.0		100.0		.0		100.0		.0		.0		100.0		100.0	
UNKNOWN	0		0		0		0		0		0		0		0		0		0		0	
Total	6		184		119		24		333		0		2		0		0		2		335	

Inmate statistical profile

Sample: ACTIVE PRISONERS EXCLUDING JAIL
Active inmates 08/25/2003

Requestor: Statistics

Release Type by current age & sex

Release Type	M E N				W O M E N				Grand Total %		
	Age 00-21 %	Age 22-39 %	Age 40-54 %	Age 55-99 %	Men Total %	Age 00-21 %	Age 22-39 %	Age 40-54 %		Age 55-99 %	Women Total %
Active	6 100	184 100	119 100	24 100	333 100	0 0	2 100	0 0	0 0	2 100	335 100
Total	6	184	119	24	333	0	2	0	0	2	335

Inmate statistical profile

Sample: ACTIVE PRISONERS EXCLUDING JAIL
Active inmates 08/25/2003

Requestor: Statistics

Inst By Group by current age & sex

Inst By Group	Age		Age		M E N				Age		Age		W O M E N				Women		Grand			
	00-21	%	22-39	%	40-54	%	55-99	%	Total	%	00-21	%	22-39	%	40-54	%	55-99	%	Total	%	Total	%
County jails	0	0	0	0	0	0	0	0	0	0	0	0	0	0	0	0	0	0	0	0	0	0
Transitional centers	0	0	0	0	0	0	0	0	0	0	0	0	0	0	0	0	0	0	0	0	0	0
County camps	0	0	0	0	0	0	0	0	0	0	0	0	0	0	0	0	0	0	0	0	0	0
Inmate boot camps	0	0	0	0	0	0	0	0	0	0	0	0	0	0	0	0	0	0	0	0	0	0
State prisons	6	100	184	100	118	99	24	100	332	100	0	0	2	100	0	0	0	0	2	100	334	100
Private prisons	0	0	0	0	1	1	0	0	1	0	0	0	0	0	0	0	0	0	0	0	1	0
Other	0	0	0	0	0	0	0	0	0	0	0	0	0	0	0	0	0	0	0	0	0	0
Total reported	6	100	184	100	119	100	24	100	333	100	0	0	2	100	0	0	0	0	2	100	335	100
Percent reported	100.0		100.0		100.0		100.0		100.0		.0		100.0		.0		.0		100.0		100.0	
Not reported	0		0		0		0		0		0		0		0		0		0		0	
Total	6		184		119		24		333		0		2		0		0		2		335	

Inmate statistical profile

Sample: ACTIVE PRISONERS EXCLUDING JAIL
Active inmates 08/25/2003

Requestor: Statistics

Institution by current age & sex

Institution	M E N								W O M E N								Grand					
	Age	Age	Age	Age	Age	Age	Age	Men	Age	Age	Age	Age	Age	Age	Women	Women	Total	%				
	00-21	%	22-39	%	40-54	%	55-99	%	Total	%	00-21	%	22-39	%	40-54	%	55-99	%	Total	%		
Ware Prison	1	17	14	8	13	11	2	8	30	9	0	0	0	0	0	0	0	0	0	30	9	
Phillips Prison	0	0	6	3	2	2	0	0	8	2	0	0	0	0	0	0	0	0	0	0	8	2
Arrendale Prison	1	17	6	3	2	2	0	0	9	3	0	0	0	0	0	0	0	0	0	0	9	3
Georgia State Prison	0	0	31	17	16	13	5	21	52	16	0	0	0	0	0	0	0	0	0	0	52	16
Jackson Prison-Diag	1	17	5	3	0	0	0	0	6	2	0	0	0	0	0	0	0	0	0	0	6	2
Jackson Prison-Perm	0	0	0	0	1	1	0	0	1	0	0	0	0	0	0	0	0	0	0	0	1	0
Coastal Prison	0	0	2	1	5	4	0	0	7	2	0	0	0	0	0	0	0	0	0	0	7	2
Augusta Med Prison	1	17	11	6	4	3	5	21	21	6	0	0	0	0	0	0	0	0	0	0	21	6
Valdosta Prison	0	0	24	13	16	13	1	4	41	12	0	0	0	0	0	0	0	0	0	0	41	12
Hays Prison	0	0	11	6	10	8	3	13	24	7	0	0	0	0	0	0	0	0	0	0	24	7
Hancock Prison	0	0	10	5	6	5	0	0	16	5	0	0	0	0	0	0	0	0	0	0	16	5
Telfair Prison	1	17	24	13	16	13	0	0	41	12	0	0	0	0	0	0	0	0	0	0	41	12
Macon Prison	0	0	19	10	17	14	5	21	41	12	0	0	0	0	0	0	0	0	0	0	41	12
Smith Prison	1	17	20	11	10	8	3	13	34	10	0	0	0	0	0	0	0	0	0	0	34	10
Baldwin Prison	0	0	1	1	0	0	0	0	1	0	0	0	0	0	0	0	0	0	0	0	1	0
Metro Womens Prison	0	0	0	0	0	0	0	0	0	0	0	0	1	50	0	0	0	0	1	50	1	0
Pulaski Womens Pris	0	0	0	0	0	0	0	0	0	0	0	0	1	50	0	0	0	0	1	50	1	0
Wheeler Corr Facility	0	0	0	0	1	1	0	0	1	0	0	0	0	0	0	0	0	0	0	0	1	0
Total reported	6	100	184	100	119	100	24	100	333	100	0	0	2	100	0	0	0	0	2	100	335	100
Percent reported	100.0		100.0		100.0		100.0		100.0		.0		100.0		.0		.0		100.0		100.0	
Not Reported	0		0		0		0		0		0		0		0		0		0		0	
Total	6		184		119		24		333		0		2		0		0		2		335	

Inmate statistical profile

Sample: ACTIVE PRISONERS EXCLUDING JAIL
Active inmates 08/25/2003

Requestor: Statistics

Misdemeanors And Felonies by current age & sex

Crime Type	M E N					W O M E N					Grand Total %
	Age 00-21 %	Age 22-39 %	Age 40-54 %	Age 55-99 %	Men Total %	Age 00-21 %	Age 22-39 %	Age 40-54 %	Age 55-99 %	Women Total %	
MISDEMEANOR	0 0	0 0	0 0	0 0	0 0	0 0	0 0	0 0	0 0	0 0	0 0
FELONY	6 100	184 100	119 100	24 100	333 100	0 0	2 100	0 0	0 0	2 100	335 100
Total reported	6 100	184 100	119 100	24 100	333 100	0 0	2 100	0 0	0 0	2 100	335 100
Percent reported	100.0	100.0	100.0	100.0	100.0	.0	100.0	.0	.0	100.0	100.0
NOT REPORTED	0	0	0	0	0	0	0	0	0	0	0
Total	6	184	119	24	333	0	2	0	0	2	335

Inmate statistical profile

Sample: ACTIVE PRISONERS EXCLUDING JAIL
Active inmates 08/25/2003

Requestor: Statistics

Crimes By Group by current age & sex

Crimes By Group	M E N								W O M E N								Grand					
	Age	%	Age	%	Age	%	Age	%	Men	%	Age	%	Age	%	Age	%	Women	%	Total	%		
HOMICIDE	6	100	120	65	55	46	13	54	194	58	0	0	2	100	0	0	0	0	2	100	196	59
ABORTION	0	0	0	0	0	0	0	0	0	0	0	0	0	0	0	0	0	0	0	0	0	0
BODILY INJRY&REL OFF	0	0	16	9	19	16	2	8	37	11	0	0	0	0	0	0	0	0	0	0	37	11
ARSON & REL OFF	0	0	0	0	0	0	0	0	0	0	0	0	0	0	0	0	0	0	0	0	0	0
DAMAGE OF PROPERTY	0	0	0	0	0	0	0	0	0	0	0	0	0	0	0	0	0	0	0	0	0	0
BURGLARY & REL OFF	0	0	0	0	1	1	0	0	1	0	0	0	0	0	0	0	0	0	0	0	1	0
FORGERY & REL OFF	0	0	0	0	0	0	0	0	0	0	0	0	0	0	0	0	0	0	0	0	0	0
THEFT	0	0	0	0	0	0	0	0	0	0	0	0	0	0	0	0	0	0	0	0	0	0
ROBBERY	0	0	23	13	21	18	7	29	51	15	0	0	0	0	0	0	0	0	0	0	51	15
SEXUAL OFFENSES	0	0	19	10	20	17	2	8	41	12	0	0	0	0	0	0	0	0	0	0	41	12
OBSCENITY CRIMES	0	0	0	0	0	0	0	0	0	0	0	0	0	0	0	0	0	0	0	0	0	0
TREASON & REL OFF	0	0	0	0	0	0	0	0	0	0	0	0	0	0	0	0	0	0	0	0	0	0
CRIMES INVOLVNG GOVT	0	0	0	0	0	0	0	0	0	0	0	0	0	0	0	0	0	0	0	0	0	0
FALSIFICATIONS	0	0	0	0	0	0	0	0	0	0	0	0	0	0	0	0	0	0	0	0	0	0
OBSTRUCT LAW ENFORCE	0	0	0	0	0	0	0	0	0	0	0	0	0	0	0	0	0	0	0	0	0	0
DISORDERLY CONDUCT	0	0	0	0	0	0	0	0	0	0	0	0	0	0	0	0	0	0	0	0	0	0
GAMBLING & REL OFF	0	0	0	0	0	0	0	0	0	0	0	0	0	0	0	0	0	0	0	0	0	0
CRUELTY TO CHILDREN	0	0	0	0	0	0	0	0	0	0	0	0	0	0	0	0	0	0	0	0	0	0
CRIMES WITH GUNS	0	0	0	0	0	0	0	0	0	0	0	0	0	0	0	0	0	0	0	0	0	0
INVASION PRIVACY	0	0	0	0	0	0	0	0	0	0	0	0	0	0	0	0	0	0	0	0	0	0
RACKETEERING	0	0	0	0	0	0	0	0	0	0	0	0	0	0	0	0	0	0	0	0	0	0
DRUG ABUSE OFFENSES	0	0	5	3	3	3	0	0	8	2	0	0	0	0	0	0	0	0	0	0	8	2
DRUG TRAFFICKING	0	0	1	1	0	0	0	0	1	0	0	0	0	0	0	0	0	0	0	0	1	0
AUTO CRIMES	0	0	0	0	0	0	0	0	0	0	0	0	0	0	0	0	0	0	0	0	0	0
REVENUE & CONTRABAND	0	0	0	0	0	0	0	0	0	0	0	0	0	0	0	0	0	0	0	0	0	0
CRIMES OF OTH STATES	0	0	0	0	0	0	0	0	0	0	0	0	0	0	0	0	0	0	0	0	0	0
MISC. FELONIES	0	0	0	0	0	0	0	0	0	0	0	0	0	0	0	0	0	0	0	0	0	0
MISDEMEANORS	0	0	0	0	0	0	0	0	0	0	0	0	0	0	0	0	0	0	0	0	0	0
Total reported	6	100	184	100	119	100	24	100	333	100	0	0	2	100	0	0	0	0	2	100	335	100
Percent reported	100.0		100.0		100.0		100.0		100.0		.0		100.0		.0		.0		100.0		100.0	
NOT REPORTED	0		0		0		0		0		0		0		0		0		0		0	
Total	6		184		119		24		333		0		2		0		0		2		335	

Inmate statistical profile

Sample: ACTIVE PRISONERS EXCLUDING JAIL
Active inmates 08/25/2003

Requestor: Statistics

Most Serious Offense by current age & sex

Most Serious Offense	M E N				W O M E N				Grand Total %		
	Age 00-21 %	Age 22-39 %	Age 40-54 %	Age 55-99 %	Men Total %	Age 00-21 %	Age 22-39 %	Age 40-54 %		Age 55-99 %	Women Total %
NOTE: In the table below, misdemeanors come first, and are in lower-case letters. AFTER THAT COME FELONIES, IN UPPER-CASE LETTERS.											
MURDER	6 100	120 68	55 50	13 54	194 61	0 0	2 100	0 0	0 0	2 100	196 62
KIDNAPPING	0 0	16 9	19 17	2 8	37 12	0 0	0 0	0 0	0 0	0 0	37 12
BURGLARY	0 0	0 0	1 1	0 0	1 0	0 0	0 0	0 0	0 0	0 0	1 0
ARMED ROBBERY	0 0	22 13	21 19	7 29	50 16	0 0	0 0	0 0	0 0	0 0	50 16
HIJACKING MOTOR VEHI	0 0	1 1	0 0	0 0	1 0	0 0	0 0	0 0	0 0	0 0	1 0
RAPE	0 0	15 9	15 14	2 8	32 10	0 0	0 0	0 0	0 0	0 0	32 10
AGGRAV SODOMY	0 0	1 1	0 0	0 0	1 0	0 0	0 0	0 0	0 0	0 0	1 0
AGGRAV SEXUAL BATTER	0 0	0 0	2 2	0 0	2 1	0 0	0 0	0 0	0 0	0 0	2 1
CHILD MOLESTATION	0 0	0 0	1 1	0 0	1 0	0 0	0 0	0 0	0 0	0 0	1 0
AGGRAV CHILD MOLESTA	0 0	3 2	2 2	0 0	5 2	0 0	0 0	0 0	0 0	0 0	5 2
VIOL GA CNTRL SBST A	0 0	1 1	0 0	0 0	1 0	0 0	0 0	0 0	0 0	0 0	1 0
S/D CONT SUB SCHOOL	0 0	1 1	0 0	0 0	1 0	0 0	0 0	0 0	0 0	0 0	1 0
S/D COCAINE	0 0	3 2	0 0	0 0	3 1	0 0	0 0	0 0	0 0	0 0	3 1
POSS OF COCAINE	0 0	0 0	3 3	0 0	3 1	0 0	0 0	0 0	0 0	0 0	3 1
ATT/CONSPRCY COMMT C	0 0	1 1	0 0	0 0	1 0	0 0	0 0	0 0	0 0	0 0	1 0
Total reported	6 100	184 100	119 100	24 100	333 100	0 0	2 100	0 0	0 0	2 100	335 100
Percent reported	100.0	95.7	92.4	100.0	94.9	.0	100.0	.0	.0	100.0	94.9
Not reported	0	8	9	0	17	0	0	0	0	0	17
Total	6	184	119	24	333	0	2	0	0	2	335

Inmate statistical profile

Sample: ACTIVE PRISONERS EXCLUDING JAIL
Active inmates 08/25/2003

Requestor: Statistics

Most Serious Crime Type by current age & sex

Crime Type	Age		M E N				Men		W O M E N				Women		Grand							
	00-21	%	22-39	%	40-54	%	55-99	%	Total	%	00-21	%	22-39	%	40-54	%	55-99	%	Total	%		
VIOL/PERSN	6	100	159	86	95	80	22	92	282	85	0	0	2	100	0	0	0	0	2	100	284	85
NVIOL/PERS	0	0	0	0	0	0	0	0	0	0	0	0	0	0	0	0	0	0	0	0	0	0
PROPERTY	0	0	0	0	1	1	0	0	1	0	0	0	0	0	0	0	0	0	0	0	1	0
DRUG SALES	0	0	5	3	0	0	0	0	5	2	0	0	0	0	0	0	0	0	0	0	5	1
DRUG POSSN	0	0	1	1	3	3	0	0	4	1	0	0	0	0	0	0	0	0	0	0	4	1
ALCOHOL	0	0	0	0	0	0	0	0	0	0	0	0	0	0	0	0	0	0	0	0	0	0
HABIT/DUI	0	0	0	0	0	0	0	0	0	0	0	0	0	0	0	0	0	0	0	0	0	0
SEX OFFEND	0	0	19	10	20	17	2	8	41	12	0	0	0	0	0	0	0	0	0	0	41	12
OTHER	0	0	0	0	0	0	0	0	0	0	0	0	0	0	0	0	0	0	0	0	0	0
Total reported	6	100	184	100	119	100	24	100	333	100	0	0	2	100	0	0	0	0	2	100	335	100
Percent reported	100.0		100.0		100.0		100.0		100.0		.0		100.0		.0		.0		100.0		100.0	
NOT REPORTED	0		0		0		0		0		0		0		0		0		0		0	
Total	6		184		119		24		333		0		2		0		0		2		335	