

Active Inmates Serving LWOP by Race & Gender

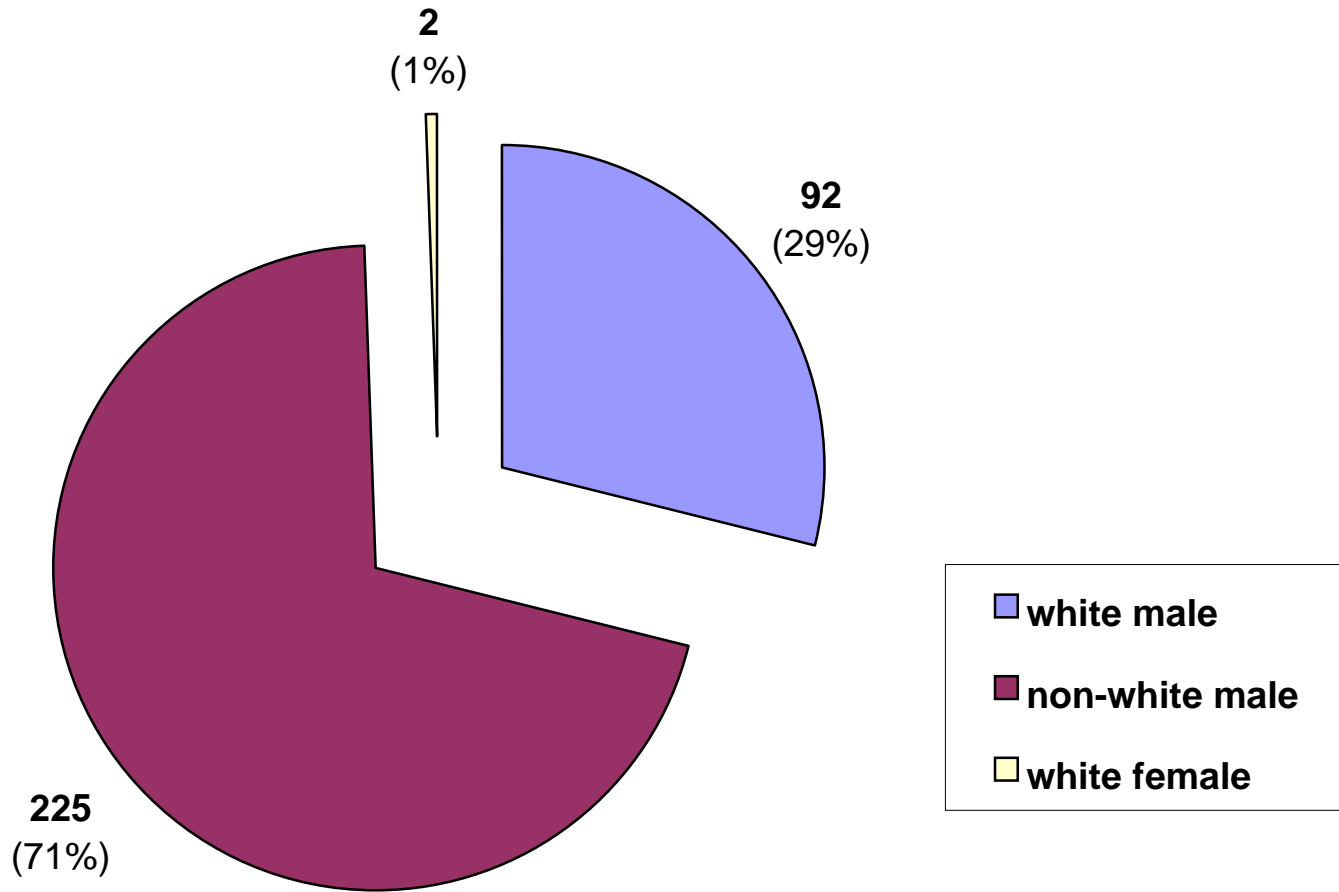

Active Inmates Serving LWOP By Prior Incarcerations

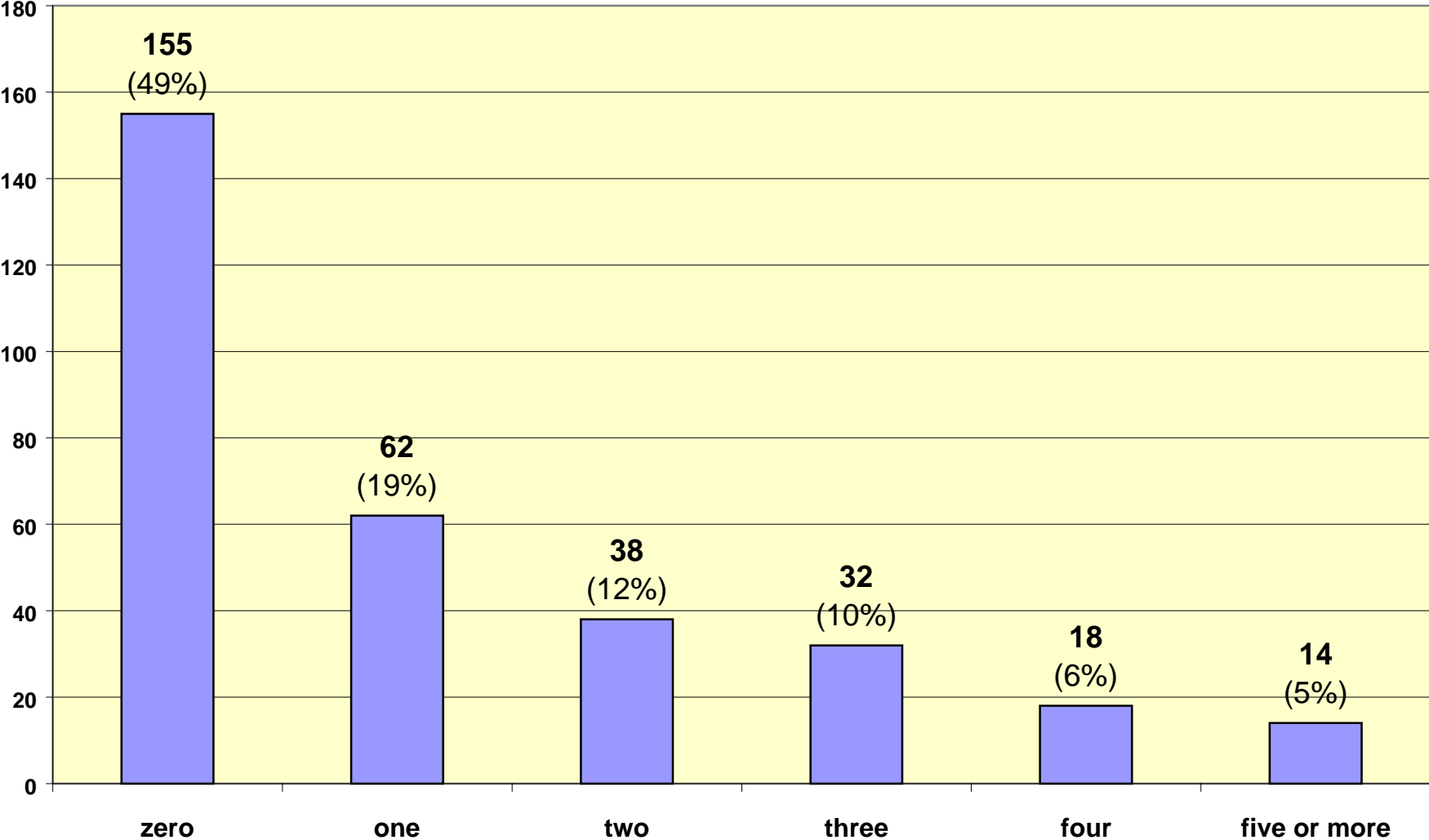

Active Inmates Serving LWOP by Crime Type

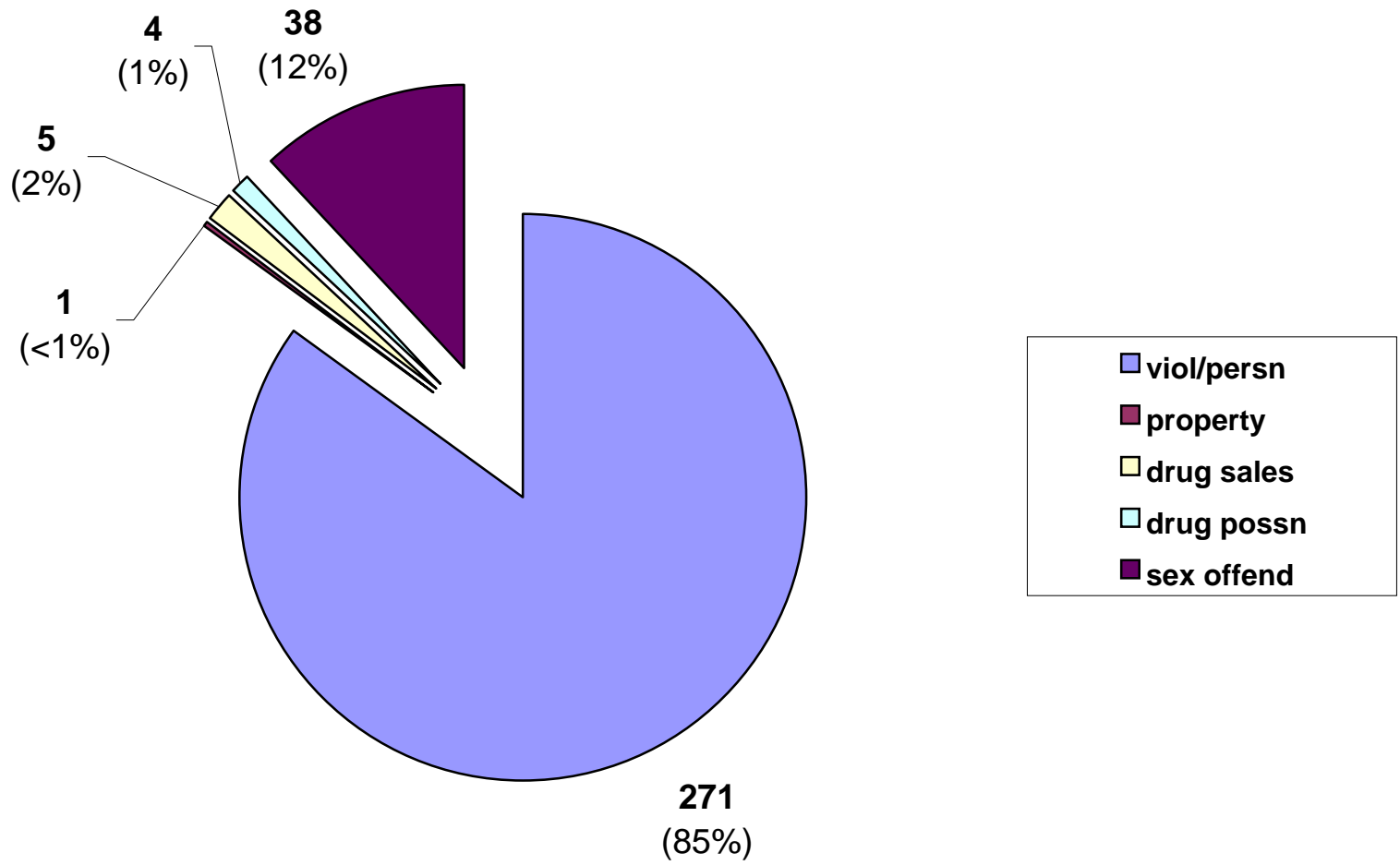

Inmate statistical profile

TABLE OF CONTENTS FOR ACTIVE PRISONERS EXCLUDING JAIL

Title	PAGE
RACE AND SEX.....	2
Culture Fair IQ Scores.....	3
Self-Rpt Socioeconomic Class.....	4
Self-Rpt Environment To Age 16.....	5
Self-Rpt Education Level.....	6
Functional Reading Level (WRAT Scores)..	7
Functional Math Level (WRAT Scores).....	8
Functional Spelling Level (WRAT Scores)..	9
Self-Rpt Guardian Status To Age 16.....	10
Self-Rpt Employment Status Before Prison	11
Self-Rpt Marital Status At Admission....	12
Self-Rpt Number Of Children At Admission	13
Self-Rpt Religious Affiliation.....	14
Self-Rpt Family Behavior Patterns *.....	15
Inmate Diagnostic Behavior Problem *.....	16
Physical Profile (General Condition)....	17
Security Status.....	18
Number Of Sentences.....	19
Number Of Disciplinarys.....	20
Number Of Escapes.....	21
Number Of Prior Georgia Incarcerations *	22
Number Of Transfers.....	23
County Of Conviction.....	24
Circ Of Conviction.....	27
Home County.....	29
Prison Sentence In Years.....	32
Probation To Follow Prison.....	33
Admission Type.....	34
Release Type.....	35
Inst By Group.....	36
Institution.....	37
Misdemeanors And Felonies.....	38
Crimes By Group.....	39
Most Serious Offense.....	40
Most Serious Crime Type.....	41

Inmate statistical profile

Sample: ACTIVE PRISONERS EXCLUDING JAIL
Active inmates 01/23/2003

Requestor: Statistics

RACE AND SEX by current age & sex

RACE AND SEX	Age		Age		M E N		Age		Men		Age		Age		W O M E N		Women		Grand				
	00-21	%	22-39	%	40-54	%	55-99	%	Total	%	00-21	%	22-39	%	40-54	%	55-99	%	Total	%	Total	%	
WHITE MALE	1	11	45	26	34	30	12	52	92	29	0	0	0	0	0	0	0	0	0	0	92	29	
NON WHITE MALE	8	89	128	74	78	70	11	48	225	71	0	0	0	0	0	0	0	0	0	0	225	71	
WHITE FEMALE	0	0	0	0	0	0	0	0	0	0	0	0	2	100	0	0	0	0	0	2	100	2	1
NON WHITE FEMALE	0	0	0	0	0	0	0	0	0	0	0	0	0	0	0	0	0	0	0	0	0	0	0
Total reported	9	100	173	100	112	100	23	100	317	100	0	0	2	100	0	0	0	0	2	100	319	100	
Percent reported	100.0		100.0		100.0		100.0		100.0		.0		100.0		.0		.0		100.0		100.0		
NOT REPORTED	0		0		0		0		0		0		0		0		0		0		0		
Total	9		173		112		23		317		0		2		0		0		2		319		
AVERAGE AGE	20.00		31.20		45.77		60.78		38.17		.00		32.50		.00		.00		32.50		38.14		

Inmate statistical profile

Sample: ACTIVE PRISONERS EXCLUDING JAIL
Active inmates 01/23/2003

Requestor: Statistics

Culture Fair IQ Scores by current age & sex

IQ Score	M E N								W O M E N								Grand Total %					
	Age 00-21		Age 22-39		Age 40-54		Age 55-99		Men Total		Age 00-21		Age 22-39		Age 40-54				Age 55-99		Women Total	
LESS THAN 70	0	0	5	3	9	9	0	0	14	5	0	0	0	0	0	0	0	0	0	0	14	5
70 AND UP	7	100	153	97	90	91	20	100	270	95	0	0	2	100	0	0	0	0	2	100	272	95
Total reported	7	100	158	100	99	100	20	100	284	100	0	0	2	100	0	0	0	0	2	100	286	100
Percent reported	77.8		91.3		88.4		87.0		89.6		.0		100.0		.0		.0		100.0		89.7	
NOT REPORTED	2		15		13		3		33		0		0		0		0		0		33	
Total	9		173		112		23		317		0		2		0		0		2		319	
AVERAGE IQ	99.71		100.72		95.71		97.90		98.75		.00		107.00		.00		.00		107.00		98.81	

Inmate statistical profile

Sample: ACTIVE PRISONERS EXCLUDING JAIL
Active inmates 01/23/2003

Requestor: Statistics

Self-Rpt Socioeconomic Class by current age & sex

Socioeconomic Class	Age		M E N				Men		W O M E N				Women		Grand								
	00-21	%	22-39	%	40-54	%	55-99	%	Total	%	00-21	%	22-39	%	40-54	%	55-99	%	Total	%			
WELFARE	1	13	8	5	4	4	0	0	13	4	0	0	0	0	0	0	0	0	0	0	13	4	
OCC EMPLOY	1	13	8	5	4	4	0	0	13	4	0	0	0	0	0	0	0	0	0	0	13	4	
MINIMUM STD	5	63	92	55	58	53	11	50	166	54	0	0	0	0	0	0	0	0	0	0	166	54	
MIDDLE	1	13	56	34	41	37	11	50	109	36	0	0	1	50	0	0	0	0	0	1	50	110	36
OTHER	0	0	3	2	3	3	0	0	6	2	0	0	1	50	0	0	0	0	0	1	50	7	2
Total reported	8	100	167	100	110	100	22	100	307	100	0	0	2	100	0	0	0	0	2	100	309	100	
Percent reported	88.9		96.5		98.2		95.7		96.8		.0		100.0		.0		.0		100.0		96.9		
NOT RPTD	1		6		2		1		10		0		0		0		0		0		10		
Total	9		173		112		23		317		0		2		0		0		2		319		

Inmate statistical profile

Sample: ACTIVE PRISONERS EXCLUDING JAIL
Active inmates 01/23/2003

Requestor: Statistics

Self-Rpt Environment To Age 16 by current age & sex

Environment	Age		Age		M E N		Age		Men		Age		Age		W O M E N		Age		Women		Grand	
	00-21	%	22-39	%	40-54	%	55-99	%	Total	%	00-21	%	22-39	%	40-54	%	55-99	%	Total	%	Total	%
RURAL/FARM	0	0	1	1	4	4	4	17	9	3	0	0	0	0	0	0	0	0	0	0	9	3
RURAL/NFARM	0	0	8	5	8	7	2	9	18	6	0	0	1	50	0	0	0	0	1	50	19	6
S.M.S.A	3	33	71	43	37	34	7	30	118	38	0	0	0	0	0	0	0	0	0	0	118	38
URBAN	2	22	34	20	18	16	2	9	56	18	0	0	0	0	0	0	0	0	0	0	56	18
SMALL TOWN	4	44	51	31	42	38	8	35	105	34	0	0	1	50	0	0	0	0	1	50	106	34
OTHER	0	0	1	1	1	1	0	0	2	1	0	0	0	0	0	0	0	0	0	0	2	1
Total reported	9	100	166	100	110	100	23	100	308	100	0	0	2	100	0	0	0	0	2	100	310	100
Percent reported	100.0		96.0		98.2		100.0		97.2		.0		100.0		.0		.0		100.0		97.2	
NOT RPTD	0		7		2		0		9		0		0		0		0		0		9	
Total	9		173		112		23		317		0		2		0		0		2		319	

Inmate statistical profile

Sample: ACTIVE PRISONERS EXCLUDING JAIL
Active inmates 01/23/2003

Requestor: Statistics

Self-Rpt Education Level by current age & sex

Education Level	M E N								W O M E N								Grand Total %					
	Age 00-21		Age 22-39		Age 40-54		Age 55-99		Men Total		Age 00-21		Age 22-39		Age 40-54			Age 55-99		Women Total		
LESS THAN GRADE 7	0	0	5	3	4	4	3	13	12	4	0	0	0	0	0	0	0	0	0	0	12	4
GRADE 7	2	22	3	2	8	7	1	4	14	5	0	0	0	0	0	0	0	0	0	0	14	4
GRADE 8	2	22	19	11	5	5	5	22	31	10	0	0	0	0	0	0	0	0	0	0	31	10
GRADE 9	1	11	25	15	15	14	1	4	42	14	0	0	0	0	0	0	0	0	0	0	42	13
GRADE 10	2	22	43	25	23	21	1	4	69	22	0	0	0	0	0	0	0	0	0	0	69	22
GRADE 11	1	11	27	16	10	9	4	17	42	14	0	0	2	100	0	0	0	0	2	100	44	14
GRADE 12	1	11	31	18	15	14	2	9	49	16	0	0	0	0	0	0	0	0	0	0	49	16
MORE THAN GRADE 12	0	0	16	9	30	27	6	26	52	17	0	0	0	0	0	0	0	0	0	0	52	17
Total reported	9	100	169	100	110	100	23	100	311	100	0	0	2	100	0	0	0	0	2	100	313	100
Percent reported	100.0		97.7		98.2		100.0		98.1		.0	100.0		.0		.0	100.0		100.0		98.1	
NOT REPORTED	0		4		2		0		6		0		0		0		0		0		6	
Total	9		173		112		23		317		0		2		0		0		2		319	
AVG EDUCATION LEVEL	9.11		11.02		12.10		11.30		11.37		.00		11.00		.00		.00		11.00		11.36	

* NOTE: THE FIELD LABELED "LESS THAN GRADE 7" WAS CORRECTED IN MARCH 1989: MISSING DATA FOR INMATES STILL IN DIAGNOSTICS NOW HAS BEEN REMOVED FROM THIS FIELD AND IDENTIFIED AS "NOT REPORTED" INFORMATION.

Inmate statistical profile

Sample: ACTIVE PRISONERS EXCLUDING JAIL
Active inmates 01/23/2003

Requestor: Statistics

Functional Reading Level (WRAT Scores) by current age & sex

WRAT Reading Score	M E N								W O M E N								Grand Total %					
	Age 00-21		Age 22-39		Age 40-54		Age 55-99		Men Total		Age 00-21		Age 22-39		Age 40-54			Age 55-99		Women Total		
LESS THAN GRADE 6	2	29	53	33	35	35	7	35	97	34	0	0	1	50	0	0	0	0	1	50	98	34
6TH THRU 8TH GRADE	5	71	33	21	19	19	4	20	61	21	0	0	0	0	0	0	0	0	0	0	61	21
GRADE 9	0	0	15	9	16	16	2	10	33	12	0	0	0	0	0	0	0	0	0	0	33	11
GRADE 10	0	0	4	3	3	3	1	5	8	3	0	0	0	0	0	0	0	0	0	0	8	3
GRADE 11	0	0	7	4	6	6	1	5	14	5	0	0	0	0	0	0	0	0	0	0	14	5
GRADE 12	0	0	29	18	11	11	4	20	44	15	0	0	0	0	0	0	0	0	0	0	44	15
MORE THAN GRADE 12	0	0	18	11	10	10	1	5	29	10	0	0	1	50	0	0	0	0	1	50	30	10
Total reported	7	100	159	100	100	100	20	100	286	100	0	0	2	100	0	0	0	0	2	100	288	100
Percent reported	77.8		91.9		89.3		87.0		90.2		.0		100.0		.0		.0		100.0		90.3	
NOT REPORTED	2		14		12		3		31		0		0		0		0		0		31	
Total	9		173		112		23		317		0		2		0		0		2		319	
AVG READING SCORE	6.93		8.27		7.72		7.96		8.02		.00		9.10		.00		.00		9.10		8.03	

Inmate statistical profile

Sample: ACTIVE PRISONERS EXCLUDING JAIL
Active inmates 01/23/2003

Requestor: Statistics

Functional Math Level (WRAT Scores) by current age & sex

WRAT Math Score	Age		M E N				Men		Age		W O M E N				Women		Grand						
	00-21	%	22-39	%	40-54	%	55-99	%	Total	%	00-21	%	22-39	%	40-54	%	55-99	%	Total	%			
LESS THAN GRADE 6	2	29	51	32	42	42	10	50	105	37	0	0	0	0	0	0	0	0	0	0	105	36	
6TH THRU 8TH GRADE	3	43	70	44	38	38	5	25	116	41	0	0	0	0	0	0	0	0	0	0	116	40	
GRADE 9	2	29	17	11	11	11	0	0	30	10	0	0	1	50	0	0	0	0	0	1	50	31	11
GRADE 10	0	0	12	8	4	4	2	10	18	6	0	0	0	0	0	0	0	0	0	0	0	18	6
GRADE 11	0	0	5	3	0	0	1	5	6	2	0	0	0	0	0	0	0	0	0	0	0	6	2
GRADE 12	0	0	3	2	3	3	1	5	7	2	0	0	0	0	0	0	0	0	0	0	0	7	2
MORE THAN GRADE 12	0	0	1	1	2	2	1	5	4	1	0	0	1	50	0	0	0	0	1	50	5	2	
Total reported	7	100	159	100	100	100	20	100	286	100	0	0	2	100	0	0	0	0	2	100	288	100	
Percent reported		77.8		91.9		89.3		87.0		90.2		.0		100.0		.0		.0		100.0		90.3	
NOT REPORTED	2		14		12		3		31		0		0		0		0		0		0	31	
Total	9		173		112		23		317		0		2		0		0		2		319		
AVG MATH SCORE		6.94		7.12		6.55		6.68		6.88		.00		11.40		.00		.00		11.40		6.91	

Inmate statistical profile

Sample: ACTIVE PRISONERS EXCLUDING JAIL
Active inmates 01/23/2003

Requestor: Statistics

Functional Spelling Level (WRAT Scores) by current age & sex

WRAT Spelling Score	M E N								W O M E N								Grand Total %					
	Age 00-21		Age 22-39		Age 40-54		Age 55-99		Men Total		Age 00-21		Age 22-39		Age 40-54			Age 55-99		Women Total		
LESS THAN GRADE 6	1	14	56	35	46	46	9	45	112	39	0	0	0	0	0	0	0	0	0	0	112	39
6TH THRU 8TH GRADE	4	57	47	30	27	27	6	30	84	29	0	0	1	50	0	0	0	0	1	50	85	30
GRADE 9	2	29	15	9	5	5	2	10	24	8	0	0	0	0	0	0	0	0	0	0	24	8
GRADE 10	0	0	11	7	5	5	0	0	16	6	0	0	0	0	0	0	0	0	0	0	16	6
GRADE 11	0	0	6	4	5	5	1	5	12	4	0	0	0	0	0	0	0	0	0	0	12	4
GRADE 12	0	0	15	9	5	5	1	5	21	7	0	0	0	0	0	0	0	0	0	0	21	7
MORE THAN GRADE 12	0	0	9	6	7	7	1	5	17	6	0	0	1	50	0	0	0	0	1	50	18	6
Total reported	7	100	159	100	100	100	20	100	286	100	0	0	2	100	0	0	0	0	2	100	288	100
Percent reported	77.8		91.9		89.3		87.0		90.2		.0		100.0		.0		.0		100.0		90.3	
NOT REPORTED	2		14		12		3		31		0		0		0		0		0		31	
Total	9		173		112		23		317		0		2		0		0		2		319	
AVG SPELLING SCORE	7.44		7.51		6.55		6.91		7.13		.00		9.70		.00		.00		9.70		7.15	

Inmate statistical profile

Sample: ACTIVE PRISONERS EXCLUDING JAIL
Active inmates 01/23/2003

Requestor: Statistics

Self-Rpt Guardian Status To Age 16 by current age & sex

Guardian Status	Age		M E N				Men		Age		W O M E N				Women		Grand					
	00-21	%	22-39	%	40-54	%	55-99	%	Total	%	00-21	%	22-39	%	40-54	%	55-99	%	Total	%		
ORPHANAGE	0	0	0	0	0	0	0	0	0	0	0	0	0	0	0	0	0	0	0	0	0	
FATHER ONLY	0	0	5	3	2	2	0	0	7	2	0	0	0	0	0	0	0	0	0	0	7	2
FTR MTR HD	0	0	14	8	6	5	2	9	22	7	0	0	0	0	0	0	0	0	0	0	22	7
MOTHER ONLY	4	44	68	40	40	36	4	17	116	37	0	0	0	0	0	0	0	0	0	0	116	37
MTR FTR HD	3	33	48	28	47	42	11	48	109	35	0	0	2	100	0	0	0	0	2	100	111	35
OTH FEMALE	0	0	5	3	4	4	1	4	10	3	0	0	0	0	0	0	0	0	0	0	10	3
OTH MALE	0	0	2	1	0	0	0	0	2	1	0	0	0	0	0	0	0	0	0	0	2	1
STEP-PARNTS	1	11	5	3	1	1	2	9	9	3	0	0	0	0	0	0	0	0	0	0	9	3
FOSTER HOME	0	0	6	4	0	0	1	4	7	2	0	0	0	0	0	0	0	0	0	0	7	2
GRAND PRNTS	1	11	9	5	7	6	1	4	18	6	0	0	0	0	0	0	0	0	0	0	18	6
OTHER	0	0	7	4	4	4	1	4	12	4	0	0	0	0	0	0	0	0	0	0	12	4
Total reported	9	100	169	100	111	100	23	100	312	100	0	0	2	100	0	0	0	0	2	100	314	100
Percent reported	100.0		97.7		99.1		100.0		98.4		.0		100.0		.0		.0		100.0		98.4	
NOT RPTD	0		4		1		0		5		0		0		0		0		0		5	
Total	9		173		112		23		317		0		2		0		0		2		319	

Inmate statistical profile

Sample: ACTIVE PRISONERS EXCLUDING JAIL
Active inmates 01/23/2003

Requestor: Statistics

Self-Rpt Employment Status Before Prison by current age & sex

Employment	M E N								W O M E N								Grand Total %					
	Age 00-21 %		Age 22-39 %		Age 40-54 %		Age 55-99 %		Men Total %		Age 00-21 %		Age 22-39 %		Age 40-54 %			Age 55-99 %		Women Total %		
FULL TIME	1	13	84	52	66	67	15	68	166	57	0	0	2	100	0	0	0	0	2	100	168	58
PART TIME	1	13	10	6	2	2	0	0	13	4	0	0	0	0	0	0	0	0	0	0	13	4
UNEMPL < 6M	1	13	20	12	10	10	0	0	31	11	0	0	0	0	0	0	0	0	0	0	31	11
UNEMPL > 6M	0	0	31	19	14	14	2	9	47	16	0	0	0	0	0	0	0	0	0	0	47	16
NEVER WORKD	5	63	13	8	1	1	1	5	20	7	0	0	0	0	0	0	0	0	0	0	20	7
STUDENT	0	0	1	1	0	0	0	0	1	0	0	0	0	0	0	0	0	0	0	0	1	0
INCAPABLE	0	0	2	1	6	6	4	18	12	4	0	0	0	0	0	0	0	0	0	0	12	4
OTHER	0	0	0	0	0	0	0	0	0	0	0	0	0	0	0	0	0	0	0	0	0	0
Total reported	8	100	161	100	99	100	22	100	290	100	0	0	2	100	0	0	0	0	2	100	292	100
Percent reported	88.9		93.1		88.4		95.7		91.5		.0		100.0		.0		.0		100.0		91.5	
NOT RPTD	1		12		13		1		27		0		0		0		0		0		27	
Total	9		173		112		23		317		0		2		0		0		2		319	

* NOTE: THE FIELD LABELD "OTHER" WAS CORRECTED IN APRIL 1989; INMATES CODED "PRE-OTIS NOT REPORTED" NOW HAVE BEEN REMOVED FROM THIS FIELD AND IDENTIFIED AS "NOT REPORTED".

Inmate statistical profile

Sample: ACTIVE PRISONERS EXCLUDING JAIL
Active inmates 01/23/2003

Requestor: Statistics

Self-Rpt Marital Status At Admission by current age & sex

Marital Status	M E N								W O M E N								Grand Total %					
	Age 00-21 %		Age 22-39 %		Age 40-54 %		Age 55-99 %		Men Total %		Age 00-21 %		Age 22-39 %		Age 40-54 %			Age 55-99 %		Women Total %		
SINGLE	8	89	118	70	46	41	2	9	174	56	0	0	1	50	0	0	0	0	1	50	175	56
MARRIED	1	11	18	11	14	13	10	43	43	14	0	0	0	0	0	0	0	0	0	0	43	14
SEPARATED	0	0	3	2	8	7	2	9	13	4	0	0	0	0	0	0	0	0	0	0	13	4
DIVORCED	0	0	7	4	27	24	4	17	38	12	0	0	0	0	0	0	0	0	0	0	38	12
WIDOWED	0	0	2	1	6	5	1	4	9	3	0	0	1	50	0	0	0	0	1	50	10	3
COMMON LAW	0	0	21	12	10	9	4	17	35	11	0	0	0	0	0	0	0	0	0	0	35	11
OTHER	0	0	0	0	0	0	0	0	0	0	0	0	0	0	0	0	0	0	0	0	0	0
Total reported	9	100	169	100	111	100	23	100	312	100	0	0	2	100	0	0	0	0	2	100	314	100
Percent reported	100.0		97.7		99.1		100.0		98.4		.0	100.0		.0		.0	100.0		98.4			
NOT RPTD	0		4		1		0		5		0		0		0		0		0		5	
Total	9		173		112		23		317		0		2		0		0		2		319	

Inmate statistical profile

Sample: ACTIVE PRISONERS EXCLUDING JAIL
Active inmates 01/23/2003

Requestor: Statistics

Self-Rpt Number Of Children At Admission by current age & sex

Number Of Children	M E N				W O M E N				Grand Total	%
	Age 00-21	Age 22-39	Age 40-54	Age 55-99	Age 00-21	Age 22-39	Age 40-54	Age 55-99		
NO CHILDREN	0	0	0	0	0	0	0	0	1	0
ONE CHILD	2	40	26	7	0	0	0	0	79	39
TWO CHILDREN	3	60	24	4	0	0	1	100	60	30
THREE CHILDREN	0	0	18	3	0	0	0	0	35	17
FOUR CHILDREN	0	0	3	2	0	0	0	0	12	6
FIVE CHILDREN	0	0	4	1	0	0	0	0	7	3
MORE THAN 5 CHILDREN	0	0	4	3	0	0	0	0	8	4
Total reported	5	100	79	20	0	0	1	100	202	100
Percent reported	55.6	56.6	70.5	87.0	.0	50.0	.0	.0	63.7	63.6
NOT REPORTED	4	75	33	3	0	1	0	0	115	
Total	9	173	112	23	0	2	0	0	317	
AVG NUM CHILDREN	1.60	1.92	2.48	3.30	.00	2.00	.00	.00	2.27	2.27

* NOTE: THE FIELD LABELED "NO CHILDREN" WAS CORRECTED
IN MARCH 1989: MISSING DATA FOR INMATES STILL IN
DIAGNOSTICS NOW HAS BEEN REMOVED FROM THIS FIELD
AND IDENTIFIED AS "NOT REPORTED" INFORMATION.

Inmate statistical profile

Sample: ACTIVE PRISONERS EXCLUDING JAIL
Active inmates 01/23/2003

Requestor: Statistics

Self-Rpt Religious Affiliation by current age & sex

Religion	M E N								W O M E N								Grand Total %
	Age 00-21 %	Age 22-39 %	Age 40-54 %	Age 55-99 %	Men Total %		Age 00-21 %	Age 22-39 %	Age 40-54 %	Age 55-99 %	Women Total %						
ISLAM	0 0	14 8	7 6	2 9	23 7	0 0	0 0	0 0	0 0	0 0	0 0	0 0	23 7				
CATHOLIC	1 11	3 2	1 1	0 0	5 2	0 0	0 0	0 0	0 0	0 0	0 0	0 0	5 2				
BAPTIST	1 11	58 35	65 59	9 39	133 43	0 0	1 50	0 0	0 0	0 0	1 50	134 43					
METHODIST	0 0	3 2	0 0	2 9	5 2	0 0	0 0	0 0	0 0	0 0	0 0	5 2					
EPISCOPLN	0 0	0 0	0 0	0 0	0 0	0 0	0 0	0 0	0 0	0 0	0 0	0 0					
PRESBYTRN	0 0	0 0	0 0	0 0	0 0	0 0	0 0	0 0	0 0	0 0	0 0	0 0					
CHC OF GOD	0 0	1 1	1 1	0 0	2 1	0 0	0 0	0 0	0 0	0 0	0 0	2 1					
HOLINESS	0 0	4 2	3 3	2 9	9 3	0 0	1 50	0 0	0 0	0 0	1 50	10 3					
JEWISH	0 0	1 1	0 0	0 0	1 0	0 0	0 0	0 0	0 0	0 0	0 0	1 0					
ANGLICAN	0 0	0 0	0 0	0 0	0 0	0 0	0 0	0 0	0 0	0 0	0 0	0 0					
GRK ORTHDX	0 0	0 0	0 0	0 0	0 0	0 0	0 0	0 0	0 0	0 0	0 0	0 0					
HINDU	0 0	0 0	0 0	0 0	0 0	0 0	0 0	0 0	0 0	0 0	0 0	0 0					
BUDDHIST	0 0	0 0	0 0	0 0	0 0	0 0	0 0	0 0	0 0	0 0	0 0	0 0					
TAOIST	0 0	0 0	0 0	0 0	0 0	0 0	0 0	0 0	0 0	0 0	0 0	0 0					
SHINTOIST	0 0	0 0	0 0	0 0	0 0	0 0	0 0	0 0	0 0	0 0	0 0	0 0					
SEVEN D AD	0 0	0 0	2 2	0 0	2 1	0 0	0 0	0 0	0 0	0 0	0 0	2 1					
JEHOVAH WT	0 0	2 1	1 1	1 4	4 1	0 0	0 0	0 0	0 0	0 0	0 0	4 1					
LATR DAY S	0 0	0 0	0 0	0 0	0 0	0 0	0 0	0 0	0 0	0 0	0 0	0 0					
QUAKER	0 0	0 0	0 0	0 0	0 0	0 0	0 0	0 0	0 0	0 0	0 0	0 0					
OTHER PROD	2 22	22 13	9 8	1 4	34 11	0 0	0 0	0 0	0 0	0 0	0 0	34 11					
NONE	3 33	38 23	16 14	6 26	63 20	0 0	0 0	0 0	0 0	0 0	0 0	63 20					
OTHER	2 22	20 12	6 5	0 0	28 9	0 0	0 0	0 0	0 0	0 0	0 0	28 9					
Total reported	9 100	166 100	111 100	23 100	309 100	0 0	2 100	0 0	0 0	2 100	311 100						
Percent reported	100.0	96.0	99.1	100.0	97.5	.0	100.0	.0	.0	100.0	97.5						
NOT RPTD	0	7	1	0	8	0	0	0	0	0	8						
Total	9	173	112	23	317	0	2	0	0	2	319						

Inmate statistical profile

Sample: ACTIVE PRISONERS EXCLUDING JAIL
Active inmates 01/23/2003

Requestor: Statistics

Self-Rpt Family Behavior Patterns * by current age & sex

Family Behavior	M E N								W O M E N								Grand Total %
	Age 00-21 %	Age 22-39 %	Age 40-54 %	Age 55-99 %	Men Total %	Age 00-21 %	Age 22-39 %	Age 40-54 %	Age 55-99 %	Women Total %							
CRIMINLTY	5 22	51 19	39 26	5 21	100 22	0 0	1 17	0 0	0 0	1 17	101 22						
ALCOHOLISM	5 22	38 15	24 16	3 13	70 15	0 0	1 17	0 0	0 0	1 17	71 15						
DRUG ABUSE	3 13	26 10	11 7	1 4	41 9	0 0	1 17	0 0	0 0	1 17	42 9						
DOMINERING	0 0	1 0	0 0	0 0	1 0	0 0	1 17	0 0	0 0	1 17	2 0						
MIGRANT	0 0	2 1	2 1	0 0	4 1	0 0	0 0	0 0	0 0	0 0	4 1						
INFL BTGS	1 4	12 5	6 4	3 13	22 5	0 0	0 0	0 0	0 0	0 0	22 5						
PERMISSIVE	0 0	1 0	0 0	0 0	1 0	0 0	1 17	0 0	0 0	1 17	2 0						
FATH ABSNT	7 30	98 37	49 33	9 38	163 36	0 0	0 0	0 0	0 0	0 0	163 35						
MOTH ABSNT	2 9	29 11	14 9	3 13	48 11	0 0	0 0	0 0	0 0	0 0	48 10						
NONE	0 0	4 2	3 2	0 0	7 2	0 0	1 17	0 0	0 0	1 17	8 2						
Total reported	23 100	262 100	148 100	24 100	457 100	0 0	6 100	0 0	0 0	6 100	463 100						
Percent reported	100.0	76.3	75.0	60.9	75.4	.0	100.0	.0	.0	100.0	75.5						
OTHER	0	41	28	9	78	0	0	0	0	0	78						
Total	9	173	112	23	317	0	2	0	0	2	319						

* NOTE: SINCE THERE CAN BE UP TO FIVE BEHAVIOR CODES PER INMATE, THE NUMBER OF CASES REPORTED IN THE DETAIL LINES AND THE TOTAL REPORTED LINE MAY EXCEED THE TOTAL NUMBER OF CASES. IN SHORT, THIS TABLE COUNTS THE NUMBER OF BEHAVIOR PROBLEMS, NOT INMATES.

Inmate statistical profile

Sample: ACTIVE PRISONERS EXCLUDING JAIL
Active inmates 01/23/2003

Requestor: Statistics

Inmate Diagnostic Behavior Problem * by current age & sex

Diagnostic Problem	M E N								W O M E N								Grand Total %
	Age 00-21 %	Age 22-39 %	Age 40-54 %	Age 55-99 %	Men Total %	Age 00-21 %	Age 22-39 %	Age 40-54 %	Age 55-99 %	Women Total %							
ALCOHOLIC	1 4	9 2	8 3	3 7	21 3	0 0	1 25	0 0	0 0	1 25	22 3						
ALCOH ABSE	3 12	37 9	27 11	3 7	70 10	0 0	0 0	0 0	0 0	0 0	70 10						
DRUG EXP	3 12	56 14	35 14	7 16	101 14	0 0	0 0	0 0	0 0	0 0	101 14						
DRUG ABSE	4 16	70 17	38 15	3 7	115 16	0 0	1 25	0 0	0 0	1 25	116 16						
NARC ADDCT	0 0	3 1	3 1	0 0	6 1	0 0	0 0	0 0	0 0	0 0	6 1						
EPILEPTIC	0 0	3 1	3 1	0 0	6 1	0 0	0 0	0 0	0 0	0 0	6 1						
MANIPULTVE	5 20	36 9	18 7	3 7	62 9	0 0	0 0	0 0	0 0	0 0	62 8						
ASSAULTIVE	8 32	136 34	88 35	17 38	249 34	0 0	2 50	0 0	0 0	2 50	251 34						
ESCAPE TEND	0 0	16 4	16 6	4 9	36 5	0 0	0 0	0 0	0 0	0 0	36 5						
SUICIDAL	0 0	17 4	4 2	2 4	23 3	0 0	0 0	0 0	0 0	0 0	23 3						
WITHDRAWN	0 0	2 0	0 0	0 0	2 0	0 0	0 0	0 0	0 0	0 0	2 0						
PR RLTY CT	0 0	3 1	2 1	0 0	5 1	0 0	0 0	0 0	0 0	0 0	5 1						
HOMOSEXUAL	1 4	0 0	1 0	0 0	2 0	0 0	0 0	0 0	0 0	0 0	2 0						
NONE	0 0	3 1	1 0	2 4	6 1	0 0	0 0	0 0	0 0	0 0	6 1						
OTHER	0 0	7 2	6 2	0 0	13 2	0 0	0 0	0 0	0 0	0 0	13 2						
NOT RPTD	0 0	5 1	3 1	1 2	9 1	0 0	0 0	0 0	0 0	0 0	9 1						
Total reported	25 100	404 100	253 100	45 100	727 100	0 0	4 100	0 0	0 0	4 100	731 100						
Percent reported	100.0	99.4	100.0	100.0	99.7	.0	100.0	.0	.0	100.0	99.7						
UNKNOWN	0	1	0	0	1	0	0	0	0	0	1						
Total	9	173	112	23	317	0	2	0	0	2	319						

* NOTE: SINCE THERE CAN BE UP TO FIVE BEHAVIOR CODES PER INMATE, THE NUMBER OF CASES REPORTED IN THE DETAIL LINES AND THE TOTAL REPORTED LINE MAY EXCEED THE TOTAL NUMBER OF CASES. IN SHORT, THIS TABLE COUNTS THE NUMBER OF BEHAVIOR PROBLEMS, NOT INMATES.

Inmate statistical profile

Sample: ACTIVE PRISONERS EXCLUDING JAIL
Active inmates 01/23/2003

Requestor: Statistics

Physical Profile (General Condition) by current age & sex

Physical Profile	M E N								W O M E N								Grand Total %
	Age 00-21 %	Age 22-39 %	Age 40-54 %	Age 55-99 %	Men		Age 00-21 %	Age 22-39 %	Age 40-54 %	Age 55-99 %	Women						
NO LIMITATION	7 88	129 75	52 46	8 35	196 62		0 0	2 100	0 0	0 0	2 100	198 63					
DEFECT NO MAJOR LIMIT	1 13	21 12	28 25	8 35	58 18		0 0	0 0	0 0	0 0	0 0	58 18					
DEFECT MAJOR LIMIT	0 0	21 12	31 28	6 26	58 18		0 0	0 0	0 0	0 0	0 0	58 18					
VERY MAJOR DEFECT	0 0	0 0	1 1	1 4	2 1		0 0	0 0	0 0	0 0	0 0	2 1					
Total reported	8 100	171 100	112 100	23 100	314 100		0 0	2 100	0 0	0 0	2 100	316 100					
Percent reported	88.9	98.8	100.0	100.0	99.1		.0	100.0	.0	.0	100.0	99.1					
NOT REPORTED	1	2	0	0	3		0	0	0	0	0	3					
Total	9	173	112	23	317		0	2	0	0	2	319					

Inmate statistical profile

Sample: ACTIVE PRISONERS EXCLUDING JAIL
Active inmates 01/23/2003

Requestor: Statistics

Security Status by current age & sex

Security	M E N								W O M E N								Grand Total %					
	Age 00-21		Age 22-39		Age 40-54		Age 55-99		Men Total %		Age 00-21		Age 22-39		Age 40-54			Age 55-99		Women Total %		
DIAG INCOM	0	0	1	1	0	0	0	0	1	0	0	0	0	0	0	0	0	0	0	0	1	0
WRK RELEAS	0	0	0	0	0	0	0	0	0	0	0	0	0	0	0	0	0	0	0	0	0	0
TRUSTY	0	0	0	0	0	0	0	0	0	0	0	0	0	0	0	0	0	0	0	0	0	0
MINIMUM	0	0	0	0	1	1	1	4	2	1	0	0	1	50	0	0	0	0	1	50	3	1
MEDIUM	0	0	51	29	42	38	11	48	104	33	0	0	0	0	0	0	0	0	0	0	104	33
CLOSE	7	78	103	60	66	59	9	39	185	58	0	0	0	0	0	0	0	0	0	0	185	58
MAXIMUM	0	0	14	8	2	2	1	4	17	5	0	0	1	50	0	0	0	0	1	50	18	6
DIAGNOSTIC	2	22	4	2	1	1	1	4	8	3	0	0	0	0	0	0	0	0	0	0	8	3
Total reported	9	100	173	100	112	100	23	100	317	100	0	0	2	100	0	0	0	0	2	100	319	100
Percent reported	100.0		100.0		100.0		100.0		100.0		.0	100.0		.0		.0	100.0		100.0	100.0		
NOT RPTD	0		0		0		0		0		0		0		0		0		0		0	
Total	9		173		112		23		317		0		2		0		0		2		319	

* NOTE: BEGINNING IN JULY 1987, THE FACILITIES
DIVISION NO LONGER CODED INMATES AS BEING WORK RELEASE

Inmate statistical profile

Sample: ACTIVE PRISONERS EXCLUDING JAIL
Active inmates 01/23/2003

Requestor: Statistics

Number Of Sentences by current age & sex

Number Of Sentences	M E N								W O M E N								Grand Total %
	Age 00-21 %	Age 22-39 %	Age 40-54 %	Age 55-99 %	Men		Age 00-21 %	Age 22-39 %	Age 40-54 %	Age 55-99 %	Women						
ONE	1 11	17 10	22 20	3 13	43 14	0 0	0 0	0 0	0 0	0 0	0 0	0 0	43 13				
TWO	1 11	35 20	19 17	6 26	61 19	0 0	1 50	0 0	0 0	0 0	1 50	62 19					
THREE	3 33	31 18	21 19	3 13	58 18	0 0	0 0	0 0	0 0	0 0	0 0	58 18					
FOUR	0 0	22 13	19 17	1 4	42 13	0 0	0 0	0 0	0 0	0 0	0 0	42 13					
FIVE	0 0	17 10	5 4	3 13	25 8	0 0	1 50	0 0	0 0	0 0	1 50	26 8					
MORE THAN FIVE	4 44	51 29	26 23	7 30	88 28	0 0	0 0	0 0	0 0	0 0	0 0	88 28					
Total reported	9 100	173 100	112 100	23 100	317 100	0 0	2 100	0 0	0 0	0 0	2 100	319 100					
Percent reported	100.0	100.0	100.0	100.0	100.0	.0	100.0	.0	.0	100.0	100.0	100.0					
NOT REPORTED	0	0	0	0	0	0	0	0	0	0	0	0					
Total	9	173	112	23	317	0	2	0	0	0	2	319					
AVG NUM SENTENCES	5.44	4.65	4.20	4.87	4.53	.00	3.50	.00	.00	3.50	4.52						

Inmate statistical profile

Sample: ACTIVE PRISONERS EXCLUDING JAIL
Active inmates 01/23/2003

Requestor: Statistics

Number Of Disciplinarys by current age & sex

Disciplinarys	Age		M E N				Men		Age		W O M E N				Women		Grand					
	00-21	%	22-39	%	40-54	%	55-99	%	Total	%	00-21	%	22-39	%	40-54	%	55-99	%	Total	%		
ZERO	5	56	33	19	37	33	10	43	85	27	0	0	0	0	0	0	0	0	0	0	85	27
ONE	1	11	20	12	16	14	2	9	39	12	0	0	0	0	0	0	0	0	0	0	39	12
TWO	0	0	10	6	12	11	3	13	25	8	0	0	0	0	0	0	0	0	0	0	25	8
THREE	0	0	10	6	11	10	3	13	24	8	0	0	0	0	0	0	0	0	0	0	24	8
FOUR	1	11	17	10	9	8	1	4	28	9	0	0	1	50	0	0	0	0	1	50	29	9
FIVE	1	11	13	8	5	4	0	0	19	6	0	0	0	0	0	0	0	0	0	0	19	6
MORE THAN FIVE	1	11	70	40	22	20	4	17	97	31	0	0	1	50	0	0	0	0	1	50	98	31
Total reported	9	100	173	100	112	100	23	100	317	100	0	0	2	100	0	0	0	0	2	100	319	100
Percent reported	100.0		100.0		100.0		100.0		100.0		.0		100.0		.0		.0		100.0		100.0	
NOT REPORTED	0		0		0		0		0		0		0		0		0		0		0	
Total	9		173		112		23		317		0		2		0		0		2		319	
AVG NUM DISCIP	1.78		7.79		3.39		2.35		5.67		.00		14.50		.00		.00		14.50		5.72	

Inmate statistical profile

Sample: ACTIVE PRISONERS EXCLUDING JAIL
Active inmates 01/23/2003

Requestor: Statistics

Number Of Prior Georgia Incarcerations * by current age & sex

Prior Incarcerations	M E N								W O M E N								Grand Total %
	Age 00-21 %	Age 22-39 %	Age 40-54 %	Age 55-99 %	Men		Age 00-21 %	Age 22-39 %	Age 40-54 %	Age 55-99 %	Women						
ZERO	6 67	95 55	41 37	11 48	153 48		0 0	2 100	0 0	0 0	0 0	2 100	155 49				
ONE	2 22	34 20	20 18	6 26	62 20		0 0	0 0	0 0	0 0	0 0	0 0	62 19				
TWO	1 11	19 11	16 14	2 9	38 12		0 0	0 0	0 0	0 0	0 0	0 0	38 12				
THREE	0 0	16 9	13 12	3 13	32 10		0 0	0 0	0 0	0 0	0 0	0 0	32 10				
FOUR	0 0	7 4	11 10	0 0	18 6		0 0	0 0	0 0	0 0	0 0	0 0	18 6				
FIVE	0 0	1 1	8 7	0 0	9 3		0 0	0 0	0 0	0 0	0 0	0 0	9 3				
MORE THAN FIVE	0 0	1 1	3 3	1 4	5 2		0 0	0 0	0 0	0 0	0 0	0 0	5 2				
Total reported	9 100	173 100	112 100	23 100	317 100		0 0	2 100	0 0	0 0	0 0	2 100	319 100				
Percent reported	100.0	100.0	100.0	100.0	100.0		.0	100.0	.0	.0	.0	100.0	100.0				
NOT REPORTED	0	0	0	0	0		0	0	0	0	0	0	0				
Total	9	173	112	23	317		0	2	0	0	0	2	319				
AVG # INCARCERATIONS	.44	.92	1.76	1.09	1.21		.00	.00	.00	.00	.00	.00	1.21				

* This data counts a parole revocation on an existing sentence AS A prior incarceration. Also, this data counts, for any cohort of inmates, the total number of Georgia incarcerations the inmate has had during his entire criminal career. For example, if an inmate was admitted to prison first in FY72, and then re-admitted in FY79 and FY85, he had two prior incarcerations before the FY85 admission. This inmate's records show two prior incarcerations in all three of his records since he has had two prior incarcerations in his criminal career. If the cohort of FY72 admissions is selected for analysis, two prior incarcerations will be listed for this inmate even though in FY72, he had no prior incarcerations.

Inmate statistical profile

Sample: ACTIVE PRISONERS EXCLUDING JAIL
Active inmates 01/23/2003

Requestor: Statistics

Number Of Transfers by current age & sex

Transfers	M E N								W O M E N								Grand Total %					
	Age 00-21	%	Age 22-39	%	Age 40-54	%	Age 55-99	%	Men Total	%	Age 00-21	%	Age 22-39	%	Age 40-54	%		Age 55-99	%	Women Total	%	
ZERO	2	22	5	3	3	3	1	4	11	3	0	0	1	50	0	0	0	0	1	50	12	4
ONE	5	56	76	44	46	41	9	39	136	43	0	0	1	50	0	0	0	0	1	50	137	43
TWO	1	11	41	24	37	33	8	35	87	27	0	0	0	0	0	0	0	0	0	0	87	27
THREE	1	11	24	14	13	12	2	9	40	13	0	0	0	0	0	0	0	0	0	0	40	13
FOUR	0	0	8	5	4	4	2	9	14	4	0	0	0	0	0	0	0	0	0	0	14	4
FIVE	0	0	8	5	3	3	0	0	11	3	0	0	0	0	0	0	0	0	0	0	11	3
MORE THAN FIVE	0	0	11	6	6	5	1	4	18	6	0	0	0	0	0	0	0	0	0	0	18	6
Total reported	9	100	173	100	112	100	23	100	317	100	0	0	2	100	0	0	0	0	2	100	319	100
Percent reported	100.0		100.0		100.0		100.0		100.0		.0		100.0		.0		.0		100.0		100.0	
NOT REPORTED	0		0		0		0		0		0		0		0		0		0		0	
Total	9		173		112		23		317		0		2		0		0		2		319	
AVG NUM TRANSFERS	1.11		2.20		2.04		1.96		2.09		.00		.50		.00		.00		.50		2.08	

Inmate statistical profile

Sample: ACTIVE PRISONERS EXCLUDING JAIL
Active inmates 01/23/2003

Requestor: Statistics

County Of Conviction by current age & sex

County Of Conviction	M E N				W O M E N				Grand Total	%										
	Age 00-21	Age % 22-39	Age % 40-54	Age % 55-99	Age 00-21	Age % 22-39	Age % 40-54	Age % 55-99			Women Total	Women %								
Appling	0	0	1	1	1	1	0	0	2	1	0	0	0	0	0	0	0	0	2	1
Atkinson	0	0	0	0	0	0	1	4	1	0	0	0	0	0	0	0	0	0	1	0
Bacon	0	0	0	0	1	1	0	0	1	0	0	0	0	0	0	0	0	0	1	0
Baldwin	0	0	1	1	3	3	0	0	4	1	0	0	0	0	0	0	0	0	4	1
Banks	0	0	0	0	0	0	1	4	1	0	0	0	0	0	0	0	0	0	1	0
Barrow	0	0	2	1	0	0	1	4	3	1	0	0	0	0	0	0	0	0	3	1
Bartow	0	0	0	0	2	2	0	0	2	1	0	0	0	0	0	0	0	0	2	1
Ben Hill	0	0	1	1	0	0	0	0	1	0	0	0	0	0	0	0	0	0	1	0
Berrien	0	0	1	1	0	0	0	0	1	0	0	0	0	0	0	0	0	0	1	0
Bibb	0	0	7	4	3	3	1	4	11	3	0	0	0	0	0	0	0	0	11	3
Bleckley	0	0	1	1	0	0	0	0	1	0	0	0	0	0	0	0	0	0	1	0
Brantley	0	0	0	0	1	1	0	0	1	0	0	0	0	0	0	0	0	0	1	0
Brooks	0	0	0	0	1	1	0	0	1	0	0	0	0	0	0	0	0	0	1	0
Burke	0	0	4	2	1	1	0	0	5	2	0	0	0	0	0	0	0	0	5	2
Butts	0	0	1	1	1	1	1	4	3	1	0	0	0	0	0	0	0	0	3	1
Camden	0	0	0	0	1	1	0	0	1	0	0	0	0	0	0	0	0	0	1	0
Carroll	0	0	2	1	0	0	0	0	2	1	0	0	0	0	0	0	0	0	2	1
Catoosa	0	0	0	0	1	1	0	0	1	0	0	0	0	0	0	0	0	0	1	0
Chatham	0	0	6	3	3	3	1	4	10	3	0	0	0	0	0	0	0	0	10	3
Chattooga	0	0	1	1	0	0	0	0	1	0	0	0	0	0	0	0	0	0	1	0
Cherokee	0	0	1	1	1	1	0	0	2	1	0	0	0	0	0	0	0	0	2	1
Clarke	0	0	6	3	5	4	0	0	11	3	0	0	0	0	0	0	0	0	11	3
Clayton	0	0	8	5	2	2	1	4	11	3	0	0	0	0	0	0	0	0	11	3
Cobb	1	11	6	3	2	2	1	4	10	3	0	0	0	0	0	0	0	0	10	3
Coffee	0	0	1	1	1	1	0	0	2	1	0	0	0	0	0	0	0	0	2	1
Colquit	0	0	1	1	2	2	0	0	3	1	0	0	0	0	0	0	0	0	3	1
Columbia	0	0	1	1	1	1	0	0	2	1	0	0	0	0	0	0	0	0	2	1
Cook	0	0	2	1	0	0	0	0	2	1	0	0	0	0	0	0	0	0	2	1
Coweta	0	0	1	1	0	0	0	0	1	0	0	0	0	0	0	0	0	0	1	0
Crisp	0	0	1	1	0	0	0	0	1	0	0	0	0	0	0	0	0	0	1	0
Dade	0	0	1	1	0	0	0	0	1	0	0	0	0	0	0	0	0	0	1	0
Decatur	0	0	0	0	1	1	0	0	1	0	0	0	0	0	0	0	0	0	1	0
DeKalb	0	0	16	9	6	5	3	13	25	8	0	0	0	0	0	0	0	0	25	8
Dodge	0	0	1	1	0	0	0	0	1	0	0	0	0	0	0	0	0	0	1	0
Dougherty	2	22	4	2	2	2	1	4	9	3	0	0	0	0	0	0	0	0	9	3
Douglas	1	11	5	3	3	3	0	0	9	3	0	0	0	0	0	0	0	0	9	3

(continued)

Inmate statistical profile

Sample: ACTIVE PRISONERS EXCLUDING JAIL
Active inmates 01/23/2003

Requestor: Statistics

County Of Conviction by current age & sex (continued)

County Of Conviction	Age		M E N				Men		Age		W O M E N				Women		Grand					
	00-21	%	22-39	%	40-54	%	55-99	%	Total	%	00-21	%	22-39	%	40-54	%	55-99	%	Total	%		
Elbert	0	0	0	0	0	0	1	4	1	0	0	0	0	0	0	0	0	0	0	1	0	
Emanuel	0	0	1	1	0	0	0	0	1	0	0	0	0	0	0	0	0	0	0	0	1	0
Fayette	0	0	0	0	1	1	1	4	2	1	0	0	0	0	0	0	0	0	0	2	1	
Floyd	0	0	3	2	1	1	0	0	4	1	0	0	0	0	0	0	0	0	0	4	1	
Forsyth	0	0	0	0	1	1	0	0	1	0	0	0	0	0	0	0	0	0	0	1	0	
Franklin	0	0	1	1	0	0	0	0	1	0	0	0	0	0	0	0	0	0	0	1	0	
Fulton	1	11	15	9	13	12	2	9	31	10	0	0	0	0	0	0	0	0	0	31	10	
Gilmer	0	0	1	1	0	0	0	0	1	0	0	0	0	0	0	0	0	0	0	1	0	
Glynn	1	11	5	3	3	3	1	4	10	3	0	0	0	0	0	0	0	0	0	10	3	
Gordon	0	0	0	0	0	0	1	4	1	0	0	0	0	0	0	0	0	0	0	1	0	
Greene	0	0	1	1	0	0	0	0	1	0	0	0	0	0	0	0	0	0	0	1	0	
Gwinnett	0	0	2	1	1	1	0	0	3	1	0	0	0	0	0	0	0	0	0	3	1	
Habersham	0	0	0	0	1	1	0	0	1	0	0	0	0	0	0	0	0	0	0	1	0	
Hall	0	0	3	2	1	1	0	0	4	1	0	0	0	0	0	0	0	0	0	4	1	
Harris	0	0	1	1	0	0	0	0	1	0	0	0	0	0	0	0	0	0	0	1	0	
Hart	0	0	2	1	2	2	0	0	4	1	0	0	0	0	0	0	0	0	0	4	1	
Henry	0	0	3	2	0	0	0	0	3	1	0	0	0	0	0	0	0	0	0	3	1	
Houston	0	0	2	1	4	4	0	0	6	2	0	0	0	0	0	0	0	0	0	6	2	
Jackson	1	11	0	0	2	2	0	0	3	1	0	0	0	0	0	0	0	0	0	3	1	
Jasper	0	0	1	1	0	0	0	0	1	0	0	0	0	0	0	0	0	0	0	1	0	
Jeff Davis	0	0	2	1	0	0	0	0	2	1	0	0	0	0	0	0	0	0	0	2	1	
Jones	0	0	1	1	0	0	0	0	1	0	0	0	0	0	0	0	0	0	0	1	0	
Lee	0	0	1	1	0	0	0	0	1	0	0	0	0	0	0	0	0	0	0	1	0	
Liberty	0	0	1	1	1	1	0	0	2	1	0	0	0	0	0	0	0	0	0	2	1	
Long	0	0	3	2	0	0	0	0	3	1	0	0	0	0	0	0	0	0	0	3	1	
Lowndes	0	0	1	1	1	1	0	0	2	1	0	0	0	0	0	0	0	0	0	2	1	
Madison	0	0	1	1	0	0	0	0	1	0	0	0	0	0	0	0	0	0	0	1	0	
Marion	0	0	1	1	0	0	0	0	1	0	0	0	0	0	0	0	0	0	0	1	0	
McIntosh	0	0	1	1	0	0	0	0	1	0	0	0	0	0	0	0	0	0	0	1	0	
Monroe	0	0	0	0	2	2	0	0	2	1	0	0	0	0	0	0	0	0	0	2	1	
Muscogee	0	0	5	3	5	4	0	0	10	3	0	0	0	0	0	0	0	0	0	10	3	
Newton	0	0	1	1	0	0	0	0	1	0	0	0	0	0	0	0	0	0	0	1	0	
Oglethorpe	0	0	0	0	1	1	0	0	1	0	0	0	0	0	0	0	0	0	0	1	0	
Paulding	0	0	0	0	1	1	0	0	1	0	0	0	0	0	0	0	0	0	0	1	0	
Pierce	0	0	0	0	1	1	0	0	1	0	0	0	0	0	0	0	0	0	0	1	0	

(continued)

Inmate statistical profile

Sample: ACTIVE PRISONERS EXCLUDING JAIL
Active inmates 01/23/2003

Requestor: Statistics

County Of Conviction by current age & sex (continued)

County Of Conviction	M E N								W O M E N								Grand Total	%				
	Age 00-21	Age %	Age 22-39	Age %	Age 40-54	Age %	Age 55-99	Age %	Men Total	Age 00-21	Age %	Age 22-39	Age %	Age 40-54	Age %	Age 55-99			Age %	Women Total		
Pike	0	0	1	1	1	1	1	4	3	1	0	0	0	0	0	0	0	0	0	3	1	
Pulaski	0	0	1	1	0	0	0	0	1	0	0	0	0	0	0	0	0	0	0	1	0	
Putnam	0	0	3	2	1	1	0	0	4	1	0	0	0	0	0	0	0	0	0	4	1	
Rabun	0	0	1	1	0	0	0	0	1	0	0	0	0	0	0	0	0	0	0	1	0	
Randolph	0	0	1	1	0	0	0	0	1	0	0	0	0	0	0	0	0	0	0	1	0	
Richmond	1	11	7	4	5	4	1	4	14	4	0	0	1	50	0	0	0	0	1	50	15	5
Rockdale	0	0	3	2	1	1	0	0	4	1	0	0	0	0	0	0	0	0	0	4	1	
Spalding	0	0	3	2	2	2	0	0	5	2	0	0	0	0	0	0	0	0	0	5	2	
Sumter	0	0	0	0	1	1	0	0	1	0	0	0	0	0	0	0	0	0	0	1	0	
Terrell	0	0	0	0	1	1	0	0	1	0	0	0	0	0	0	0	0	0	0	1	0	
Thomas	0	0	1	1	1	1	0	0	2	1	0	0	0	0	0	0	0	0	0	2	1	
Tift	0	0	0	0	1	1	1	4	2	1	0	0	0	0	0	0	0	0	0	2	1	
Toombs	0	0	2	1	1	1	0	0	3	1	0	0	0	0	0	0	0	0	0	3	1	
Towns	0	0	1	1	0	0	0	0	1	0	0	0	0	0	0	0	0	0	0	1	0	
Troup	0	0	0	0	1	1	1	4	2	1	0	0	0	0	0	0	0	0	0	2	1	
Union	0	0	0	0	1	1	0	0	1	0	0	0	0	0	0	0	0	0	0	1	0	
Upson	0	0	0	0	1	1	0	0	1	0	0	0	0	0	0	0	0	0	0	1	0	
Walker	0	0	1	1	0	0	0	0	1	0	0	0	1	50	0	0	0	0	1	50	2	1
Walton	0	0	1	1	1	1	0	0	2	1	0	0	0	0	0	0	0	0	0	2	1	
Ware	0	0	3	2	3	3	0	0	6	2	0	0	0	0	0	0	0	0	0	6	2	
Washington	1	11	0	0	0	0	0	0	1	0	0	0	0	0	0	0	0	0	0	1	0	
Wayne	0	0	1	1	0	0	0	0	1	0	0	0	0	0	0	0	0	0	0	1	0	
Whitfield	0	0	0	0	3	3	1	4	4	1	0	0	0	0	0	0	0	0	0	4	1	
Wilkes	0	0	1	1	0	0	0	0	1	0	0	0	0	0	0	0	0	0	0	1	0	
Total reported	9	100	173	100	112	100	23	100	317	100	0	0	2	100	0	0	0	0	2	100	319	100
Percent reported	100.0		100.0		100.0		100.0		100.0		.0		100.0		.0		.0		100.0		100.0	
Not reported	0		0		0		0		0		0		0		0		0		0		0	
Total	9		173		112		23		317		0		2		0		0		2		319	

Inmate statistical profile

Sample: ACTIVE PRISONERS EXCLUDING JAIL
Active inmates 01/23/2003

Requestor: Statistics

Circ Of Conviction by current age & sex

Circ Of Conviction	M E N								W O M E N								Grand					
	Age	%	Age	%	Age	%	Age	%	Men	%	Age	%	Age	%	Age	%	Women	%	Total	%		
	00-21	22-39	40-54	55-99	Total			00-21	22-39	40-54	55-99	Total			00-21	22-39	40-54	55-99	Total			
Alapaha	0	0	3	2	0	0	1	4	4	1	0	0	0	0	0	0	0	0	0	4	1	
Alcovy	0	0	2	1	1	1	0	0	3	1	0	0	0	0	0	0	0	0	0	3	1	
Atlanta	1	11	15	9	13	12	2	9	31	10	0	0	0	0	0	0	0	0	0	31	10	
Atlantic	0	0	5	3	1	1	0	0	6	2	0	0	0	0	0	0	0	0	0	6	2	
Augusta	1	11	12	7	7	6	1	4	21	7	0	0	1	50	0	0	0	0	1	50	22	7
Blue Ridge	0	0	1	1	1	1	0	0	2	1	0	0	0	0	0	0	0	0	0	2	1	
Brunswick	1	11	9	5	5	5	1	4	16	5	0	0	0	0	0	0	0	0	0	16	5	
Chattahoochee	0	0	7	4	5	5	0	0	12	4	0	0	0	0	0	0	0	0	0	12	4	
Cherokee	0	0	0	0	2	2	1	4	3	1	0	0	0	0	0	0	0	0	0	3	1	
Clayton	0	0	8	5	2	2	1	4	11	3	0	0	0	0	0	0	0	0	0	11	3	
Cobb	1	11	6	3	2	2	1	4	10	3	0	0	0	0	0	0	0	0	0	10	3	
Conasauga	0	0	0	0	3	3	1	4	4	1	0	0	0	0	0	0	0	0	0	4	1	
Cordele	0	0	2	1	0	0	0	0	2	1	0	0	0	0	0	0	0	0	0	2	1	
Coweta	0	0	3	2	1	1	1	4	5	2	0	0	0	0	0	0	0	0	0	5	2	
Dougherty	2	22	4	2	2	2	1	4	9	3	0	0	0	0	0	0	0	0	0	9	3	
Eastern	0	0	6	3	3	3	1	4	10	3	0	0	0	0	0	0	0	0	0	10	3	
Flint	0	0	3	2	0	0	0	0	3	1	0	0	0	0	0	0	0	0	0	3	1	
Griffin	0	0	4	2	5	5	2	9	11	3	0	0	0	0	0	0	0	0	0	11	3	
Gwinnett	0	0	2	1	1	1	0	0	3	1	0	0	0	0	0	0	0	0	0	3	1	
Houston	0	0	2	1	4	4	0	0	6	2	0	0	0	0	0	0	0	0	0	6	2	
Lookout Mountain	0	0	3	2	1	1	0	0	4	1	0	0	1	50	0	0	0	0	1	50	5	2
Macon	0	0	7	4	3	3	1	4	11	3	0	0	0	0	0	0	0	0	0	11	3	
Middle Mountain	1	11	3	2	1	1	0	0	5	2	0	0	0	0	0	0	0	0	0	5	2	
Northeastern	0	0	1	1	1	1	0	0	2	1	0	0	0	0	0	0	0	0	0	2	1	
Northern	0	0	3	2	1	1	0	0	4	1	0	0	0	0	0	0	0	0	0	4	1	
Northern	0	0	4	2	3	3	1	4	8	3	0	0	0	0	0	0	0	0	0	8	3	
Ocmulgee	0	0	7	4	4	4	0	0	11	3	0	0	0	0	0	0	0	0	0	11	3	
Oconee	0	0	3	2	0	0	0	0	3	1	0	0	0	0	0	0	0	0	0	3	1	
Pataula	0	0	1	1	1	1	0	0	2	1	0	0	0	0	0	0	0	0	0	2	1	
Piedmont	1	11	2	1	2	2	2	9	7	2	0	0	0	0	0	0	0	0	0	7	2	
Rome	0	0	3	2	1	1	0	0	4	1	0	0	0	0	0	0	0	0	0	4	1	
South Georgia	0	0	0	0	1	1	0	0	1	0	0	0	0	0	0	0	0	0	0	1	0	
Southern	0	0	3	2	5	5	0	0	8	3	0	0	0	0	0	0	0	0	0	8	3	
Southwestern	0	0	1	1	1	1	0	0	2	1	0	0	0	0	0	0	0	0	0	2	1	
Stone Mountain	0	0	16	9	6	5	3	13	25	8	0	0	0	0	0	0	0	0	0	25	8	
Tifton	0	0	0	0	1	1	1	4	2	1	0	0	0	0	0	0	0	0	0	2	1	

(continued)

Inmate statistical profile

Sample: ACTIVE PRISONERS EXCLUDING JAIL
Active inmates 01/23/2003

Requestor: Statistics

Circ Of Conviction by current age & sex (continued)

Circ Of Conviction	M E N								W O M E N								Grand Total %
	Age 00-21 %	Age 22-39 %	Age 40-54 %	Age 55-99 %	Men Total %	Age 00-21 %	Age 22-39 %	Age 40-54 %	Age 55-99 %	Women Total %							
Toombs	0 0	1 1	0 0	0 0	1 0	0 0	0 0	0 0	0 0	0 0	0 0	0 0	0 0	1 0			
Waycross	0 0	4 2	7 6	0 0	11 3	0 0	0 0	0 0	0 0	0 0	0 0	0 0	0 0	11 3			
Western	0 0	6 3	5 5	0 0	11 3	0 0	0 0	0 0	0 0	0 0	0 0	0 0	0 0	11 3			
Rockdale	0 0	3 2	1 1	0 0	4 1	0 0	0 0	0 0	0 0	0 0	0 0	0 0	0 0	4 1			
Douglas	1 11	5 3	3 3	0 0	9 3	0 0	0 0	0 0	0 0	0 0	0 0	0 0	0 0	9 3			
Appalachian	0 0	1 1	0 0	0 0	1 0	0 0	0 0	0 0	0 0	0 0	0 0	0 0	0 0	1 0			
Enotah	0 0	1 1	1 1	0 0	2 1	0 0	0 0	0 0	0 0	0 0	0 0	0 0	0 0	2 1			
Forsyth-Bell	0 0	0 0	1 1	0 0	1 0	0 0	0 0	0 0	0 0	0 0	0 0	0 0	0 0	1 0			
Towaliga	0 0	1 1	3 3	1 4	5 2	0 0	0 0	0 0	0 0	0 0	0 0	0 0	0 0	5 2			
Total reported	9 100	173 100	111 100	23 100	316 100	0 0	2 100	0 0	0 0	2 100	0 0	0 0	2 100	318 100			
Percent reported	100.0	100.0	99.1	100.0	99.7	.0	100.0	.0	.0	100.0			100.0	99.7			
Not reported	0	0	1	0	1	0	0	0	0	0	0	0	0	1			
Total	9	173	112	23	317	0	2	0	0	2	0	0	2	319			

Inmate statistical profile

Sample: ACTIVE PRISONERS EXCLUDING JAIL
Active inmates 01/23/2003

Requestor: Statistics

Home County by current age & sex

Home County	M E N								W O M E N								Grand			
	Age	%	Age	%	Age	%	Age	%	Men	%	Age	%	Age	%	Age	%	Women	%	Total	%
Appling	0	0	1	1	1	1	0	0	2	1	0	0	0	0	0	0	0	0	2	1
Atkinson	0	0	0	0	0	0	1	6	1	0	0	0	0	0	0	0	0	0	1	0
Baldwin	0	0	1	1	2	2	0	0	3	1	0	0	0	0	0	0	0	0	3	1
Barrow	0	0	2	1	0	0	1	6	3	1	0	0	0	0	0	0	0	0	3	1
Bartow	0	0	0	0	3	3	0	0	3	1	0	0	0	0	0	0	0	0	3	1
Ben Hill	0	0	1	1	0	0	0	0	1	0	0	0	0	0	0	0	0	0	1	0
Bibb	0	0	3	2	2	2	0	0	5	2	0	0	0	0	0	0	0	0	5	2
Bleckley	0	0	2	1	1	1	0	0	3	1	0	0	0	0	0	0	0	0	3	1
Brooks	0	0	1	1	0	0	0	0	1	0	0	0	0	0	0	0	0	0	1	0
Burke	0	0	2	1	1	1	0	0	3	1	0	0	0	0	0	0	0	0	3	1
Butts	0	0	0	0	0	0	1	6	1	0	0	0	0	0	0	0	0	0	1	0
Camden	0	0	0	0	1	1	0	0	1	0	0	0	0	0	0	0	0	0	1	0
Carroll	0	0	2	1	0	0	0	0	2	1	0	0	0	0	0	0	0	0	2	1
Catoosa	0	0	0	0	1	1	0	0	1	0	0	0	0	0	0	0	0	0	1	0
Chatham	0	0	7	5	5	5	1	6	13	5	0	0	0	0	0	0	0	0	13	5
Chattooga	0	0	1	1	0	0	0	0	1	0	0	0	0	0	0	0	0	0	1	0
Cherokee	0	0	1	1	1	1	0	0	2	1	0	0	0	0	0	0	0	0	2	1
Clarke	0	0	5	3	4	4	0	0	9	3	0	0	0	0	0	0	0	0	9	3
Clayton	0	0	5	3	1	1	1	6	7	3	0	0	0	0	0	0	0	0	7	3
Cobb	1	13	5	3	2	2	1	6	9	3	0	0	0	0	0	0	0	0	9	3
Coffee	0	0	0	0	1	1	0	0	1	0	0	0	0	0	0	0	0	0	1	0
Colquit	0	0	0	0	2	2	0	0	2	1	0	0	0	0	0	0	0	0	2	1
Columbia	0	0	0	0	0	0	1	6	1	0	0	0	0	0	0	0	0	0	1	0
Cook	0	0	1	1	0	0	0	0	1	0	0	0	0	0	0	0	0	0	1	0
Coweta	0	0	1	1	0	0	0	0	1	0	0	0	0	0	0	0	0	0	1	0
Crisp	0	0	1	1	0	0	0	0	1	0	0	0	0	0	0	0	0	0	1	0
Decatur	0	0	0	0	2	2	0	0	2	1	0	0	0	0	0	0	0	0	2	1
DeKalb	0	0	17	11	3	3	0	0	20	7	0	0	0	0	0	0	0	0	20	7
Dougherty	1	13	3	2	2	2	1	6	7	3	0	0	0	0	0	0	0	0	7	3
Douglas	0	0	3	2	2	2	0	0	5	2	0	0	0	0	0	0	0	0	5	2
Elbert	0	0	0	0	0	0	1	6	1	0	0	0	0	0	0	0	0	0	1	0
Fayette	0	0	0	0	1	1	1	6	2	1	0	0	0	0	0	0	0	0	2	1
Floyd	0	0	3	2	0	0	0	0	3	1	0	0	0	0	0	0	0	0	3	1
Franklin	0	0	1	1	0	0	0	0	1	0	0	0	0	0	0	0	0	0	1	0
Fulton	2	25	20	13	16	16	2	11	40	14	0	0	0	0	0	0	0	0	40	14
Gilmer	0	0	1	1	0	0	0	0	1	0	0	0	0	0	0	0	0	0	1	0

(continued)

Inmate statistical profile

Sample: ACTIVE PRISONERS EXCLUDING JAIL
Active inmates 01/23/2003

Requestor: Statistics

Home County by current age & sex (continued)

Home County	Age		M E N				Men		Age		W O M E N				Women		Grand					
	00-21	%	22-39	%	40-54	%	55-99	%	Total	%	00-21	%	22-39	%	40-54	%	55-99	%	Total	%		
Glynn	1	13	3	2	1	1	1	6	6	2	0	0	0	0	0	0	0	0	0	6	2	
Gordon	0	0	0	0	1	1	1	6	2	1	0	0	0	0	0	0	0	0	0	2	1	
Greene	0	0	1	1	0	0	0	0	1	0	0	0	0	0	0	0	0	0	0	1	0	
Gwinnett	0	0	1	1	3	3	0	0	4	1	0	0	0	0	0	0	0	0	0	4	1	
Habersham	0	0	0	0	1	1	0	0	1	0	0	0	0	0	0	0	0	0	0	1	0	
Hall	0	0	3	2	2	2	0	0	5	2	0	0	0	0	0	0	0	0	0	5	2	
Hancock	0	0	0	0	2	2	0	0	2	1	0	0	0	0	0	0	0	0	0	2	1	
Harris	0	0	0	0	1	1	0	0	1	0	0	0	0	0	0	0	0	0	0	1	0	
Hart	0	0	1	1	1	1	0	0	2	1	0	0	0	0	0	0	0	0	0	2	1	
Henry	0	0	2	1	1	1	0	0	3	1	0	0	0	0	0	0	0	0	0	3	1	
Houston	0	0	2	1	2	2	0	0	4	1	0	0	0	0	0	0	0	0	0	4	1	
Jackson	1	13	0	0	1	1	1	6	3	1	0	0	0	0	0	0	0	0	0	3	1	
Jeff Davis	0	0	2	1	0	0	0	0	2	1	0	0	0	0	0	0	0	0	0	2	1	
Jenkins	0	0	2	1	0	0	0	0	2	1	0	0	0	0	0	0	0	0	0	2	1	
Laurens	0	0	1	1	0	0	0	0	1	0	0	0	0	0	0	0	0	0	0	1	0	
Liberty	0	0	2	1	2	2	0	0	4	1	0	0	0	0	0	0	0	0	0	4	1	
Lincoln	0	0	1	1	0	0	0	0	1	0	0	0	0	0	0	0	0	0	0	1	0	
Long	0	0	1	1	0	0	0	0	1	0	0	0	0	0	0	0	0	0	0	1	0	
Lowndes	0	0	1	1	1	1	0	0	2	1	0	0	0	0	0	0	0	0	0	2	1	
Marion	0	0	1	1	0	0	0	0	1	0	0	0	0	0	0	0	0	0	0	1	0	
McDuffie	0	0	0	0	1	1	0	0	1	0	0	0	0	0	0	0	0	0	0	1	0	
McIntosh	0	0	2	1	0	0	0	0	2	1	0	0	0	0	0	0	0	0	0	2	1	
Mitchell	0	0	1	1	0	0	0	0	1	0	0	0	0	0	0	0	0	0	0	1	0	
Monroe	0	0	0	0	1	1	0	0	1	0	0	0	0	0	0	0	0	0	0	1	0	
Morgan	0	0	1	1	0	0	0	0	1	0	0	0	0	0	0	0	0	0	0	1	0	
Muscogee	0	0	5	3	4	4	0	0	9	3	0	0	0	0	0	0	0	0	0	9	3	
Newton	0	0	1	1	0	0	0	0	1	0	0	0	0	0	0	0	0	0	0	1	0	
Oglethorpe	0	0	1	1	0	0	1	6	2	1	0	0	0	0	0	0	0	0	0	2	1	
Paulding	0	0	0	0	1	1	0	0	1	0	0	0	0	0	0	0	0	0	0	1	0	
Pierce	0	0	0	0	1	1	0	0	1	0	0	0	0	0	0	0	0	0	0	1	0	
Pike	0	0	1	1	1	1	0	0	2	1	0	0	0	0	0	0	0	0	0	2	1	
Putnam	0	0	1	1	1	1	0	0	2	1	0	0	0	0	0	0	0	0	0	2	1	
Rabun	0	0	1	1	0	0	0	0	1	0	0	0	0	0	0	0	0	0	0	1	0	
Randolph	0	0	1	1	1	1	0	0	2	1	0	0	0	0	0	0	0	0	0	2	1	
Richmond	1	13	6	4	3	3	0	0	10	4	0	0	1	50	0	0	0	0	1	50	11	4

(continued)

Inmate statistical profile

Sample: ACTIVE PRISONERS EXCLUDING JAIL
Active inmates 01/23/2003

Requestor: Statistics

Home County by current age & sex (continued)

Home County	Age		M E N				Men		Age		W O M E N				Women		Grand					
	00-21	%	22-39	%	40-54	%	55-99	%	Total	%	00-21	%	22-39	%	40-54	%	55-99	%	Total	%		
Rockdale	0	0	0	0	1	1	0	0	1	0	0	0	0	0	0	0	0	0	0	1	0	
Spalding	0	0	2	1	2	2	0	0	4	1	0	0	0	0	0	0	0	0	0	4	1	
Stephens	0	0	0	0	1	1	0	0	1	0	0	0	0	0	0	0	0	0	0	1	0	
Sumter	0	0	0	0	1	1	0	0	1	0	0	0	0	0	0	0	0	0	0	1	0	
Tattnall	0	0	1	1	0	0	0	0	1	0	0	0	0	0	0	0	0	0	0	1	0	
Thomas	0	0	1	1	1	1	0	0	2	1	0	0	0	0	0	0	0	0	0	2	1	
Tift	0	0	0	0	1	1	1	6	2	1	0	0	0	0	0	0	0	0	0	2	1	
Toombs	0	0	2	1	1	1	0	0	3	1	0	0	0	0	0	0	0	0	0	3	1	
Troup	0	0	0	0	0	0	1	6	1	0	0	0	0	0	0	0	0	0	0	1	0	
Union	0	0	0	0	1	1	0	0	1	0	0	0	0	0	0	0	0	0	0	1	0	
Upson	0	0	0	0	1	1	0	0	1	0	0	0	0	0	0	0	0	0	0	1	0	
Walker	0	0	2	1	0	0	0	0	2	1	0	0	1	50	0	0	0	0	1	50	3	1
Walton	0	0	1	1	1	1	0	0	2	1	0	0	0	0	0	0	0	0	0	2	1	
Ware	0	0	3	2	1	1	0	0	4	1	0	0	0	0	0	0	0	0	0	4	1	
Washington	1	13	0	0	0	0	0	0	1	0	0	0	0	0	0	0	0	0	0	1	0	
Wayne	0	0	2	1	0	0	0	0	2	1	0	0	0	0	0	0	0	0	0	2	1	
Whitfield	0	0	0	0	1	1	0	0	1	0	0	0	0	0	0	0	0	0	0	1	0	
Wilkinson	0	0	1	1	0	0	0	0	1	0	0	0	0	0	0	0	0	0	0	1	0	
Total reported	8	100	150	100	100	100	18	100	276	100	0	0	2	100	0	0	0	0	2	100	278	100
Percent reported	88.9		86.7		89.3		78.3		87.1		.0		100.0		.0		.0		100.0		87.1	
Not reported	1		23		12		5		41		0		0		0		0		0		41	
Total	9		173		112		23		317		0		2		0		0		2		319	

Georgia Department of Corrections
Office of Planning and Analysis
Inmate statistical profile

Sample: ACTIVE PRISONERS EXCLUDING JAIL
Active inmates 01/23/2003

Requestor: Statistics

Prison Sentence In Years by current age & sex

Sentence In Years	M E N						W O M E N						Grand Total %		
	Age 00-21 %	Age 22-39 %	Age 40-54 %	Age 55-99 %	Men Total %	Age 00-21 %	Age 22-39 %	Age 40-54 %	Age 55-99 %	Women Total %					
0-1	0 0	0 0	0 0	0 0	0 0	0 0	0 0	0 0	0 0	0 0	0 0	0 0	0 0	0 0	0 0
1.1-2	0 0	0 0	0 0	0 0	0 0	0 0	0 0	0 0	0 0	0 0	0 0	0 0	0 0	0 0	0 0
2.1-3	0 0	0 0	0 0	0 0	0 0	0 0	0 0	0 0	0 0	0 0	0 0	0 0	0 0	0 0	0 0
3.1-4	0 0	0 0	0 0	0 0	0 0	0 0	0 0	0 0	0 0	0 0	0 0	0 0	0 0	0 0	0 0
4.1-5	0 0	0 0	0 0	0 0	0 0	0 0	0 0	0 0	0 0	0 0	0 0	0 0	0 0	0 0	0 0
5.1-6	0 0	0 0	0 0	0 0	0 0	0 0	0 0	0 0	0 0	0 0	0 0	0 0	0 0	0 0	0 0
6.1-7	0 0	0 0	0 0	0 0	0 0	0 0	0 0	0 0	0 0	0 0	0 0	0 0	0 0	0 0	0 0
7.1-8	0 0	0 0	0 0	0 0	0 0	0 0	0 0	0 0	0 0	0 0	0 0	0 0	0 0	0 0	0 0
8.1-9	0 0	0 0	0 0	0 0	0 0	0 0	0 0	0 0	0 0	0 0	0 0	0 0	0 0	0 0	0 0
9.1-10	0 0	0 0	0 0	0 0	0 0	0 0	0 0	0 0	0 0	0 0	0 0	0 0	0 0	0 0	0 0
10.1-12	0 0	0 0	0 0	0 0	0 0	0 0	0 0	0 0	0 0	0 0	0 0	0 0	0 0	0 0	0 0
12.1-15	0 0	0 0	0 0	0 0	0 0	0 0	0 0	0 0	0 0	0 0	0 0	0 0	0 0	0 0	0 0
15.1-20	0 0	0 0	0 0	0 0	0 0	0 0	0 0	0 0	0 0	0 0	0 0	0 0	0 0	0 0	0 0
20.1-OVER	0 0	0 0	0 0	0 0	0 0	0 0	0 0	0 0	0 0	0 0	0 0	0 0	0 0	0 0	0 0
LIFE	0 0	0 0	0 0	0 0	0 0	0 0	0 0	0 0	0 0	0 0	0 0	0 0	0 0	0 0	0 0
DEATH	0 0	0 0	0 0	0 0	0 0	0 0	0 0	0 0	0 0	0 0	0 0	0 0	0 0	0 0	0 0
LIFE W/O PAROLE	9 100	173 100	112 100	23 100	317 100	0 0	2 100	0 0	0 0	2 100	0 0	0 0	2 100	319 100	0 0
YOUTHFUL OFFENDERS	0 0	0 0	0 0	0 0	0 0	0 0	0 0	0 0	0 0	0 0	0 0	0 0	0 0	0 0	0 0
Total reported	9 100	173 100	112 100	23 100	317 100	0 0	2 100	0 0	0 0	2 100	0 0	0 0	2 100	319 100	0 0
Percent reported	100.0	100.0	100.0	100.0	100.0	.0	100.0	.0	.0	100.0	.0	.0	100.0	100.0	0.0
NOT REPORTED	0	0	0	0	0	0	0	0	0	0	0	0	0	0	0
Total	9	173	112	23	317	0	2	0	0	2	0	0	2	319	0
AVG EXCLUDING LIFE, DEATH, YO	.00	.00	.00	.00	.00	.00	.00	.00	.00	.00	.00	.00	.00	.00	.00
AVG INCLUDING LIFE=21, YO=3 YRS	3.00	3.00	3.00	3.00	3.00	.00	3.00	.00	.00	3.00	.00	.00	3.00	3.00	.00

Inmate statistical profile

Sample: ACTIVE PRISONERS EXCLUDING JAIL
Active inmates 01/23/2003

Requestor: Statistics

Probation To Follow Prison by current age & sex

Prob After Prison	M E N								W O M E N								Grand Total %
	Age 00-21 %	Age 22-39 %	Age 40-54 %	Age 55-99 %	Men Total %	Age 00-21 %	Age 22-39 %	Age 40-54 %	Age 55-99 %	Women Total %							
PROBATION TO FOLLOW	1 11	7 4	9 8	0 0	17 5	0 0	0 0	0 0	0 0	0 0	0 0	0 0	0 0	17 5			
NO PROBATION	8 89	166 96	103 92	23 100	300 95	0 0	2 100	0 0	0 0	0 0	2 100	0 0	0 0	302 95			
Total reported	9 100	173 100	112 100	23 100	317 100	0 0	2 100	0 0	0 0	0 0	2 100	0 0	0 0	319 100			
Percent reported	100.0	100.0	100.0	100.0	100.0	.0	100.0	.0	.0	.0	100.0	.0	.0	100.0			
NOT REPORTED	0	0	0	0	0	0	0	0	0	0	0	0	0	0			
Total	9	173	112	23	317	0	2	0	0	0	2	0	0	319			

Inmate statistical profile

Sample: ACTIVE PRISONERS EXCLUDING JAIL
Active inmates 01/23/2003

Requestor: Statistics

Admission Type by current age & sex

Admission Type	M E N								W O M E N								Grand Total %
	Age 00-21 %	Age 22-39 %	Age 40-54 %	Age 55-99 %	Men Total %	Age 00-21 %	Age 22-39 %	Age 40-54 %	Age 55-99 %	Women Total %							
COMMITTED FROM COURT	2 22	48 28	33 29	4 17	87 27	0 0	2 100	0 0	0 0	2 100	89 28						
RETURN APPEAL/BOND	0 0	0 0	0 0	0 0	0 0	0 0	0 0	0 0	0 0	0 0	0 0						
PAROLE REV/NEW SENT	0 0	13 8	15 13	3 13	31 10	0 0	0 0	0 0	0 0	0 0	31 10						
PAR REV/NO NEW SENT	1 11	3 2	1 1	0 0	5 2	0 0	0 0	0 0	0 0	0 0	5 2						
PROB VIOL/TOTAL REV	0 0	0 0	0 0	0 0	0 0	0 0	0 0	0 0	0 0	0 0	0 0						
PROB VIOL/PARTIAL	1 11	0 0	1 1	0 0	2 1	0 0	0 0	0 0	0 0	0 0	2 1						
ADMIT FM OTHER CUST	0 0	0 0	0 0	0 0	0 0	0 0	0 0	0 0	0 0	0 0	0 0						
SHOCK INCARCERATION	0 0	0 0	0 0	0 0	0 0	0 0	0 0	0 0	0 0	0 0	0 0						
PROB REV/REMAINDER	0 0	5 3	2 2	0 0	7 2	0 0	0 0	0 0	0 0	0 0	7 2						
NEW SENT/PAR REV PND	0 0	0 0	1 1	0 0	1 0	0 0	0 0	0 0	0 0	0 0	1 0						
LIFE W/O PAROLE	5 56	104 60	59 53	15 65	183 58	0 0	0 0	0 0	0 0	0 0	183 57						
PAROLE REV BOOT CAMP	0 0	0 0	0 0	0 0	0 0	0 0	0 0	0 0	0 0	0 0	0 0						
PAR REV/RSN UNKNOWN	0 0	0 0	0 0	1 4	1 0	0 0	0 0	0 0	0 0	0 0	1 0						
PROBATION/PAROLE REV	0 0	0 0	0 0	0 0	0 0	0 0	0 0	0 0	0 0	0 0	0 0						
PB PAROLE RESCINDED	0 0	0 0	0 0	0 0	0 0	0 0	0 0	0 0	0 0	0 0	0 0						
PROB REVOC/SPEC COND	0 0	0 0	0 0	0 0	0 0	0 0	0 0	0 0	0 0	0 0	0 0						
PAR REV/REVOC CENTER	0 0	0 0	0 0	0 0	0 0	0 0	0 0	0 0	0 0	0 0	0 0						
INFORMATION ONLY	0 0	0 0	0 0	0 0	0 0	0 0	0 0	0 0	0 0	0 0	0 0						
INCOMPLETE SENT PKG	0 0	0 0	0 0	0 0	0 0	0 0	0 0	0 0	0 0	0 0	0 0						
HANCOCK REVOC CENTER	0 0	0 0	0 0	0 0	0 0	0 0	0 0	0 0	0 0	0 0	0 0						
WHITWORTH DETENTION	0 0	0 0	0 0	0 0	0 0	0 0	0 0	0 0	0 0	0 0	0 0						
DCYS AT RISK	0 0	0 0	0 0	0 0	0 0	0 0	0 0	0 0	0 0	0 0	0 0						
OTHER	0 0	0 0	0 0	0 0	0 0	0 0	0 0	0 0	0 0	0 0	0 0						
Total reported	9 100	173 100	112 100	23 100	317 100	0 0	2 100	0 0	0 0	2 100	319 100						
Percent reported	100.0	100.0	100.0	100.0	100.0	.0	100.0	.0	.0	100.0	100.0						
UNKNOWN	0	0	0	0	0	0	0	0	0	0	0						
Total	9	173	112	23	317	0	2	0	0	2	319						

Inmate statistical profile

Sample: ACTIVE PRISONERS EXCLUDING JAIL
Active inmates 01/23/2003

Requestor: Statistics

Release Type by current age & sex

Release Type	M E N							W O M E N					Grand Total %
	Age 00-21 %	Age 22-39 %	Age 40-54 %	Age 55-99 %	Men Total %	Age 00-21 %	Age 22-39 %	Age 40-54 %	Age 55-99 %	Women Total %			
Active	9 100	173 100	112 100	23 100	317 100	0 0	2 100	0 0	0 0	2 100	319 100		
Total	9	173	112	23	317	0	2	0	0	2	319		

Inmate statistical profile

Sample: ACTIVE PRISONERS EXCLUDING JAIL
Active inmates 01/23/2003

Requestor: Statistics

Inst By Group by current age & sex

Inst By Group	Age		M E N				Men		W O M E N				Women	Grand						
	00-21	%	22-39	%	40-54	%	55-99	%	Total	%	00-21	%	22-39	%	40-54	%	55-99	%	Total	%
County jails	0	0	0	0	0	0	0	0	0	0	0	0	0	0	0	0	0	0	0	0
Transitional centers	0	0	0	0	0	0	0	0	0	0	0	0	0	0	0	0	0	0	0	0
County camps	0	0	0	0	0	0	0	0	0	0	0	0	0	0	0	0	0	0	0	0
Inmate boot camps	0	0	0	0	0	0	0	0	0	0	0	0	0	0	0	0	0	0	0	0
State prisons	9	100	173	100	112	100	23	100	317	100	0	0	2	100	0	0	0	0	2	100
Private prisons	0	0	0	0	0	0	0	0	0	0	0	0	0	0	0	0	0	0	0	0
Other	0	0	0	0	0	0	0	0	0	0	0	0	0	0	0	0	0	0	0	0
Total reported	9	100	173	100	112	100	23	100	317	100	0	0	2	100	0	0	0	0	2	100
Percent reported	100.0		100.0		100.0		100.0		100.0		.0		100.0		.0		.0		100.0	
Not reported	0		0		0		0		0		0		0		0		0		0	
Total	9		173		112		23		317		0		2		0		0		2	

Inmate statistical profile

Sample: ACTIVE PRISONERS EXCLUDING JAIL
Active inmates 01/23/2003

Requestor: Statistics

Institution by current age & sex

Institution	M E N								W O M E N								Grand Total %					
	Age 00-21	%	Age 22-39	%	Age 40-54	%	Age 55-99	%	Men Total	%	Age 00-21	%	Age 22-39	%	Age 40-54	%		Age 55-99	%	Women Total	%	
Ware Prison	1	11	15	9	11	10	2	9	29	9	0	0	0	0	0	0	0	0	0	0	29	9
Phillips Prison	0	0	7	4	3	3	0	0	10	3	0	0	0	0	0	0	0	0	0	0	10	3
Arrendale Prison	0	0	4	2	2	2	0	0	6	2	0	0	0	0	0	0	0	0	0	0	6	2
Georgia State Prison	1	11	33	19	14	13	4	17	52	16	0	0	0	0	0	0	0	0	0	0	52	16
Jackson Prison-Diag	1	11	2	1	1	1	1	4	5	2	0	0	0	0	0	0	0	0	0	0	5	2
Coastal Prison	0	0	4	2	3	3	0	0	7	2	0	0	0	0	0	0	0	0	0	0	7	2
Augusta Med Prison	0	0	9	5	5	4	5	22	19	6	0	0	0	0	0	0	0	0	0	0	19	6
Valdosta Prison	1	11	23	13	14	13	1	4	39	12	0	0	0	0	0	0	0	0	0	0	39	12
Hays Prison	0	0	11	6	9	8	3	13	23	7	0	0	0	0	0	0	0	0	0	0	23	7
Hancock Prison	0	0	9	5	6	5	0	0	15	5	0	0	0	0	0	0	0	0	0	0	15	5
Telfair Prison	2	22	22	13	10	9	1	4	35	11	0	0	0	0	0	0	0	0	0	0	35	11
Macon Prison	1	11	17	10	23	21	5	22	46	15	0	0	0	0	0	0	0	0	0	0	46	14
Smith Prison	1	11	17	10	11	10	1	4	30	9	0	0	0	0	0	0	0	0	0	0	30	9
Baldwin Prison	1	11	0	0	0	0	0	0	1	0	0	0	0	0	0	0	0	0	0	0	1	0
Metro Womens Prison	0	0	0	0	0	0	0	0	0	0	0	0	1	50	0	0	0	0	1	50	1	0
Pulaski Womens Pris	0	0	0	0	0	0	0	0	0	0	0	0	1	50	0	0	0	0	1	50	1	0
Total reported	9	100	173	100	112	100	23	100	317	100	0	0	2	100	0	0	0	0	2	100	319	100
Percent reported	100.0		100.0		100.0		100.0		100.0		.0		100.0		.0		.0		100.0		100.0	
Not Reported	0		0		0		0		0		0		0		0		0		0		0	
Total	9		173		112		23		317		0		2		0		0		2		319	

Inmate statistical profile

Sample: ACTIVE PRISONERS EXCLUDING JAIL
Active inmates 01/23/2003

Requestor: Statistics

Misdemeanors And Felonies by current age & sex

Crime Type	Age		Age		M E N				Age		Age		W O M E N				Grand					
	00-21	%	22-39	%	Age	Age	%	Men	%	00-21	%	22-39	%	Age	Age	%	Women	%	Total	%		
MISDEMEANOR	0	0	0	0	0	0	0	0	0	0	0	0	0	0	0	0	0	0	0	0	0	
FELONY	9	100	173	100	112	100	23	100	317	100	0	0	2	100	0	0	0	0	2	100	319	100
Total reported	9	100	173	100	112	100	23	100	317	100	0	0	2	100	0	0	0	0	2	100	319	100
Percent reported	100.0		100.0		100.0		100.0		100.0		.0		100.0		.0		.0		100.0		100.0	
NOT REPORTED	0		0		0		0		0		0		0		0		0		0		0	
Total	9		173		112		23		317		0		2		0		0		2		319	

Inmate statistical profile

Sample: ACTIVE PRISONERS EXCLUDING JAIL
Active inmates 01/23/2003

Requestor: Statistics

Crimes By Group by current age & sex

Crimes By Group	M E N								W O M E N								Grand Total %
	Age 00-21 %	Age 22-39 %	Age 40-54 %	Age 55-99 %	Men Total %	Age 00-21 %	Age 22-39 %	Age 40-54 %	Age 55-99 %	Women Total %							
HOMICIDE	7 78	114 66	51 46	13 57	185 58	0 0	2 100	0 0	0 0	2 100	187 59						
ABORTION	0 0	0 0	0 0	0 0	0 0	0 0	0 0	0 0	0 0	0 0	0 0						
BODILY INJRY&REL OFF	1 11	14 8	18 16	3 13	36 11	0 0	0 0	0 0	0 0	0 0	36 11						
ARSON & REL OFF	0 0	0 0	0 0	0 0	0 0	0 0	0 0	0 0	0 0	0 0	0 0						
DAMAGE OF PROPERTY	0 0	0 0	0 0	0 0	0 0	0 0	0 0	0 0	0 0	0 0	0 0						
BURGLARY & REL OFF	0 0	0 0	1 1	0 0	1 0	0 0	0 0	0 0	0 0	0 0	1 0						
FORGERY & REL OFF	0 0	0 0	0 0	0 0	0 0	0 0	0 0	0 0	0 0	0 0	0 0						
THEFT	0 0	0 0	0 0	0 0	0 0	0 0	0 0	0 0	0 0	0 0	0 0						
ROBBERY	1 11	21 12	21 19	5 22	48 15	0 0	0 0	0 0	0 0	0 0	48 15						
SEXUAL OFFENSES	0 0	18 10	18 16	2 9	38 12	0 0	0 0	0 0	0 0	0 0	38 12						
OBSCENITY CRIMES	0 0	0 0	0 0	0 0	0 0	0 0	0 0	0 0	0 0	0 0	0 0						
TREASON & REL OFF	0 0	0 0	0 0	0 0	0 0	0 0	0 0	0 0	0 0	0 0	0 0						
CRIMES INVOLVNG GOVT	0 0	0 0	0 0	0 0	0 0	0 0	0 0	0 0	0 0	0 0	0 0						
FALSIFICATIONS	0 0	0 0	0 0	0 0	0 0	0 0	0 0	0 0	0 0	0 0	0 0						
OBSTRUCT LAW ENFORCE	0 0	0 0	0 0	0 0	0 0	0 0	0 0	0 0	0 0	0 0	0 0						
DISORDERLY CONDUCT	0 0	0 0	0 0	0 0	0 0	0 0	0 0	0 0	0 0	0 0	0 0						
GAMBLING & REL OFF	0 0	0 0	0 0	0 0	0 0	0 0	0 0	0 0	0 0	0 0	0 0						
CRUELTY TO CHILDREN	0 0	0 0	0 0	0 0	0 0	0 0	0 0	0 0	0 0	0 0	0 0						
CRIMES WITH GUNS	0 0	0 0	0 0	0 0	0 0	0 0	0 0	0 0	0 0	0 0	0 0						
INVASION PRIVACY	0 0	0 0	0 0	0 0	0 0	0 0	0 0	0 0	0 0	0 0	0 0						
RACKETEERING	0 0	0 0	0 0	0 0	0 0	0 0	0 0	0 0	0 0	0 0	0 0						
DRUG ABUSE OFFENSES	0 0	5 3	3 3	0 0	8 3	0 0	0 0	0 0	0 0	0 0	8 3						
DRUG TRAFFICKING	0 0	1 1	0 0	0 0	1 0	0 0	0 0	0 0	0 0	0 0	1 0						
AUTO CRIMES	0 0	0 0	0 0	0 0	0 0	0 0	0 0	0 0	0 0	0 0	0 0						
REVENUE & CONTRABAND	0 0	0 0	0 0	0 0	0 0	0 0	0 0	0 0	0 0	0 0	0 0						
CRIMES OF OTH STATES	0 0	0 0	0 0	0 0	0 0	0 0	0 0	0 0	0 0	0 0	0 0						
MISC. FELONIES	0 0	0 0	0 0	0 0	0 0	0 0	0 0	0 0	0 0	0 0	0 0						
MISDEMEANORS	0 0	0 0	0 0	0 0	0 0	0 0	0 0	0 0	0 0	0 0	0 0						
Total reported	9 100	173 100	112 100	23 100	317 100	0 0	2 100	0 0	0 0	2 100	319 100						
Percent reported	100.0	100.0	100.0	100.0	100.0	.0	100.0	.0	.0	100.0	100.0						
NOT REPORTED	0	0	0	0	0	0	0	0	0	0	0						
Total	9	173	112	23	317	0	2	0	0	2	319						

Inmate statistical profile

Sample: ACTIVE PRISONERS EXCLUDING JAIL
Active inmates 01/23/2003

Requestor: Statistics

Most Serious Offense by current age & sex

Most Serious Offense	M E N				W O M E N				Grand Total %		
	Age 00-21 %	Age 22-39 %	Age 40-54 %	Age 55-99 %	Men Total %	Age 00-21 %	Age 22-39 %	Age 40-54 %		Age 55-99 %	Women Total %
NOTE: In the table below, misdemeanors come first, and are in lower-case letters. AFTER THAT COME FELONIES, IN UPPER-CASE LETTERS.											
MURDER	7 88	114 69	51 50	13 57	185 62	0 0	2 100	0 0	0 0	2 100	187 62
KIDNAPPING	1 13	14 8	18 17	3 13	36 12	0 0	0 0	0 0	0 0	0 0	36 12
BURGLARY	0 0	0 0	1 1	0 0	1 0	0 0	0 0	0 0	0 0	0 0	1 0
ARMED ROBBERY	1 13	20 12	21 20	5 22	47 16	0 0	0 0	0 0	0 0	0 0	47 16
HIJACKING MOTOR VEHI	0 0	1 1	0 0	0 0	1 0	0 0	0 0	0 0	0 0	0 0	1 0
RAPE	0 0	14 8	14 14	2 9	30 10	0 0	0 0	0 0	0 0	0 0	30 10
AGGRAV SODOMY	0 0	1 1	0 0	0 0	1 0	0 0	0 0	0 0	0 0	0 0	1 0
AGGRAV SEXUAL BATTER	0 0	0 0	1 1	0 0	1 0	0 0	0 0	0 0	0 0	0 0	1 0
CHILD MOLESTATION	0 0	0 0	1 1	0 0	1 0	0 0	0 0	0 0	0 0	0 0	1 0
AGGRAV CHILD MOLESTA	0 0	3 2	2 2	0 0	5 2	0 0	0 0	0 0	0 0	0 0	5 2
VIOL GA CNTRL SBST A	0 0	1 1	0 0	0 0	1 0	0 0	0 0	0 0	0 0	0 0	1 0
S/D CONT SUB SCHOOL	0 0	1 1	0 0	0 0	1 0	0 0	0 0	0 0	0 0	0 0	1 0
S/D COCAINE	0 0	3 2	0 0	0 0	3 1	0 0	0 0	0 0	0 0	0 0	3 1
POSS OF COCAINE	0 0	0 0	3 3	0 0	3 1	0 0	0 0	0 0	0 0	0 0	3 1
ATT/CONSPRCY COMMT C	0 0	1 1	0 0	0 0	1 0	0 0	0 0	0 0	0 0	0 0	1 0
Total reported	9 100	173 100	112 100	23 100	317 100	0 0	2 100	0 0	0 0	2 100	319 100
Percent reported	88.9	96.0	92.0	100.0	94.6	.0	100.0	.0	.0	100.0	94.7
Not reported	1	7	9	0	17	0	0	0	0	0	17
Total	9	173	112	23	317	0	2	0	0	2	319

Inmate statistical profile

Sample: ACTIVE PRISONERS EXCLUDING JAIL
Active inmates 01/23/2003

Requestor: Statistics

Most Serious Crime Type by current age & sex

Crime Type	Age		M E N				Men		Age		W O M E N				Women	Grand						
	00-21	%	22-39	%	40-54	%	55-99	%	Total	%	00-21	%	22-39	%	40-54	%	55-99	%	Total	%		
VIOL/PERSN	9	100	149	86	90	80	21	91	269	85	0	0	2	100	0	0	0	0	2	100	271	85
NVIOL/PERS	0	0	0	0	0	0	0	0	0	0	0	0	0	0	0	0	0	0	0	0	0	0
PROPERTY	0	0	0	0	1	1	0	0	1	0	0	0	0	0	0	0	0	0	0	0	1	0
DRUG SALES	0	0	5	3	0	0	0	0	5	2	0	0	0	0	0	0	0	0	0	0	5	2
DRUG POSSN	0	0	1	1	3	3	0	0	4	1	0	0	0	0	0	0	0	0	0	0	4	1
ALCOHOL	0	0	0	0	0	0	0	0	0	0	0	0	0	0	0	0	0	0	0	0	0	0
HABIT/DUI	0	0	0	0	0	0	0	0	0	0	0	0	0	0	0	0	0	0	0	0	0	0
SEX OFFEND	0	0	18	10	18	16	2	9	38	12	0	0	0	0	0	0	0	0	0	0	38	12
OTHER	0	0	0	0	0	0	0	0	0	0	0	0	0	0	0	0	0	0	0	0	0	0
Total reported	9	100	173	100	112	100	23	100	317	100	0	0	2	100	0	0	0	0	2	100	319	100
Percent reported	100.0		100.0		100.0		100.0		100.0		.0		100.0		.0		.0		100.0		100.0	
NOT REPORTED	0		0		0		0		0		0		0		0		0		0		0	
Total	9		173		112		23		317		0		2		0		0		2		319	