

Active Inmates Serving Life Sentences by Race and Gender

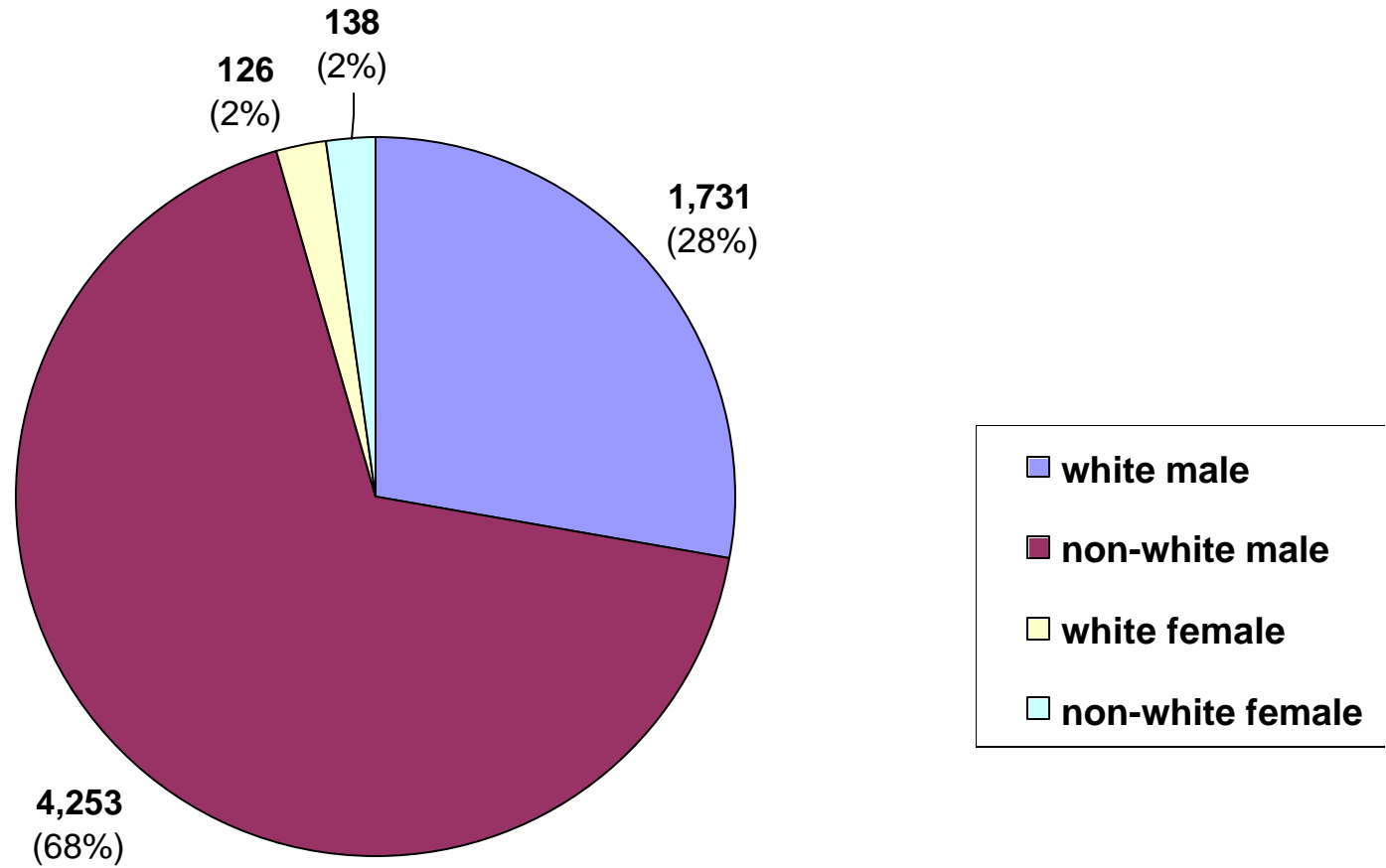

Prior Incarcerations Actives Serving Life

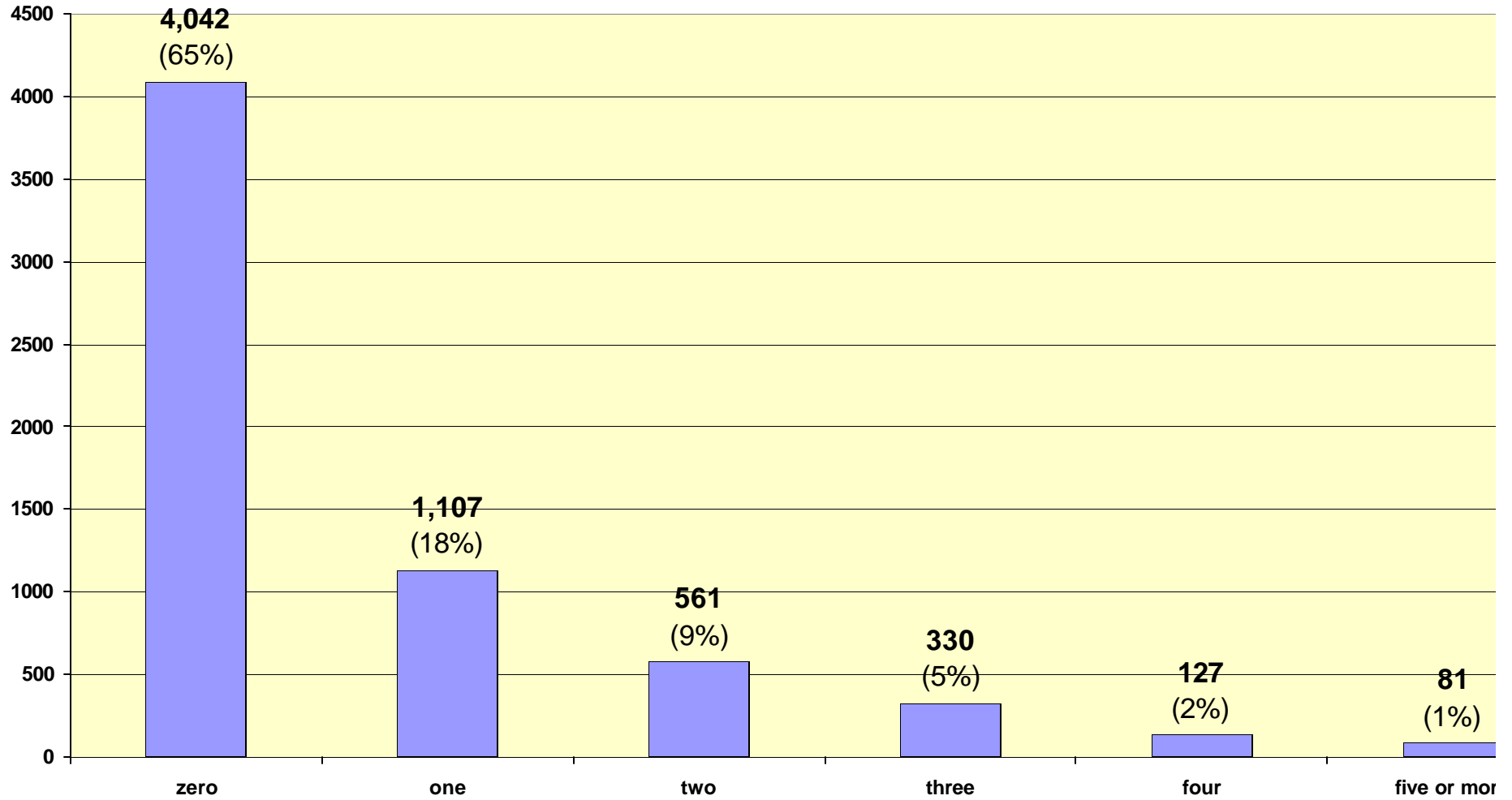

Actives Serving Life by Crime Type

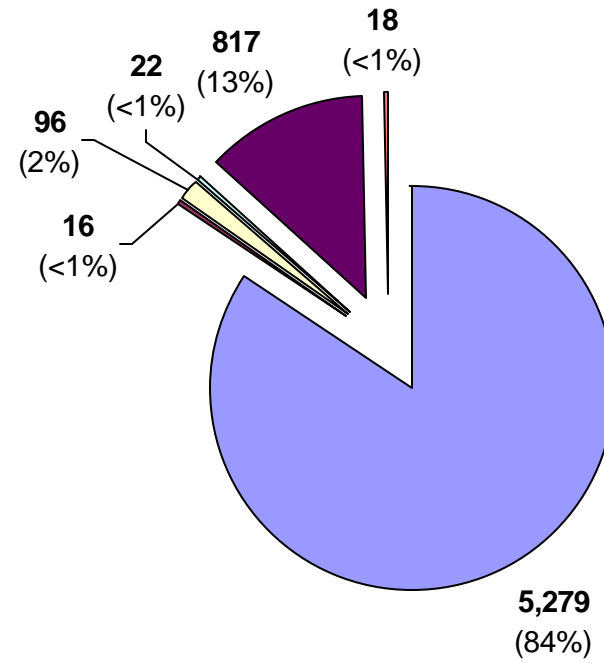

viol/persn property drug sales drug possn sex offend other

Inmate statistical profile

TABLE OF CONTENTS FOR ACTIVE PRISONERS SERVING LIFE EXCLUDING JAIL

Title	PAGE
----	----
RACE AND SEX.....	2
Culture Fair IQ Scores.....	3
Self-Rpt Socioeconomic Class.....	4
Self-Rpt Environment To Age 16.....	5
Self-Rpt Education Level.....	6
Functional Reading Level (WRAT Scores)..	7
Functional Math Level (WRAT Scores)....	8
Functional Spelling Level (WRAT Scores).	9
Self-Rpt Guardian Status To Age 16.....	10
Self-Rpt Employment Status Before Prison	11
Self-Rpt Marital Status At Admission....	12
Self-Rpt Number Of Children At Admission	13
Self-Rpt Religious Affiliation.....	14
Self-Rpt Family Behavior Patterns *.....	15
Inmate Diagnostic Behavior Problem *....	16
Physical Profile (General Condition)....	17
Security Status.....	18
Number Of Sentences.....	19
Number Of Disciplinarys.....	20
Number Of Escapes.....	21
Number Of Prior Georgia Incarcerations *	22
Number Of Transfers.....	23
County Of Conviction.....	24
Circ Of Conviction.....	29
Home County.....	31
Prison Sentence In Years.....	36
Probation To Follow Prison.....	37
Admission Type.....	38
Release Type.....	39
Inst By Group.....	40
Institution.....	41
Misdemeanors And Felonies.....	43
Crimes By Group.....	44
Most Serious Offense.....	45
Most Serious Crime Type.....	47

Inmate statistical profile

Sample: ACTIVE PRISONERS SERVING LIFE EXCLUDING JAIL
Active inmates 03/29/2005

Requestor: Statistics

RACE AND SEX by current age & sex

RACE AND SEX	M E N					W O M E N					Grand Total %
	Age 00-21 %	Age 22-39 %	Age 40-54 %	Age 55-99 %	Men Total %	Age 00-21 %	Age 22-39 %	Age 40-54 %	Age 55-99 %	Women Total %	
WHITE MALE	20 22	597 21	785 33	329 48	1731 29	0 0	0 0	0 0	0 0	0 0	1731 28
NON WHITE MALE	73 78	2206 79	1624 67	350 52	4253 71	0 0	0 0	0 0	0 0	0 0	4253 68
WHITE FEMALE	0 0	0 0	0 0	0 0	0 0	4 40	49 39	53 55	20 61	126 48	126 2
NON WHITE FEMALE	0 0	0 0	0 0	0 0	0 0	6 60	76 61	43 45	13 39	138 52	138 2
Total reported	93 100	2803 100	2409 100	679 100	5984 100	10 100	125 100	96 100	33 100	264 100	6248 100
Percent reported	100.0	100.0	100.0	100.0	100.0	100.0	100.0	100.0	100.0	100.0	100.0
NOT REPORTED	0	0	0	0	0	0	0	0	0	0	0
Total	93	2803	2409	679	5984	10	125	96	33	264	6248
AVERAGE AGE	19.85	31.42	46.18	60.34	40.46	20.70	30.82	46.34	61.85	39.96	40.44

Inmate statistical profile

Sample: ACTIVE PRISONERS SERVING LIFE EXCLUDING JAIL
Active inmates 03/29/2005

Requestor: Statistics

Culture Fair IQ Scores by current age & sex

IQ Score	M E N								W O M E N								Grand Total %					
	Age 00-21		Age 22-39		Age 40-54		Age 55-99		Men Total		Age 00-21		Age 22-39		Age 40-54			Age 55-99		Women Total		
LESS THAN 70	5	6	72	3	152	7	63	10	292	5	0	0	8	7	9	10	7	24	24	9	316	5
70 AND UP	83	94	2589	97	2090	93	559	90	5321	95	10	100	112	93	85	90	22	76	229	91	5550	95
Total reported	88	100	2661	100	2242	100	622	100	5613	100	10	100	120	100	94	100	29	100	253	100	5866	100
Percent reported	94.6		94.9		93.1		91.6		93.8		100.0		96.0		97.9		87.9		95.8		93.9	
NOT REPORTED	5		142		167		57		371		0		5		2		4		11		382	
Total	93		2803		2409		679		5984		10		125		96		33		264		6248	
AVERAGE IQ	96.47		101.04		97.99		95.21		99.10		105.10		97.05		91.31		84.45		93.79		98.87	

Inmate statistical profile

Sample: ACTIVE PRISONERS SERVING LIFE EXCLUDING JAIL
Active inmates 03/29/2005

Requestor: Statistics

Self-Rpt Socioeconomic Class by current age & sex

Socioeconomic Class	M E N					W O M E N					Grand Total %
	Age 00-21	Age % 22-39	Age % 40-54	Age % 55-99	Men % Total	Age % 00-21	Age % 22-39	Age % 40-54	Age % 55-99	Women % Total	
WELFARE	14 15	286 11	241 10	42 6	583 10	1 10	21 17	6 6	0 0	28 11	611 10
OCC EMPLOY	5 5	178 7	73 3	15 2	271 5	0 0	2 2	0 0	1 3	3 1	274 5
MINIMUM STD	35 38	1086 40	944 40	329 51	2394 41	4 40	41 33	28 30	16 52	89 34	2483 41
MIDDLE	35 38	1126 42	1062 46	262 40	2485 43	5 50	61 49	57 61	14 45	137 53	2622 43
OTHER	3 3	26 1	14 1	3 0	46 1	0 0	0 0	3 3	0 0	3 1	49 1
Total reported	92 100	2702 100	2334 100	651 100	5779 100	10 100	125 100	94 100	31 100	260 100	6039 100
Percent reported	98.9	96.4	96.9	95.9	96.6	100.0	100.0	97.9	93.9	98.5	96.7
NOT RPTD	1	101	75	28	205	0	0	2	2	4	209
Total	93	2803	2409	679	5984	10	125	96	33	264	6248

Inmate statistical profile

Sample: ACTIVE PRISONERS SERVING LIFE EXCLUDING JAIL
Active inmates 03/29/2005

Requestor: Statistics

Self-Rpt Environment To Age 16 by current age & sex

Environment	M E N					W O M E N					Grand Total %
	Age 00-21 %	Age 22-39 %	Age 40-54 %	Age 55-99 %	Men Total %	Age 00-21 %	Age 22-39 %	Age 40-54 %	Age 55-99 %	Women Total %	
RURAL/FARM	1 1	80 3	150 6	106 16	337 6	0 0	7 6	5 5	5 17	17 7	354 6
RURAL/NFARM	2 2	139 5	185 8	58 9	384 7	3 30	14 11	6 6	0 0	23 9	407 7
S.M.S.A	33 36	1160 42	854 36	205 31	2252 38	1 10	22 18	20 21	9 30	52 20	2304 38
URBAN	27 29	546 20	466 20	97 15	1136 19	2 20	46 37	28 29	4 13	80 31	1216 20
SMALL TOWN	29 32	822 30	674 29	193 29	1718 29	4 40	36 29	35 37	12 40	87 33	1805 30
OTHER	0 0	13 0	12 1	2 0	27 0	0 0	0 0	1 1	0 0	1 0	28 0
Total reported	92 100	2760 100	2341 100	661 100	5854 100	10 100	125 100	95 100	30 100	260 100	6114 100
Percent reported	98.9	98.5	97.2	97.3	97.8	100.0	100.0	99.0	90.9	98.5	97.9
NOT RPTD	1	43	68	18	130	0	0	1	3	4	134
Total	93	2803	2409	679	5984	10	125	96	33	264	6248

Inmate statistical profile

Sample: ACTIVE PRISONERS SERVING LIFE EXCLUDING JAIL
Active inmates 03/29/2005

Requestor: Statistics

Self-Rpt Education Level by current age & sex

Education Level	M E N					W O M E N					Grand Total %											
	Age 00-21	Age % 22-39	Age % 40-54	Age % 55-99	Men % Total	Age 00-21	Age % 22-39	Age % 40-54	Age % 55-99	Women % Total												
LESS THAN GRADE 7	2	2	58	2	80	3	94	14	234	4	0	0	3	2	4	4	5	16	12	5	246	4
GRADE 7	1	1	80	3	66	3	43	6	190	3	0	0	6	5	3	3	2	6	11	4	201	3
GRADE 8	20	22	296	11	197	8	75	11	588	10	1	10	18	15	7	7	2	6	28	11	616	10
GRADE 9	29	32	471	17	301	13	49	7	850	14	5	50	17	14	3	3	2	6	27	10	877	14
GRADE 10	18	20	592	21	354	15	76	11	1040	18	2	20	21	17	14	15	4	13	41	16	1081	18
GRADE 11	17	18	566	20	287	12	50	8	920	16	1	10	18	15	6	6	2	6	27	10	947	15
GRADE 12	3	3	494	18	793	33	191	29	1481	25	1	10	21	17	34	36	9	28	65	25	1546	25
MORE THAN GRADE 12	2	2	213	8	293	12	88	13	596	10	0	0	19	15	23	24	6	19	48	19	644	10
Total reported	92	100	2770	100	2371	100	666	100	5899	100	10	100	123	100	94	100	32	100	259	100	6158	100
Percent reported	98.9		98.8		98.4		98.1		98.6		100.0		98.4		97.9		97.0		98.1		98.6	
NOT REPORTED	1		33		38		13		85		0		2		2		1		5		90	
Total	93		2803		2409		679		5984		10		125		96		33		264		6248	
AVG EDUCATION LEVEL	9.45		10.66		11.39		10.31		10.89		9.60		11.37		12.51		11.31		11.71		10.93	

* NOTE: THE FIELD LABELED "LESS THAN GRADE 7" WAS CORRECTED IN MARCH 1989: MISSING DATA FOR INMATES STILL IN DIAGNOSTICS NOW HAS BEEN REMOVED FROM THIS FIELD AND IDENTIFIED AS "NOT REPORTED" INFORMATION.

Inmate statistical profile

Sample: ACTIVE PRISONERS SERVING LIFE EXCLUDING JAIL
Active inmates 03/29/2005

Requestor: Statistics

Functional Reading Level (WRAT Scores) by current age & sex

WRAT Reading Score	M E N								W O M E N								Grand Total %					
	Age 00-21		Age 22-39		Age 40-54		Age 55-99		Men Total		Age 00-21		Age 22-39		Age 40-54			Age 55-99		Women Total		
LESS THAN GRADE 6	41	47	1115	42	1054	48	285	50	2495	45	6	60	67	56	52	56	17	57	142	56	2637	46
6TH THRU 8TH GRADE	19	22	593	22	482	22	106	18	1200	22	3	30	27	23	21	23	7	23	58	23	1258	22
GRADE 9	9	10	225	8	154	7	32	6	420	8	0	0	4	3	5	5	1	3	10	4	430	7
GRADE 10	4	5	129	5	80	4	24	4	237	4	0	0	6	5	7	8	2	7	15	6	252	4
GRADE 11	4	5	128	5	88	4	20	3	240	4	0	0	6	5	3	3	2	7	11	4	251	4
GRADE 12	11	13	477	18	316	15	107	19	911	17	1	10	10	8	5	5	1	3	17	7	928	16
MORE THAN GRADE 12	0	0	0	0	0	0	0	0	0	0	0	0	0	0	0	0	0	0	0	0	0	0
Total reported	88	100	2667	100	2174	100	574	100	5503	100	10	100	120	100	93	100	30	100	253	100	5756	100
Percent reported	94.6		95.1		90.2		84.5		92.0		100.0		96.0		96.9		90.9		95.8		92.1	
NOT REPORTED	5		136		235		105		481		0		5		3		3		11		492	
Total	93		2803		2409		679		5984		10		125		96		33		264		6248	
AVG READING SCORE	6.81		7.03		6.38		6.41		6.70		4.80		5.38		4.88		5.15		5.15		6.64	

Inmate statistical profile

Sample: ACTIVE PRISONERS SERVING LIFE EXCLUDING JAIL
Active inmates 03/29/2005

Requestor: Statistics

Functional Math Level (WRAT Scores) by current age & sex

WRAT Math Score	M E N								W O M E N														
	Age 00-21		Age 22-39		Age 40-54		Age 55-99		Men Total		Age 00-21		Age 22-39		Age 40-54		Age 55-99		Women Total	Grand Total			
LESS THAN GRADE 6	44	50	808	30	900	41	264	46	2016	37	4	40	38	32	45	48	15	50	102	40	2118	37	
6TH THRU 8TH GRADE	34	39	1340	50	876	40	173	30	2423	44	4	40	63	53	26	28	12	40	105	41	2528	44	
GRADE 9	5	6	223	8	147	7	42	7	417	8	2	20	12	10	10	11	2	7	26	10	443	8	
GRADE 10	3	3	131	5	115	5	37	6	286	5	0	0	4	3	3	7	7	1	3	12	5	298	5
GRADE 11	1	1	82	3	70	3	24	4	177	3	0	0	2	2	3	3	0	0	5	2	182	3	
GRADE 12	1	1	83	3	72	3	35	6	191	3	0	0	1	1	3	3	0	0	4	2	195	3	
MORE THAN GRADE 12	0	0	2	0	0	0	0	0	2	0	0	0	0	0	0	0	0	0	0	0	2	0	
Total reported	88	100	2669	100	2180	100	575	100	5512	100	10	100	120	100	94	100	30	100	254	100	5766	100	
Percent reported	94.6		95.2		90.5		84.7		92.1		100.0		96.0		97.9		90.9		96.2		92.3		
NOT REPORTED	5		134		229		104		472		0		5		2		3		10		482		
Total	93		2803		2409		679		5984		10		125		96		33		264		6248		
AVG MATH SCORE	5.95		6.93		6.51		6.40		6.70		6.53		6.72		6.30		5.26		6.38		6.68		

Inmate statistical profile

Sample: ACTIVE PRISONERS SERVING LIFE EXCLUDING JAIL
Active inmates 03/29/2005

Requestor: Statistics

Functional Spelling Level (WRAT Scores) by current age & sex

WRAT Spelling Score	M E N					W O M E N					Grand Total %
	Age 00-21	Age % 22-39	Age % 40-54	Age % 55-99	Men % Total	Age 00-21	Age % 22-39	Age % 40-54	Age % 55-99	Women % Total	
LESS THAN GRADE 6	50 57	1137 43	1243 57	336 58	2766 50	2 20	43 36	57 61	17 57	119 47	2885 50
6TH THRU 8TH GRADE	18 20	763 29	490 23	112 19	1383 25	5 50	37 31	18 19	6 20	66 26	1449 25
GRADE 9	9 10	202 8	113 5	24 4	348 6	2 20	15 13	4 4	2 7	23 9	371 6
GRADE 10	5 6	191 7	92 4	22 4	310 6	0 0	11 9	4 4	1 3	16 6	326 6
GRADE 11	2 2	125 5	63 3	13 2	203 4	1 10	4 3	5 5	4 13	14 6	217 4
GRADE 12	4 5	247 9	176 8	69 12	496 9	0 0	10 8	6 6	0 0	16 6	512 9
MORE THAN GRADE 12	0 0	1 0	0 0	0 0	1 0	0 0	0 0	0 0	0 0	0 0	1 0
Total reported	88 100	2666 100	2177 100	576 100	5507 100	10 100	120 100	94 100	30 100	254 100	5761 100
Percent reported	94.6	95.1	90.4	84.8	92.0	100.0	96.0	97.9	90.9	96.2	92.2
NOT REPORTED	5	137	232	103	477	0	5	2	3	10	487
Total	93	2803	2409	679	5984	10	125	96	33	264	6248
AVG SPELLING SCORE	5.93	6.68	5.69	5.60	6.16	6.86	7.01	4.81	5.57	6.02	6.16

Inmate statistical profile

Sample: ACTIVE PRISONERS SERVING LIFE EXCLUDING JAIL
Active inmates 03/29/2005

Requestor: Statistics

Self-Rpt Guardian Status To Age 16 by current age & sex

Guardian Status	M E N					W O M E N					Grand Total %
	Age 00-21 %	Age 22-39 %	Age 40-54 %	Age 55-99 %	Men % Total	Age 00-21 %	Age 22-39 %	Age 40-54 %	Age 55-99 %	Women % Total	
ORPHANAGE	93 101	2805 101	2415 103	680 102	5993 102	10 100	125 100	96 102	33 103	264 101	6257 102
FATHER ONLY	3 3	83 3	65 3	16 2	167 3	0 0	1 1	2 2	1 3	4 2	171 3
FTR MTR HD	4 4	129 5	95 4	15 2	243 4	1 10	3 2	5 5	0 0	9 3	252 4
MOTHER ONLY	50 54	1363 49	811 34	194 29	2418 41	6 60	53 42	22 23	13 41	94 36	2512 41
MTR FTR HD	21 23	758 27	1065 45	349 52	2193 37	2 20	45 36	54 57	17 53	118 45	2311 38
OTH FEMALE	1 1	51 2	50 2	17 3	119 2	0 0	2 2	4 4	0 0	6 2	125 2
OTH MALE	0 0	8 0	12 1	1 0	21 0	0 0	0 0	2 2	0 0	2 1	23 0
STEP-PARNTS	1 1	47 2	32 1	9 1	89 2	0 0	0 0	0 0	0 0	0 0	89 1
FOSTER HOME	1 1	32 1	29 1	12 2	74 1	0 0	0 0	2 2	0 0	2 1	76 1
GRAND PRNTS	11 12	228 8	152 6	41 6	432 7	1 10	18 14	3 3	1 3	23 9	455 7
OTHER	0 0	68 2	38 2	10 2	116 2	0 0	3 2	0 0	0 0	3 1	119 2
Total reported	185 100	5572 100	4764 100	1344 100	11865 100	20 100	250 100	190 100	65 100	525 100	12390 100
Percent reported	98.9	98.8	97.8	97.9	98.3	100.0	100.0	97.9	97.0	98.9	98.3
NOT RPTD	1	34	54	14	103	0	0	2	1	3	106
Total	93	2803	2409	679	5984	10	125	96	33	264	6248

Inmate statistical profile

Sample: ACTIVE PRISONERS SERVING LIFE EXCLUDING JAIL
Active inmates 03/29/2005

Requestor: Statistics

Self-Rpt Employment Status Before Prison by current age & sex

Employment	M E N								W O M E N								Grand					
	Age		Age		Age		Age		Men		Age		Age		Women							
	00-21	%	22-39	%	40-54	%	55-99	%	Total	%	00-21	%	22-39	%	40-54	%	55-99	%	Total	%		
FULL TIME	14	16	929	35	906	40	254	40	2103	37	2	25	32	31	20	22	4	13	58	25	2161	37
PART TIME	10	11	230	9	108	5	36	6	384	7	0	0	5	5	2	2	1	3	8	3	392	7
UNEMPL < 6M	4	4	360	14	365	16	113	18	842	15	1	13	15	15	20	22	8	26	44	19	886	15
UNEMPL > 6M	10	11	650	25	788	35	193	30	1641	29	0	0	25	24	38	42	14	45	77	33	1718	29
NEVER WORKD	41	46	376	14	32	1	5	1	454	8	2	25	22	21	6	7	0	0	30	13	484	8
STUDENT	8	9	49	2	12	1	2	0	71	1	2	25	3	3	0	0	0	0	5	2	76	1
INCAPABLE	2	2	25	1	61	3	36	6	124	2	1	13	1	1	4	4	4	13	10	4	134	2
OTHER	0	0	0	0	0	0	0	0	0	0	0	0	0	0	0	0	0	0	0	0	0	0
Total reported	89	100	2619	100	2272	100	639	100	5619	100	8	100	103	100	90	100	31	100	232	100	5851	100
Percent reported	95.7		93.4		94.3		94.1		93.9		80.0		82.4		93.8		93.9		87.9		93.6	
NOT RPTD	4		184		137		40		365		2		22		6		2		32		397	
Total	93		2803		2409		679		5984		10		125		96		33		264		6248	

* NOTE: THE FIELD LABELD "OTHER" WAS CORRECTED IN APRIL 1989; INMATES CODED "PRE-OTIS NOT REPORTED" NOW HAVE BEEN REMOVED FROM THIS FIELD AND IDENTIFIED AS "NOT REPORTED".

Inmate statistical profile

Sample: ACTIVE PRISONERS SERVING LIFE EXCLUDING JAIL
Active inmates 03/29/2005

Requestor: Statistics

Self-Rpt Marital Status At Admission by current age & sex

Marital Status	M E N					W O M E N					Grand Total %
	Age 00-21 %	Age 22-39 %	Age 40-54 %	Age 55-99 %	Men Total %	Age 00-21 %	Age 22-39 %	Age 40-54 %	Age 55-99 %	Women Total %	
SINGLE	91 100	2104 76	976 41	115 17	3286 56	10 100	88 70	21 22	4 13	123 47	3409 55
MARRIED	0 0	171 6	384 16	162 24	717 12	0 0	9 7	21 22	3 10	33 13	750 12
SEPARATED	0 0	64 2	167 7	62 9	293 5	0 0	9 7	9 9	3 10	21 8	314 5
DIVORCED	0 0	94 3	358 15	160 24	612 10	0 0	6 5	18 19	8 26	32 12	644 10
WIDOWED	0 0	36 1	100 4	73 11	209 4	0 0	5 4	14 15	12 39	31 12	240 4
COMMON LAW	0 0	303 11	377 16	92 14	772 13	0 0	8 6	12 13	1 3	21 8	793 13
OTHER	0 0	3 0	2 0	0 0	5 0	0 0	0 0	0 0	0 0	0 0	5 0
Total reported	91 100	2775 100	2364 100	664 100	5894 100	10 100	125 100	95 100	31 100	261 100	6155 100
Percent reported	97.8	99.0	98.1	97.8	98.5	100.0	100.0	99.0	93.9	98.9	98.5
NOT RPTD	2	28	45	15	90	0	0	1	2	3	93
Total	93	2803	2409	679	5984	10	125	96	33	264	6248

Inmate statistical profile

Sample: ACTIVE PRISONERS SERVING LIFE EXCLUDING JAIL
Active inmates 03/29/2005

Requestor: Statistics

Self-Rpt Number Of Children At Admission by current age & sex

Number Of Children	M E N					W O M E N					Grand Total %
	Age 00-21	Age % 22-39	Age % 40-54	Age % 55-99	Men % Total	Age 00-21	Age % 22-39	Age % 40-54	Age % 55-99	Women % Total	
NO CHILDREN	65 71	1290 48	642 30	127 21	2124 38	8 80	42 34	10 11	2 6	62 24	2186 38
ONE CHILD	21 23	699 26	552 26	120 20	1392 25	1 10	25 20	26 28	2 6	54 21	1446 25
TWO CHILDREN	2 2	355 13	426 20	125 20	908 16	1 10	27 22	29 31	8 24	65 25	973 17
THREE CHILDREN	3 3	210 8	262 12	103 17	578 10	0 0	16 13	16 17	11 33	43 17	621 11
FOUR CHILDREN	1 1	82 3	118 6	64 10	265 5	0 0	6 5	7 8	6 18	19 7	284 5
FIVE CHILDREN	0 0	34 1	63 3	27 4	124 2	0 0	3 2	1 1	1 3	5 2	129 2
MORE THAN 5 CHILDREN	0 0	34 1	53 3	44 7	131 2	0 0	3 2	4 4	3 9	10 4	141 2
Total reported	92 100	2704 100	2116 100	610 100	5522 100	10 100	122 100	93 100	33 100	258 100	5780 100
Percent reported	98.9	96.5	87.8	89.8	92.3	100.0	97.6	96.9	100.0	97.7	92.5
NOT REPORTED	1	99	293	69	462	0	3	3	0	6	468
Total	93	2803	2409	679	5984	10	125	96	33	264	6248
AVG NUM CHILDREN	.41	1.07	1.64	2.28	1.41	.30	1.51	2.11	3.00	1.87	1.43

* NOTE: THE FIELD LABELED "NO CHILDREN" WAS CORRECTED IN MARCH 1989: MISSING DATA FOR INMATES STILL IN DIAGNOSTICS NOW HAS BEEN REMOVED FROM THIS FIELD AND IDENTIFIED AS "NOT REPORTED" INFORMATION.

Inmate statistical profile

Sample: ACTIVE PRISONERS SERVING LIFE EXCLUDING JAIL
Active inmates 03/29/2005

Requestor: Statistics

Self-Rpt Religious Affiliation by current age & sex

Religion	M E N						W O M E N						Grand Total %
	Age 00-21 %	Age 22-39 %	Age 40-54 %	Age 55-99 %	Men Total %	Age 00-21 %	Age 22-39 %	Age 40-54 %	Age 55-99 %	Women Total %			
ISLAM	3 3	147 5	90 4	16 3	256 5	0 0	2 2	0 0	0 0	2 1	258 4		
CATHOLIC	4 4	86 3	79 4	21 3	190 3	2 20	7 6	3 3	1 3	13 5	203 3		
BAPTIST	24 27	1167 43	1328 60	383 61	2902 52	3 30	70 57	50 53	18 62	141 55	3043 52		
METHODIST	1 1	53 2	73 3	30 5	157 3	0 0	2 2	7 7	0 0	9 4	166 3		
EPISCOPLN	0 0	3 0	4 0	2 0	9 0	0 0	0 0	1 1	1 3	2 1	11 0		
PRESBYTRN	0 0	4 0	9 0	5 1	18 0	0 0	0 0	0 0	1 3	1 0	19 0		
CHC OF GOD	0 0	31 1	28 1	16 3	75 1	0 0	1 1	3 3	0 0	4 2	79 1		
HOLINESS	4 4	94 4	123 6	32 5	253 4	1 10	14 11	11 12	3 10	29 11	282 5		
JEWISH	0 0	0 0	3 0	1 0	4 0	0 0	0 0	0 0	0 0	0 0	4 0		
ANGLICAN	0 0	0 0	0 0	0 0	0 0	0 0	1 1	0 0	0 0	1 0	1 0		
GRK ORTHDX	0 0	0 0	1 0	0 0	1 0	0 0	0 0	0 0	0 0	0 0	1 0		
HINDU	0 0	1 0	0 0	0 0	1 0	0 0	0 0	0 0	0 0	0 0	1 0		
BUDDHIST	0 0	5 0	1 0	1 0	7 0	0 0	0 0	0 0	0 0	0 0	7 0		
TAOIST	0 0	0 0	0 0	0 0	0 0	0 0	0 0	0 0	0 0	0 0	0 0		
SHINTOIST	0 0	1 0	0 0	0 0	1 0	0 0	0 0	0 0	0 0	0 0	1 0		
SEVEN D AD	0 0	8 0	4 0	2 0	14 0	0 0	0 0	0 0	0 0	0 0	14 0		
JEHOVAH WT	1 1	22 1	16 1	2 0	41 1	0 0	0 0	1 1	0 0	1 0	42 1		
LATR DAY S	0 0	3 0	1 0	0 0	4 0	0 0	0 0	0 0	0 0	0 0	4 0		
QUAKER	0 0	0 0	0 0	0 0	0 0	0 0	0 0	0 0	0 0	0 0	0 0		
OTHER PROD	19 21	311 12	92 4	31 5	453 8	4 40	15 12	8 9	2 7	29 11	482 8		
NONE	23 26	484 18	178 8	35 6	720 13	0 0	5 4	5 5	0 0	10 4	730 12		
OTHER	11 12	263 10	188 8	56 9	518 9	0 0	6 5	5 5	3 10	14 5	532 9		
Total reported	90 100	2683 100	2218 100	633 100	5624 100	10 100	123 100	94 100	29 100	256 100	5880 100		
Percent reported	96.8	95.7	92.1	93.2	94.0	100.0	98.4	97.9	87.9	97.0	94.1		
NOT RPTD	3	120	191	46	360	0	2	2	4	8	368		
Total	93	2803	2409	679	5984	10	125	96	33	264	6248		

Inmate statistical profile

Sample: ACTIVE PRISONERS SERVING LIFE EXCLUDING JAIL
Active inmates 03/29/2005

Requestor: Statistics

Self-Rpt Family Behavior Patterns * by current age & sex

Family Behavior	M E N					W O M E N					Grand Total %
	Age 00-21	Age % 22-39	Age % 40-54	Age % 55-99	Men % Total	Age 00-21	Age % 22-39	Age % 40-54	Age % 55-99	Women % Total	
CRIMINLTY	24 19	768 22	597 27	127 25	1516 24	5 19	47 19	16 17	6 15	74 18	1590 24
ALCOHOLISM	13 10	338 10	334 15	85 17	770 12	5 19	27 11	21 23	7 18	60 15	830 12
DRUG ABUSE	10 8	225 7	97 4	13 3	345 6	3 11	28 11	7 8	2 5	40 10	385 6
DOMINERING	0 0	11 0	14 1	2 0	27 0	2 7	17 7	8 9	5 13	32 8	59 1
MIGRANT	0 0	31 1	46 2	8 2	85 1	1 4	2 1	1 1	0 0	4 1	89 1
INFL BTGS	3 2	124 4	112 5	23 4	262 4	2 7	24 10	10 11	4 10	40 10	302 5
PERMISSIVE	0 0	4 0	14 1	7 1	25 0	1 4	9 4	1 1	1 3	12 3	37 1
FATH ABSNT	59 47	1551 45	791 36	201 39	2602 42	6 22	61 24	16 17	9 23	92 22	2694 40
MOTH ABSNT	15 12	331 10	186 8	41 8	573 9	1 4	16 6	6 7	2 5	25 6	598 9
NONE	1 1	37 1	19 1	6 1	63 1	1 4	20 8	6 7	3 8	30 7	93 1
Total reported	125 100	3420 100	2210 100	513 100	6268 100	27 100	251 100	92 100	39 100	409 100	6677 100
Percent reported	84.9	87.2	89.3	91.3	88.5	90.0	87.2	83.3	93.9	86.7	88.4
OTHER	14	360	257	59	690	1	16	16	2	35	725
Total	93	2803	2409	679	5984	10	125	96	33	264	6248

* NOTE: SINCE THERE CAN BE UP TO FIVE BEHAVIOR CODES PER INMATE, THE NUMBER OF CASES REPORTED IN THE DETAIL LINES AND THE TOTAL REPORTED LINE MAY EXCEED THE TOTAL NUMBER OF CASES. IN SHORT, THIS TABLE COUNTS THE NUMBER OF BEHAVIOR PROBLEMS, NOT INMATES.

Inmate statistical profile

Sample: ACTIVE PRISONERS SERVING LIFE EXCLUDING JAIL
Active inmates 03/29/2005

Requestor: Statistics

Inmate Diagnostic Behavior Problem * by current age & sex

Diagnostic Problem	M E N					W O M E N					Grand Total %
	Age 00-21	Age % 22-39	Age % 40-54	Age % 55-99	Men % Total	Age 00-21	Age % 22-39	Age % 40-54	Age % 55-99	Women % Total	
ALCOHOLIC	3 1	109 2	146 3	56 5	314 3	0 0	3 1	14 9	1 2	18 4	332 3
ALCOH ABSE	30 14	761 14	760 17	190 17	1741 15	1 5	18 8	14 9	5 11	38 8	1779 15
DRUG EXP	14 6	816 15	483 11	68 6	1381 12	1 5	20 8	15 9	3 7	39 8	1420 12
DRUG ABSE	54 25	888 16	792 18	108 10	1842 16	1 5	44 19	28 17	2 5	75 16	1917 16
NARC ADDCT	2 1	58 1	111 2	17 2	188 2	1 5	1 0	4 2	0 0	6 1	194 2
EPILEPTIC	2 1	33 1	26 1	8 1	69 1	0 0	1 0	2 1	0 0	3 1	72 1
MANIPULTVE	23 11	414 8	212 5	40 4	689 6	0 0	5 2	0 0	1 2	6 1	695 6
ASSAULTIVE	73 34	1657 30	1132 25	320 28	3182 28	10 48	80 34	39 24	12 27	141 30	3323 28
ESCAPE TEND	3 1	92 2	182 4	87 8	364 3	0 0	1 0	3 2	0 0	4 1	368 3
SUICIDAL	8 4	139 3	136 3	30 3	313 3	4 19	19 8	8 5	3 7	34 7	347 3
WITHDRAWN	0 0	28 1	34 1	11 1	73 1	1 5	10 4	3 2	2 5	16 3	89 1
PR RLTY CT	1 0	39 1	58 1	17 2	115 1	2 10	5 2	3 2	1 2	11 2	126 1
HOMOSEXUAL	0 0	10 0	12 0	8 1	30 0	0 0	8 3	5 3	0 0	13 3	43 0
NONE	1 0	185 3	244 5	109 10	539 5	0 0	5 2	15 9	6 14	26 6	565 5
OTHER	1 0	63 1	66 1	32 3	162 1	0 0	0 0	0 0	3 7	3 1	165 1
NOT RPTD	0 0	151 3	84 2	26 2	261 2	0 0	17 7	7 4	5 11	29 6	290 2
Total reported	216 100	5448 100	4479 100	1127 100	11270 100	21 100	237 100	161 100	44 100	463 100	11733 100
Percent reported	98.9	99.8	100.0	100.0	99.9	100.0	100.0	99.0	100.0	99.6	99.9
UNKNOWN	1	5	1	0	7	0	0	1	0	1	8
Total	93	2803	2409	679	5984	10	125	96	33	264	6248

* NOTE: SINCE THERE CAN BE UP TO FIVE BEHAVIOR CODES PER INMATE, THE NUMBER OF CASES REPORTED IN THE DETAIL LINES AND THE TOTAL REPORTED LINE MAY EXCEED THE TOTAL NUMBER OF CASES. IN SHORT, THIS TABLE COUNTS THE NUMBER OF BEHAVIOR PROBLEMS, NOT INMATES.

Inmate statistical profile

Sample: ACTIVE PRISONERS SERVING LIFE EXCLUDING JAIL
Active inmates 03/29/2005

Requestor: Statistics

Physical Profile (General Condition) by current age & sex

Physical Profile	M E N						W O M E N						Grand Total %									
	Age 00-21		Age 22-39		Age 40-54		Age 55-99		Men Total		Age 00-21			Age 22-39		Age 40-54		Age 55-99		Women Total		
NO LIMITATION	86	93	2294	82	1502	63	241	36	4123	69	9	90	98	82	58	62	8	25	173	68	4296	69
DEFECT NO MAJOR LIMIT	5	5	314	11	576	24	220	33	1115	19	1	10	11	9	15	16	10	31	37	15	1152	19
DEFECT MAJOR LIMIT	1	1	175	6	314	13	201	30	691	12	0	0	11	9	19	20	14	44	44	17	735	12
VERY MAJOR DEFECT	0	0	2	0	5	0	13	2	20	0	0	0	0	0	1	1	0	0	1	0	21	0
Total reported	92	100	2785	100	2397	100	675	100	5949	100	10	100	120	100	93	100	32	100	255	100	6204	100
Percent reported	98.9		99.4		99.5		99.4		99.4		100.0		96.0		96.9		97.0		96.6		99.3	
NOT REPORTED	1		18		12		4		35		0		5		3		1		9		44	
Total	93		2803		2409		679		5984		10		125		96		33		264		6248	

Inmate statistical profile

Sample: ACTIVE PRISONERS SERVING LIFE EXCLUDING JAIL
Active inmates 03/29/2005

Requestor: Statistics

Security Status by current age & sex

Security	M E N					W O M E N					Grand		
	Age 00-21	Age % 22-39	Age % 40-54	Age % 55-99	Men % Total	Age % 00-21	Age % 22-39	Age % 40-54	Age % 55-99	Women % Total		Total	%
DIAG INCOM	0	0	0	0	0	0	0	0	0	0	0	0	0
WRK RELEAS	0	0	0	0	0	0	0	0	0	0	0	0	0
TRUSTY	0	0	13	18	1	0	0	0	0	1	3	1	0
MINIMUM	0	0	461	747	232	34	1440	24	0	48	38	59	61
MEDIUM	13	14	1149	1201	360	53	2723	46	4	40	37	30	31
CLOSE	75	81	1049	393	74	11	1591	27	6	60	39	31	5
MAXIMUM	3	3	98	40	2	7	148	2	0	0	1	1	1
DIAGNOSTIC	2	2	33	10	3	0	48	1	0	0	0	0	0
Total reported	93	100	2803	2409	679	100	5984	100	10	100	125	100	96
Percent reported	100.0		100.0	100.0	100.0		100.0		100.0	100.0		100.0	100.0
NOT RPTD	0		0	0	0		0		0	0		0	0
Total	93		2803	2409	679		5984		10	125		96	33

* NOTE: BEGINNING IN JULY 1987, THE FACILITIES
DIVISION NO LONGER CODED INMATES AS BEING WORK RELEASE

Inmate statistical profile

Sample: ACTIVE PRISONERS SERVING LIFE EXCLUDING JAIL
Active inmates 03/29/2005

Requestor: Statistics

Number Of Sentences by current age & sex

Number Of Sentences	M E N					W O M E N					Grand Total %
	Age 00-21 %	Age 22-39 %	Age 40-54 %	Age 55-99 %	Men Total %	Age 00-21 %	Age 22-39 %	Age 40-54 %	Age 55-99 %	Women Total %	
ONE	26 28	719 26	659 27	227 33	1631 27	4 40	42 34	55 57	15 45	116 44	1747 28
TWO	18 19	520 19	488 20	121 18	1147 19	3 30	46 37	20 21	13 39	82 31	1676 27
THREE	4 4	356 13	286 12	61 9	707 12	0 0	9 7	6 6	1 3	16 6	723 12
FOUR	5 5	215 8	148 6	48 7	416 7	1 10	5 4	3 3	2 6	11 4	427 7
MORE THAN FIVE	13 14	226 8	200 8	46 7	485 8	0 0	2 2	2 2	0 0	4 2	489 8
Total reported	93 100	2801 100	2408 100	678 100	5980 100	10 100	125 100	96 100	33 100	264 100	6244 100
Percent reported	100.0	99.9	100.0	99.9	99.9	100.0	100.0	100.0	100.0	100.0	99.9
NOT REPORTED	0	2	1	1	4	0	0	0	0	0	4
Total	93	2803	2409	679	5984	10	125	96	33	264	6248
AVG NUM SENTENCES	2.85	2.83	2.78	2.57	2.78	2.10	2.19	1.83	1.85	2.02	2.75

Inmate statistical profile

Sample: ACTIVE PRISONERS SERVING LIFE EXCLUDING JAIL
Active inmates 03/29/2005

Requestor: Statistics

Number Of Disciplinarys by current age & sex

Disciplinarys	M E N					W O M E N					Grand Total %
	Age 00-21	Age % 22-39	Age % 40-54	Age % 55-99	Men % Total	Age 00-21	Age % 22-39	Age % 40-54	Age % 55-99	Women % Total	
ZERO	20 22	378 13	409 17	158 23	965 16	3 30	26 21	25 26	13 39	67 25	1032 17
ONE	11 12	210 7	277 12	107 16	605 10	2 20	12 10	12 13	10 30	36 14	641 10
TWO	7 8	183 7	226 9	84 12	500 8	1 10	10 8	8 8	3 9	22 8	522 8
THREE	8 9	178 6	151 6	48 7	385 6	2 20	8 6	10 10	3 9	23 9	408 7
FOUR	8 9	136 5	136 6	43 6	323 5	0 0	8 6	8 8	0 0	16 6	339 5
FIVE	9 10	113 4	107 4	35 5	264 4	0 0	4 3	2 2	0 0	6 2	270 4
MORE THAN FIVE	30 32	1605 57	1102 46	204 30	2941 49	2 20	57 46	31 32	4 12	94 36	3035 49
Total reported	93 100	2803 100	2408 100	679 100	5983 100	10 100	125 100	96 100	33 100	264 100	6247 100
Percent reported	100.0	100.0	100.0	100.0	100.0	100.0	100.0	100.0	100.0	100.0	100.0
NOT REPORTED	0	0	1	0	1	0	0	0	0	0	1
Total	93	2803	2409	679	5984	10	125	96	33	264	6248
AVG NUM DISCIP	6.84	12.57	10.86	6.58	11.11	2.60	9.28	7.99	2.03	7.65	10.97

Inmate statistical profile

Sample: ACTIVE PRISONERS SERVING LIFE EXCLUDING JAIL
Active inmates 03/29/2005

Requestor: Statistics

Number Of Escapes by current age & sex

Escapes	M E N					W O M E N					Grand Total %
	Age 00-21	Age % 22-39	Age % 40-54	Age % 55-99	Men % Total	Age 00-21	Age % 22-39	Age % 40-54	Age % 55-99	Women % Total	
ZERO	93 100	2785 99	2331 97	646 95	5855 98	10 100	125 100	95 99	33 100	263 100	6118 98
ONE	0 0	17 1	66 3	25 4	108 2	0 0	0 0	1 1	0 0	1 0	109 2
TWO	0 0	1 0	10 0	5 1	16 0	0 0	0 0	0 0	0 0	0 0	16 0
THREE	0 0	0 0	2 0	2 0	4 0	0 0	0 0	0 0	0 0	0 0	4 0
FOUR	0 0	0 0	0 0	1 0	1 0	0 0	0 0	0 0	0 0	0 0	1 0
FIVE	0 0	0 0	0 0	0 0	0 0	0 0	0 0	0 0	0 0	0 0	0 0
MORE THAN FIVE	0 0	0 0	0 0	0 0	0 0	0 0	0 0	0 0	0 0	0 0	0 0
Total reported	93 100	2803 100	2409 100	679 100	5984 100	10 100	125 100	96 100	33 100	264 100	6248 100
Percent reported	100.0	100.0	100.0	100.0	100.0	100.0	100.0	100.0	100.0	100.0	100.0
NOT REPORTED	0	0	0	0	0	0	0	0	0	0	0
Total	93	2803	2409	679	5984	10	125	96	33	264	6248
AVG NUM ESCAPES	.00	.01	.04	.07	.03	.00	.00	.01	.00	.00	.03

Inmate statistical profile

Sample: ACTIVE PRISONERS SERVING LIFE EXCLUDING JAIL
Active inmates 03/29/2005

Requestor: Statistics

Number Of Prior Georgia Incarcerations * by current age & sex

Prior Incarcerations	M E N					W O M E N					Grand Total %
	Age 00-21 %	Age 22-39 %	Age 40-54 %	Age 55-99 %	Men Total %	Age 00-21 %	Age 22-39 %	Age 40-54 %	Age 55-99 %	Women Total %	
ZERO	91 98	2138 76	1229 51	346 51	3804 64	10 100	115 92	83 86	30 91	238 90	4042 65
ONE	1 1	395 14	528 22	165 24	1089 18	0 0	8 6	8 8	2 6	18 7	1107 18
TWO	1 1	153 5	306 13	95 14	555 9	0 0	1 1	4 4	1 3	6 2	561 9
THREE	0 0	82 3	198 8	48 7	328 5	0 0	1 1	1 1	0 0	2 1	330 5
FOUR	0 0	28 1	82 3	17 3	127 2	0 0	0 0	0 0	0 0	0 0	127 2
FIVE	0 0	5 0	41 2	5 1	51 1	0 0	0 0	0 0	0 0	0 0	51 1
MORE THAN FIVE	0 0	2 0	25 1	3 0	30 1	0 0	0 0	0 0	0 0	0 0	30 0
Total reported	93 100	2803 100	2409 100	679 100	5984 100	10 100	125 100	96 100	33 100	264 100	6248 100
Percent reported	100.0	100.0	100.0	100.0	100.0	100.0	100.0	100.0	100.0	100.0	100.0
NOT REPORTED	0	0	0	0	0	0	0	0	0	0	0
Total	93	2803	2409	679	5984	10	125	96	33	264	6248
AVG # INCARCERATIONS	.03	.39	1.01	.90	.69	.00	.10	.20	.12	.14	.67

* This data counts a parole revocation on an existing sentence AS A prior incarceration. Also, this data counts, for any cohort of inmates, the total number of Georgia incarcerations the inmate has had during his entire criminal career. For example, if an inmate was admitted to prison first in FY72, and then re-admitted in FY79 and FY85, he had two prior incarcerations before the FY85 admission. This inmate's records show two prior incarcerations in all three of his records since he has had two prior incarcerations in his criminal career. If the cohort of FY72 admissions is selected for analysis, two prior incarcerations will be listed for this inmate even though in FY72, he had no prior incarcerations.

Inmate statistical profile

Sample: ACTIVE PRISONERS SERVING LIFE EXCLUDING JAIL
Active inmates 03/29/2005

Requestor: Statistics

Number Of Transfers by current age & sex

Transfers	M E N						W O M E N						Grand Total %									
	Age 00-21	Age % 22-39	Age % 40-54	Age % 55-99	Men % Total		Age 00-21	Age % 22-39	Age % 40-54	Age % 55-99	Women % Total											
ZERO	14	15	74	3	24	1	9	1	121	2	1	10	7	6	3	3	4	12	15	6	136	2
ONE	51	55	746	27	375	16	91	13	1263	21	9	90	50	40	23	24	7	21	89	34	1352	22
TWO	22	24	637	23	354	15	108	16	1121	19	0	0	29	23	19	20	10	30	58	22	1179	19
THREE	4	4	438	16	305	13	89	13	836	14	0	0	17	14	18	19	5	15	40	15	876	14
FOUR	2	2	281	10	299	12	76	11	658	11	0	0	13	10	11	11	2	6	26	10	684	11
FIVE	0	0	196	7	238	10	63	9	497	8	0	0	4	3	10	10	3	9	17	6	514	8
MORE THAN FIVE	0	0	431	15	814	34	243	36	1488	25	0	0	5	4	12	13	2	6	19	7	1507	24
Total reported	93	100	2803	100	2409	100	679	100	5984	100	10	100	125	100	96	100	33	100	264	100	6248	100
Percent reported	100.0		100.0		100.0		100.0		100.0		100.0		100.0		100.0		100.0		100.0		100.0	
NOT REPORTED	0		0		0		0		0		0		0		0		0		0		0	
Total	93		2803		2409		679		5984		10		125		96		33		264		6248	
AVG NUM TRANSFERS	1.24		3.21		5.05		5.14		4.14		.90		2.12		3.14		2.39		2.48		4.07	

Georgia Department of Corrections
Office of Planning and Analysis

Inmate statistical profile

Sample: ACTIVE PRISONERS SERVING LIFE EXCLUDING JAIL
Active inmates 03/29/2005

Requestor: Statistics

County Of Conviction by current age & sex

County Of Conviction	M E N					W O M E N					Grand Total %
	Age 00-21 %	Age 22-39 %	Age 40-54 %	Age 55-99 %	Men Total %	Age 00-21 %	Age 22-39 %	Age 40-54 %	Age 55-99 %	Women Total %	
Appling	0	4	4	2	10	0	0	0	0	0	10
Atkinson	0	0	2	3	5	0	0	1	0	1	6
Bacon	0	6	5	0	11	0	0	0	0	0	11
Baker	0	1	1	0	2	0	0	0	0	0	2
Baldwin	0	14	11	5	30	0	1	0	0	1	31
Banks	0	0	6	5	11	0	0	0	0	0	11
Barrow	0	3	10	4	17	0	0	0	1	1	18
Bartow	0	22	22	8	52	0	1	1	0	2	54
Ben Hill	1	6	7	6	20	1	0	0	0	1	21
Berrien	0	2	4	0	6	0	0	0	0	0	6
Bibb	5	69	94	28	196	0	1	4	1	6	202
Bleckley	0	4	5	1	10	0	0	0	1	1	11
Brantley	0	2	1	5	8	1	0	0	0	1	9
Brooks	0	5	1	2	8	0	0	0	0	0	8
Bryan	0	6	4	4	14	0	0	0	1	1	15
Bulloch	2	21	11	5	39	0	1	1	2	4	43
Burke	2	12	15	4	33	0	0	0	0	0	33
Butts	0	14	11	3	28	0	0	0	0	0	28
Calhoun	0	2	4	1	7	0	0	0	0	0	7
Camden	0	13	10	0	23	0	0	0	0	0	23
Candler	0	2	0	1	3	0	0	0	0	0	3
Carroll	0	20	14	6	40	0	2	0	0	2	42
Catoosa	0	7	10	0	17	0	1	0	0	1	18
Charlton	0	0	1	0	1	0	0	1	0	2	3
Chatham	5	162	133	28	328	0	3	2	0	5	333
Chattahoochee	0	1	3	0	4	0	0	0	0	0	4
Chattooga	0	6	7	3	16	0	0	1	1	2	18
Cherokee	2	7	19	5	33	0	3	0	0	3	36
Clarke	1	38	26	9	74	0	5	0	1	6	80
Clay	0	0	2	0	2	0	0	0	0	0	2
Clayton	1	68	67	10	146	0	4	2	0	6	152
Clinch	0	1	3	1	5	0	0	0	0	0	5
Cobb	8	110	88	24	230	1	5	7	1	14	244
Coffee	0	6	9	4	19	0	3	1	0	4	23
Colquit	0	30	31	5	66	0	1	1	1	3	69
Columbia	2	10	10	2	24	0	0	0	1	1	25

(continued)

Georgia Department of Corrections
Office of Planning and Analysis

Inmate statistical profile

Sample: ACTIVE PRISONERS SERVING LIFE EXCLUDING JAIL
Active inmates 03/29/2005

Requestor: Statistics

County Of Conviction by current age & sex (continued)

County Of Conviction	M E N						W O M E N						Grand Total	%								
	Age 00-21	Age % 22-39	Age % 40-54	Age % 55-99	Men % Total	Age 00-21	Age % 22-39	Age % 40-54	Age % 55-99	Women % Total												
Cook	1	1	4	0	4	0	2	0	11	0	0	0	0	1	1	0	0	1	0	12	0	
Coweta	1	1	21	1	19	1	3	0	44	1	0	0	0	2	2	0	0	2	1	46	1	
Crawford	0	0	2	0	1	0	0	0	3	0	0	0	0	0	0	0	0	0	0	3	0	
Crisp	0	0	15	1	10	0	4	1	29	0	0	0	2	2	1	1	0	0	3	1	32	1
Dade	0	0	8	0	5	0	3	0	16	0	0	0	0	0	0	0	0	0	0	16	0	
Dawson	0	0	1	0	4	0	1	0	6	0	0	0	0	0	0	0	0	0	0	6	0	
Decatur	1	1	20	1	9	0	3	0	33	1	0	0	1	1	0	0	0	1	0	34	1	
DeKalb	3	3	251	9	192	8	42	6	488	8	0	0	10	8	2	2	2	6	14	5	502	8
Dodge	0	0	6	0	5	0	1	0	12	0	0	0	0	0	0	0	0	0	0	12	0	
Dooly	1	1	7	0	7	0	1	0	16	0	0	0	0	0	0	0	0	0	0	16	0	
Dougherty	2	2	71	3	46	2	8	1	127	2	0	0	3	2	4	4	0	0	7	3	134	2
Douglas	2	2	53	2	20	1	10	1	85	1	0	0	2	2	1	1	0	0	3	1	88	1
Early	0	0	11	0	5	0	2	0	18	0	0	0	0	0	0	0	0	0	0	18	0	
Echols	0	0	1	0	0	0	0	0	1	0	0	0	0	0	0	0	0	0	0	1	0	
Effingham	1	1	5	0	4	0	1	0	11	0	0	0	0	0	0	0	0	0	0	11	0	
Elbert	0	0	5	0	16	1	1	0	22	0	0	0	1	1	0	0	0	0	1	0	23	0
Emanuel	0	0	7	0	9	0	2	0	18	0	0	0	0	0	1	1	0	0	1	0	19	0
Evans	0	0	3	0	3	0	1	0	7	0	0	0	0	0	0	0	0	0	0	7	0	
Fannin	0	0	4	0	4	0	3	0	11	0	0	0	0	0	0	0	0	0	0	11	0	
Fayette	0	0	12	0	6	0	1	0	19	0	0	0	0	0	0	0	0	0	0	19	0	
Floyd	0	0	25	1	18	1	10	1	53	1	0	0	3	2	2	2	1	3	6	2	59	1
Forsyth	0	0	2	0	8	0	8	1	18	0	0	0	0	0	2	2	0	0	2	1	20	0
Franklin	0	0	4	0	5	0	0	0	9	0	0	0	0	0	1	1	1	3	2	1	11	0
Fulton	14	15	487	17	353	15	110	16	964	16	0	0	14	11	7	7	4	12	25	9	989	16
Gilmer	0	0	2	0	2	0	2	0	6	0	0	0	0	0	0	0	0	0	0	6	0	
Glascocock	0	0	0	0	0	0	1	0	1	0	0	0	0	0	0	0	0	0	0	1	0	
Glynn	0	0	32	1	27	1	9	1	68	1	0	0	2	2	0	0	0	0	2	1	70	1
Gordon	0	0	15	1	15	1	2	0	32	1	0	0	0	0	1	1	0	0	1	0	33	1
Grady	2	2	25	1	8	0	2	0	37	1	0	0	0	0	0	0	0	0	0	37	1	
Greene	0	0	3	0	4	0	1	0	8	0	0	0	0	0	0	0	0	0	0	8	0	
Gwinnett	3	3	68	2	47	2	11	2	129	2	0	0	2	2	5	5	1	3	8	3	137	2
Habersham	1	1	8	0	12	0	0	0	21	0	0	0	0	0	0	0	0	0	0	21	0	
Hall	1	1	31	1	43	2	11	2	86	1	1	10	3	2	2	2	2	6	8	3	94	2
Hancock	0	0	3	0	0	0	0	0	3	0	0	0	0	0	1	1	0	0	1	0	4	0
Haralson	0	0	3	0	1	0	0	0	4	0	0	0	0	0	0	0	0	0	0	4	0	

(continued)

Georgia Department of Corrections
Office of Planning and Analysis

Inmate statistical profile

Sample: ACTIVE PRISONERS SERVING LIFE EXCLUDING JAIL
Active inmates 03/29/2005

Requestor: Statistics

County Of Conviction by current age & sex (continued)

County Of Conviction	M E N					W O M E N					Grand						
	Age 00-21	Age % 22-39	Age % 40-54	Age % 55-99	Men % Total	Age 00-21	Age % 22-39	Age % 40-54	Age % 55-99	Women % Total		Total %					
Harris	0	0	8	0	3	0	0	0	11	0	0	0	0	0	0	11	0
Hart	0	0	4	0	3	0	1	0	8	0	0	0	0	0	0	8	0
Heard	0	0	3	0	0	0	3	0	6	0	0	0	0	0	0	6	0
Henry	0	0	18	1	8	0	6	1	32	1	0	0	3	2	0	35	1
Houston	5	5	32	1	24	1	1	0	62	1	0	0	2	2	3	68	1
Irwin	1	1	1	0	4	0	1	0	7	0	0	0	0	0	0	7	0
Jackson	2	2	9	0	7	0	6	1	24	0	0	0	1	1	0	25	0
Jasper	0	0	2	0	3	0	0	0	5	0	0	0	1	1	0	6	0
Jeff Davis	0	0	4	0	3	0	1	0	8	0	0	0	0	0	0	8	0
Jefferson	0	0	5	0	6	0	5	1	16	0	0	0	0	0	0	16	0
Jenkins	0	0	1	0	4	0	1	0	6	0	0	0	0	0	0	6	0
Johnson	0	0	5	0	5	0	1	0	11	0	0	0	1	1	0	12	0
Jones	0	0	1	0	6	0	3	0	10	0	0	0	1	1	0	11	0
Lamar	0	0	5	0	6	0	4	1	15	0	0	0	1	1	0	16	0
Lanier	0	0	1	0	0	0	0	0	1	0	0	0	0	0	0	1	0
Laurens	0	0	9	0	12	0	1	0	22	0	0	0	1	1	0	24	0
Lee	0	0	1	0	1	0	0	0	2	0	0	0	1	1	0	3	0
Liberty	0	0	20	1	8	0	6	1	34	1	0	0	1	1	0	35	1
Lincoln	0	0	4	0	0	0	1	0	5	0	0	0	0	0	0	5	0
Long	0	0	9	0	4	0	0	0	13	0	0	0	2	2	0	15	0
Lowndes	0	0	33	1	38	2	3	0	74	1	0	0	1	1	1	76	1
Lumpkin	0	0	4	0	1	0	2	0	7	0	1	10	0	0	0	8	0
Macon	1	1	12	0	8	0	1	0	22	0	0	0	0	0	0	22	0
Madison	0	0	8	0	4	0	1	0	13	0	0	0	1	1	2	16	0
Marion	0	0	1	0	1	0	0	0	2	0	0	0	0	0	1	3	0
McDuffie	0	0	15	1	16	1	3	0	34	1	0	0	1	1	0	35	1
McIntosh	0	0	6	0	8	0	2	0	16	0	0	0	0	0	0	16	0
Meriwether	1	1	7	0	10	0	5	1	23	0	0	0	1	1	1	25	0
Miller	0	0	1	0	1	0	1	0	3	0	0	0	0	0	0	3	0
Mitchell	0	0	12	0	11	0	4	1	27	0	0	0	2	2	0	29	0
Monroe	0	0	7	0	10	0	4	1	21	0	0	0	1	1	1	23	0
Montgomery	0	0	0	0	2	0	1	0	3	0	0	0	0	0	0	3	0
Morgan	0	0	10	0	4	0	0	0	14	0	0	0	2	2	0	16	0
Murray	0	0	7	0	4	0	6	1	17	0	0	0	0	0	0	17	0
Muscogee	3	3	83	3	85	4	20	3	191	3	0	0	1	1	4	196	3

(continued)

Georgia Department of Corrections
Office of Planning and Analysis

Inmate statistical profile

Sample: ACTIVE PRISONERS SERVING LIFE EXCLUDING JAIL
Active inmates 03/29/2005

Requestor: Statistics

County Of Conviction by current age & sex (continued)

County Of Conviction	M E N					W O M E N					Grand												
	Age 00-21	Age % 22-39	Age % 40-54	Age % 55-99	Men % Total	Age % 00-21	Age % 22-39	Age % 40-54	Age % 55-99	Women % Total		Total %											
Newton	0	0	36	1	25	1	3	0	64	1	0	0	1	1	0	0	0	0	1	0	65	1	
Oconee	0	0	8	0	4	0	2	0	12	0	0	0	0	0	0	0	0	0	0	0	0	12	0
Oglethorpe	0	0	4	0	5	0	2	0	11	0	0	0	0	0	0	0	0	0	0	0	0	11	0
Paulding	2	2	2	0	8	0	2	0	14	0	0	0	1	1	0	0	0	0	1	0	15	0	
Peach	0	0	3	0	5	0	0	0	8	0	0	0	0	0	1	1	0	0	1	0	9	0	
Pickens	0	0	2	0	3	0	1	0	6	0	0	0	0	0	0	0	0	0	0	0	6	0	
Pierce	0	0	5	0	1	0	2	0	8	0	0	0	1	1	0	0	0	0	1	0	9	0	
Pike	0	0	2	0	3	0	1	0	6	0	0	0	0	0	0	0	0	0	0	0	6	0	
Polk	0	0	14	0	7	0	4	1	25	0	0	0	0	0	0	0	0	0	0	0	25	0	
Pulaski	0	0	6	0	1	0	0	0	7	0	0	0	1	1	0	0	0	0	1	0	8	0	
Putnam	0	0	12	0	12	0	4	1	28	0	0	0	0	0	0	0	0	0	0	0	28	0	
Quitman	0	0	5	0	0	0	0	0	5	0	0	0	0	0	0	0	0	0	0	0	5	0	
Rabun	0	0	3	0	3	0	0	0	6	0	0	0	0	0	0	0	0	0	0	0	6	0	
Randolph	0	0	2	0	5	0	2	0	9	0	0	0	0	0	0	0	0	0	0	0	9	0	
Richmond	6	6	158	6	103	4	24	4	291	5	0	0	9	7	5	5	2	6	16	6	307	5	
Rockdale	0	0	5	0	17	1	4	1	26	0	0	0	0	0	1	1	0	0	1	0	27	0	
Schley	0	0	3	0	1	0	0	0	4	0	0	0	0	0	0	0	0	0	0	0	4	0	
Screven	0	0	2	0	5	0	3	0	10	0	0	0	0	0	0	0	0	0	0	0	10	0	
Seminole	0	0	3	0	4	0	3	0	10	0	0	0	2	2	0	0	0	0	2	1	12	0	
Spalding	1	1	36	1	27	1	12	2	76	1	1	10	2	2	1	1	1	3	5	2	81	1	
Stephens	0	0	4	0	4	0	4	1	12	0	0	0	0	0	0	0	0	0	0	0	12	0	
Stewart	1	1	2	0	1	0	0	0	4	0	0	0	0	0	1	1	0	0	1	0	5	0	
Sumter	0	0	5	0	12	0	2	0	19	0	0	0	0	0	0	0	0	0	0	0	19	0	
Talbot	0	0	8	0	2	0	0	0	10	0	0	0	0	0	1	1	0	0	1	0	11	0	
Taliaferro	0	0	0	0	2	0	1	0	3	0	0	0	0	0	0	0	0	0	0	0	3	0	
Tattnall	1	1	12	0	13	1	4	1	30	1	1	10	0	0	0	0	0	0	1	0	31	0	
Taylor	1	1	9	0	7	0	0	0	17	0	0	0	0	0	0	0	0	0	0	0	17	0	
Telfair	0	0	6	0	3	0	0	0	9	0	0	0	0	0	0	0	0	0	0	0	9	0	
Terrell	0	0	11	0	4	0	2	0	17	0	0	0	0	0	0	0	0	0	0	0	17	0	
Thomas	0	0	13	0	24	1	4	1	41	1	0	0	1	1	2	2	0	0	3	1	44	1	
Tift	1	1	32	1	29	1	3	0	65	1	0	0	0	0	2	2	1	3	3	1	68	1	
Toombs	1	1	24	1	11	0	1	0	37	1	0	0	1	1	1	1	0	0	2	1	39	1	
Towns	0	0	0	0	2	0	0	0	2	0	0	0	0	0	0	0	0	0	0	0	2	0	
Treutlen	0	0	4	0	4	0	0	0	8	0	0	0	0	0	0	0	0	0	0	0	8	0	
Troup	1	1	18	1	35	1	7	1	61	1	1	10	1	1	2	2	1	3	5	2	66	1	

(continued)

Inmate statistical profile

Sample: ACTIVE PRISONERS SERVING LIFE EXCLUDING JAIL
Active inmates 03/29/2005

Requestor: Statistics

County Of Conviction by current age & sex (continued)

County Of Conviction	M E N					W O M E N					Grand Total %
	Age 00-21 %	Age 22-39 %	Age 40-54 %	Age 55-99 %	Men % Total	Age 00-21 %	Age 22-39 %	Age 40-54 %	Age 55-99 %	Women % Total	
Turner	0 0	3 0	5 0	4 1	12 0	0 0	0 0	0 0	0 0	0 0	12 0
Twiggs	1 1	1 0	5 0	0 0	7 0	0 0	1 1	0 0	0 0	1 0	8 0
Union	0 0	0 0	1 0	0 0	1 0	0 0	0 0	0 0	0 0	0 0	1 0
Upton	1 1	8 0	6 0	3 0	18 0	0 0	0 0	1 1	0 0	1 0	19 0
Walker	0 0	7 0	13 1	7 1	27 0	0 0	1 1	2 2	0 0	3 1	30 0
Walton	1 1	22 1	26 1	0 0	49 1	0 0	1 1	1 1	0 0	2 1	51 1
Ware	0 0	14 0	12 0	7 1	33 1	0 0	0 0	1 1	0 0	1 0	34 1
Warren	0 0	3 0	4 0	2 0	9 0	0 0	0 0	0 0	0 0	0 0	9 0
Washington	0 0	2 0	8 0	2 0	12 0	0 0	2 2	0 0	0 0	2 1	14 0
Wayne	0 0	5 0	7 0	3 0	15 0	1 10	0 0	0 0	0 0	1 0	16 0
Webster	0 0	1 0	0 0	0 0	1 0	0 0	0 0	0 0	0 0	0 0	1 0
Wheeler	0 0	1 0	3 0	3 0	7 0	0 0	0 0	0 0	1 3	1 0	8 0
White	0 0	1 0	3 0	0 0	4 0	0 0	0 0	0 0	0 0	0 0	4 0
Whitfield	0 0	18 1	29 1	10 1	57 1	0 0	2 2	4 4	0 0	6 2	63 1
Wilcox	0 0	0 0	4 0	3 0	7 0	1 10	0 0	0 0	0 0	1 0	8 0
Wilkes	0 0	5 0	4 0	3 0	12 0	0 0	1 1	0 0	0 0	1 0	13 0
Wilkinson	0 0	5 0	5 0	0 0	10 0	0 0	0 0	0 0	0 0	0 0	10 0
Worth	0 0	11 0	9 0	3 0	23 0	0 0	2 2	0 0	0 0	2 1	25 0
Total reported	93 100	2803 100	2409 100	679 100	5984 100	10 100	125 100	96 100	33 100	264 100	6248 100
Percent reported	100.0	100.0	100.0	100.0	100.0	100.0	100.0	100.0	100.0	100.0	100.0
Not reported	0	0	0	0	0	0	0	0	0	0	0
Total	93	2803	2409	679	5984	10	125	96	33	264	6248

Georgia Department of Corrections
Office of Planning and Analysis

Inmate statistical profile

Sample: ACTIVE PRISONERS SERVING LIFE EXCLUDING JAIL
Active inmates 03/29/2005

Requestor: Statistics

Circ Of Conviction by current age & sex

Circ Of Conviction	M E N					Men Total	W O M E N					Women Total	Grand Total									
	Age 00-21	Age 22-39	Age 40-54	Age 55-99	Age Total		Age 00-21	Age 22-39	Age 40-54	Age 55-99	Age Total											
Alapaha	1	1	8	0	13	1	6	1	28	0	0	0	2	2	0	0	2	1	30	0		
Alcovy	1	1	58	2	51	2	3	0	113	2	0	0	2	2	0	0	1	3	3	1	116	2
Atlanta	14	15	487	17	353	15	110	16	964	16	0	0	14	11	7	7	4	12	25	9	989	16
Atlantic	1	1	56	2	40	2	17	3	114	2	1	10	2	2	1	1	1	3	5	2	119	2
Augusta	10	11	180	6	128	5	30	4	348	6	0	0	9	7	5	5	3	9	17	6	365	6
Blue Ridge	2	2	7	0	19	1	5	1	33	1	0	0	3	2	0	0	0	0	3	1	36	1
Brunswick	0	0	58	2	51	2	15	2	124	2	1	10	2	2	0	0	0	0	3	1	127	2
Chattahoochee	4	4	110	4	101	4	20	3	235	4	0	0	1	1	5	5	1	3	7	3	242	4
Cherokee	0	0	37	1	37	2	10	1	84	1	0	0	1	1	2	2	0	0	3	1	87	1
Clayton	1	1	68	2	67	3	10	1	146	2	0	0	4	3	2	2	0	0	6	2	152	2
Cobb	8	9	110	4	88	4	24	4	230	4	1	10	5	4	7	7	1	3	14	5	244	4
Conasauga	0	0	25	1	33	1	16	2	74	1	0	0	2	2	4	4	0	0	6	2	80	1
Cordele	2	2	28	1	28	1	14	2	72	1	2	20	2	2	1	1	0	0	5	2	77	1
Coweta	3	3	69	2	78	3	24	4	174	3	1	10	4	3	4	4	2	6	11	4	185	3
Dougherty	2	2	71	3	46	2	8	1	127	2	0	0	3	2	4	4	0	0	7	3	134	2
Dublin	1	1	19	1	26	1	2	0	48	1	0	0	2	2	2	2	0	0	4	2	52	1
Eastern	5	5	162	6	133	6	28	4	328	5	0	0	3	2	2	2	0	0	5	2	333	5
Flint	0	0	18	1	8	0	6	1	32	1	0	0	3	2	0	0	0	0	3	1	35	1
Griffin	2	2	58	2	42	2	17	3	119	2	1	10	2	2	2	2	1	3	6	2	125	2
Gwinnett	3	3	68	2	47	2	11	2	129	2	0	0	2	2	5	5	1	3	8	3	137	2
Houston	5	5	32	1	24	1	1	0	62	1	0	0	2	2	3	3	1	3	6	2	68	1
Lookout Mountain	0	0	28	1	35	1	13	2	76	1	0	0	2	2	3	3	1	3	6	2	82	1
Macon	5	5	74	3	100	4	28	4	207	3	0	0	1	1	5	5	1	3	7	3	214	3
Middle	1	1	40	1	34	1	11	2	86	1	0	0	3	2	2	2	0	0	5	2	91	1
Mountain	1	1	15	1	19	1	4	1	39	1	0	0	0	0	0	0	0	0	0	0	39	1
Northeastern	1	1	32	1	47	2	12	2	92	2	1	10	3	2	2	2	2	6	8	3	100	2
Northern	0	0	25	1	33	1	5	1	63	1	0	0	2	2	3	3	1	3	6	2	69	1
Ocmulgee	0	0	50	2	45	2	13	2	108	2	0	0	4	3	2	2	0	0	6	2	114	2
Oconee	0	0	23	1	19	1	6	1	48	1	0	0	1	1	0	0	2	6	3	1	51	1
Ogeechee	3	3	29	1	24	1	10	1	66	1	0	0	1	1	1	1	2	6	4	2	70	1
Pataula	0	0	33	1	21	1	10	1	64	1	0	0	2	2	0	0	0	0	2	1	66	1
Piedmont	2	2	12	0	23	1	15	2	52	1	0	0	1	1	0	0	1	3	2	1	54	1
Rome	0	0	25	1	18	1	10	1	53	1	0	0	3	2	2	2	1	3	6	2	59	1
South Georgia	3	3	60	2	33	1	10	1	106	2	0	0	3	2	0	0	0	0	3	1	109	2
Southern	0	0	82	3	94	4	14	2	190	3	0	0	2	2	4	4	2	6	8	3	198	3
Southwestern	2	2	24	1	23	1	3	0	52	1	0	0	1	1	1	1	0	0	2	1	54	1

(continued)

Georgia Department of Corrections
Office of Planning and Analysis

Inmate statistical profile

Sample: ACTIVE PRISONERS SERVING LIFE EXCLUDING JAIL
Active inmates 03/29/2005

Requestor: Statistics

Circ Of Conviction by current age & sex (continued)

Circ Of Conviction	M E N						W O M E N						Grand Total %										
	Age 00-21	Age % 22-39	Age % 40-54	Age % 55-99	Men % Total	Age 00-21	Age % 22-39	Age % 40-54	Age % 55-99	Women % Total													
Stone Mountain	3	3	251	9	192	8	42	6	488	8	0	0	10	8	2	2	2	6	14	5	502	8	
Tallapoosa	0	0	17	1	8	0	4	1	29	0	0	0	0	0	0	0	0	0	0	0	0	29	0
Tifton	2	2	47	2	47	2	11	2	107	2	0	0	2	2	2	2	1	3	5	2	112	2	
Toombs	0	0	27	1	26	1	11	2	64	1	0	0	2	2	0	0	0	0	2	1	66	1	
Waycross	0	0	33	1	29	1	18	3	80	1	1	10	5	4	3	3	0	0	9	3	89	1	
Western	1	1	46	2	30	1	9	1	86	1	0	0	5	4	0	0	1	3	6	2	92	1	
Rockdale	0	0	5	0	17	1	4	1	26	0	0	0	0	0	1	1	0	0	1	0	27	0	
Douglas	2	2	53	2	20	1	10	1	85	1	0	0	2	2	1	1	0	0	3	1	88	1	
Appalachian	0	0	8	0	9	0	6	1	23	0	0	0	0	0	0	0	0	0	0	0	23	0	
Enotah	0	0	5	0	7	0	2	0	14	0	1	10	0	0	0	0	0	0	1	0	15	0	
Bell-Forsyth	0	0	2	0	8	0	8	1	18	0	0	0	0	0	2	2	0	0	2	1	20	0	
Towaliga	0	0	26	1	27	1	11	2	64	1	0	0	1	1	2	2	0	0	3	1	67	1	
Paulding	2	2	2	0	8	0	2	0	14	0	0	0	1	1	0	0	0	0	1	0	15	0	
Total reported	93	100	2803	100	2409	100	679	100	5984	100	10	100	125	100	96	100	33	100	264	100	6248	100	
Percent reported	100.0		100.0		100.0		100.0		100.0		100.0		100.0		100.0		100.0		100.0		100.0		
Not reported	0		0		0		0		0		0		0		0		0		0		0		
Total	93		2803		2409		679		5984		10		125		96		33		264		6248		

Inmate statistical profile

Sample: ACTIVE PRISONERS SERVING LIFE EXCLUDING JAIL
Active inmates 03/29/2005

Requestor: Statistics

Home County by current age & sex

Home County	M E N						W O M E N						Grand Total %
	Age 00-21 %	Age 22-39 %	Age 40-54 %	Age 55-99 %	Men Total %	Age 00-21 %	Age 22-39 %	Age 40-54 %	Age 55-99 %	Women Total %			
Appling	0 0	4 0	3 0	1 0	8 0	0 0	0 0	0 0	0 0	0 0	8 0		
Atkinson	0 0	0 0	2 0	2 0	4 0	0 0	0 0	0 0	0 0	0 0	4 0		
Bacon	0 0	4 0	6 0	2 0	12 0	0 0	0 0	0 0	0 0	0 0	12 0		
Baker	0 0	1 0	2 0	0 0	3 0	0 0	0 0	0 0	0 0	0 0	3 0		
Baldwin	0 0	13 1	10 0	0 0	23 0	0 0	1 1	0 0	0 0	1 0	24 0		
Banks	0 0	1 0	4 0	2 0	7 0	0 0	1 1	0 0	0 0	1 0	8 0		
Barrow	0 0	3 0	9 0	5 1	17 0	0 0	1 1	1 1	0 0	2 1	19 0		
Bartow	0 0	14 1	17 1	10 2	41 1	0 0	2 2	2 2	0 0	4 2	45 1		
Ben Hill	1 1	4 0	5 0	5 1	15 0	1 11	0 0	1 1	0 0	2 1	17 0		
Berrien	0 0	4 0	2 0	2 0	8 0	0 0	0 0	0 0	0 0	0 0	8 0		
Bibb	5 6	68 3	84 4	24 4	181 3	0 0	3 3	5 6	0 0	8 3	189 3		
Bleckley	0 0	5 0	4 0	1 0	10 0	0 0	0 0	0 0	1 3	1 0	11 0		
Brantley	0 0	2 0	1 0	1 0	4 0	1 11	0 0	0 0	0 0	1 0	5 0		
Brooks	1 1	6 0	2 0	2 0	11 0	0 0	0 0	0 0	0 0	0 0	11 0		
Bryan	0 0	7 0	3 0	3 1	13 0	0 0	0 0	0 0	0 0	0 0	13 0		
Bulloch	2 2	12 0	9 0	2 0	25 0	0 0	0 0	1 1	2 6	3 1	28 1		
Burke	2 2	6 0	11 1	2 0	21 0	0 0	0 0	0 0	0 0	0 0	21 0		
Butts	0 0	16 1	8 0	2 0	26 0	0 0	0 0	0 0	0 0	0 0	26 0		
Calhoun	0 0	4 0	3 0	1 0	8 0	0 0	0 0	0 0	0 0	0 0	8 0		
Camden	0 0	11 0	6 0	0 0	17 0	0 0	0 0	0 0	0 0	0 0	17 0		
Candler	0 0	2 0	0 0	1 0	3 0	0 0	0 0	0 0	0 0	0 0	3 0		
Carroll	0 0	20 1	14 1	9 2	43 1	0 0	2 2	0 0	0 0	2 1	45 1		
Catoosa	0 0	3 0	7 0	1 0	11 0	0 0	1 1	0 0	0 0	1 0	12 0		
Charlton	0 0	0 0	1 0	0 0	1 0	0 0	0 0	1 1	0 0	1 0	2 0		
Chatham	4 5	148 6	118 6	30 5	300 6	0 0	3 3	2 2	1 3	6 2	306 5		
Chattahoochee	0 0	0 0	2 0	0 0	2 0	0 0	0 0	0 0	0 0	0 0	2 0		
Chattooga	0 0	5 0	5 0	2 0	12 0	0 0	0 0	1 1	1 3	2 1	14 0		
Cherokee	1 1	9 0	12 1	4 1	26 0	0 0	2 2	0 0	0 0	2 1	28 1		
Clarke	1 1	44 2	23 1	3 1	71 1	0 0	5 4	0 0	2 6	7 3	78 1		
Clay	0 0	2 0	1 0	0 0	3 0	0 0	0 0	0 0	0 0	0 0	3 0		
Clayton	6 7	65 3	56 3	14 2	141 3	0 0	5 4	0 0	0 0	5 2	146 3		
Clinch	0 0	2 0	1 0	0 0	3 0	0 0	0 0	0 0	0 0	0 0	3 0		
Cobb	7 9	91 4	85 4	18 3	201 4	1 11	3 3	4 5	0 0	8 3	209 4		
Coffee	0 0	8 0	8 0	4 1	20 0	0 0	3 3	2 2	1 3	6 2	26 0		
Colquit	0 0	27 1	22 1	2 0	51 1	0 0	1 1	1 1	0 0	2 1	53 1		
Columbia	0 0	12 0	8 0	1 0	21 0	0 0	0 0	1 1	1 3	2 1	23 0		

(continued)

Georgia Department of Corrections
Office of Planning and Analysis

Inmate statistical profile

Sample: ACTIVE PRISONERS SERVING LIFE EXCLUDING JAIL
Active inmates 03/29/2005

Requestor: Statistics

Home County by current age & sex

(continued)

Home County	M E N					W O M E N					Grand										
	Age 00-21	Age % 22-39	Age % 40-54	Age % 55-99	Men % Total	Age % 00-21	Age % 22-39	Age % 40-54	Age % 55-99	Women % Total		Total %									
Cook	0	0	3	0	6	0	1	0	10	0	0	0	1	1	0	0	1	0	11	0	
Coweta	1	1	18	1	15	1	2	0	36	1	0	0	2	2	1	3	3	1	39	1	
Crawford	0	0	1	0	1	0	0	0	2	0	0	0	0	0	0	0	0	0	2	0	
Crisp	0	0	13	1	8	0	3	1	24	0	0	2	2	1	1	0	0	3	1	27	0
Dade	0	0	4	0	2	0	3	1	9	0	0	0	0	0	0	0	0	0	9	0	
Dawson	0	0	2	0	0	0	1	0	3	0	0	0	0	0	0	0	0	0	3	0	
Decatur	1	1	15	1	7	0	2	0	25	0	0	1	1	0	0	0	1	0	26	0	
DeKalb	3	4	211	8	148	7	45	8	407	8	0	7	6	2	2	1	3	10	4	417	7
Dodge	0	0	8	0	7	0	0	0	15	0	0	0	0	0	0	0	0	0	15	0	
Dooly	0	0	8	0	3	0	0	0	11	0	0	0	0	0	0	0	0	0	11	0	
Dougherty	2	2	65	3	46	2	6	1	119	2	0	5	4	1	1	2	6	8	3	127	2
Douglas	1	1	18	1	16	1	4	1	39	1	0	2	2	1	1	0	0	3	1	42	1
Early	0	0	6	0	4	0	1	0	11	0	0	0	0	0	0	0	0	0	11	0	
Effingham	0	0	5	0	1	0	1	0	7	0	0	0	0	0	0	0	0	0	7	0	
Elbert	0	0	4	0	15	1	1	0	20	0	0	1	1	0	0	0	1	0	21	0	
Emanuel	0	0	8	0	7	0	1	0	16	0	0	0	1	1	0	0	1	0	17	0	
Evans	0	0	6	0	3	0	0	0	9	0	0	0	0	0	0	0	0	0	9	0	
Fannin	0	0	5	0	3	0	2	0	10	0	0	0	0	0	0	0	0	0	10	0	
Fayette	0	0	1	0	6	0	1	0	8	0	0	0	0	0	0	0	0	0	8	0	
Floyd	0	0	25	1	19	1	8	1	52	1	0	3	3	2	2	1	3	6	2	58	1
Forsyth	0	0	4	0	5	0	2	0	11	0	0	0	0	1	1	0	0	1	0	12	0
Franklin	0	0	1	0	6	0	1	0	8	0	0	0	0	0	0	0	0	0	8	0	
Fulton	8	10	515	20	396	18	109	18	1028	19	0	19	17	10	11	5	16	34	14	1062	19
Gilmer	0	0	1	0	3	0	1	0	5	0	0	0	0	0	0	0	0	0	5	0	
Glascocock	0	0	1	0	1	0	0	0	2	0	0	0	0	0	0	0	0	0	2	0	
Glynn	0	0	28	1	27	1	6	1	61	1	0	1	1	0	0	0	1	0	62	1	
Gordon	0	0	15	1	13	1	2	0	30	1	0	0	1	1	0	0	1	0	31	1	
Grady	1	1	21	1	7	0	1	0	30	1	0	0	0	0	0	0	0	0	30	1	
Greene	0	0	4	0	2	0	1	0	7	0	0	0	1	1	0	0	1	0	8	0	
Gwinnett	3	4	64	3	46	2	12	2	125	2	0	2	2	3	3	0	0	5	2	130	2
Habersham	1	1	6	0	9	0	0	0	16	0	0	0	0	0	0	0	0	0	16	0	
Hall	0	0	21	1	37	2	7	1	65	1	1	11	2	2	1	1	2	6	6	71	1
Hancock	0	0	3	0	2	0	0	0	5	0	0	0	1	1	0	0	1	0	6	0	
Haralson	0	0	1	0	0	0	0	0	1	0	0	1	1	0	0	0	0	1	0	2	0
Harris	0	0	5	0	4	0	0	0	9	0	0	0	0	0	0	0	0	0	9	0	

(continued)

Georgia Department of Corrections
Office of Planning and Analysis

Inmate statistical profile

Sample: ACTIVE PRISONERS SERVING LIFE EXCLUDING JAIL
Active inmates 03/29/2005

Requestor: Statistics

Home County by current age & sex

(continued)

Home County	M E N					W O M E N					Grand	
	Age 00-21	Age % 22-39	Age % 40-54	Age % 55-99	Men % Total	Age % 00-21	Age % 22-39	Age % 40-54	Age % 55-99	Women % Total		Total %
Hart	0	0	0	3	1	4	0	0	0	1	1	5
Heard	0	0	1	1	2	4	0	0	0	0	0	4
Henry	0	20	1	11	8	39	1	0	2	2	4	43
Houston	5	29	1	26	5	65	1	0	2	3	5	70
Irwin	1	2	0	4	2	9	0	0	0	0	0	9
Jackson	0	9	0	7	13	29	1	0	0	0	0	29
Jasper	0	6	0	3	1	10	0	0	0	0	0	10
Jeff Davis	0	5	0	1	0	6	0	0	0	0	0	6
Jefferson	0	3	0	2	3	8	0	0	0	1	1	9
Jenkins	0	1	0	5	0	6	0	0	0	0	0	6
Johnson	0	2	0	3	0	5	0	0	0	0	0	5
Jones	0	0	0	4	1	5	0	0	0	0	0	5
Lamar	0	2	0	6	3	11	0	0	0	1	1	12
Laurens	0	9	0	14	2	25	0	0	1	1	2	27
Lee	0	2	0	2	0	4	0	0	0	0	0	4
Liberty	0	23	1	7	6	36	1	0	0	1	1	37
Lincoln	0	3	0	2	1	6	0	0	0	0	0	6
Long	0	3	0	3	0	6	0	0	2	2	2	8
Lowndes	0	26	1	29	6	61	1	0	0	1	3	63
Lumpkin	0	6	0	4	2	12	0	0	0	0	0	12
Macon	1	8	0	6	1	16	0	0	0	1	1	17
Madison	0	7	0	5	0	12	0	0	1	1	2	14
Marion	0	2	0	1	0	3	0	0	0	1	1	4
McDuffie	0	12	0	13	4	29	1	0	1	1	1	30
McIntosh	0	4	0	4	0	8	0	0	0	0	0	8
Meriwether	2	6	0	7	5	20	0	0	1	1	2	22
Miller	0	2	0	1	1	4	0	0	0	0	0	4
Mitchell	0	10	0	9	5	24	0	0	1	1	1	25
Monroe	0	5	0	7	1	13	0	0	0	0	0	13
Montgomery	0	0	0	0	0	0	0	0	0	1	1	1
Morgan	0	4	0	5	0	9	0	0	0	0	0	9
Murray	0	8	0	4	3	15	0	0	1	1	1	16
Muscogee	4	75	3	66	19	164	3	0	1	3	5	169
Newton	0	30	1	18	4	52	1	0	1	1	2	54
Oconee	0	4	0	2	0	6	0	0	0	1	1	7

(continued)

Georgia Department of Corrections
Office of Planning and Analysis

Inmate statistical profile

Sample: ACTIVE PRISONERS SERVING LIFE EXCLUDING JAIL
Active inmates 03/29/2005

Requestor: Statistics

Home County by current age & sex

(continued)

Home County	M E N					W O M E N					Grand											
	Age 00-21	Age % 22-39	Age % 40-54	Age % 55-99	Men % Total	Age % 00-21	Age % 22-39	Age % 40-54	Age % 55-99	Women % Total		Total %										
Oglethorpe	0	0	3	0	4	0	0	7	0	0	0	0	1	0	8	0						
Paulding	2	2	3	0	8	0	2	0	15	0	0	0	1	1	2	1	17	0				
Peach	0	0	6	0	2	0	0	0	8	0	0	0	1	1	1	0	9	0				
Pickens	0	0	3	0	3	0	0	0	6	0	0	0	0	0	0	0	6	0				
Pierce	0	0	4	0	1	0	1	0	6	0	0	1	1	0	0	1	7	0				
Pike	0	0	1	0	1	0	0	0	2	0	0	0	0	0	0	0	2	0				
Polk	0	0	16	1	7	0	3	1	26	0	0	0	0	0	0	0	26	0				
Pulaski	0	0	2	0	4	0	0	0	6	0	0	1	1	0	0	1	7	0				
Putnam	0	0	6	0	12	1	3	1	21	0	0	0	0	0	0	0	21	0				
Quitman	0	0	3	0	0	0	0	0	3	0	0	0	0	0	0	0	3	0				
Rabun	0	0	3	0	3	0	0	0	6	0	0	0	0	0	0	0	6	0				
Randolph	0	0	2	0	3	0	1	0	6	0	0	0	0	0	0	0	6	0				
Richmond	7	9	141	6	92	4	17	3	257	5	0	9	8	3	3	2	6	271	5			
Rockdale	1	1	6	0	12	1	3	1	22	0	0	0	1	1	0	0	1	0	23	0		
Schley	0	0	2	0	1	0	0	0	3	0	0	0	0	0	0	0	0	0	3	0		
Screven	0	0	1	0	3	0	2	0	6	0	0	0	0	0	0	0	0	0	6	0		
Seminole	0	0	4	0	4	0	1	0	9	0	0	1	1	0	0	0	1	0	10	0		
Spalding	1	1	32	1	26	1	8	1	67	1	1	11	2	2	0	0	1	3	4	2	71	1
Stephens	0	0	3	0	3	0	6	1	12	0	0	0	0	0	0	0	0	0	0	0	12	0
Stewart	0	0	2	0	1	0	0	0	3	0	0	0	0	0	0	0	0	0	0	0	3	0
Sumter	0	0	4	0	12	1	3	1	19	0	0	0	0	0	0	0	0	0	0	0	19	0
Talbot	0	0	8	0	2	0	0	0	10	0	0	0	0	1	1	0	0	1	0	1	11	0
Taliaferro	0	0	0	0	0	0	1	0	1	0	0	0	0	0	0	0	0	0	0	0	1	0
Tattnall	1	1	13	1	2	0	1	0	17	0	1	11	0	0	0	0	0	0	1	0	18	0
Taylor	0	0	11	0	6	0	1	0	18	0	0	0	0	0	0	0	0	0	0	0	18	0
Telfair	0	0	6	0	1	0	1	0	8	0	0	0	0	0	0	0	0	0	0	0	8	0
Terrell	0	0	12	0	3	0	0	0	15	0	0	0	0	0	0	0	0	0	0	0	15	0
Thomas	1	1	12	0	18	1	5	1	36	1	0	0	0	2	2	0	0	2	1	1	38	1
Tift	1	1	25	1	23	1	6	1	55	1	0	0	0	0	0	1	3	1	0	1	56	1
Toombs	0	0	15	1	11	1	1	0	27	1	0	0	1	1	0	0	0	0	1	0	28	1
Treutlen	0	0	4	0	3	0	0	0	7	0	0	0	0	0	0	0	0	0	0	0	7	0
Troup	1	1	16	1	26	1	4	1	47	1	1	11	1	1	1	3	4	2	1	1	51	1
Turner	0	0	5	0	5	0	1	0	11	0	0	0	0	0	0	0	0	0	0	0	11	0
Twiggs	1	1	2	0	5	0	0	0	8	0	0	0	0	0	0	0	0	0	0	0	8	0
Upson	1	1	8	0	5	0	2	0	16	0	0	0	0	1	1	0	0	1	0	1	17	0

(continued)

Georgia Department of Corrections
Office of Planning and Analysis

Inmate statistical profile

Sample: ACTIVE PRISONERS SERVING LIFE EXCLUDING JAIL
Active inmates 03/29/2005

Requestor: Statistics

Home County by current age & sex

(continued)

Home County	M E N					W O M E N					Grand Total %
	Age 00-21 %	Age 22-39 %	Age 40-54 %	Age 55-99 %	Men % Total	Age 00-21 %	Age 22-39 %	Age 40-54 %	Age 55-99 %	Women % Total	
Walker	0 0	8 0	14 1	4 1	26 0	0 0	1 1	2 2	0 0	3 1	29 1
Walton	1 1	18 1	21 1	1 0	41 1	0 0	0 0	0 0	1 3	1 0	42 1
Ware	0 0	12 0	10 0	9 2	31 1	0 0	0 0	0 0	0 0	0 0	31 1
Warren	0 0	2 0	4 0	2 0	8 0	0 0	0 0	0 0	0 0	0 0	8 0
Washington	0 0	6 0	10 0	1 0	17 0	0 0	2 2	0 0	0 0	2 1	19 0
Wayne	0 0	5 0	9 0	4 1	18 0	1 11	0 0	0 0	0 0	1 0	19 0
Webster	0 0	2 0	1 0	0 0	3 0	0 0	0 0	0 0	0 0	0 0	3 0
Wheeler	0 0	1 0	1 0	2 0	4 0	0 0	0 0	0 0	0 0	0 0	4 0
White	0 0	1 0	5 0	0 0	6 0	0 0	0 0	0 0	0 0	0 0	6 0
Whitfield	0 0	10 0	24 1	11 2	45 1	0 0	1 1	1 1	0 0	2 1	47 1
Wilcox	0 0	0 0	3 0	2 0	5 0	1 11	0 0	0 0	0 0	1 0	6 0
Wilkes	0 0	3 0	3 0	3 1	9 0	0 0	0 0	0 0	0 0	0 0	9 0
Wilkinson	0 0	6 0	5 0	0 0	11 0	0 0	0 0	0 0	0 0	0 0	11 0
Worth	0 0	9 0	9 0	2 0	20 0	0 0	2 2	2 2	0 0	4 2	24 0
Total reported	82 100	2535 100	2145 100	593 100	5355 100	9 100	115 100	87 100	32 100	243 100	5598 100
Percent reported	88.2	90.4	89.0	87.3	89.5	90.0	92.0	90.6	97.0	92.0	89.6
Not reported	11	268	264	86	629	1	10	9	1	21	650
Total	93	2803	2409	679	5984	10	125	96	33	264	6248

Georgia Department of Corrections
Office of Planning and Analysis

Inmate statistical profile

Sample: ACTIVE PRISONERS SERVING LIFE EXCLUDING JAIL
Active inmates 03/29/2005

Requestor: Statistics

Probation To Follow Prison by current age & sex

Prob After Prison	M E N					W O M E N					Grand											
	Age 00-21	Age % 22-39	Age % 40-54	Age % 55-99	Men % Total	Age % 00-21	Age % 22-39	Age % 40-54	Age % 55-99	Women % Total		% Total										
PROBATION TO FOLLOW	2	2	196	7	207	9	54	8	459	8	1	10	3	2	5	5	1	3	10	4	469	8
NO PROBATION	91	98	2607	93	2202	91	625	92	5525	92	9	90	122	98	91	95	32	97	254	96	5779	92
Total reported	93	100	2803	100	2409	100	679	100	5984	100	10	100	125	100	96	100	33	100	264	100	6248	100
Percent reported	100.0		100.0		100.0		100.0		100.0		100.0		100.0		100.0		100.0		100.0		100.0	
NOT REPORTED	0		0		0		0		0		0		0		0		0		0		0	
Total	93		2803		2409		679		5984		10		125		96		33		264		6248	

Inmate statistical profile

Sample: ACTIVE PRISONERS SERVING LIFE EXCLUDING JAIL
Active inmates 03/29/2005

Requestor: Statistics

Admission Type by current age & sex

Admission Type	M E N					W O M E N					Grand Total %
	Age 00-21 %	Age 22-39 %	Age 40-54 %	Age 55-99 %	Men Total %	Age 00-21 %	Age 22-39 %	Age 40-54 %	Age 55-99 %	Women Total %	
COMMITTED FROM COURT	92 99	2463 88	1884 78	495 73	4934 82	10 100	121 97	92 96	30 91	253 96	5187 83
RETURN APPEAL/BOND	0 0	2 0	1 0	0 0	3 0	0 0	0 0	0 0	0 0	0 0	3 0
PAROLE REV/NEW SENT	0 0	187 7	314 13	111 16	612 10	0 0	2 2	3 3	1 3	6 2	618 10
PAR REV/NO NEW SENT	0 0	17 1	59 2	25 4	101 2	0 0	1 1	1 1	0 0	2 1	103 2
PROB VIOL/TOTAL REV	0 0	0 0	0 0	0 0	0 0	0 0	0 0	0 0	0 0	0 0	0 0
PROB VIOL/PARTIAL	0 0	16 1	40 2	9 1	65 1	0 0	0 0	0 0	0 0	0 0	65 1
ADMIT FM OTHER CUST	0 0	2 0	1 0	5 1	8 0	0 0	0 0	0 0	0 0	0 0	8 0
SHOCK INCARCERATION	0 0	0 0	0 0	0 0	0 0	0 0	0 0	0 0	0 0	0 0	0 0
PROB REV/REMAINDER	0 0	102 4	54 2	3 0	159 3	0 0	1 1	0 0	2 6	3 1	162 3
NEW SENT/PAR REV PND	0 0	1 0	4 0	1 0	6 0	0 0	0 0	0 0	0 0	0 0	6 0
LIFE W/O PAROLE	1 1	7 0	3 0	0 0	11 0	0 0	0 0	0 0	0 0	0 0	11 0
PAROLE REV BOOT CAMP	0 0	0 0	0 0	0 0	0 0	0 0	0 0	0 0	0 0	0 0	0 0
PAR REV/RSN UNKNOWN	0 0	3 0	32 1	29 4	64 1	0 0	0 0	0 0	0 0	0 0	64 1
PROBATION/PAROLE REV	0 0	0 0	0 0	0 0	0 0	0 0	0 0	0 0	0 0	0 0	0 0
PB PAROLE RESCINDED	0 0	0 0	0 0	0 0	0 0	0 0	0 0	0 0	0 0	0 0	0 0
PROB REVOC/SPEC COND	0 0	0 0	0 0	0 0	0 0	0 0	0 0	0 0	0 0	0 0	0 0
PAR REV/REVOC CENTER	0 0	2 0	16 1	1 0	19 0	0 0	0 0	0 0	0 0	0 0	19 0
INFORMATION ONLY	0 0	0 0	0 0	0 0	0 0	0 0	0 0	0 0	0 0	0 0	0 0
INCOMPLETE SENT PKG	0 0	0 0	0 0	0 0	0 0	0 0	0 0	0 0	0 0	0 0	0 0
HANCOCK REVOC CENTER	0 0	0 0	0 0	0 0	0 0	0 0	0 0	0 0	0 0	0 0	0 0
WHITWORTH DETENTION	0 0	0 0	0 0	0 0	0 0	0 0	0 0	0 0	0 0	0 0	0 0
DCYS AT RISK	0 0	0 0	0 0	0 0	0 0	0 0	0 0	0 0	0 0	0 0	0 0
OTHER	0 0	0 0	0 0	0 0	0 0	0 0	0 0	0 0	0 0	0 0	0 0
Total reported	93 100	2802 100	2408 100	679 100	5982 100	10 100	125 100	96 100	33 100	264 100	6246 100
Percent reported	100.0	100.0	100.0	100.0	100.0	100.0	100.0	100.0	100.0	100.0	100.0
UNKNOWN	0	1	1	0	2	0	0	0	0	0	2
Total	93	2803	2409	679	5984	10	125	96	33	264	6248

Inmate statistical profile

Sample: ACTIVE PRISONERS SERVING LIFE EXCLUDING JAIL
Active inmates 03/29/2005

Requestor: Statistics

Release Type by current age & sex

Release Type	M E N					W O M E N					Grand Total %
	Age 00-21 %	Age 22-39 %	Age 40-54 %	Age 55-99 %	Men Total %	Age 00-21 %	Age 22-39 %	Age 40-54 %	Age 55-99 %	Women Total %	
PAROLE	0 0	1 0	1 0	0 0	2 0	0 0	0 0	0 0	0 0	0 0	2 0
Active	93 100	2805 100	2415 100	680 100	5993 100	10 100	125 100	96 100	33 100	264 100	6257 100
Total	93	2803	2409	679	5984	10	125	96	33	264	6248

Georgia Department of Corrections
Office of Planning and Analysis

Inmate statistical profile

Sample: ACTIVE PRISONERS SERVING LIFE EXCLUDING JAIL
Active inmates 03/29/2005

Requestor: Statistics

Institution by current age & sex

Institution	M E N					W O M E N					Grand Total %
	Age 00-21 %	Age 22-39 %	Age 40-54 %	Age 55-99 %	Men Total %	Age 00-21 %	Age 22-39 %	Age 40-54 %	Age 55-99 %	Women Total %	
Albany Trans Ctr	0 0	1 0	2 0	1 0	4 0	0 0	0 0	0 0	0 0	0 0	4 0
Atlanta Trans Ctr(M)	0 0	12 0	13 1	2 0	27 0	0 0	0 0	0 0	0 0	0 0	27 0
Macon Trans Ctr	0 0	4 0	5 0	1 0	10 0	0 0	0 0	0 0	0 0	0 0	10 0
Metro Trans Ctr (W)	0 0	0 0	0 0	0 0	0 0	0 0	2 2	1 1	0 0	3 1	3 0
Savannah Mens TC	0 0	1 0	6 0	0 0	7 0	0 0	0 0	0 0	0 0	0 0	7 0
Augusta Trans Ctr	0 0	1 0	3 0	1 0	5 0	0 0	0 0	0 0	0 0	0 0	5 0
Coastal Trans Ctr	0 0	0 0	6 0	2 0	8 0	0 0	0 0	0 0	0 0	0 0	8 0
LaGrange Trans Ctr	0 0	1 0	2 0	0 0	3 0	0 0	0 0	0 0	0 0	0 0	3 0
Clayton Trans Ctr	0 0	0 0	9 0	0 0	9 0	0 0	0 0	0 0	0 0	0 0	9 0
Central State Hosp	0 0	0 0	1 0	0 0	1 0	0 0	0 0	0 0	0 0	0 0	1 0
Coweta County	0 0	0 0	1 0	1 0	2 0	0 0	0 0	0 0	0 0	0 0	2 0
Gwinnett County	0 0	0 0	1 0	0 0	1 0	0 0	0 0	0 0	0 0	0 0	1 0
Jackson County	0 0	0 0	0 0	1 0	1 0	0 0	0 0	0 0	0 0	0 0	1 0
Jefferson County	0 0	0 0	1 0	0 0	1 0	0 0	0 0	0 0	0 0	0 0	1 0
Mitchell County	0 0	0 0	1 0	0 0	1 0	0 0	0 0	0 0	0 0	0 0	1 0
Troup County	0 0	0 0	1 0	0 0	1 0	0 0	0 0	0 0	0 0	0 0	1 0
Ware Prison	10 11	154 5	115 5	20 3	299 5	0 0	0 0	0 0	0 0	0 0	299 5
Lowndes Prison	0 0	1 0	4 0	0 0	5 0	0 0	0 0	0 0	0 0	0 0	5 0
Dodge Prison	0 0	53 2	64 3	16 2	133 2	0 0	0 0	0 0	0 0	0 0	133 2
Phillips Prison	4 4	90 3	102 4	31 5	227 4	0 0	0 0	0 0	0 0	0 0	227 4
Walker Prison	0 0	8 0	25 1	4 1	37 1	0 0	0 0	0 0	0 0	0 0	37 1
Wayne Prison	0 0	2 0	6 0	0 0	8 0	0 0	0 0	0 0	0 0	0 0	8 0
Arrendale Prison	10 11	25 1	16 1	3 0	54 1	0 0	0 0	0 0	0 0	0 0	54 1
Montgomery Prison	0 0	1 0	5 0	1 0	7 0	0 0	0 0	0 0	0 0	0 0	7 0
Lee Prison	0 0	18 1	27 1	4 1	49 1	0 0	0 0	0 0	0 0	0 0	49 1
Georgia State Prison	9 10	221 8	178 7	40 6	448 7	0 0	1 1	0 0	0 0	1 0	449 7
Mens Prison	0 0	8 0	29 1	67 10	104 2	0 0	0 0	0 0	0 0	0 0	104 2
Jackson Prison-Diag	3 3	30 1	8 0	3 0	44 1	0 0	0 0	0 0	0 0	0 0	44 1
Jackson Prison-Perm	0 0	1 0	0 0	1 0	2 0	0 0	0 0	0 0	0 0	0 0	2 0
Coastal Prison	1 1	48 2	25 1	10 1	84 1	0 0	0 0	0 0	0 0	0 0	84 1
Scott Prison	0 0	53 2	52 2	14 2	119 2	0 0	0 0	0 0	0 0	0 0	119 2
Rivers Prison	1 1	72 3	96 4	23 3	192 3	0 0	0 0	0 0	0 0	0 0	192 3
Rutledge Prison	0 0	38 1	57 2	16 2	111 2	0 0	0 0	0 0	0 0	0 0	111 2
Central Prison	0 0	69 2	114 5	34 5	217 4	0 0	0 0	0 0	0 0	0 0	217 3
Augusta Med Prison	3 3	80 3	94 4	39 6	216 4	0 0	0 0	0 0	0 0	0 0	216 3
Rogers Prison	0 0	7 0	9 0	1 0	17 0	0 0	0 0	0 0	0 0	0 0	17 0

(continued)

Georgia Department of Corrections
Office of Planning and Analysis

Inmate statistical profile

Sample: ACTIVE PRISONERS SERVING LIFE EXCLUDING JAIL
Active inmates 03/29/2005

Requestor: Statistics

Institution by current age & sex

(CONTINUED)

Institution	M E N					W O M E N					Grand											
	Age 00-21	Age % 22-39	Age % 40-54	Age % 55-99	Men % Total	Age % 00-21	Age % 22-39	Age % 40-54	Age % 55-99	Women % Total		Total %										
Burruss Prison	0	0	1	0	5	0	2	0	8	0	0	0	0	0	0	8	0					
Bostick Prison	0	0	5	0	38	2	28	4	71	1	0	0	0	0	0	0	71	1				
Valdosta Prison	3	3	112	4	95	4	29	4	239	4	0	0	0	0	0	0	239	4				
Hays Prison	8	9	119	4	96	4	25	4	248	4	0	0	0	0	0	0	248	4				
Hancock Prison	4	4	246	9	156	6	37	5	443	7	0	0	0	0	0	0	443	7				
Telfair Prison	9	10	175	6	114	5	21	3	319	5	0	0	0	0	0	0	319	5				
Autry Prison	5	5	156	6	107	4	27	4	295	5	0	0	0	0	0	0	295	5				
Johnson Prison	1	1	52	2	57	2	16	2	126	2	0	0	0	0	0	0	126	2				
Wilcox Prison	1	1	61	2	69	3	20	3	151	3	0	0	0	0	0	0	151	2				
Calhoun Prison	4	4	162	6	76	3	21	3	263	4	0	0	0	0	0	0	263	4				
Dooly Prison	0	0	66	2	88	4	26	4	180	3	0	0	0	0	0	0	180	3				
Macon Prison	3	3	284	10	153	6	37	5	477	8	0	0	0	0	0	0	477	8				
Smith Prison	10	11	214	8	107	4	16	2	347	6	0	0	0	0	0	0	347	6				
Homerville Prison	0	0	2	0	10	0	0	0	12	0	0	0	0	0	0	0	12	0				
Washingtn Women Pris	0	0	0	0	0	0	0	0	0	0	5	50	36	29	30	31	82	31				
Baldwin Prison	1	1	19	1	15	1	3	0	38	1	0	0	0	0	0	0	38	1				
Metro Womens Prison	0	0	0	0	0	0	0	0	0	0	1	10	31	25	32	33	76	29				
Pulaski Womens Pris	0	0	0	0	0	0	0	0	0	0	4	40	55	44	33	34	102	39				
Pelham PreTrans Unit	0	0	4	0	17	1	4	1	25	0	0	0	0	0	0	0	25	0				
D Ray James Prison	2	2	29	1	37	2	4	1	72	1	0	0	0	0	0	0	72	1				
Coffee Corr Facility	0	0	45	2	38	2	13	2	96	2	0	0	0	0	0	0	96	2				
Wheeler Corr Facilty	1	1	52	2	53	2	15	2	121	2	0	0	0	0	0	0	121	2				
Total reported	186	100	5606	100	4818	100	1358	100	11968	100	20	100	250	100	192	100	66	100	528	100	12496	100
Percent reported	100.0		100.0		100.0		100.0		100.0		100.0		100.0		100.0		100.0		100.0		100.0	
Not Reported	0		0		0		0		0		0		0		0		0		0		0	
Total	93		2803		2409		679		5984		10		125		96		33		264		6248	

Inmate statistical profile

Sample: ACTIVE PRISONERS SERVING LIFE EXCLUDING JAIL
Active inmates 03/29/2005

Requestor: Statistics

Misdemeanors And Felonies by current age & sex

Crime Type	M E N					W O M E N					Grand Total %											
	Age 00-21	Age % 22-39	Age % 40-54	Age % 55-99	Men % Total	Age % 00-21	Age % 22-39	Age % 40-54	Age % 55-99	Women % Total												
MISDEMEANOR	0	0	0	0	0	0	0	0	0	0	0	0										
FELONY	93	100	2803	100	2409	100	679	100	5984	100	10	100	125	100	96	100	33	100	264	100	6248	100
Total reported	93	100	2803	100	2409	100	679	100	5984	100	10	100	125	100	96	100	33	100	264	100	6248	100
Percent reported	100.0		100.0		100.0		100.0		100.0		100.0		100.0		100.0		100.0		100.0		100.0	
NOT REPORTED	0		0		0		0		0		0		0		0		0		0		0	
Total	93		2803		2409		679		5984		10		125		96		33		264		6248	

Inmate statistical profile

Sample: ACTIVE PRISONERS SERVING LIFE EXCLUDING JAIL
Active inmates 03/29/2005

Requestor: Statistics

Crimes By Group by current age & sex

Crimes By Group	M E N								W O M E N								Grand Total %
	Age 00-21 %	Age 22-39 %	Age 40-54 %	Age 55-99 %	Men Total %	Age 00-21 %	Age 22-39 %	Age 40-54 %	Age 55-99 %	Women Total %							
HOMICIDE	68 73	1980 71	1469 61	489 72	4006 67	9 90	115 92	88 92	31 94	243 92	4249 68						
ABORTION	0 0	0 0	0 0	0 0	0 0	0 0	0 0	0 0	0 0	0 0	0 0						
BODILY INJRY&REL OFF	12 13	201 7	129 5	26 4	368 6	0 0	6 5	3 3	1 3	10 4	378 6						
ARSON & REL OFF	0 0	0 0	0 0	0 0	0 0	0 0	0 0	0 0	0 0	0 0	0 0						
DAMAGE OF PROPERTY	0 0	0 0	0 0	0 0	0 0	0 0	0 0	0 0	0 0	0 0	0 0						
BURGLARY & REL OFF	0 0	5 0	4 0	0 0	9 0	0 0	0 0	0 0	0 0	0 0	9 0						
FORGERY & REL OFF	0 0	0 0	5 0	1 0	6 0	0 0	0 0	0 0	0 0	0 0	6 0						
THEFT	0 0	0 0	1 0	0 0	1 0	0 0	0 0	0 0	0 0	0 0	1 0						
ROBBERY	7 8	304 11	279 12	47 7	637 11	1 10	3 2	2 2	0 0	6 2	643 10						
SEXUAL OFFENSES	6 6	244 9	453 19	112 16	815 14	0 0	0 0	2 2	0 0	2 1	817 13						
OBSCENITY CRIMES	0 0	0 0	0 0	0 0	0 0	0 0	0 0	0 0	0 0	0 0	0 0						
TREASON & REL OFF	0 0	0 0	0 0	0 0	0 0	0 0	0 0	0 0	0 0	0 0	0 0						
CRIMES INVOLVNG GOVT	0 0	1 0	1 0	0 0	2 0	0 0	0 0	0 0	0 0	0 0	2 0						
FALSIFICATIONS	0 0	0 0	0 0	0 0	0 0	0 0	0 0	0 0	0 0	0 0	0 0						
OBSTRUCT LAW ENFORCE	0 0	0 0	1 0	0 0	1 0	0 0	0 0	0 0	0 0	0 0	1 0						
DISORDERLY CONDUCT	0 0	0 0	0 0	0 0	0 0	0 0	0 0	0 0	0 0	0 0	0 0						
GAMBLING & REL OFF	0 0	0 0	0 0	0 0	0 0	0 0	0 0	0 0	0 0	0 0	0 0						
CRUELTY TO CHILDREN	0 0	0 0	0 0	0 0	0 0	0 0	0 0	0 0	0 0	0 0	0 0						
CRIMES WITH GUNS	0 0	4 0	9 0	1 0	14 0	0 0	1 1	0 0	0 0	1 0	15 0						
INVASION PRIVACY	0 0	0 0	0 0	0 0	0 0	0 0	0 0	0 0	0 0	0 0	0 0						
RACKETEERING	0 0	0 0	0 0	0 0	0 0	0 0	0 0	0 0	0 0	0 0	0 0						
DRUG ABUSE OFFENSES	0 0	53 2	52 2	3 0	108 2	0 0	0 0	1 1	1 3	2 1	110 2						
DRUG TRAFFICKING	0 0	3 0	5 0	0 0	8 0	0 0	0 0	0 0	0 0	0 0	8 0						
AUTO CRIMES	0 0	0 0	0 0	0 0	0 0	0 0	0 0	0 0	0 0	0 0	0 0						
REVENUE & CONTRABAND	0 0	0 0	0 0	0 0	0 0	0 0	0 0	0 0	0 0	0 0	0 0						
CRIMES OF OTH STATES	0 0	0 0	0 0	0 0	0 0	0 0	0 0	0 0	0 0	0 0	0 0						
MISC. FELONIES	0 0	0 0	0 0	0 0	0 0	0 0	0 0	0 0	0 0	0 0	0 0						
MISDEMEANORS	0 0	0 0	0 0	0 0	0 0	0 0	0 0	0 0	0 0	0 0	0 0						
Total reported	93 100	2795 100	2408 100	679 100	5975 100	10 100	125 100	96 100	33 100	264 100	6239 100						
Percent reported	100.0	99.7	100.0	100.0	99.8	100.0	100.0	100.0	100.0	100.0	99.9						
NOT REPORTED	0	8	1	0	9	0	0	0	0	0	9						
Total	93	2803	2409	679	5984	10	125	96	33	264	6248						

Inmate statistical profile

Sample: ACTIVE PRISONERS SERVING LIFE EXCLUDING JAIL
Active inmates 03/29/2005

Requestor: Statistics

Most Serious Offense by current age & sex

Most Serious Offense	M E N					W O M E N					Grand Total %												
	Age 00-21 %	Age 22-39 %	Age 40-54 %	Age 55-99 %	Men Total %	Age 00-21 %	Age 22-39 %	Age 40-54 %	Age 55-99 %	Women Total %													
MISC HOMICIDE OFFENS	0	0	8	0	1	0	0	0	0	0	0	0	9	0									
MURDER	68	73	1979	71	1468	61	488	72	4003	67	9	90	115	92	88	92	31	94	243	92	4246	68	
VOLUNTARY MANSLAUGHT	0	0	1	0	1	0	1	0	3	0	0	0	0	0	0	0	0	0	0	0	0	3	0
AGGRAV ASSAULT	0	0	4	0	4	0	1	0	9	0	0	0	0	0	0	0	0	0	0	0	0	9	0
AGGRAV BATTERY	0	0	1	0	0	0	0	0	1	0	0	0	0	0	0	0	0	0	0	0	0	1	0
TERRORIST THREATS & FALSE IMPRISONMENT	0	0	1	0	0	0	0	0	1	0	0	0	0	0	0	0	0	0	0	0	0	1	0
KIDNAPPING	12	13	194	7	124	5	24	4	354	6	0	0	6	5	3	3	1	3	10	4	364	6	
AGGRAV ASSAULT POLCE	0	0	0	0	0	0	1	0	1	0	0	0	0	0	0	0	0	0	0	0	0	1	0
AGGRAV STALKING	0	0	0	0	1	0	0	0	1	0	0	0	0	0	0	0	0	0	0	0	0	1	0
BURGLARY	0	0	5	0	4	0	0	0	9	0	0	0	0	0	0	0	0	0	0	0	0	9	0
FORGERY 1ST DEGREE	0	0	0	0	5	0	1	0	6	0	0	0	0	0	0	0	0	0	0	0	0	6	0
THEFT BY TAKING	0	0	0	0	1	0	0	0	1	0	0	0	0	0	0	0	0	0	0	0	0	1	0
ROBBERY	0	0	3	0	2	0	2	0	7	0	0	0	0	0	0	0	0	0	0	0	0	7	0
ARMED ROBBERY	7	8	301	11	277	11	45	7	630	11	1	10	3	2	2	2	0	0	6	2	636	10	
RAPE	6	6	230	8	411	17	93	14	740	12	0	0	0	0	2	2	0	0	2	1	742	12	
AGGRAV SODOMY	0	0	10	0	24	1	13	2	47	1	0	0	0	0	0	0	0	0	0	0	47	1	
CHILD MOLESTATION	0	0	1	0	4	0	2	0	7	0	0	0	0	0	0	0	0	0	0	0	7	0	
AGGRAV CHILD MOLESTA	0	0	3	0	14	1	4	1	21	0	0	0	0	0	0	0	0	0	0	0	21	0	
OBSTR OF LAW ENF OFF	0	0	1	0	1	0	0	0	2	0	0	0	0	0	0	0	0	0	0	0	2	0	
ESCAPE	0	0	0	0	1	0	0	0	1	0	0	0	0	0	0	0	0	0	0	0	1	0	
POSS OF FIREARM DUR	0	0	1	0	2	0	0	0	3	0	0	0	0	0	0	0	0	0	0	0	3	0	
POSS OF CERTAIN WEAP	0	0	0	0	1	0	0	0	1	0	0	0	0	0	0	0	0	0	0	0	1	0	
POSS FIREARM CONVCT	0	0	3	0	6	0	1	0	10	0	0	0	1	1	0	0	0	0	1	0	11	0	
S/D NARCOTICS OPIATE	0	0	6	0	5	0	1	0	12	0	0	0	0	0	0	0	0	0	0	0	12	0	
S/D OF MARIJUANA	0	0	1	0	3	0	0	0	4	0	0	0	0	0	0	0	0	0	0	0	4	0	
POSS NARCOTICS OPIAT	0	0	0	0	2	0	0	0	2	0	0	0	0	0	0	0	0	0	0	0	2	0	
VIOL GA CNTRL SBST A	0	0	2	0	5	0	0	0	7	0	0	0	0	0	1	1	0	0	1	0	8	0	
UNLWFL MFG/DEL/DIST	0	0	1	0	1	0	0	0	2	0	0	0	0	0	0	0	0	0	0	0	2	0	
S/D CONT SUB PUBLIC	0	0	2	0	0	0	0	0	2	0	0	0	0	0	0	0	0	0	0	0	2	0	
S/D CONT SUB SCHOOL	0	0	1	0	0	0	0	0	1	0	0	0	0	0	0	0	0	0	0	0	1	0	
S/D COCAINE	0	0	34	1	30	1	2	0	66	1	0	0	0	0	0	0	1	3	1	0	67	1	
POSS OF COCAINE	0	0	6	0	6	0	0	0	12	0	0	0	0	0	0	0	0	0	0	0	12	0	

(continued)

Inmate statistical profile

Sample: ACTIVE PRISONERS SERVING LIFE EXCLUDING JAIL
Active inmates 03/29/2005

Requestor: Statistics

Most Serious Offense by current age & sex (CONTINUED)

Most Serious Offense	M E N					W O M E N					Grand Total %
	Age 00-21	Age 22-39	Age 40-54	Age 55-99	Men Total %	Age 00-21	Age 22-39	Age 40-54	Age 55-99	Women Total %	
TRAF COCAINE LESS 20	0 0	3 0	4 0	0 0	7 0	0 0	0 0	0 0	0 0	0 0	7 0
TRAF NARCOTIC LESS 1	0 0	0 0	1 0	0 0	1 0	0 0	0 0	0 0	0 0	0 0	1 0
Total	93	2803	2409	679	5984	10	125	96	33	264	6248

Inmate statistical profile

Sample: ACTIVE PRISONERS SERVING LIFE EXCLUDING JAIL
Active inmates 03/29/2005

Requestor: Statistics

Most Serious Crime Type by current age & sex

Crime Type	M E N					W O M E N					Grand Total %
	Age 00-21 %	Age 22-39 %	Age 40-54 %	Age 55-99 %	Men Total %	Age 00-21 %	Age 22-39 %	Age 40-54 %	Age 55-99 %	Women Total %	
VIOL/PERSN	87 94	2493 89	1878 78	562 83	5020 84	10 100	124 99	93 97	32 97	259 98	5279 84
NVIOL/PERS	0 0	1 0	2 0	0 0	3 0	0 0	0 0	0 0	0 0	0 0	3 0
PROPERTY	0 0	5 0	10 0	1 0	16 0	0 0	0 0	0 0	0 0	0 0	16 0
DRUG SALES	0 0	48 2	44 2	3 0	95 2	0 0	0 0	0 0	1 3	1 0	96 2
DRUG POSSN	0 0	8 0	13 1	0 0	21 0	0 0	0 0	1 1	0 0	1 0	22 0
ALCOHOL	0 0	0 0	0 0	0 0	0 0	0 0	0 0	0 0	0 0	0 0	0 0
HABIT/DUI	0 0	0 0	0 0	0 0	0 0	0 0	0 0	0 0	0 0	0 0	0 0
SEX OFFEND	6 6	244 9	453 19	112 16	815 14	0 0	0 0	2 2	0 0	2 1	817 13
OTHER	0 0	4 0	9 0	1 0	14 0	0 0	1 1	0 0	0 0	1 0	15 0
Total	93	2803	2409	679	5984	10	125	96	33	264	6248