

Active Inmates Serving Life Sentences by Race and Gender

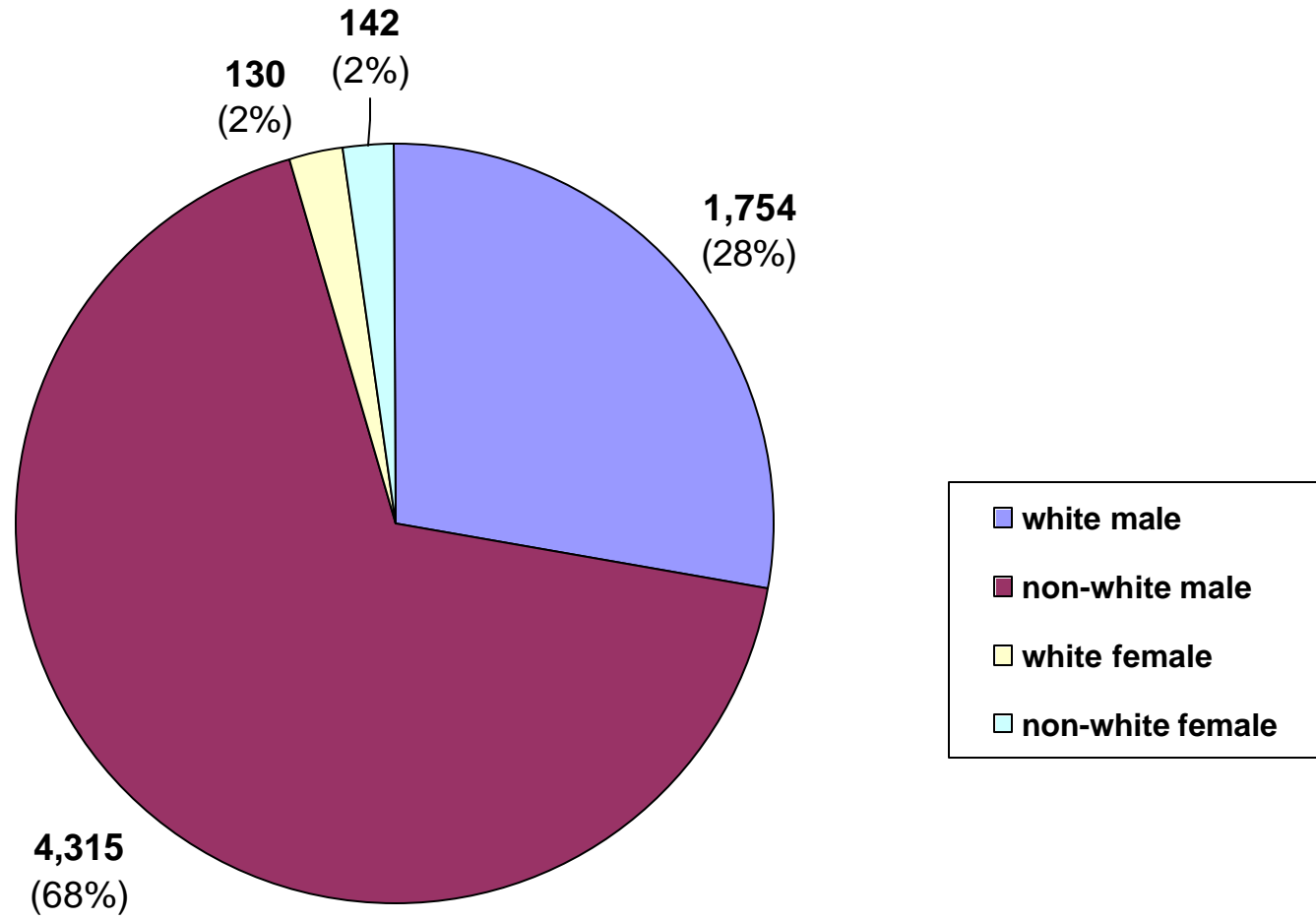

Prior Incarcerations Actives Serving Life

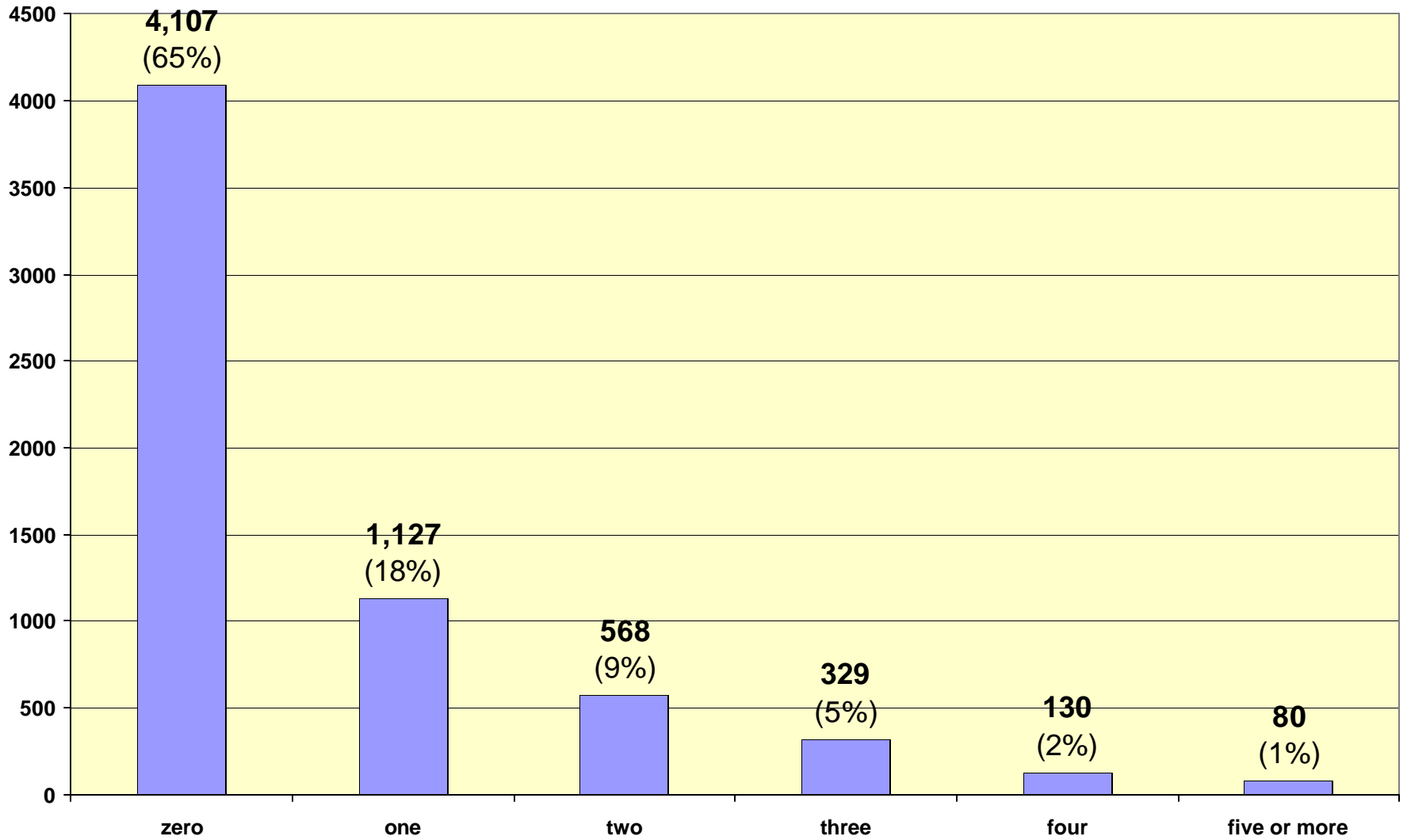

Actives Serving Life by Crime Type

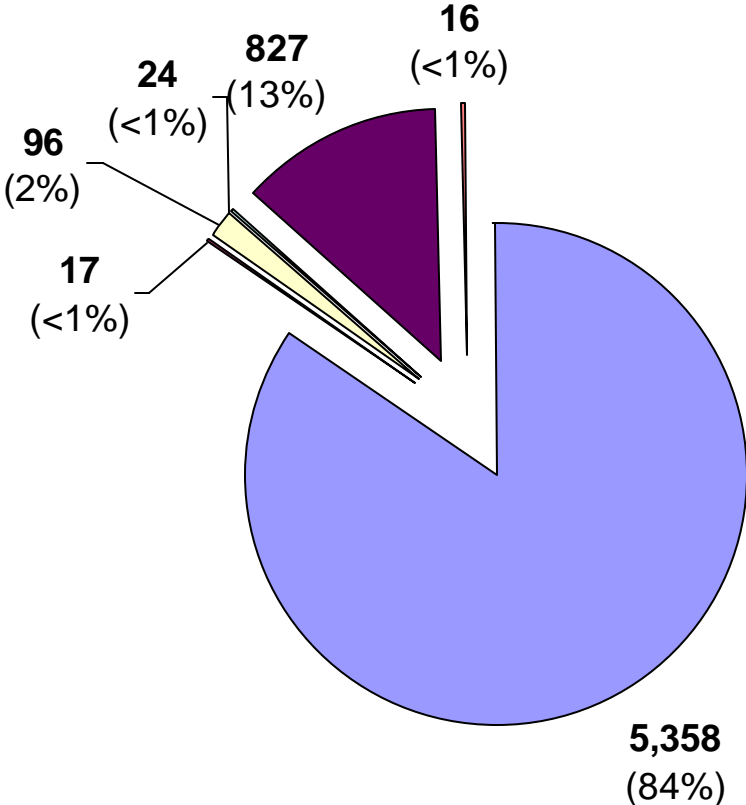

Inmate statistical profile
TABLE OF CONTENTS FOR ACTIVE PRISONERS SERVING LIFE EXCLUDING JAIL

Title	PAGE
-----	-----
RACE AND SEX.....	2
Culture Fair IQ Scores.....	3
Self-Rpt Socioeconomic Class.....	4
Self-Rpt Environment To Age 16.....	5
Self-Rpt Education Level.....	6
Functional Reading Level (WRAT Scores)..	7
Functional Math Level (WRAT Scores)....	8
Functional Spelling Level (WRAT Scores)..	9
Self-Rpt Guardian Status To Age 16.....	10
Self-Rpt Employment Status Before Prison	11
Self-Rpt Marital Status At Admission....	12
Self-Rpt Number Of Children At Admission	13
Self-Rpt Religious Affiliation.....	14
Self-Rpt Family Behavior Patterns *....	15
Inmate Diagnostic Behavior Problem *....	16
Physical Profile (General Condition)....	17
Security Status.....	18
Number Of Sentences.....	19
Number Of Disciplinarys.....	20
Number Of Escapes.....	21
Number Of Prior Georgia Incarcerations *	22
Number Of Transfers.....	23
County Of Conviction.....	24
Circ Of Conviction.....	29
Home County.....	31
Prison Sentence In Years.....	36
Probation To Follow Prison.....	37
Admission Type.....	38
Release Type.....	39
Inst By Group.....	40
Institution.....	41
Misdemeanors And Felonies.....	43
Crimes By Group.....	44
Most Serious Offense.....	45
Most Serious Crime Type.....	47

Inmate statistical profile

Sample: ACTIVE PRISONERS SERVING LIFE EXCLUDING JAIL
Active inmates 02/25/2005

Requestor: Statistics

RACE AND SEX by current age & sex

RACE AND SEX	M E N					W O M E N					Grand Total %
	Age 00-21	Age % 22-39	Age % 40-54	Age % 55-99	Men % Total	Age 00-21	Age % 22-39	Age % 40-54	Age % 55-99	Women % Total	
WHITE MALE	23 23	606 21	796 33	329 48	1754 29	0 0	0 0	0 0	0 0	0 0	1754 28
NON WHITE MALE	75 77	2245 79	1644 67	351 52	4315 71	0 0	0 0	0 0	0 0	0 0	4315 68
WHITE FEMALE	0 0	0 0	0 0	0 0	0 0	4 40	52 40	53 55	21 62	130 48	130 2
NON WHITE FEMALE	0 0	0 0	0 0	0 0	0 0	6 60	79 60	44 45	13 38	142 52	142 2
Total reported	98 100	2851 100	2440 100	680 100	6069 100	10 100	131 100	97 100	34 100	272 100	6341 100
Percent reported	100.0	100.0	100.0	100.0	100.0	100.0	100.0	100.0	100.0	100.0	100.0
NOT REPORTED	0	0	0	0	0	0	0	0	0	0	0
Total	98	2851	2440	680	6069	10	131	97	34	272	6341
AVERAGE AGE	19.85	31.34	46.17	60.41	40.37	20.70	30.83	46.25	62.03	39.86	40.35

Inmate statistical profile

Sample: ACTIVE PRISONERS SERVING LIFE EXCLUDING JAIL
Active inmates 02/25/2005

Requestor: Statistics

Culture Fair IQ Scores by current age & sex

IQ Score	M E N					W O M E N					Grand Total %											
	Age 00-21	Age % 22-39	Age % 40-54	Age % 55-99	Men % Total	Age % 00-21	Age % 22-39	Age % 40-54	Age % 55-99	Women % Total												
LESS THAN 70	5	5	71	3	154	7	63	10	293	5	0	0	7	6	9	9	7	24	23	9	316	5
70 AND UP	87	95	2629	97	2117	93	560	90	5393	95	10	100	118	94	86	91	22	76	236	91	5629	95
Total reported	92	100	2700	100	2271	100	623	100	5686	100	10	100	125	100	95	100	29	100	259	100	5945	100
Percent reported	93.9		94.7		93.1		91.6		93.7		100.0		95.4		97.9		85.3		95.2		93.8	
NOT REPORTED	6		151		169		57		383		0		6		2		5		13		396	
Total	98		2851		2440		680		6069		10		131		97		34		272		6341	
AVERAGE IQ	96.61		101.08		98.04		95.01		99.13		105.10		97.42		91.59		84.45		94.12		98.91	

Inmate statistical profile

Sample: ACTIVE PRISONERS SERVING LIFE EXCLUDING JAIL
Active inmates 02/25/2005

Requestor: Statistics

Self-Rpt Socioeconomic Class by current age & sex

Socioeconomic Class	Age		Age		M E N				Men		Age		Age		W O M E N				Women	Grand		
	00-21	%	22-39	%	40-54	%	55-99	%	Total	%	00-21	%	22-39	%	40-54	%	55-99	%	Total	%	Total	%
WELFARE	15	16	287	10	243	10	40	6	585	10	1	10	22	17	6	6	0	0	29	11	614	10
OCC EMPLOY	6	6	180	7	74	3	14	2	274	5	0	0	2	2	0	0	1	3	3	1	277	5
MINIMUM STD	32	34	1104	40	961	41	332	51	2429	41	4	40	41	31	28	29	16	52	89	33	2518	41
MIDDLE	39	41	1146	42	1073	45	262	40	2520	43	5	50	66	50	58	61	14	45	143	54	2663	44
OTHER	3	3	26	1	13	1	4	1	46	1	0	0	0	0	3	3	0	0	3	1	49	1
Total reported	95	100	2743	100	2364	100	652	100	5854	100	10	100	131	100	95	100	31	100	267	100	6121	100
Percent reported	96.9		96.2		96.9		95.9		96.5		100.0		100.0		97.9		91.2		98.2		96.5	
NOT RPTD	3		108		76		28		215		0		0		2		3		5		220	
Total	98		2851		2440		680		6069		10		131		97		34		272		6341	

Inmate statistical profile

Sample: ACTIVE PRISONERS SERVING LIFE EXCLUDING JAIL
Active inmates 02/25/2005

Requestor: Statistics

Self-Rpt Environment To Age 16 by current age & sex

Environment	M E N						W O M E N						Grand									
	Age		Age		Age		Age		Age		Age			Women								
	00-21	%	22-39	%	40-54	%	55-99	%	Total	%	00-21	%	22-39	%	40-54	%	55-99	%	Total	%		
RURAL/FARM	1	1	81	3	152	6	106	16	340	6	0	0	7	5	5	5	5	17	17	6	357	6
RURAL/NFARM	2	2	140	5	187	8	59	9	388	7	3	30	15	11	6	6	0	0	24	9	412	7
S.M.S.A	35	37	1183	42	866	37	208	31	2292	39	1	10	22	17	20	21	9	30	52	19	2344	38
URBAN	27	28	558	20	468	20	96	15	1149	19	2	20	49	37	28	29	4	13	83	31	1232	20
SMALL TOWN	30	32	825	29	685	29	190	29	1730	29	4	40	38	29	36	38	12	40	90	34	1820	29
OTHER	0	0	14	0	12	1	2	0	28	0	0	0	0	0	1	1	0	0	1	0	29	0
Total reported	95	100	2801	100	2370	100	661	100	5927	100	10	100	131	100	96	100	30	100	267	100	6194	100
Percent reported	96.9		98.2		97.1		97.2		97.7		100.0		100.0		99.0		88.2		98.2		97.7	
NOT RPTD	3		50		70		19		142		0		0		1		4		5		147	
Total	98		2851		2440		680		6069		10		131		97		34		272		6341	

Inmate statistical profile

Sample: ACTIVE PRISONERS SERVING LIFE EXCLUDING JAIL
Active inmates 02/25/2005

Requestor: Statistics

Self-Rpt Education Level by current age & sex

Education Level	M E N					W O M E N					Grand Total %
	Age 00-21 %	Age 22-39 %	Age 40-54 %	Age 55-99 %	Men Total %	Age 00-21 %	Age 22-39 %	Age 40-54 %	Age 55-99 %	Women Total %	
LESS THAN GRADE 7	2 2	59 2	80 3	97 15	238 4	0 0	3 2	4 4	5 15	12 4	250 4
GRADE 7	2 2	82 3	67 3	42 6	193 3	0 0	5 4	3 3	2 6	10 4	203 3
GRADE 8	20 21	300 11	200 8	73 11	593 10	1 10	19 15	7 7	2 6	29 11	622 10
GRADE 9	28 29	483 17	300 13	50 7	861 14	5 50	17 13	3 3	2 6	27 10	888 14
GRADE 10	19 20	595 21	357 15	77 12	1048 18	2 20	21 16	14 15	5 15	42 16	1090 17
GRADE 11	20 21	573 20	290 12	49 7	932 16	1 10	20 16	6 6	2 6	29 11	961 15
GRADE 12	2 2	503 18	805 34	191 29	1501 25	1 10	22 17	34 36	9 27	66 25	1567 25
MORE THAN GRADE 12	2 2	217 8	300 13	89 13	608 10	0 0	22 17	24 25	6 18	52 19	660 11
Total reported	95 100	2812 100	2399 100	668 100	5974 100	10 100	129 100	95 100	33 100	267 100	6241 100
Percent reported	96.9	98.6	98.3	98.2	98.4	100.0	98.5	97.9	97.1	98.2	98.4
NOT REPORTED	3	39	41	12	95	0	2	2	1	5	100
Total	98	2851	2440	680	6069	10	131	97	34	272	6341
AVG EDUCATION LEVEL	9.45	10.65	11.41	10.29	10.89	9.60	11.43	12.55	11.27	11.74	10.93

* NOTE: THE FIELD LABELED "LESS THAN GRADE 7" WAS CORRECTED IN MARCH 1989: MISSING DATA FOR INMATES STILL IN DIAGNOSTICS NOW HAS BEEN REMOVED FROM THIS FIELD AND IDENTIFIED AS "NOT REPORTED" INFORMATION.

Inmate statistical profile

Sample: ACTIVE PRISONERS SERVING LIFE EXCLUDING JAIL
Active inmates 02/25/2005

Requestor: Statistics

Functional Reading Level (WRAT Scores) by current age & sex

WRAT Reading Score	M E N					W O M E N					Grand Total %
	Age 00-21	Age % 22-39	Age % 40-54	Age % 55-99	Men % Total	Age 00-21	Age % 22-39	Age % 40-54	Age % 55-99	Women % Total	
LESS THAN GRADE 6	43 47	1127 42	1067 49	290 50	2527 45	6 60	70 56	53 56	17 57	146 56	2673 46
6TH THRU 8TH GRADE	20 22	603 22	485 22	107 18	1215 22	3 30	29 23	21 22	7 23	60 23	1275 22
GRADE 9	10 11	230 8	153 7	32 6	425 8	0 0	4 3	5 5	1 3	10 4	435 7
GRADE 10	4 4	131 5	82 4	24 4	241 4	0 0	6 5	7 7	2 7	15 6	256 4
GRADE 11	3 3	128 5	91 4	20 3	242 4	0 0	6 5	3 3	2 7	11 4	253 4
GRADE 12	12 13	487 18	322 15	106 18	927 17	1 10	10 8	5 5	1 3	17 7	944 16
MORE THAN GRADE 12	0 0	0 0	0 0	0 0	0 0	0 0	0 0	0 0	0 0	0 0	0 0
Total reported	92 100	2706 100	2200 100	579 100	5577 100	10 100	125 100	94 100	30 100	259 100	5836 100
Percent reported	93.9	94.9	90.2	85.1	91.9	100.0	95.4	96.9	88.2	95.2	92.0
NOT REPORTED	6	145	240	101	492	0	6	3	4	13	505
Total	98	2851	2440	680	6069	10	131	97	34	272	6341
AVG READING SCORE	6.76	7.04	6.39	6.36	6.71	4.80	5.30	4.84	5.15	5.09	6.64

Inmate statistical profile

Sample: ACTIVE PRISONERS SERVING LIFE EXCLUDING JAIL
Active inmates 02/25/2005

Requestor: Statistics

Functional Math Level (WRAT Scores) by current age & sex

WRAT Math Score	M E N					W O M E N					Grand Total %
	Age 00-21	Age % 22-39	Age % 40-54	Age % 55-99	Men % Total	Age 00-21	Age % 22-39	Age % 40-54	Age % 55-99	Women % Total	
LESS THAN GRADE 6	45 49	822 30	906 41	269 46	2042 37	4 40	36 29	45 47	15 50	100 38	2142 37
6TH THRU 8TH GRADE	36 39	1354 50	892 40	172 30	2454 44	4 40	65 52	26 27	12 40	107 41	2561 44
GRADE 9	6 7	226 8	149 7	41 7	422 8	2 20	15 12	10 11	2 7	29 11	451 8
GRADE 10	3 3	133 5	115 5	38 7	289 5	0 0	6 5	7 7	1 3	14 5	303 5
GRADE 11	1 1	85 3	70 3	24 4	180 3	0 0	2 2	3 3	0 0	5 2	185 3
GRADE 12	1 1	86 3	74 3	36 6	197 4	0 0	1 1	4 4	0 0	5 2	202 3
MORE THAN GRADE 12	0 0	2 0	0 0	0 0	2 0	0 0	0 0	0 0	0 0	0 0	2 0
Total reported	92 100	2708 100	2206 100	580 100	5586 100	10 100	125 100	95 100	30 100	260 100	5846 100
Percent reported	93.9	95.0	90.4	85.3	92.0	100.0	95.4	97.9	88.2	95.6	92.2
NOT REPORTED	6	143	234	100	483	0	6	2	4	12	495
Total	98	2851	2440	680	6069	10	131	97	34	272	6341
AVG MATH SCORE	6.01	6.94	6.52	6.37	6.70	6.53	6.92	6.36	5.26	6.51	6.69

Inmate statistical profile

Sample: ACTIVE PRISONERS SERVING LIFE EXCLUDING JAIL
Active inmates 02/25/2005

Requestor: Statistics

Functional Spelling Level (WRAT Scores) by current age & sex

WRAT Spelling Score	M E N					W O M E N					Grand Total %
	Age 00-21	Age % 22-39	Age % 40-54	Age % 55-99	Men % Total	Age 00-21	Age % 22-39	Age % 40-54	Age % 55-99	Women % Total	
LESS THAN GRADE 6	53 58	1153 43	1252 57	341 59	2799 50	2 20	44 35	58 61	17 57	121 47	2920 50
6TH THRU 8TH GRADE	17 18	776 29	498 23	113 19	1404 25	5 50	39 31	18 19	6 20	68 26	1472 25
GRADE 9	11 12	205 8	115 5	23 4	354 6	2 20	14 11	4 4	2 7	22 8	376 6
GRADE 10	5 5	197 7	93 4	22 4	317 6	0 0	12 10	4 4	1 3	17 7	334 6
GRADE 11	2 2	125 5	63 3	13 2	203 4	1 10	4 3	5 5	4 13	14 5	217 4
GRADE 12	4 4	248 9	182 8	69 12	503 9	0 0	12 10	6 6	0 0	18 7	521 9
MORE THAN GRADE 12	0 0	1 0	0 0	0 0	1 0	0 0	0 0	0 0	0 0	0 0	1 0
Total reported	92 100	2705 100	2203 100	581 100	5581 100	10 100	125 100	95 100	30 100	260 100	5841 100
Percent reported	93.9	94.9	90.3	85.4	92.0	100.0	95.4	97.9	88.2	95.6	92.1
NOT REPORTED	6	146	237	99	488	0	6	2	4	12	500
Total	98	2851	2440	680	6069	10	131	97	34	272	6341
AVG SPELLING SCORE	5.99	6.68	5.71	5.57	6.17	6.86	7.06	4.76	5.57	6.04	6.16

Inmate statistical profile

Sample: ACTIVE PRISONERS SERVING LIFE EXCLUDING JAIL
Active inmates 02/25/2005

Requestor: Statistics

Self-Rpt Guardian Status To Age 16 by current age & sex

Guardian Status	M E N					W O M E N					Grand Total %
	Age 00-21 %	Age 22-39 %	Age 40-54 %	Age 55-99 %	Men Total %	Age 00-21 %	Age 22-39 %	Age 40-54 %	Age 55-99 %	Women Total %	
ORPHANAGE	98 103	2853 102	2446 103	681 102	6078 102	10 100	131 100	97 102	34 106	272 101	6350 102
FATHER ONLY	3 3	83 3	68 3	15 2	169 3	0 0	1 1	2 2	1 3	4 1	173 3
FTR MTR HD	4 4	131 5	99 4	15 2	249 4	1 10	4 3	5 5	0 0	10 4	259 4
MOTHER ONLY	50 53	1386 49	820 34	192 29	2448 41	6 60	53 40	23 24	13 41	95 35	2543 41
MTR FTR HD	24 25	772 27	1074 45	352 53	2222 37	2 20	48 37	54 57	17 53	121 45	2343 38
OTH FEMALE	2 2	50 2	50 2	19 3	121 2	0 0	2 2	4 4	0 0	6 2	127 2
OTH MALE	1 1	7 0	12 1	1 0	21 0	0 0	0 0	2 2	0 0	2 1	23 0
STEP-PARNTS	1 1	49 2	32 1	10 2	92 2	0 0	0 0	0 0	0 0	0 0	92 1
FOSTER HOME	1 1	32 1	29 1	12 2	74 1	0 0	0 0	2 2	0 0	2 1	76 1
GRAND PRNTS	9 9	230 8	157 7	39 6	435 7	1 10	20 15	3 3	1 3	25 9	460 7
OTHER	0 0	68 2	38 2	10 2	116 2	0 0	3 2	0 0	0 0	3 1	119 2
Total reported	193 100	5661 100	4825 100	1346 100	12025 100	20 100	262 100	192 100	66 100	540 100	12565 100
Percent reported	96.9	98.6	97.7	97.9	98.1	100.0	100.0	97.9	94.1	98.5	98.2
NOT RPTD	3	41	55	14	113	0	0	2	2	4	117
Total	98	2851	2440	680	6069	10	131	97	34	272	6341

Inmate statistical profile

Sample: ACTIVE PRISONERS SERVING LIFE EXCLUDING JAIL
Active inmates 02/25/2005

Requestor: Statistics

Self-Rpt Employment Status Before Prison by current age & sex

Employment	M E N					W O M E N					Grand Total %
	Age 00-21 %	Age 22-39 %	Age 40-54 %	Age 55-99 %	Men Total %	Age 00-21 %	Age 22-39 %	Age 40-54 %	Age 55-99 %	Women Total %	
FULL TIME	17 18	939 35	923 40	253 40	2132 37	2 25	36 33	20 22	4 13	62 26	2194 37
PART TIME	10 11	244 9	106 5	36 6	396 7	0 0	5 5	2 2	1 3	8 3	404 7
UNEMPL < 6M	4 4	363 14	369 16	112 18	848 15	1 13	15 14	21 23	8 26	45 19	893 15
UNEMPL > 6M	10 11	658 25	796 35	194 30	1658 29	0 0	26 24	38 42	14 45	78 33	1736 29
NEVER WORKD	42 46	380 14	32 1	5 1	459 8	2 25	22 20	6 7	0 0	30 13	489 8
STUDENT	8 9	49 2	13 1	1 0	71 1	2 25	3 3	0 0	0 0	5 2	76 1
INCAPABLE	1 1	24 1	64 3	38 6	127 2	1 13	1 1	4 4	4 13	10 4	137 2
OTHER	0 0	0 0	0 0	0 0	0 0	0 0	0 0	0 0	0 0	0 0	0 0
Total reported	92 100	2657 100	2303 100	639 100	5691 100	8 100	108 100	91 100	31 100	238 100	5929 100
Percent reported	93.9	93.2	94.4	94.0	93.8	80.0	82.4	93.8	91.2	87.5	93.5
NOT RPTD	6	194	137	41	378	2	23	6	3	34	412
Total	98	2851	2440	680	6069	10	131	97	34	272	6341

* NOTE: THE FIELD LABELD "OTHER" WAS CORRECTED IN APRIL 1989; INMATES CODED "PRE-OTIS NOT REPORTED" NOW HAVE BEEN REMOVED FROM THIS FIELD AND IDENTIFIED AS "NOT REPORTED".

Inmate statistical profile

Sample: ACTIVE PRISONERS SERVING LIFE EXCLUDING JAIL
Active inmates 02/25/2005

Requestor: Statistics

Self-Rpt Marital Status At Admission by current age & sex

Marital Status	M E N					W O M E N					Grand Total %
	Age 00-21 %	Age 22-39 %	Age 40-54 %	Age 55-99 %	Men Total %	Age 00-21 %	Age 22-39 %	Age 40-54 %	Age 55-99 %	Women Total %	
SINGLE	94 100	2136 76	979 41	114 17	3323 56	10 100	90 69	22 23	4 13	126 47	3449 55
MARRIED	0 0	176 6	394 16	163 24	733 12	0 0	10 8	21 22	3 9	34 13	767 12
SEPARATED	0 0	65 2	171 7	61 9	297 5	0 0	9 7	9 9	3 9	21 8	318 5
DIVORCED	0 0	94 3	365 15	160 24	619 10	0 0	6 5	18 19	8 25	32 12	651 10
WIDOWED	0 0	36 1	101 4	74 11	211 4	0 0	7 5	14 15	13 41	34 13	245 4
COMMON LAW	0 0	307 11	380 16	94 14	781 13	0 0	9 7	12 13	1 3	22 8	803 13
OTHER	0 0	3 0	2 0	0 0	5 0	0 0	0 0	0 0	0 0	0 0	5 0
Total reported	94 100	2817 100	2392 100	666 100	5969 100	10 100	131 100	96 100	32 100	269 100	6238 100
Percent reported	95.9	98.8	98.0	97.9	98.4	100.0	100.0	99.0	94.1	98.9	98.4
NOT RPTD	4	34	48	14	100	0	0	1	2	3	103
Total	98	2851	2440	680	6069	10	131	97	34	272	6341

Inmate statistical profile

Sample: ACTIVE PRISONERS SERVING LIFE EXCLUDING JAIL
Active inmates 02/25/2005

Requestor: Statistics

Self-Rpt Number Of Children At Admission by current age & sex

Number Of Children	M E N					W O M E N					Grand Total %
	Age 00-21 %	Age 22-39 %	Age 40-54 %	Age 55-99 %	Men Total %	Age 00-21 %	Age 22-39 %	Age 40-54 %	Age 55-99 %	Women Total %	
NO CHILDREN	69 72	1313 48	643 30	128 21	2153 38	8 80	42 33	10 11	2 6	62 23	2215 38
ONE CHILD	20 21	709 26	557 26	118 19	1404 25	1 10	29 23	27 29	2 6	59 22	1463 25
TWO CHILDREN	2 2	363 13	437 20	124 20	926 17	1 10	29 23	29 31	8 24	67 25	993 17
THREE CHILDREN	4 4	209 8	264 12	105 17	582 10	0 0	17 13	16 17	11 33	44 17	626 11
FOUR CHILDREN	1 1	84 3	124 6	62 10	271 5	0 0	5 4	7 7	6 18	18 7	289 5
FIVE CHILDREN	0 0	34 1	67 3	30 5	131 2	0 0	3 2	1 1	1 3	5 2	136 2
MORE THAN 5 CHILDREN	0 0	34 1	52 2	45 7	131 2	0 0	3 2	4 4	3 9	10 4	141 2
Total reported	96 100	2746 100	2144 100	612 100	5598 100	10 100	128 100	94 100	33 100	265 100	5863 100
Percent reported	98.0	96.3	87.9	90.0	92.2	100.0	97.7	96.9	97.1	97.4	92.5
NOT REPORTED	2	105	296	68	471	0	3	3	1	7	478
Total	98	2851	2440	680	6069	10	131	97	34	272	6341
AVG NUM CHILDREN	.42	1.06	1.65	2.30	1.41	.30	1.49	2.10	3.00	1.85	1.43

* NOTE: THE FIELD LABELED "NO CHILDREN" WAS CORRECTED IN MARCH 1989: MISSING DATA FOR INMATES STILL IN DIAGNOSTICS NOW HAS BEEN REMOVED FROM THIS FIELD AND IDENTIFIED AS "NOT REPORTED" INFORMATION.

Georgia Department of Corrections
Office of Planning and Analysis

Inmate statistical profile

Sample: ACTIVE PRISONERS SERVING LIFE EXCLUDING JAIL
Active inmates 02/25/2005

Requestor: Statistics

Self-Rpt Religious Affiliation by current age & sex

Religion	M E N					W O M E N					Grand Total %											
	Age 00-21	Age % 22-39	Age % 40-54	Age % 55-99	Men % Total	Age 00-21	Age % 22-39	Age % 40-54	Age % 55-99	Women % Total												
ISLAM	3	3	148	5	91	4	15	2	257	5	0	0	2	2	0	0	0	0	2	1	259	4
CATHOLIC	5	5	90	3	82	4	21	3	198	3	2	20	7	5	3	3	1	3	13	5	211	4
BAPTIST	27	29	1184	43	1340	60	386	61	2937	52	3	30	75	58	50	53	19	63	147	56	3084	52
METHODIST	2	2	55	2	72	3	32	5	161	3	0	0	2	2	7	7	0	0	9	3	170	3
EPISCOPLN	0	0	3	0	4	0	2	0	9	0	0	0	1	1	1	1	1	3	3	1	12	0
PRESBYTRN	0	0	5	0	9	0	5	1	19	0	0	0	0	0	0	0	1	3	1	0	20	0
CHC OF GOD	0	0	31	1	29	1	16	3	76	1	0	0	1	1	3	3	0	0	4	2	80	1
HOLINESS	4	4	94	3	125	6	30	5	253	4	1	10	14	11	11	12	3	10	29	11	282	5
JEWISH	0	0	0	0	3	0	1	0	4	0	0	0	0	0	0	0	0	0	0	0	4	0
ANGLICAN	0	0	0	0	0	0	0	0	0	0	0	0	1	1	0	0	0	0	1	0	1	0
GRK ORTHDX	0	0	0	0	1	0	0	0	1	0	0	0	0	0	0	0	0	0	0	0	1	0
HINDU	0	0	1	0	0	0	0	0	1	0	0	0	0	0	0	0	0	0	0	0	1	0
BUDDHIST	0	0	6	0	1	0	1	0	8	0	0	0	0	0	0	0	0	0	0	0	8	0
TAOIST	0	0	0	0	0	0	0	0	0	0	0	0	0	0	0	0	0	0	0	0	0	0
SHINTOIST	0	0	1	0	0	0	0	0	1	0	0	0	0	0	0	0	0	0	0	0	1	0
SEVEN D AD	0	0	8	0	4	0	2	0	14	0	0	0	0	0	0	0	0	0	0	0	14	0
JEHOVAH WT	1	1	22	1	16	1	2	0	41	1	0	0	0	0	1	1	0	0	1	0	42	1
LATR DAY S	0	0	3	0	1	0	0	0	4	0	0	0	0	0	0	0	0	0	0	0	4	0
QUAKER	0	0	0	0	0	0	0	0	0	0	0	0	0	0	0	0	0	0	0	0	0	0
OTHER PROD	19	20	314	12	95	4	31	5	459	8	4	40	15	12	8	9	2	7	29	11	488	8
NONE	22	24	490	18	182	8	34	5	728	13	0	0	5	4	5	5	0	0	10	4	738	12
OTHER	10	11	268	10	191	9	57	9	526	9	0	0	6	5	5	5	3	10	14	5	540	9
Total reported	93	100	2723	100	2246	100	635	100	5697	100	10	100	129	100	94	100	30	100	263	100	5960	100
Percent reported	94.9		95.5		92.0		93.4		93.9		100.0		98.5		96.9		88.2		96.7		94.0	
NOT RPTD	5		128		194		45		372		0		2		3		4		9		381	
Total	98		2851		2440		680		6069		10		131		97		34		272		6341	

Inmate statistical profile

Sample: ACTIVE PRISONERS SERVING LIFE EXCLUDING JAIL
Active inmates 02/25/2005

Requestor: Statistics

Self-Rpt Family Behavior Patterns * by current age & sex

Family Behavior	M E N					W O M E N					Grand Total %
	Age 00-21	Age % 22-39	Age % 40-54	Age % 55-99	Men % Total	Age 00-21	Age % 22-39	Age % 40-54	Age % 55-99	Women % Total	
CRIMINLTY	25 19	777 22	604 27	127 25	1533 24	5 19	47 18	16 17	6 15	74 18	1607 24
ALCOHOLISM	15 12	340 10	337 15	85 17	777 12	5 19	28 11	21 23	7 18	61 15	838 12
DRUG ABUSE	12 9	226 7	100 4	11 2	349 6	3 11	28 11	7 8	2 5	40 10	389 6
DOMINERING	0 0	11 0	14 1	2 0	27 0	2 7	18 7	8 9	5 13	33 8	60 1
MIGRANT	0 0	31 1	47 2	7 1	85 1	1 4	2 1	1 1	0 0	4 1	89 1
INFL BTGS	3 2	125 4	112 5	23 5	263 4	2 7	26 10	10 11	4 10	42 10	305 5
PERMISSIVE	0 0	4 0	14 1	7 1	25 0	1 4	10 4	1 1	1 3	13 3	38 1
FATH ABSNT	59 45	1572 45	802 36	200 39	2633 42	6 22	63 24	17 18	9 23	95 23	2728 40
MOTH ABSNT	15 12	333 10	192 9	41 8	581 9	1 4	17 7	6 6	2 5	26 6	607 9
NONE	1 1	37 1	19 1	6 1	63 1	1 4	21 8	6 6	3 8	31 7	94 1
Total reported	130 100	3456 100	2241 100	509 100	6336 100	27 100	260 100	93 100	39 100	419 100	6755 100
Percent reported	83.7	86.9	89.3	91.3	88.3	90.0	86.3	83.5	94.1	86.4	88.2
OTHER	16	374	261	59	710	1	18	16	2	37	747
Total	98	2851	2440	680	6069	10	131	97	34	272	6341

* NOTE: SINCE THERE CAN BE UP TO FIVE BEHAVIOR CODES PER INMATE, THE NUMBER OF CASES REPORTED IN THE DETAIL LINES AND THE TOTAL REPORTED LINE MAY EXCEED THE TOTAL NUMBER OF CASES. IN SHORT, THIS TABLE COUNTS THE NUMBER OF BEHAVIOR PROBLEMS, NOT INMATES.

Inmate statistical profile

Sample: ACTIVE PRISONERS SERVING LIFE EXCLUDING JAIL
Active inmates 02/25/2005

Requestor: Statistics

Inmate Diagnostic Behavior Problem * by current age & sex

Diagnostic Problem	M E N					W O M E N					Grand Total %
	Age 00-21 %	Age 22-39 %	Age 40-54 %	Age 55-99 %	Men Total %	Age 00-21 %	Age 22-39 %	Age 40-54 %	Age 55-99 %	Women Total %	
ALCOHOLIC	3 1	111 2	149 3	55 5	318 3	0 0	3 1	14 9	1 2	18 4	336 3
ALCOH ABSE	30 14	761 14	769 17	188 17	1748 15	1 5	18 7	15 9	5 11	39 8	1787 15
DRUG EXP	15 7	826 15	487 11	69 6	1397 12	1 5	21 9	15 9	3 7	40 8	1437 12
DRUG ABSE	54 25	897 16	804 18	105 9	1860 16	1 5	44 18	28 17	2 4	75 16	1935 16
NARC ADDCT	2 1	61 1	112 2	16 1	191 2	1 5	1 0	4 2	0 0	6 1	197 2
EPILEPTIC	2 1	32 1	26 1	8 1	68 1	0 0	1 0	2 1	0 0	3 1	71 1
MANIPULTVE	23 11	423 8	217 5	39 3	702 6	0 0	6 2	0 0	1 2	7 1	709 6
ASSAULTIVE	76 35	1677 30	1145 25	319 29	3217 28	10 48	84 34	39 24	12 27	145 31	3362 28
ESCAPE TEND	3 1	93 2	186 4	83 7	365 3	0 0	1 0	3 2	0 0	4 1	369 3
SUICIDAL	7 3	141 3	139 3	30 3	317 3	4 19	19 8	8 5	3 7	34 7	351 3
WITHDRAWN	0 0	28 1	34 1	11 1	73 1	1 5	10 4	3 2	2 4	16 3	89 1
PR RLTY CT	0 0	41 1	59 1	18 2	118 1	2 10	5 2	3 2	1 2	11 2	129 1
HOMOSEXUAL	0 0	10 0	12 0	8 1	30 0	0 0	9 4	5 3	0 0	14 3	44 0
NONE	1 0	188 3	246 5	111 10	546 5	0 0	5 2	15 9	7 16	27 6	573 5
OTHER	1 0	61 1	67 1	32 3	161 1	0 0	0 0	0 0	3 7	3 1	164 1
NOT RPTD	0 0	156 3	84 2	27 2	267 2	0 0	17 7	7 4	5 11	29 6	296 2
Total reported	218 100	5511 100	4537 100	1119 100	11385 100	21 100	244 100	162 100	45 100	472 100	11857 100
Percent reported	99.0	99.8	100.0	100.0	99.9	100.0	100.0	99.0	100.0	99.6	99.9
UNKNOWN	1	5	1	0	7	0	0	1	0	1	8
Total	98	2851	2440	680	6069	10	131	97	34	272	6341

* NOTE: SINCE THERE CAN BE UP TO FIVE BEHAVIOR CODES PER INMATE, THE NUMBER OF CASES REPORTED IN THE DETAIL LINES AND THE TOTAL REPORTED LINE MAY EXCEED THE TOTAL NUMBER OF CASES. IN SHORT, THIS TABLE COUNTS THE NUMBER OF BEHAVIOR PROBLEMS, NOT INMATES.

Inmate statistical profile

Sample: ACTIVE PRISONERS SERVING LIFE EXCLUDING JAIL
Active inmates 02/25/2005

Requestor: Statistics

Physical Profile (General Condition) by current age & sex

Physical Profile	M E N					W O M E N					Grand Total %
	Age 00-21	Age % 22-39	Age % 40-54	Age % 55-99	Men % Total	Age 00-21	Age % 22-39	Age % 40-54	Age % 55-99	Women % Total	
NO LIMITATION	84 95	2281 82	1504 63	242 36	4111 69	9 90	102 82	60 64	7 22	178 68	4289 69
DEFECT NO MAJOR LIMIT	3 3	315 11	575 24	215 32	1108 19	1 10	12 10	13 14	11 34	37 14	1145 18
DEFECT MAJOR LIMIT	1 1	182 7	319 13	206 31	708 12	0 0	11 9	20 21	13 41	44 17	752 12
VERY MAJOR DEFECT	0 0	1 0	7 0	12 2	20 0	0 0	0 0	1 1	1 3	2 1	22 0
Total reported	88 100	2779 100	2405 100	675 100	5947 100	10 100	125 100	94 100	32 100	261 100	6208 100
Percent reported	89.8	97.5	98.6	99.3	98.0	100.0	95.4	96.9	94.1	96.0	97.9
NOT REPORTED	10	72	35	5	122	0	6	3	2	11	133
Total	98	2851	2440	680	6069	10	131	97	34	272	6341

Inmate statistical profile

Sample: ACTIVE PRISONERS SERVING LIFE EXCLUDING JAIL
Active inmates 02/25/2005

Requestor: Statistics

Security Status by current age & sex

Security	M E N					W O M E N					Grand		
	Age 00-21	Age 22-39	Age 40-54	Age 55-99	Men Total	Age 00-21	Age 22-39	Age 40-54	Age 55-99	Women Total		Total	%
DIAG INCOM	0	0	0	0	0	0	0	0	0	0	0	0	0
WRK RELEAS	0	0	0	0	0	0	0	0	0	0	0	0	0
TRUSTY	0	0	11	0	18	3	0	32	1	35	1	3	33
MINIMUM	0	0	465	16	737	34	231	1433	24	1688	48	58	1566
MEDIUM	11	11	1148	40	1216	53	359	2734	45	3244	40	31	2814
CLOSE	81	83	1087	38	413	17	78	1659	27	1737	41	7	1714
MAXIMUM	3	3	100	4	42	2	7	152	3	162	1	0	154
DIAGNOSTIC	3	3	40	1	14	1	2	59	1	60	1	0	60
Total reported	98	100	2851	100	2440	100	680	6069	100	6749	131	97	6341
Percent reported	100.0		100.0		100.0		100.0	100.0		100.0	100.0		100.0
NOT RPTD	0		0		0		0	0		0	0		0
Total	98		2851		2440		680	6069		6749	131		6341

* NOTE: BEGINNING IN JULY 1987, THE FACILITIES
DIVISION NO LONGER CODED INMATES AS BEING WORK RELEASE

Inmate statistical profile

Sample: ACTIVE PRISONERS SERVING LIFE EXCLUDING JAIL
Active inmates 02/25/2005

Requestor: Statistics

Number Of Sentences by current age & sex

Number Of Sentences	M E N						W O M E N						Grand Total %
	Age 00-21 %	Age 22-39 %	Age 40-54 %	Age 55-99 %	Men Total %	Age 00-21 %	Age 22-39 %	Age 40-54 %	Age 55-99 %	Women Total %			
ONE	26 27	735 26	670 27	229 34	1660 27	4 40	45 34	55 57	16 47	120 44	1780 28		
TWO	29 30	777 27	636 26	176 26	1618 27	3 30	47 36	21 22	13 38	84 31	1702 27		
THREE	20 20	533 19	492 20	121 18	1166 19	2 20	23 18	10 10	2 6	37 14	1203 19		
FOUR	4 4	356 12	288 12	60 9	708 12	0 0	9 7	6 6	1 3	16 6	724 11		
FIVE	5 5	221 8	151 6	49 7	426 7	1 10	5 4	3 3	2 6	11 4	437 7		
MORE THAN FIVE	14 14	227 8	202 8	44 6	487 8	0 0	2 2	2 2	0 0	4 1	491 8		
Total reported	98 100	2849 100	2439 100	679 100	6065 100	10 100	131 100	97 100	34 100	272 100	6337 100		
Percent reported	100.0	99.9	100.0	99.9	99.9	100.0	100.0	100.0	100.0	100.0	99.9		
NOT REPORTED	0	2	1	1	4	0	0	0	0	0	4		
Total	98	2851	2440	680	6069	10	131	97	34	272	6341		
AVG NUM SENTENCES	2.90	2.82	2.77	2.56	2.77	2.10	2.18	1.84	1.82	2.01	2.74		

Inmate statistical profile

Sample: ACTIVE PRISONERS SERVING LIFE EXCLUDING JAIL
Active inmates 02/25/2005

Requestor: Statistics

Number Of Disciplinarys by current age & sex

Disciplinarys	M E N					W O M E N					Grand Total %
	Age 00-21 %	Age 22-39 %	Age 40-54 %	Age 55-99 %	Men Total %	Age 00-21 %	Age 22-39 %	Age 40-54 %	Age 55-99 %	Women Total %	
ZERO	23 23	404 14	423 17	161 24	1011 17	3 30	28 21	25 26	14 41	70 26	1081 17
ONE	14 14	217 8	281 12	108 16	620 10	2 20	14 11	13 13	10 29	39 14	659 10
TWO	7 7	192 6	226 9	88 13	513 8	1 10	11 8	9 9	3 9	24 9	537 8
THREE	8 8	173 6	153 6	46 7	380 6	2 20	8 6	9 9	3 9	22 8	402 6
FOUR	8 8	138 5	141 6	42 6	329 5	0 0	8 6	8 8	0 0	16 6	345 5
FIVE	7 7	125 4	110 5	34 5	276 5	0 0	8 6	2 2	0 0	10 4	286 5
MORE THAN FIVE	31 32	1602 56	1105 45	201 30	2939 48	2 20	54 41	31 32	4 12	91 33	3030 48
Total reported	98 100	2851 100	2439 100	680 100	6068 100	10 100	131 100	97 100	34 100	272 100	6340 100
Percent reported	100.0	100.0	100.0	100.0	100.0	100.0	100.0	100.0	100.0	100.0	100.0
NOT REPORTED	0	0	1	0	1	0	0	0	0	0	1
Total	98	2851	2440	680	6069	10	131	97	34	272	6341
AVG NUM DISCIP	6.92	12.39	10.71	6.49	10.96	2.70	8.85	7.87	1.97	7.42	10.81

Inmate statistical profile

Sample: ACTIVE PRISONERS SERVING LIFE EXCLUDING JAIL
Active inmates 02/25/2005

Requestor: Statistics

Number Of Escapes by current age & sex

Escapes	M E N					W O M E N					Grand
	Age 00-21	Age 22-39	Age 40-54	Age 55-99	Men Total	Age 00-21	Age 22-39	Age 40-54	Age 55-99	Women Total	
ZERO	98 100	2833 99	2361 97	648 95	5940 98	10 100	131 100	96 99	34 100	271 100	6211 98
ONE	0 0	17 1	67 3	24 4	108 2	0 0	0 0	1 1	0 0	1 0	109 2
TWO	0 0	1 0	10 0	5 1	16 0	0 0	0 0	0 0	0 0	0 0	16 0
THREE	0 0	0 0	2 0	2 0	4 0	0 0	0 0	0 0	0 0	0 0	4 0
FOUR	0 0	0 0	0 0	1 0	1 0	0 0	0 0	0 0	0 0	0 0	1 0
FIVE	0 0	0 0	0 0	0 0	0 0	0 0	0 0	0 0	0 0	0 0	0 0
MORE THAN FIVE	0 0	0 0	0 0	0 0	0 0	0 0	0 0	0 0	0 0	0 0	0 0
Total reported	98 100	2851 100	2440 100	680 100	6069 100	10 100	131 100	97 100	34 100	272 100	6341 100
Percent reported	100.0	100.0	100.0	100.0	100.0	100.0	100.0	100.0	100.0	100.0	100.0
NOT REPORTED	0	0	0	0	0	0	0	0	0	0	0
Total	98	2851	2440	680	6069	10	131	97	34	272	6341
AVG NUM ESCAPES	.00	.01	.04	.06	.03	.00	.00	.01	.00	.00	.02

Inmate statistical profile

Sample: ACTIVE PRISONERS SERVING LIFE EXCLUDING JAIL
Active inmates 02/25/2005

Requestor: Statistics

Number Of Prior Georgia Incarcerations * by current age & sex

Prior Incarcerations	M E N					W O M E N					Grand Total %
	Age 00-21 %	Age 22-39 %	Age 40-54 %	Age 55-99 %	Men Total %	Age 00-21 %	Age 22-39 %	Age 40-54 %	Age 55-99 %	Women Total %	
ZERO	96 98	2176 76	1241 51	348 51	3861 64	10 100	121 92	84 87	31 91	246 90	4107 65
ONE	1 1	400 14	542 22	166 24	1109 18	0 0	8 6	8 8	2 6	18 7	1127 18
TWO	1 1	155 5	310 13	96 14	562 9	0 0	0 0	1 1	1 4	6 2	568 9
THREE	0 0	82 3	199 8	46 7	327 5	0 0	1 1	1 1	0 0	2 1	329 5
FOUR	0 0	30 1	83 3	17 3	130 2	0 0	0 0	0 0	0 0	0 0	130 2
FIVE	0 0	5 0	41 2	4 1	50 1	0 0	0 0	0 0	0 0	0 0	50 1
MORE THAN FIVE	0 0	3 0	24 1	3 0	30 0	0 0	0 0	0 0	0 0	0 0	30 0
Total reported	98 100	2851 100	2440 100	680 100	6069 100	10 100	131 100	97 100	34 100	272 100	6341 100
Percent reported	100.0	100.0	100.0	100.0	100.0	100.0	100.0	100.0	100.0	100.0	100.0
NOT REPORTED	0	0	0	0	0	0	0	0	0	0	0
Total	98	2851	2440	680	6069	10	131	97	34	272	6341
AVG # INCARCERATIONS	.03	.39	1.01	.89	.69	.00	.10	.20	.12	.13	.66

* This data counts a parole revocation on an existing sentence AS A prior incarceration. Also, this data counts, for any cohort of inmates, the total number of Georgia incarcerations the inmate has had during his entire criminal career. For example, if an inmate was admitted to prison first in FY72, and then re-admitted in FY79 and FY85, he had two prior incarcerations before the FY85 admission. This inmate's records show two prior incarcerations in all three of his records since he has had two prior incarcerations in his criminal career. If the cohort of FY72 admissions is selected for analysis, two prior incarcerations will be listed for this inmate even though in FY72, he had no prior incarcerations.

Inmate statistical profile

Sample: ACTIVE PRISONERS SERVING LIFE EXCLUDING JAIL
Active inmates 02/25/2005

Requestor: Statistics

Number Of Transfers by current age & sex

Transfers	M E N					W O M E N					Grand Total %
	Age 00-21	Age 22-39	Age 40-54	Age 55-99	Men Total	Age 00-21	Age 22-39	Age 40-54	Age 55-99	Women Total	
ZERO	15 15	81 3	30 1	8 1	134 2	1 10	7 5	3 3	4 12	15 6	149 2
ONE	56 57	774 27	379 16	95 14	1304 21	9 90	54 41	24 25	7 21	94 35	1398 22
TWO	21 21	640 22	364 15	110 16	1135 19	0 0	31 24	19 20	10 29	60 22	1195 19
THREE	4 4	440 15	305 13	88 13	837 14	0 0	17 13	18 19	5 15	40 15	877 14
FOUR	2 2	285 10	299 12	78 11	664 11	0 0	13 10	11 11	2 6	26 10	690 11
FIVE	0 0	198 7	243 10	58 9	499 8	0 0	4 3	11 11	4 12	19 7	518 8
MORE THAN FIVE	0 0	433 15	820 34	243 36	1496 25	0 0	5 4	11 11	2 6	18 7	1514 24
Total reported	98 100	2851 100	2440 100	680 100	6069 100	10 100	131 100	97 100	34 100	272 100	6341 100
Percent reported	100.0	100.0	100.0	100.0	100.0	100.0	100.0	100.0	100.0	100.0	100.0
NOT REPORTED	0	0	0	0	0	0	0	0	0	0	0
Total	98	2851	2440	680	6069	10	131	97	34	272	6341
AVG NUM TRANSFERS	1.20	3.20	5.02	5.13	4.11	.90	2.08	3.10	2.47	2.45	4.04

Inmate statistical profile

Sample: ACTIVE PRISONERS SERVING LIFE EXCLUDING JAIL
Active inmates 02/25/2005

Requestor: Statistics

County Of Conviction by current age & sex

County Of Conviction	M E N					W O M E N					Grand Total %
	Age 00-21 %	Age 22-39 %	Age 40-54 %	Age 55-99 %	Men Total %	Age 00-21 %	Age 22-39 %	Age 40-54 %	Age 55-99 %	Women Total %	
Appling	0 0	4 0	4 0	2 0	10 0	0 0	0 0	0 0	0 0	0 0	10 0
Atkinson	0 0	0 0	3 0	2 0	5 0	0 0	0 0	1 1	0 0	1 0	6 0
Bacon	0 0	6 0	5 0	0 0	11 0	0 0	0 0	0 0	0 0	0 0	11 0
Baker	0 0	1 0	1 0	0 0	2 0	0 0	0 0	0 0	0 0	0 0	2 0
Baldwin	0 0	14 0	11 0	5 1	30 0	0 0	1 1	0 0	0 0	1 0	31 0
Banks	0 0	0 0	6 0	5 1	11 0	0 0	0 0	0 0	0 0	0 0	11 0
Barrow	0 0	3 0	10 0	4 1	17 0	0 0	0 0	0 0	1 3	1 0	18 0
Bartow	0 0	21 1	22 1	8 1	51 1	0 0	1 1	1 1	0 0	2 1	53 1
Ben Hill	1 1	6 0	7 0	6 1	20 0	1 10	0 0	0 0	0 0	1 0	21 0
Berrien	0 0	2 0	4 0	0 0	6 0	0 0	0 0	0 0	0 0	0 0	6 0
Bibb	5 5	71 2	94 4	28 4	198 3	0 0	1 1	4 4	1 3	6 2	204 3
Bleckley	0 0	4 0	6 0	0 0	10 0	0 0	0 0	0 0	1 3	1 0	11 0
Brantley	0 0	2 0	1 0	5 1	8 0	1 10	0 0	0 0	0 0	1 0	9 0
Brooks	0 0	5 0	1 0	2 0	8 0	0 0	0 0	0 0	0 0	0 0	8 0
Bryan	0 0	6 0	4 0	4 1	14 0	0 0	0 0	0 0	1 3	1 0	15 0
Bulloch	2 2	21 1	11 0	5 1	39 1	0 0	1 1	1 1	2 6	4 1	43 1
Burke	2 2	13 0	15 1	4 1	34 1	0 0	0 0	0 0	0 0	0 0	34 1
Butts	0 0	14 0	11 0	3 0	28 0	0 0	0 0	0 0	0 0	0 0	28 0
Calhoun	0 0	2 0	4 0	1 0	7 0	0 0	0 0	0 0	0 0	0 0	7 0
Camden	0 0	13 0	10 0	0 0	23 0	0 0	0 0	1 1	0 0	1 0	24 0
Candler	0 0	2 0	0 0	1 0	3 0	0 0	0 0	0 0	0 0	0 0	3 0
Carroll	0 0	19 1	14 1	6 1	39 1	0 0	3 2	0 0	0 0	3 1	42 1
Catoosa	0 0	7 0	11 0	0 0	18 0	0 0	1 1	0 0	0 0	1 0	19 0
Charlton	0 0	0 0	1 0	0 0	1 0	0 0	1 1	1 1	0 0	2 1	3 0
Chatham	5 5	163 6	136 6	29 4	333 5	0 0	3 2	2 2	0 0	5 2	338 5
Chattahoochee	0 0	1 0	3 0	0 0	4 0	0 0	0 0	0 0	0 0	0 0	4 0
Chattooga	0 0	6 0	7 0	3 0	16 0	0 0	0 0	1 1	1 3	2 1	18 0
Cherokee	2 2	7 0	19 1	5 1	33 1	0 0	3 2	0 0	0 0	3 1	36 1
Clarke	2 2	37 1	26 1	9 1	74 1	0 0	5 4	0 0	1 3	6 2	80 1
Clay	0 0	1 0	2 0	0 0	3 0	0 0	0 0	0 0	0 0	0 0	3 0
Clayton	2 2	69 2	66 3	10 1	147 2	0 0	4 3	2 2	0 0	6 2	153 2
Clinch	0 0	1 0	3 0	1 0	5 0	0 0	0 0	0 0	0 0	0 0	5 0
Cobb	8 8	111 4	89 4	24 4	232 4	1 10	6 5	7 7	1 3	15 6	247 4
Coffee	0 0	7 0	9 0	4 1	20 0	0 0	3 2	1 1	0 0	4 1	24 0
Colquit	0 0	32 1	30 1	5 1	67 1	0 0	1 1	1 1	1 3	3 1	70 1
Columbia	2 2	10 0	10 0	2 0	24 0	0 0	1 1	0 0	1 3	2 1	26 0

(continued)

Inmate statistical profile

Sample: ACTIVE PRISONERS SERVING LIFE EXCLUDING JAIL
Active inmates 02/25/2005

Requestor: Statistics

County Of Conviction by current age & sex (continued)

County Of Conviction	M E N					W O M E N					Grand											
	Age 00-21	Age % 22-39	Age % 40-54	Age % 55-99	Men % Total	Age % 00-21	Age % 22-39	Age % 40-54	Age % 55-99	Women % Total		Total %										
Cook	1	1	4	0	4	0	2	0	11	0	0	0	1	1	0	0	1	0	12	0		
Coweta	1	1	21	1	20	1	3	0	45	1	0	0	2	2	0	0	2	1	47	1		
Crawford	0	0	2	0	1	0	0	0	3	0	0	0	0	0	0	0	0	0	3	0		
Crisp	0	0	15	1	10	0	4	1	29	0	0	2	2	1	1	1	3	4	1	33	1	
Dade	0	0	8	0	5	0	3	0	16	0	0	0	0	0	0	0	0	0	0	16	0	
Dawson	0	0	1	0	4	0	1	0	6	0	0	0	0	0	0	0	0	0	0	6	0	
Decatur	1	1	19	1	9	0	3	0	32	1	0	1	1	0	0	0	0	1	0	33	1	
DeKalb	3	3	260	9	200	8	42	6	505	8	0	10	8	2	2	2	6	14	5	519	8	
Dodge	0	0	6	0	5	0	1	0	12	0	0	0	0	0	0	0	0	0	0	12	0	
Dooly	2	2	7	0	7	0	1	0	17	0	0	0	0	0	0	0	0	0	0	17	0	
Dougherty	1	1	70	2	46	2	8	1	125	2	0	0	3	2	4	4	0	0	7	3	132	2
Douglas	2	2	55	2	21	1	10	1	88	1	0	0	2	2	1	1	0	0	3	1	91	1
Early	0	0	11	0	6	0	2	0	19	0	0	0	0	0	0	0	0	0	0	19	0	
Echols	0	0	1	0	0	0	0	0	1	0	0	0	0	0	0	0	0	0	0	1	0	
Effingham	1	1	5	0	4	0	1	0	11	0	0	0	0	0	0	0	0	0	0	11	0	
Elbert	0	0	5	0	17	1	0	0	22	0	0	0	1	1	0	0	0	0	1	0	23	0
Emanuel	0	0	7	0	9	0	2	0	18	0	0	0	0	1	1	0	0	1	0	19	0	
Evans	0	0	3	0	3	0	1	0	7	0	0	0	0	0	0	0	0	0	0	7	0	
Fannin	0	0	4	0	4	0	3	0	11	0	0	0	0	0	0	0	0	0	0	11	0	
Fayette	0	0	12	0	6	0	1	0	19	0	0	0	0	0	0	0	0	0	0	19	0	
Floyd	0	0	25	1	18	1	10	1	53	1	0	0	3	2	2	2	1	3	6	2	59	1
Forsyth	0	0	2	0	8	0	8	1	18	0	0	0	0	2	2	0	0	2	1	20	0	
Franklin	0	0	5	0	5	0	0	0	10	0	0	0	1	1	1	3	2	1	1	12	0	
Fulton	13	13	496	17	358	15	111	16	978	16	0	0	14	11	7	7	4	12	25	9	1003	16
Gilmer	0	0	2	0	2	0	2	0	6	0	0	0	0	0	0	0	0	0	0	6	0	
Glascocock	0	0	0	0	0	0	1	0	1	0	0	0	0	0	0	0	0	0	0	1	0	
Glynn	0	0	32	1	27	1	8	1	67	1	0	0	2	2	0	0	0	2	1	69	1	
Gordon	0	0	16	1	14	1	2	0	32	1	0	0	0	1	1	0	0	1	0	33	1	
Grady	2	2	26	1	8	0	2	0	38	1	0	0	0	0	0	0	0	0	0	38	1	
Greene	0	0	3	0	4	0	1	0	8	0	0	0	0	0	0	0	0	0	0	8	0	
Gwinnett	4	4	77	3	49	2	12	2	142	2	0	0	3	2	5	5	1	3	9	3	151	2
Habersham	1	1	8	0	14	1	0	0	23	0	0	0	0	0	0	0	0	0	0	23	0	
Hall	2	2	32	1	44	2	11	2	89	1	1	10	3	2	2	2	2	6	8	3	97	2
Hancock	0	0	3	0	0	0	0	0	3	0	0	0	0	0	1	1	0	0	1	0	4	0
Haralson	0	0	3	0	1	0	0	0	4	0	0	0	0	0	0	0	0	0	0	4	0	

(continued)

Inmate statistical profile

Sample: ACTIVE PRISONERS SERVING LIFE EXCLUDING JAIL
Active inmates 02/25/2005

Requestor: Statistics

County Of Conviction by current age & sex (continued)

County Of Conviction	M E N					W O M E N					Grand Total %				
	Age 00-21	Age % 22-39	Age % 40-54	Age % 55-99	Men % Total	Age 00-21	Age % 22-39	Age % 40-54	Age % 55-99	Women % Total					
Harris	0	0	8	0	3	0	0	0	0	0	0	11	0		
Hart	0	0	4	0	3	0	1	0	8	0	0	0	0	8	0
Heard	0	0	3	0	0	0	3	0	6	0	0	0	0	6	0
Henry	0	0	19	1	10	0	5	1	34	1	0	3	2	37	1
Houston	5	5	32	1	24	1	1	0	62	1	0	2	2	68	1
Irwin	1	1	1	0	4	0	1	0	7	0	0	0	0	7	0
Jackson	2	2	9	0	8	0	6	1	25	0	0	1	1	26	0
Jasper	0	0	2	0	3	0	0	0	5	0	0	0	0	6	0
Jeff Davis	0	0	4	0	3	0	1	0	8	0	0	0	0	8	0
Jefferson	0	0	5	0	6	0	5	1	16	0	0	0	0	16	0
Jenkins	0	0	1	0	4	0	1	0	6	0	0	0	0	6	0
Johnson	0	0	5	0	5	0	1	0	11	0	0	1	1	12	0
Jones	0	0	1	0	6	0	3	0	10	0	0	1	1	11	0
Lamar	0	0	5	0	6	0	4	1	15	0	0	0	0	16	0
Lanier	0	0	1	0	0	0	0	0	1	0	0	0	0	1	0
Laurens	0	0	9	0	12	0	1	0	22	0	0	1	1	24	0
Lee	0	0	1	0	1	0	0	0	2	0	0	1	1	3	0
Liberty	0	0	20	1	8	0	6	1	34	1	0	0	0	35	1
Lincoln	0	0	4	0	0	0	1	0	5	0	0	0	0	5	0
Long	0	0	9	0	4	0	0	0	13	0	0	2	2	15	0
Lowndes	0	0	33	1	38	2	4	1	75	1	0	0	0	77	1
Lumpkin	0	0	4	0	1	0	2	0	7	0	1	10	0	8	0
Macon	1	1	12	0	8	0	1	0	22	0	0	0	0	22	0
Madison	0	0	8	0	4	0	1	0	13	0	0	1	1	16	0
Marion	0	0	1	0	1	0	0	0	2	0	0	0	0	3	0
McDuffie	1	1	15	1	15	1	4	1	35	1	0	1	1	36	1
McIntosh	0	0	6	0	8	0	2	0	16	0	0	0	0	16	0
Meriwether	1	1	7	0	10	0	5	1	23	0	0	1	1	25	0
Miller	0	0	1	0	1	0	1	0	3	0	0	0	0	3	0
Mitchell	0	0	12	0	11	0	4	1	27	0	0	2	2	29	0
Monroe	0	0	7	0	10	0	4	1	21	0	0	1	1	23	0
Montgomery	0	0	0	0	2	0	1	0	3	0	0	0	0	3	0
Morgan	0	0	10	0	4	0	0	0	14	0	0	2	2	16	0
Murray	0	0	7	0	4	0	6	1	17	0	0	0	0	17	0
Muscogee	4	4	85	3	87	4	19	3	195	3	0	3	2	202	3

(continued)

Inmate statistical profile

Sample: ACTIVE PRISONERS SERVING LIFE EXCLUDING JAIL
Active inmates 02/25/2005

Requestor: Statistics

County Of Conviction by current age & sex (continued)

County Of Conviction	M E N					W O M E N					Grand Total %											
	Age 00-21	Age % 22-39	Age % 40-54	Age % 55-99	Men % Total	Age 00-21	Age % 22-39	Age % 40-54	Age % 55-99	Women % Total												
Newton	0	0	36	1	25	1	3	0	64	1	0	0	1	1	0	0	1	0	65	1		
Oconee	0	0	8	0	4	0	0	0	12	0	0	0	0	0	0	0	0	0	12	0		
Oglethorpe	0	0	3	4	0	0	5	0	2	2	0	0	0	0	0	0	0	0	11	0		
Paulding	2	2	3	0	8	0	2	0	15	0	0	0	1	1	0	0	0	1	16	0		
Peach	0	0	3	0	5	0	0	0	8	0	0	0	0	0	1	1	0	0	9	0		
Pickens	0	0	2	0	3	0	1	0	6	0	0	0	0	0	0	0	0	0	6	0		
Pierce	0	0	5	0	1	0	2	0	8	0	0	0	1	1	0	0	0	1	9	0		
Pike	0	0	2	0	3	0	1	0	6	0	0	0	0	0	0	0	0	0	6	0		
Polk	0	0	14	0	7	0	4	1	25	0	0	0	0	0	0	0	0	0	25	0		
Pulaski	0	0	6	0	1	0	0	0	7	0	0	0	1	1	0	0	0	1	8	0		
Putnam	0	0	12	0	12	0	4	1	28	0	0	0	0	0	0	0	0	0	28	0		
Quitman	0	0	5	0	0	0	0	0	5	0	0	0	0	0	0	0	0	0	5	0		
Rabun	0	0	3	0	3	0	0	0	6	0	0	0	0	0	0	0	0	0	6	0		
Randolph	0	0	2	0	5	0	2	0	9	0	0	0	0	0	0	0	0	0	9	0		
Richmond	6	6	160	6	103	4	25	4	294	5	0	0	10	8	5	5	2	6	17	6	311	5
Rockdale	0	0	5	0	17	1	4	1	26	0	0	0	0	0	1	1	0	0	1	0	27	0
Schley	0	0	3	0	1	0	0	0	4	0	0	0	0	0	0	0	0	0	4	0	4	0
Screven	0	0	2	0	5	0	3	0	10	0	0	0	0	0	0	0	0	0	10	0	10	0
Seminole	0	0	3	0	4	0	3	0	10	0	0	0	2	2	0	0	0	0	2	1	12	0
Spalding	1	1	36	1	28	1	12	2	77	1	1	10	2	2	1	1	1	3	5	2	82	1
Stephens	0	0	4	0	4	0	4	1	12	0	0	0	0	0	0	0	0	0	12	0	12	0
Stewart	1	1	2	0	1	0	0	0	4	0	0	0	0	0	1	1	0	0	1	0	5	0
Sumter	0	0	5	0	12	0	2	0	19	0	0	0	0	0	0	0	0	0	19	0	19	0
Talbot	0	0	8	0	2	0	0	0	10	0	0	0	0	0	1	1	0	0	1	0	11	0
Taliaferro	0	0	0	0	2	0	1	0	3	0	0	0	0	0	0	0	0	0	3	0	3	0
Tattnall	1	1	12	0	13	1	4	1	30	0	1	10	0	0	0	0	0	1	0	31	0	
Taylor	1	1	9	0	7	0	0	0	17	0	0	0	0	0	0	0	0	0	17	0	17	0
Telfair	0	0	7	0	3	0	1	0	11	0	0	0	0	0	0	0	0	0	11	0	11	0
Terrell	0	0	11	0	4	0	2	0	17	0	0	0	0	0	0	0	0	0	17	0	17	0
Thomas	0	0	13	0	25	1	4	1	42	1	0	0	1	1	2	2	0	0	3	1	45	1
Tift	1	1	32	1	29	1	2	0	64	1	0	0	0	0	2	2	1	3	3	1	67	1
Toombs	1	1	25	1	11	0	1	0	38	1	0	0	1	1	1	1	0	0	2	1	40	1
Towns	0	0	0	0	2	0	0	0	2	0	0	0	0	0	0	0	0	0	2	0	2	0
Treutlen	0	0	4	0	4	0	0	0	8	0	0	0	0	0	0	0	0	0	8	0	8	0
Troup	1	1	18	1	35	1	7	1	61	1	1	10	1	1	2	2	1	3	5	2	66	1

(continued)

Inmate statistical profile

Sample: ACTIVE PRISONERS SERVING LIFE EXCLUDING JAIL
Active inmates 02/25/2005

Requestor: Statistics

County Of Conviction by current age & sex (continued)

County Of Conviction	M E N					W O M E N					Grand Total %
	Age 00-21 %	Age 22-39 %	Age 40-54 %	Age 55-99 %	Men Total %	Age 00-21 %	Age 22-39 %	Age 40-54 %	Age 55-99 %	Women Total %	
Turner	0 0	3 0	5 0	4 1	12 0	0 0	0 0	0 0	0 0	0 0	12 0
Twiggs	1 1	1 0	5 0	0 0	7 0	0 0	0 0	0 0	0 0	0 0	7 0
Union	0 0	0 0	1 0	0 0	1 0	0 0	0 0	0 0	0 0	0 0	1 0
Upson	1 1	8 0	6 0	3 0	18 0	0 0	0 0	1 1	0 0	1 0	19 0
Walker	0 0	7 0	13 1	7 1	27 0	0 0	1 1	2 2	0 0	3 1	30 0
Walton	1 1	22 1	26 1	1 0	50 1	0 0	1 1	0 0	1 3	2 1	52 1
Ware	0 0	14 0	11 0	7 1	32 1	0 0	0 0	1 1	0 0	1 0	33 1
Warren	0 0	3 0	4 0	2 0	9 0	0 0	0 0	0 0	0 0	0 0	9 0
Washington	0 0	2 0	8 0	2 0	12 0	0 0	2 2	0 0	0 0	2 1	14 0
Wayne	0 0	5 0	7 0	3 0	15 0	1 10	0 0	0 0	0 0	1 0	16 0
Webster	0 0	1 0	0 0	0 0	1 0	0 0	0 0	0 0	0 0	0 0	1 0
Wheeler	0 0	1 0	3 0	3 0	7 0	0 0	0 0	0 0	1 3	1 0	8 0
White	0 0	1 0	3 0	0 0	4 0	0 0	0 0	0 0	0 0	0 0	4 0
Whitfield	0 0	19 1	29 1	11 2	59 1	0 0	2 2	4 4	0 0	6 2	65 1
Wilcox	0 0	0 0	4 0	3 0	7 0	1 10	0 0	0 0	0 0	1 0	8 0
Wilkes	0 0	5 0	5 0	2 0	12 0	0 0	1 1	0 0	0 0	1 0	13 0
Wilkinson	0 0	5 0	5 0	0 0	10 0	0 0	0 0	0 0	0 0	0 0	10 0
Worth	0 0	12 0	8 0	3 0	23 0	0 0	2 2	0 0	0 0	2 1	25 0
Total reported	98 100	2851 100	2440 100	680 100	6069 100	10 100	131 100	97 100	34 100	272 100	6341 100
Percent reported	100.0	100.0	100.0	100.0	100.0	100.0	100.0	100.0	100.0	100.0	100.0
Not reported	0	0	0	0	0	0	0	0	0	0	0
Total	98	2851	2440	680	6069	10	131	97	34	272	6341

Inmate statistical profile

Sample: ACTIVE PRISONERS SERVING LIFE EXCLUDING JAIL
Active inmates 02/25/2005

Requestor: Statistics

Circ Of Conviction by current age & sex

Circ Of Conviction	M E N					W O M E N					Grand Total %
	Age 00-21	Age % 22-39	Age % 40-54	Age % 55-99	Men % Total	Age % 00-21	Age % 22-39	Age % 40-54	Age % 55-99	Women % Total	
Alapaha	1 1	8 0	14 1	5 1	28 0	0 0	0 0	2 2	0 0	2 1	30 0
Alcovy	1 1	58 2	51 2	4 1	114 2	0 0	2 2	0 0	1 3	3 1	117 2
Atlanta	13 13	496 17	358 15	111 16	978 16	0 0	14 11	7 7	4 12	25 9	1003 16
Atlantic	1 1	56 2	40 2	17 3	114 2	1 10	2 2	1 1	1 3	5 2	119 2
Augusta	10 10	183 6	128 5	31 5	352 6	0 0	11 8	5 5	3 9	19 7	371 6
Blue Ridge	2 2	7 0	19 1	5 1	33 1	0 0	3 2	0 0	0 0	3 1	36 1
Brunswick	0 0	58 2	51 2	14 2	123 2	1 10	2 2	1 1	0 0	4 1	127 2
Chattahoochee	5 5	112 4	103 4	19 3	239 4	0 0	3 2	5 5	1 3	9 3	248 4
Cherokee	0 0	37 1	36 1	10 1	83 1	0 0	1 1	2 2	0 0	3 1	86 1
Clayton	2 2	69 2	66 3	10 1	147 2	0 0	4 3	2 2	0 0	6 2	153 2
Cobb	8 8	111 4	89 4	24 4	232 4	1 10	6 5	7 7	1 3	15 6	247 4
Conasauga	0 0	26 1	33 1	17 3	76 1	0 0	2 2	4 4	0 0	6 2	82 1
Cordele	3 3	28 1	28 1	14 2	73 1	2 20	2 2	1 1	1 3	6 2	79 1
Coweta	3 3	68 2	79 3	24 4	174 3	1 10	5 4	4 4	2 6	12 4	186 3
Dougherty	1 1	70 2	46 2	8 1	125 2	0 0	3 2	4 4	0 0	7 3	132 2
Dublin	1 1	19 1	26 1	2 0	48 1	0 0	1 1	2 2	0 0	3 1	51 1
Eastern	5 5	163 6	136 6	29 4	333 5	0 0	3 2	2 2	0 0	5 2	338 5
Flint	0 0	19 1	10 0	5 1	34 1	0 0	3 2	0 0	0 0	3 1	37 1
Griffin	2 2	58 2	43 2	17 3	120 2	1 10	2 2	2 2	1 3	6 2	126 2
Gwinnett	4 4	77 3	49 2	12 2	142 2	0 0	3 2	5 5	1 3	9 3	151 2
Houston	5 5	32 1	24 1	1 0	62 1	0 0	2 2	3 3	1 3	6 2	68 1
Lookout Mountain	0 0	28 1	36 1	13 2	77 1	0 0	2 2	3 3	1 3	6 2	83 1
Macon	5 5	76 3	100 4	28 4	209 3	0 0	1 1	5 5	1 3	7 3	216 3
Middle	1 1	41 1	34 1	11 2	87 1	0 0	3 2	2 2	0 0	5 2	92 1
Mountain	1 1	15 1	21 1	4 1	41 1	0 0	0 0	0 0	0 0	0 0	41 1
Northeastern	2 2	33 1	48 2	12 2	95 2	1 10	3 2	2 2	2 6	8 3	103 2
Northern	0 0	26 1	34 1	4 1	64 1	0 0	2 2	3 3	1 3	6 2	70 1
Ocmulgee	0 0	50 2	45 2	13 2	108 2	0 0	4 3	2 2	0 0	6 2	114 2
Oconee	0 0	24 1	20 1	6 1	50 1	0 0	1 1	0 0	2 6	3 1	53 1
Ogeechee	3 3	29 1	24 1	10 1	66 1	0 0	1 1	1 1	2 6	4 1	70 1
Pataula	0 0	34 1	22 1	10 1	66 1	0 0	2 2	0 0	0 0	2 1	68 1
Piedmont	2 2	12 0	24 1	15 2	53 1	0 0	1 1	0 0	1 3	2 1	55 1
Rome	0 0	25 1	18 1	10 1	53 1	0 0	3 2	2 2	1 3	6 2	59 1
South Georgia	3 3	60 2	33 1	10 1	106 2	0 0	3 2	0 0	0 0	3 1	109 2
Southern	0 0	84 3	94 4	15 2	193 3	0 0	2 2	4 4	2 6	8 3	201 3
Southwestern	2 2	24 1	23 1	3 0	52 1	0 0	1 1	1 1	0 0	2 1	54 1

(continued)

Inmate statistical profile

Sample: ACTIVE PRISONERS SERVING LIFE EXCLUDING JAIL
Active inmates 02/25/2005

Requestor: Statistics

Circ Of Conviction by current age & sex (continued)

Circ Of Conviction	M E N					W O M E N					Grand Total %
	Age 00-21	Age % 22-39	Age % 40-54	Age % 55-99	Men % Total	Age % 00-21	Age % 22-39	Age % 40-54	Age % 55-99	Women % Total	
Stone Mountain	3 3	260 9	200 8	42 6	505 8	0 0	10 8	2 2	2 6	14 5	519 8
Tallapoosa	0 0	17 1	8 0	4 1	29 0	0 0	0 0	0 0	0 0	0 0	29 0
Tifton	2 2	48 2	46 2	10 1	106 2	0 0	2 2	2 2	1 3	5 2	111 2
Toombs	1 1	27 1	26 1	11 2	65 1	0 0	2 2	0 0	0 0	2 1	67 1
Waycross	0 0	34 1	28 1	18 3	80 1	1 10	5 4	3 3	0 0	9 3	89 1
Western	2 2	45 2	30 1	9 1	86 1	0 0	5 4	0 0	1 3	6 2	92 1
Rockdale	0 0	5 0	17 1	4 1	26 0	0 0	0 0	1 1	0 0	1 0	27 0
Douglas	2 2	55 2	21 1	10 1	88 1	0 0	2 2	1 1	0 0	3 1	91 1
Appalachian	0 0	8 0	9 0	6 1	23 0	0 0	0 0	0 0	0 0	0 0	23 0
Enotah	0 0	5 0	7 0	2 0	14 0	1 10	0 0	0 0	0 0	1 0	15 0
Bell-Forsyth	0 0	2 0	8 0	8 1	18 0	0 0	0 0	2 2	0 0	2 1	20 0
Towaliga	0 0	26 1	27 1	11 2	64 1	0 0	1 1	2 2	0 0	3 1	67 1
Paulding	2 2	3 0	8 0	2 0	15 0	0 0	1 1	0 0	0 0	1 0	16 0
Total reported	98 100	2851 100	2440 100	680 100	6069 100	10 100	131 100	97 100	34 100	272 100	6341 100
Percent reported	100.0	100.0	100.0	100.0	100.0	100.0	100.0	100.0	100.0	100.0	100.0
Not reported	0	0	0	0	0	0	0	0	0	0	0
Total	98	2851	2440	680	6069	10	131	97	34	272	6341

Georgia Department of Corrections
Office of Planning and Analysis

Inmate statistical profile

Sample: ACTIVE PRISONERS SERVING LIFE EXCLUDING JAIL
Active inmates 02/25/2005

Requestor: Statistics

Home County by current age & sex

Home County	M E N					W O M E N					Grand Total %
	Age 00-21 %	Age 22-39 %	Age 40-54 %	Age 55-99 %	Men Total %	Age 00-21 %	Age 22-39 %	Age 40-54 %	Age 55-99 %	Women Total %	
Appling	0 0	4 0	3 0	1 0	8 0	0 0	0 0	0 0	0 0	0 0	8 0
Atkinson	0 0	0 0	2 0	2 0	4 0	0 0	0 0	0 0	0 0	0 0	4 0
Bacon	0 0	4 0	6 0	2 0	12 0	0 0	0 0	0 0	0 0	0 0	12 0
Baker	0 0	1 0	2 0	0 0	3 0	0 0	0 0	0 0	0 0	0 0	3 0
Baldwin	0 0	13 1	10 0	0 0	23 0	0 0	1 1	0 0	1 3	2 1	25 0
Banks	0 0	1 0	4 0	2 0	7 0	0 0	1 1	0 0	0 0	1 0	8 0
Barrow	0 0	3 0	10 0	5 1	18 0	0 0	1 1	1 1	0 0	2 1	20 0
Bartow	0 0	13 1	17 1	10 2	40 1	0 0	2 2	2 2	0 0	4 2	44 1
Ben Hill	1 1	4 0	5 0	5 1	15 0	1 11	0 0	1 1	0 0	2 1	17 0
Berrien	0 0	4 0	2 0	2 0	8 0	0 0	0 0	0 0	0 0	0 0	8 0
Bibb	5 6	70 3	83 4	25 4	183 3	0 0	3 2	5 6	0 0	8 3	191 3
Bleckley	0 0	5 0	5 0	0 0	10 0	0 0	0 0	0 0	1 3	1 0	11 0
Brantley	0 0	2 0	1 0	1 0	4 0	1 11	0 0	0 0	0 0	1 0	5 0
Brooks	1 1	6 0	2 0	2 0	11 0	0 0	0 0	0 0	0 0	0 0	11 0
Bryan	0 0	7 0	3 0	3 1	13 0	0 0	0 0	0 0	0 0	0 0	13 0
Bulloch	2 2	12 0	9 0	2 0	25 0	0 0	0 0	1 1	2 6	3 1	28 0
Burke	2 2	6 0	11 1	2 0	21 0	0 0	0 0	0 0	0 0	0 0	21 0
Butts	0 0	16 1	8 0	2 0	26 0	0 0	0 0	0 0	0 0	0 0	26 0
Calhoun	0 0	4 0	3 0	1 0	8 0	0 0	0 0	0 0	0 0	0 0	8 0
Camden	0 0	11 0	6 0	0 0	17 0	0 0	0 0	1 1	0 0	1 0	18 0
Candler	0 0	2 0	0 0	1 0	3 0	0 0	0 0	0 0	0 0	0 0	3 0
Carroll	0 0	19 1	14 1	9 2	42 1	0 0	2 2	0 0	0 0	2 1	44 1
Catoosa	0 0	3 0	8 0	1 0	12 0	0 0	1 1	0 0	0 0	1 0	13 0
Charlton	0 0	0 0	1 0	0 0	1 0	0 0	0 0	1 1	0 0	1 0	2 0
Chatham	4 5	150 6	118 5	31 5	303 6	0 0	3 2	2 2	1 3	6 2	309 5
Chattahoochee	0 0	0 0	2 0	0 0	2 0	0 0	0 0	0 0	0 0	0 0	2 0
Chattooga	0 0	5 0	5 0	2 0	12 0	0 0	0 0	1 1	1 3	2 1	14 0
Cherokee	1 1	9 0	12 1	4 1	26 0	0 0	2 2	0 0	0 0	2 1	28 0
Clarke	2 2	44 2	23 1	3 1	72 1	0 0	5 4	0 0	2 6	7 3	79 1
Clay	0 0	3 0	1 0	0 0	4 0	0 0	0 0	0 0	0 0	0 0	4 0
Clayton	6 7	65 3	57 3	13 2	141 3	0 0	6 5	0 0	0 0	6 2	147 3
Clinch	0 0	2 0	1 0	0 0	3 0	0 0	0 0	0 0	0 0	0 0	3 0
Cobb	7 8	91 4	86 4	18 3	202 4	1 11	3 2	4 5	0 0	8 3	210 4
Coffee	0 0	9 0	9 0	3 1	21 0	0 0	3 2	2 2	1 3	6 2	27 0
Colquit	0 0	29 1	21 1	2 0	52 1	0 0	1 1	1 1	0 0	2 1	54 1
Columbia	0 0	12 0	8 0	1 0	21 0	0 0	0 0	1 1	1 3	2 1	23 0

(continued)

Inmate statistical profile

Sample: ACTIVE PRISONERS SERVING LIFE EXCLUDING JAIL
Active inmates 02/25/2005

Requestor: Statistics

Home County by current age & sex

(continued)

Home County	M E N					W O M E N					Grand Total %
	Age 00-21 %	Age 22-39 %	Age 40-54 %	Age 55-99 %	Men Total %	Age 00-21 %	Age 22-39 %	Age 40-54 %	Age 55-99 %	Women Total %	
Cook	0 0	3 0	6 0	1 0	10 0	0 0	0 0	1 1	0 0	1 0	11 0
Coweta	1 1	18 1	15 1	2 0	36 1	0 0	0 0	2 2	1 3	3 1	39 1
Crawford	0 0	1 0	1 0	0 0	2 0	0 0	0 0	0 0	0 0	0 0	2 0
Crisp	0 0	13 1	8 0	3 1	24 0	0 0	2 2	1 1	0 0	3 1	27 0
Dade	0 0	4 0	2 0	3 1	9 0	0 0	0 0	0 0	0 0	0 0	9 0
Dawson	0 0	2 0	0 0	1 0	3 0	0 0	0 0	0 0	0 0	0 0	3 0
Decatur	1 1	14 1	7 0	2 0	24 0	0 0	1 1	0 0	0 0	1 0	25 0
DeKalb	3 4	215 8	151 7	45 8	414 8	0 0	7 6	2 2	1 3	10 4	424 7
Dodge	0 0	8 0	7 0	0 0	15 0	0 0	0 0	0 0	0 0	0 0	15 0
Dooley	0 0	8 0	3 0	0 0	11 0	0 0	0 0	0 0	0 0	0 0	11 0
Dougherty	1 1	65 3	46 2	6 1	118 2	0 0	5 4	1 1	2 6	8 3	126 2
Douglas	1 1	20 1	16 1	4 1	41 1	0 0	2 2	1 1	0 0	3 1	44 1
Early	0 0	6 0	5 0	1 0	12 0	0 0	0 0	0 0	0 0	0 0	12 0
Effingham	0 0	5 0	1 0	1 0	7 0	0 0	0 0	0 0	0 0	0 0	7 0
Elbert	0 0	4 0	16 1	0 0	20 0	0 0	1 1	0 0	0 0	1 0	21 0
Emanuel	0 0	8 0	7 0	1 0	16 0	0 0	0 0	1 1	0 0	1 0	17 0
Evans	0 0	6 0	3 0	0 0	9 0	0 0	0 0	0 0	0 0	0 0	9 0
Fannin	0 0	5 0	3 0	2 0	10 0	0 0	0 0	0 0	0 0	0 0	10 0
Fayette	0 0	1 0	6 0	1 0	8 0	0 0	0 0	0 0	0 0	0 0	8 0
Floyd	0 0	24 1	19 1	8 1	51 1	0 0	3 2	2 2	1 3	6 2	57 1
Forsyth	0 0	4 0	6 0	2 0	12 0	0 0	1 1	1 1	0 0	2 1	14 0
Franklin	0 0	1 0	6 0	1 0	8 0	0 0	0 0	0 0	0 0	0 0	8 0
Fulton	10 12	526 20	405 19	108 18	1049 19	0 0	19 16	10 11	5 15	34 14	1083 19
Gilmer	0 0	1 0	3 0	1 0	5 0	0 0	0 0	0 0	0 0	0 0	5 0
Glascocock	0 0	1 0	1 0	0 0	2 0	0 0	0 0	0 0	0 0	0 0	2 0
Glynn	0 0	28 1	27 1	5 1	60 1	0 0	1 1	0 0	0 0	1 0	61 1
Gordon	0 0	16 1	12 1	2 0	30 1	0 0	0 0	1 1	0 0	1 0	31 1
Grady	1 1	22 1	7 0	1 0	31 1	0 0	0 0	0 0	0 0	0 0	31 1
Greene	0 0	4 0	2 0	1 0	7 0	0 0	0 0	1 1	0 0	1 0	8 0
Gwinnett	4 5	72 3	49 2	13 2	138 3	0 0	3 2	3 3	0 0	6 2	144 3
Habersham	1 1	6 0	10 0	0 0	17 0	0 0	0 0	0 0	0 0	0 0	17 0
Hall	0 0	21 1	40 2	7 1	68 1	1 11	2 2	1 1	2 6	6 2	74 1
Hancock	0 0	3 0	2 0	0 0	5 0	0 0	0 0	1 1	0 0	1 0	6 0
Haralson	0 0	1 0	0 0	0 0	1 0	0 0	1 1	0 0	0 0	1 0	2 0
Harris	0 0	5 0	4 0	0 0	9 0	0 0	0 0	0 0	0 0	0 0	9 0

(continued)

Inmate statistical profile

Sample: ACTIVE PRISONERS SERVING LIFE EXCLUDING JAIL
Active inmates 02/25/2005

Requestor: Statistics

Home County by current age & sex (continued)

Home County	M E N						W O M E N						Grand Total %
	Age 00-21 %	Age 22-39 %	Age 40-54 %	Age 55-99 %	Men Total %	Age 00-21 %	Age 22-39 %	Age 40-54 %	Age 55-99 %	Women Total %			
Hart	0 0	0 0	3 0	1 0	4 0	0 0	0 0	1 1	0 0	1 0	5 0		
Heard	0 0	1 0	1 0	2 0	4 0	0 0	0 0	0 0	0 0	0 0	4 0		
Henry	0 0	20 1	12 1	8 1	40 1	0 0	2 2	2 2	0 0	4 2	44 1		
Houston	5 6	29 1	26 1	5 1	65 1	0 0	1 1	3 3	0 0	4 2	69 1		
Irwin	1 1	2 0	4 0	2 0	9 0	0 0	0 0	0 0	0 0	0 0	9 0		
Jackson	0 0	9 0	7 0	13 2	29 1	0 0	0 0	0 0	0 0	0 0	29 1		
Jasper	0 0	6 0	3 0	1 0	10 0	0 0	0 0	0 0	0 0	0 0	10 0		
Jeff Davis	0 0	5 0	1 0	0 0	6 0	0 0	0 0	0 0	0 0	0 0	6 0		
Jefferson	0 0	3 0	2 0	3 1	8 0	0 0	0 0	1 1	0 0	1 0	9 0		
Jenkins	0 0	1 0	5 0	0 0	6 0	0 0	0 0	0 0	0 0	0 0	6 0		
Johnson	0 0	2 0	3 0	0 0	5 0	0 0	0 0	0 0	0 0	0 0	5 0		
Jones	0 0	0 0	4 0	1 0	5 0	0 0	0 0	0 0	0 0	0 0	5 0		
Lamar	0 0	2 0	6 0	3 1	11 0	0 0	0 0	1 1	0 0	1 0	12 0		
Laurens	0 0	9 0	14 1	2 0	25 0	0 0	1 1	1 1	0 0	2 1	27 0		
Lee	0 0	3 0	1 0	0 0	4 0	0 0	0 0	0 0	0 0	0 0	4 0		
Liberty	0 0	23 1	7 0	6 1	36 1	0 0	0 0	1 1	0 0	1 0	37 1		
Lincoln	0 0	4 0	1 0	1 0	6 0	0 0	0 0	0 0	0 0	0 0	6 0		
Long	0 0	3 0	3 0	0 0	6 0	0 0	2 2	0 0	0 0	2 1	8 0		
Lowndes	0 0	26 1	28 1	7 1	61 1	0 0	0 0	1 1	1 3	2 1	63 1		
Lumpkin	0 0	6 0	4 0	2 0	12 0	0 0	0 0	0 0	0 0	0 0	12 0		
Macon	1 1	8 0	6 0	1 0	16 0	0 0	0 0	1 1	0 0	1 0	17 0		
Madison	0 0	6 0	5 0	0 0	11 0	0 0	1 1	1 1	0 0	2 1	13 0		
Marion	0 0	2 0	1 0	0 0	3 0	0 0	0 0	1 1	0 0	1 0	4 0		
McDuffie	1 1	11 0	13 1	5 1	30 1	0 0	1 1	0 0	0 0	1 0	31 1		
McIntosh	0 0	4 0	4 0	0 0	8 0	0 0	0 0	0 0	0 0	0 0	8 0		
Meriwether	2 2	6 0	7 0	5 1	20 0	0 0	1 1	0 0	1 3	2 1	22 0		
Miller	0 0	2 0	1 0	1 0	4 0	0 0	0 0	0 0	0 0	0 0	4 0		
Mitchell	0 0	10 0	9 0	5 1	24 0	0 0	1 1	0 0	0 0	1 0	25 0		
Monroe	0 0	5 0	8 0	1 0	14 0	0 0	0 0	0 0	0 0	0 0	14 0		
Montgomery	0 0	0 0	0 0	0 0	0 0	0 0	0 0	1 1	0 0	1 0	1 0		
Morgan	0 0	4 0	5 0	0 0	9 0	0 0	0 0	0 0	0 0	0 0	9 0		
Murray	0 0	9 0	4 0	3 1	16 0	0 0	1 1	0 0	0 0	1 0	17 0		
Muscogee	4 5	74 3	67 3	19 3	164 3	0 0	3 2	3 3	1 3	7 3	171 3		
Newton	0 0	30 1	18 1	4 1	52 1	0 0	1 1	0 0	1 3	2 1	54 1		
Oconee	0 0	4 0	2 0	0 0	6 0	0 0	0 0	1 1	0 0	1 0	7 0		

(continued)

Georgia Department of Corrections
Office of Planning and Analysis

Inmate statistical profile

Sample: ACTIVE PRISONERS SERVING LIFE EXCLUDING JAIL
Active inmates 02/25/2005

Requestor: Statistics

Home County by current age & sex (continued)

Home County	M E N					W O M E N					Grand Total %
	Age 00-21 %	Age 22-39 %	Age 40-54 %	Age 55-99 %	Men Total %	Age 00-21 %	Age 22-39 %	Age 40-54 %	Age 55-99 %	Women Total %	
Oglethorpe	0 0	3 0	4 0	0 0	7 0	0 0	0 0	1 1	0 0	1 0	8 0
Paulding	2 2	3 0	8 0	2 0	15 0	0 0	0 0	1 1	1 3	2 1	17 0
Peach	0 0	6 0	2 0	0 0	8 0	0 0	0 0	1 1	0 0	1 0	9 0
Pickens	0 0	3 0	3 0	0 0	6 0	0 0	0 0	0 0	0 0	0 0	6 0
Pierce	0 0	4 0	1 0	1 0	6 0	0 0	1 1	0 0	0 0	1 0	7 0
Pike	0 0	1 0	1 0	0 0	2 0	0 0	0 0	0 0	0 0	0 0	2 0
Polk	0 0	16 1	7 0	3 1	26 0	0 0	0 0	0 0	0 0	0 0	26 0
Pulaski	0 0	2 0	4 0	0 0	6 0	0 0	1 1	0 0	0 0	1 0	7 0
Putnam	0 0	6 0	12 1	3 1	21 0	0 0	0 0	0 0	0 0	0 0	21 0
Quitman	0 0	3 0	0 0	0 0	3 0	0 0	0 0	0 0	0 0	0 0	3 0
Rabun	0 0	3 0	3 0	0 0	6 0	0 0	0 0	0 0	0 0	0 0	6 0
Randolph	0 0	2 0	3 0	1 0	6 0	0 0	0 0	0 0	0 0	0 0	6 0
Richmond	7 8	145 6	92 4	18 3	262 5	0 0	11 9	3 3	2 6	16 6	278 5
Rockdale	0 0	6 0	12 1	3 1	21 0	0 0	0 0	1 1	0 0	1 0	22 0
Schley	0 0	2 0	1 0	0 0	3 0	0 0	0 0	0 0	0 0	0 0	3 0
Screven	0 0	1 0	3 0	2 0	6 0	0 0	0 0	0 0	0 0	0 0	6 0
Seminole	0 0	4 0	4 0	1 0	9 0	0 0	1 1	0 0	0 0	1 0	10 0
Spalding	1 1	32 1	27 1	8 1	68 1	1 11	2 2	0 0	1 3	4 2	72 1
Stephens	0 0	3 0	3 0	6 1	12 0	0 0	0 0	0 0	0 0	0 0	12 0
Stewart	0 0	2 0	1 0	0 0	3 0	0 0	0 0	0 0	0 0	0 0	3 0
Sumter	0 0	4 0	12 1	3 1	19 0	0 0	0 0	0 0	0 0	0 0	19 0
Talbot	0 0	8 0	2 0	0 0	10 0	0 0	0 0	1 1	0 0	1 0	11 0
Taliaferro	0 0	0 0	0 0	1 0	1 0	0 0	0 0	0 0	0 0	0 0	1 0
Tattnall	1 1	13 1	2 0	1 0	17 0	1 11	0 0	0 0	0 0	1 0	18 0
Taylor	0 0	11 0	6 0	1 0	18 0	0 0	0 0	0 0	0 0	0 0	18 0
Telfair	0 0	7 0	1 0	2 0	10 0	0 0	0 0	0 0	0 0	0 0	10 0
Terrell	0 0	12 0	3 0	0 0	15 0	0 0	0 0	0 0	0 0	0 0	15 0
Thomas	1 1	12 0	19 1	5 1	37 1	0 0	0 0	2 2	0 0	2 1	39 1
Tift	1 1	25 1	23 1	5 1	54 1	0 0	0 0	0 0	1 3	1 0	55 1
Toombs	0 0	15 1	11 1	1 0	27 0	0 0	1 1	0 0	0 0	1 0	28 0
Treutlen	0 0	4 0	3 0	0 0	7 0	0 0	0 0	0 0	0 0	0 0	7 0
Troup	1 1	16 1	26 1	4 1	47 1	1 11	1 1	1 1	1 3	4 2	51 1
Turner	0 0	5 0	5 0	1 0	11 0	0 0	0 0	0 0	0 0	0 0	11 0
Twiggs	1 1	2 0	5 0	0 0	8 0	0 0	0 0	0 0	0 0	0 0	8 0
Upson	1 1	8 0	5 0	2 0	16 0	0 0	0 0	1 1	0 0	1 0	17 0

(continued)

Georgia Department of Corrections
Office of Planning and Analysis

Inmate statistical profile

Sample: ACTIVE PRISONERS SERVING LIFE EXCLUDING JAIL
Active inmates 02/25/2005

Requestor: Statistics

Home County by current age & sex (continued)

Home County	M E N								W O M E N								Grand Total %					
	Age 00-21		Age 22-39		Age 40-54		Age 55-99		Men Total		Age 00-21		Age 22-39		Age 40-54			Age 55-99		Women Total		
Walker	0	0	8	0	14	1	4	1	26	0	0	0	1	1	2	2	0	0	3	1	29	1
Walton	1	1	18	1	21	1	2	0	42	1	0	0	0	0	0	0	1	3	1	0	43	1
Ware	0	0	12	0	10	0	9	2	31	1	0	0	0	0	0	0	0	0	0	0	31	1
Warren	0	0	2	0	4	0	2	0	8	0	0	0	0	0	0	0	0	0	0	0	8	0
Washington	0	0	6	0	10	0	1	0	17	0	0	0	2	2	0	0	0	0	2	1	19	0
Wayne	0	0	5	0	9	0	4	1	18	0	1	11	0	0	0	0	0	0	1	0	19	0
Webster	0	0	2	0	1	0	0	0	3	0	0	0	0	0	0	0	0	0	0	0	3	0
Wheeler	0	0	1	0	1	0	2	0	4	0	0	0	0	0	0	0	0	0	0	0	4	0
White	0	0	1	0	5	0	0	0	6	0	0	0	0	0	0	0	0	0	0	0	6	0
Whitfield	0	0	10	0	24	1	12	2	46	1	0	0	1	1	1	1	0	0	2	1	48	1
Wilcox	0	0	0	0	3	0	2	0	5	0	1	11	0	0	0	0	0	0	1	0	6	0
Wilkes	0	0	3	0	3	0	3	1	9	0	0	0	0	0	0	0	0	0	0	0	9	0
Wilkinson	0	0	6	0	5	0	0	0	11	0	0	0	0	0	0	0	0	0	0	0	11	0
Worth	0	0	9	0	9	0	2	0	20	0	0	0	2	2	2	2	0	0	4	2	24	0
Total reported	85	100	2571	100	2172	100	595	100	5423	100	9	100	121	100	88	100	33	100	251	100	5674	100
Percent reported	86.7		90.2		89.0		87.5		89.4		90.0		92.4		90.7		97.1		92.3		89.5	
Not reported	13		280		268		85		646		1		10		9		1		21		667	
Total	98		2851		2440		680		6069		10		131		97		34		272		6341	

Georgia Department of Corrections
Office of Planning and Analysis

Inmate statistical profile

Sample: ACTIVE PRISONERS SERVING LIFE EXCLUDING JAIL
Active inmates 02/25/2005

Requestor: Statistics

Probation To Follow Prison by current age & sex

Prob After Prison	M E N					W O M E N					Grand											
	Age 00-21	Age % 22-39	Age % 40-54	Age % 55-99	Men % Total	Age % 00-21	Age % 22-39	Age % 40-54	Age % 55-99	Women % Total		Total %										
PROBATION TO FOLLOW	2	2	200	7	209	9	53	8	464	8	1	10	3	2	5	5	1	3	10	4	474	7
NO PROBATION	96	98	2651	93	2231	91	627	92	5605	92	9	90	128	98	92	95	33	97	262	96	5867	93
Total reported	98	100	2851	100	2440	100	680	100	6069	100	10	100	131	100	97	100	34	100	272	100	6341	100
Percent reported	100.0		100.0		100.0		100.0		100.0		100.0		100.0		100.0		100.0		100.0		100.0	
NOT REPORTED	0		0		0		0		0		0		0		0		0		0		0	
Total	98		2851		2440		680		6069		10		131		97		34		272		6341	

Inmate statistical profile

Sample: ACTIVE PRISONERS SERVING LIFE EXCLUDING JAIL
Active inmates 02/25/2005

Requestor: Statistics

Admission Type by current age & sex

Admission Type	M E N					W O M E N					Grand Total %
	Age 00-21 %	Age 22-39 %	Age 40-54 %	Age 55-99 %	Men Total %	Age 00-21 %	Age 22-39 %	Age 40-54 %	Age 55-99 %	Women Total %	
COMMITTED FROM COURT	97 99	2508 88	1905 78	499 73	5009 83	10 100	127 97	93 96	31 91	261 96	5270 83
RETURN APPEAL/BOND	0 0	2 0	1 0	0 0	3 0	0 0	0 0	0 0	0 0	0 0	3 0
PAROLE REV/NEW SENT	0 0	188 7	321 13	107 16	616 10	0 0	2 2	3 3	1 3	6 2	622 10
PAR REV/NO NEW SENT	0 0	19 1	63 3	25 4	107 2	0 0	1 1	1 1	0 0	2 1	109 2
PROB VIOL/TOTAL REV	0 0	0 0	0 0	0 0	0 0	0 0	0 0	0 0	0 0	0 0	0 0
PROB VIOL/PARTIAL	0 0	16 1	40 2	9 1	65 1	0 0	0 0	0 0	0 0	0 0	65 1
ADMIT FM OTHER CUST	0 0	2 0	1 0	5 1	8 0	0 0	0 0	0 0	0 0	0 0	8 0
SHOCK INCARCERATION	0 0	0 0	0 0	0 0	0 0	0 0	0 0	0 0	0 0	0 0	0 0
PROB REV/REMAINDER	0 0	101 4	53 2	4 1	158 3	0 0	1 1	0 0	2 6	3 1	161 3
NEW SENT/PAR REV PND	0 0	1 0	4 0	1 0	6 0	0 0	0 0	0 0	0 0	0 0	6 0
LIFE W/O PAROLE	1 1	6 0	4 0	0 0	11 0	0 0	0 0	0 0	0 0	0 0	11 0
PAROLE REV BOOT CAMP	0 0	0 0	0 0	0 0	0 0	0 0	0 0	0 0	0 0	0 0	0 0
PAR REV/RSN UNKNOWN	0 0	4 0	31 1	29 4	64 1	0 0	0 0	0 0	0 0	0 0	64 1
PROBATION/PAROLE REV	0 0	0 0	0 0	0 0	0 0	0 0	0 0	0 0	0 0	0 0	0 0
PB PAROLE RESCINDED	0 0	0 0	0 0	0 0	0 0	0 0	0 0	0 0	0 0	0 0	0 0
PROB REVOC/SPEC COND	0 0	0 0	0 0	0 0	0 0	0 0	0 0	0 0	0 0	0 0	0 0
PAR REV/REVOC CENTER	0 0	3 0	16 1	1 0	20 0	0 0	0 0	0 0	0 0	0 0	20 0
INFORMATION ONLY	0 0	0 0	0 0	0 0	0 0	0 0	0 0	0 0	0 0	0 0	0 0
INCOMPLETE SENT PKG	0 0	0 0	0 0	0 0	0 0	0 0	0 0	0 0	0 0	0 0	0 0
HANCOCK REVOC CENTER	0 0	0 0	0 0	0 0	0 0	0 0	0 0	0 0	0 0	0 0	0 0
WHITWORTH DETENTION	0 0	0 0	0 0	0 0	0 0	0 0	0 0	0 0	0 0	0 0	0 0
DCYS AT RISK	0 0	0 0	0 0	0 0	0 0	0 0	0 0	0 0	0 0	0 0	0 0
OTHER	0 0	0 0	0 0	0 0	0 0	0 0	0 0	0 0	0 0	0 0	0 0
Total reported	98 100	2850 100	2439 100	680 100	6067 100	10 100	131 100	97 100	34 100	272 100	6339 100
Percent reported	100.0	100.0	100.0	100.0	100.0	100.0	100.0	100.0	100.0	100.0	100.0
UNKNOWN	0	1	1	0	2	0	0	0	0	0	2
Total	98	2851	2440	680	6069	10	131	97	34	272	6341

Inmate statistical profile

Sample: ACTIVE PRISONERS SERVING LIFE EXCLUDING JAIL
Active inmates 02/25/2005

Requestor: Statistics

Release Type by current age & sex

Release Type	M E N					W O M E N					Grand Total %
	Age 00-21 %	Age 22-39 %	Age 40-54 %	Age 55-99 %	Men Total %	Age 00-21 %	Age 22-39 %	Age 40-54 %	Age 55-99 %	Women Total %	
PAROLE	0 0	1 0	1 0	0 0	2 0	0 0	0 0	0 0	0 0	0 0	2 0
Active	98 100	2853 100	2446 100	681 100	6078 100	10 100	131 100	97 100	34 100	272 100	6350 100
Total	98	2851	2440	680	6069	10	131	97	34	272	6341

Inmate statistical profile

Sample: ACTIVE PRISONERS SERVING LIFE EXCLUDING JAIL
Active inmates 02/25/2005

Requestor: Statistics

Institution by current age & sex

Institution	M E N								W O M E N								Grand Total %	
	Age 00-21 %	Age 22-39 %	Age 40-54 %	Age 55-99 %	Men Total %	Age 00-21 %	Age 22-39 %	Age 40-54 %	Age 55-99 %	Women Total %								
Albany Trans Ctr	0	0	1	0	1	0	1	0	3	0	0	0	0	0	0	0	3	0
Atlanta Trans Ctr(M)	0	0	9	0	15	1	2	0	26	0	0	0	0	0	0	0	26	0
Macon Trans Ctr	0	0	3	0	7	0	0	0	10	0	0	0	0	0	0	0	10	0
Metro Trans Ctr (W)	0	0	0	0	0	0	0	0	0	0	2	2	1	1	0	0	3	0
Savannah Mens TC	0	0	0	0	6	0	0	0	6	0	0	0	0	0	0	0	6	0
Augusta Trans Ctr	0	0	1	0	4	0	1	0	6	0	0	0	0	0	0	0	6	0
Coastal Trans Ctr	0	0	0	0	6	0	2	0	8	0	0	0	0	0	0	0	8	0
LaGrange Trans Ctr	0	0	1	0	2	0	0	0	3	0	0	0	0	0	0	0	3	0
Clayton Trans Ctr	0	0	0	0	8	0	0	0	8	0	0	0	0	0	0	0	8	0
Central State Hosp	0	0	0	0	1	0	0	0	1	0	0	0	0	0	0	0	1	0
Coweta County	0	0	0	0	2	0	0	0	2	0	0	0	0	0	0	0	2	0
Gwinnett County	0	0	0	0	1	0	0	0	1	0	0	0	0	0	0	0	1	0
Jackson County	0	0	0	0	0	0	1	0	1	0	0	0	0	0	0	0	1	0
Jefferson County	0	0	0	0	1	0	0	0	1	0	0	0	0	0	0	0	1	0
Mitchell County	0	0	0	0	1	0	0	0	1	0	0	0	0	0	0	0	1	0
Troup County	0	0	0	0	1	0	0	0	1	0	0	0	0	0	0	0	1	0
Ware Prison	10	10	155	5	119	5	21	3	305	5	0	0	0	0	0	0	305	5
Lowndes Prison	0	0	1	0	4	0	0	0	5	0	0	0	0	0	0	0	5	0
Dodge Prison	0	0	51	2	64	3	16	2	131	2	0	0	0	0	0	0	131	2
Phillips Prison	4	4	88	3	100	4	30	4	222	4	0	0	0	0	0	0	222	4
Walker Prison	0	0	8	0	25	1	4	1	37	1	0	0	0	0	0	0	37	1
Wayne Prison	0	0	2	0	6	0	0	0	8	0	0	0	0	0	0	0	8	0
Arrendale Prison	11	11	27	1	19	1	5	1	62	1	0	0	0	0	0	0	62	1
Montgomery Prison	0	0	1	0	6	0	1	0	8	0	0	0	0	0	0	0	8	0
Lee Prison	0	0	19	1	28	1	4	1	51	1	0	0	0	0	0	0	51	1
Georgia State Prison	9	9	220	8	178	7	41	6	448	7	0	0	1	1	0	0	449	7
Mens Prison	0	0	8	0	33	1	71	10	112	2	0	0	0	0	0	0	112	2
Jackson Prison-Diag	4	4	34	1	10	0	3	0	51	1	0	0	0	0	0	0	51	1
Jackson Prison-Perm	0	0	1	0	0	0	1	0	2	0	0	0	0	0	0	0	2	0
Coastal Prison	1	1	49	2	27	1	8	1	85	1	0	0	0	0	0	0	85	1
Scott Prison	0	0	57	2	52	2	13	2	122	2	0	0	0	0	0	0	122	2
Rivers Prison	1	1	73	3	95	4	23	3	192	3	0	0	0	0	0	0	192	3
Rutledge Prison	0	0	42	1	55	2	16	2	113	2	0	0	0	0	0	0	113	2
Central Prison	0	0	73	3	118	5	34	5	225	4	0	0	0	0	0	0	225	4
Augusta Med Prison	5	5	80	3	98	4	39	6	222	4	0	0	0	0	0	0	222	4
Rogers Prison	0	0	8	0	9	0	1	0	18	0	0	0	0	0	0	0	18	0

(continued)

Georgia Department of Corrections
Office of Planning and Analysis

Inmate statistical profile

Sample: ACTIVE PRISONERS SERVING LIFE EXCLUDING JAIL
Active inmates 02/25/2005

Requestor: Statistics

Institution by current age & sex

(CONTINUED)

Institution	M E N					W O M E N					Grand Total %											
	Age 00-21	Age % 22-39	Age % 40-54	Age % 55-99	Men % Total	Age % 00-21	Age % 22-39	Age % 40-54	Age % 55-99	Women % Total												
Burruss Prison	0	0	1	0	5	0	2	0	8	0	0	0	0	0	0	0	8	0				
Bostick Prison	0	0	5	0	38	2	28	4	71	1	0	0	0	0	0	0	0	71	1			
Valdosta Prison	3	3	112	4	96	4	28	4	239	4	0	0	0	0	0	0	0	239	4			
Hays Prison	7	7	120	4	101	4	24	4	252	4	0	0	0	0	0	0	0	252	4			
Hancock Prison	5	5	251	9	160	7	38	6	454	7	0	0	0	0	0	0	0	454	7			
Telfair Prison	9	9	177	6	112	5	21	3	319	5	0	0	0	0	0	0	0	319	5			
Autry Prison	8	8	163	6	108	4	29	4	308	5	0	0	0	0	0	0	0	308	5			
Johnson Prison	0	0	51	2	57	2	17	3	125	2	0	0	0	0	0	0	0	125	2			
Wilcox Prison	1	1	62	2	71	3	18	3	152	3	0	0	0	0	0	0	0	152	2			
Calhoun Prison	3	3	162	6	72	3	20	3	257	4	0	0	0	0	0	0	0	257	4			
Dooly Prison	0	0	62	2	90	4	25	4	177	3	0	0	0	0	0	0	0	177	3			
Macon Prison	4	4	301	11	150	6	37	5	492	8	0	0	0	0	0	0	0	492	8			
Smith Prison	10	10	219	8	111	5	15	2	355	6	0	0	0	0	0	0	0	355	6			
Homerville Prison	0	0	3	0	9	0	0	0	12	0	0	0	0	0	0	0	0	12	0			
Washington Women Pris	0	0	0	0	0	0	0	0	0	0	5	50	39	30	32	33	12	35	88	32	88	1
Baldwin Prison	0	0	18	1	16	1	4	1	38	1	0	0	0	0	0	0	0	0	38	1	38	1
Metro Womens Prison	0	0	0	0	0	0	0	0	0	0	1	10	31	24	31	32	12	35	75	28	75	1
Pulaski Womens Pris	0	0	0	0	0	0	0	0	0	0	4	40	58	44	33	34	10	29	105	39	105	2
Pelham PreTrans Unit	0	0	5	0	14	1	4	1	23	0	0	0	0	0	0	0	0	0	0	0	23	0
D Ray James Prison	2	2	30	1	37	2	4	1	73	1	0	0	0	0	0	0	0	0	0	0	73	1
Coffee Corr Facility	0	0	44	2	37	2	13	2	94	2	0	0	0	0	0	0	0	0	0	0	94	1
Wheeler Corr Facility	1	1	53	2	54	2	15	2	123	2	0	0	0	0	0	0	0	0	0	0	123	2
Total reported	196	100	5702	100	4880	100	1360	100	12138	100	20	100	262	100	194	100	68	100	544	100	12682	100
Percent reported	100.0		100.0		100.0		100.0		100.0		100.0		100.0		100.0		100.0		100.0		100.0	
Not Reported	0		0		0		0		0		0		0		0		0		0		0	
Total	98		2851		2440		680		6069		10		131		97		34		272		6341	

Inmate statistical profile

Sample: ACTIVE PRISONERS SERVING LIFE EXCLUDING JAIL
Active inmates 02/25/2005

Requestor: Statistics

Misdemeanors And Felonies by current age & sex

Crime Type	M E N					W O M E N					Grand Total %											
	Age 00-21	Age % 22-39	Age % 40-54	Age % 55-99	Men % Total	Age % 00-21	Age % 22-39	Age % 40-54	Age % 55-99	Women % Total												
MISDEMEANOR	0	0	0	0	0	0	0	0	0	0	0	0										
FELONY	98	100	2851	100	2440	100	680	100	6069	100	10	100	131	100	97	100	34	100	272	100	6341	100
Total reported	98	100	2851	100	2440	100	680	100	6069	100	10	100	131	100	97	100	34	100	272	100	6341	100
Percent reported	100.0		100.0		100.0		100.0		100.0		100.0		100.0		100.0		100.0		100.0		100.0	
NOT REPORTED	0		0		0		0		0		0		0		0		0		0		0	
Total	98		2851		2440		680		6069		10		131		97		34		272		6341	

Inmate statistical profile

Sample: ACTIVE PRISONERS SERVING LIFE EXCLUDING JAIL
Active inmates 02/25/2005

Requestor: Statistics

Crimes By Group by current age & sex

Crimes By Group	M E N						W O M E N						Grand Total %
	Age 00-21 %	Age 22-39 %	Age 40-54 %	Age 55-99 %	Men Total %	Age 00-21 %	Age 22-39 %	Age 40-54 %	Age 55-99 %	Women Total %			
HOMICIDE	72 73	2016 71	1482 61	491 72	4061 67	9 90	120 92	89 92	32 94	250 92	4311 68		
ABORTION	0 0	0 0	0 0	0 0	0 0	0 0	0 0	0 0	0 0	0 0	0 0		
BODILY INJRY&REL OFF	12 12	200 7	133 5	27 4	372 6	0 0	7 5	3 3	1 3	11 4	383 6		
ARSON & REL OFF	0 0	0 0	0 0	0 0	0 0	0 0	0 0	0 0	0 0	0 0	0 0		
DAMAGE OF PROPERTY	0 0	0 0	0 0	0 0	0 0	0 0	0 0	0 0	0 0	0 0	0 0		
BURGLARY & REL OFF	0 0	5 0	4 0	0 0	9 0	0 0	0 0	0 0	0 0	0 0	9 0		
FORGERY & REL OFF	0 0	0 0	5 0	1 0	6 0	0 0	0 0	0 0	0 0	0 0	6 0		
THEFT	0 0	1 0	1 0	0 0	2 0	0 0	0 0	0 0	0 0	0 0	2 0		
ROBBERY	7 7	311 11	285 12	46 7	649 11	1 10	3 2	2 2	0 0	6 2	655 10		
SEXUAL OFFENSES	7 7	248 9	460 19	110 16	825 14	0 0	0 0	2 2	0 0	2 1	827 13		
OBSCENITY CRIMES	0 0	0 0	0 0	0 0	0 0	0 0	0 0	0 0	0 0	0 0	0 0		
TREASON & REL OFF	0 0	0 0	0 0	0 0	0 0	0 0	0 0	0 0	0 0	0 0	0 0		
CRIMES INVOLVNG GOVT	0 0	1 0	1 0	0 0	2 0	0 0	0 0	0 0	0 0	0 0	2 0		
FALSIFICATIONS	0 0	0 0	0 0	0 0	0 0	0 0	0 0	0 0	0 0	0 0	0 0		
OBSTRUCT LAW ENFORCE	0 0	0 0	1 0	0 0	1 0	0 0	0 0	0 0	0 0	0 0	1 0		
DISORDERLY CONDUCT	0 0	0 0	0 0	0 0	0 0	0 0	0 0	0 0	0 0	0 0	0 0		
GAMBLING & REL OFF	0 0	0 0	0 0	0 0	0 0	0 0	0 0	0 0	0 0	0 0	0 0		
CRUELTY TO CHILDREN	0 0	0 0	0 0	0 0	0 0	0 0	0 0	0 0	0 0	0 0	0 0		
CRIMES WITH GUNS	0 0	4 0	9 0	1 0	14 0	0 0	1 1	0 0	0 0	1 0	15 0		
INVASION PRIVACY	0 0	0 0	0 0	0 0	0 0	0 0	0 0	0 0	0 0	0 0	0 0		
RACKETEERING	0 0	0 0	0 0	0 0	0 0	0 0	0 0	0 0	0 0	0 0	0 0		
DRUG ABUSE OFFENSES	0 0	54 2	53 2	3 0	110 2	0 0	0 0	1 1	1 3	2 1	112 2		
DRUG TRAFFICKING	0 0	3 0	5 0	0 0	8 0	0 0	0 0	0 0	0 0	0 0	8 0		
AUTO CRIMES	0 0	0 0	0 0	0 0	0 0	0 0	0 0	0 0	0 0	0 0	0 0		
REVENUE & CONTRABAND	0 0	0 0	0 0	0 0	0 0	0 0	0 0	0 0	0 0	0 0	0 0		
CRIMES OF OTH STATES	0 0	0 0	0 0	0 0	0 0	0 0	0 0	0 0	0 0	0 0	0 0		
MISC. FELONIES	0 0	0 0	0 0	1 0	1 0	0 0	0 0	0 0	0 0	0 0	1 0		
MISDEMEANORS	0 0	0 0	0 0	0 0	0 0	0 0	0 0	0 0	0 0	0 0	0 0		
Total reported	98 100	2843 100	2439 100	680 100	6060 100	10 100	131 100	97 100	34 100	272 100	6332 100		
Percent reported	100.0	99.7	100.0	100.0	99.9	100.0	100.0	100.0	100.0	100.0	99.9		
NOT REPORTED	0	8	1	0	9	0	0	0	0	0	9		
Total	98	2851	2440	680	6069	10	131	97	34	272	6341		

Inmate statistical profile

Sample: ACTIVE PRISONERS SERVING LIFE EXCLUDING JAIL
Active inmates 02/25/2005

Requestor: Statistics

Most Serious Offense by current age & sex

Most Serious Offense	M E N					W O M E N					Grand Total %												
	Age 00-21 %	Age 22-39 %	Age 40-54 %	Age 55-99 %	Men Total %	Age 00-21 %	Age 22-39 %	Age 40-54 %	Age 55-99 %	Women Total %													
MISC HOMICIDE OFFENS	0	0	8	0	1	0	0	0	9	0	0	0	0	0	0	0	9	0					
MURDER	72	73	2015	71	1481	61	490	72	4058	67	9	90	120	92	89	92	32	94	250	92	4308	68	
VOLUNTARY MANSLAUGHT	0	0	1	0	1	0	1	0	3	0	0	0	0	0	0	0	0	0	0	0	0	3	0
AGGRAV ASSAULT	0	0	4	0	5	0	1	0	10	0	0	0	0	0	0	0	0	0	0	0	0	10	0
AGGRAV BATTERY	0	0	1	0	0	0	0	0	1	0	0	0	0	0	0	0	0	0	0	0	0	1	0
TERRORIST THREATS & FALSE IMPRISONMENT	0	0	1	0	0	0	0	0	1	0	0	0	0	0	0	0	0	0	0	0	0	1	0
KIDNAPPING	12	12	193	7	127	5	24	4	356	6	0	0	7	5	3	3	1	3	11	4	367	6	
AGGRAV ASSAULT POLCE	0	0	0	0	0	0	2	0	2	0	0	0	0	0	0	0	0	0	0	0	0	2	0
AGGRAV STALKING	0	0	0	0	1	0	0	0	1	0	0	0	0	0	0	0	0	0	0	0	0	1	0
BURGLARY	0	0	5	0	4	0	0	0	9	0	0	0	0	0	0	0	0	0	0	0	0	9	0
FORGERY 1ST DEGREE	0	0	0	0	5	0	1	0	6	0	0	0	0	0	0	0	0	0	0	0	0	6	0
THEFT BY TAKING	0	0	1	0	1	0	0	0	2	0	0	0	0	0	0	0	0	0	0	0	0	2	0
ROBBERY	0	0	3	0	2	0	2	0	7	0	0	0	0	0	0	0	0	0	0	0	0	7	0
ARMED ROBBERY	7	7	308	11	283	12	44	6	642	11	1	10	3	2	2	2	0	0	6	2	648	10	
RAPE	7	7	234	8	417	17	91	13	749	12	0	0	0	0	2	2	0	0	2	1	751	12	
AGGRAV SODOMY	0	0	10	0	24	1	13	2	47	1	0	0	0	0	0	0	0	0	0	0	0	47	1
CHILD MOLESTATION	0	0	1	0	5	0	2	0	8	0	0	0	0	0	0	0	0	0	0	0	0	8	0
AGGRAV CHILD MOLESTA	0	0	3	0	14	1	4	1	21	0	0	0	0	0	0	0	0	0	0	0	0	21	0
OBSTR OF LAW ENF OFF	0	0	1	0	1	0	0	0	2	0	0	0	0	0	0	0	0	0	0	0	0	2	0
ESCAPE	0	0	0	0	1	0	0	0	1	0	0	0	0	0	0	0	0	0	0	0	0	1	0
POSS OF FIREARM DUR	0	0	1	0	2	0	0	0	3	0	0	0	0	0	0	0	0	0	0	0	0	3	0
POSS OF CERTAIN WEAP	0	0	0	0	1	0	0	0	1	0	0	0	0	0	0	0	0	0	0	0	0	1	0
POSS FIREARM CONVCT	0	0	3	0	6	0	1	0	10	0	0	0	1	1	0	0	0	0	1	0	11	0	
S/D NARCOTICS OPIATE	0	0	6	0	6	0	0	0	12	0	0	0	0	0	0	0	0	0	0	0	0	12	0
S/D OF MARIJUANA	0	0	1	0	3	0	0	0	4	0	0	0	0	0	0	0	0	0	0	0	0	4	0
POSS NARCOTICS OPIAT	0	0	0	0	2	0	0	0	2	0	0	0	0	0	0	0	0	0	0	0	0	2	0
VIOL GA CNTRL SBST A	0	0	2	0	5	0	0	0	7	0	0	0	0	0	1	1	0	0	1	0	8	0	
UNLWFL MFG/DEL/DIST	0	0	1	0	1	0	0	0	2	0	0	0	0	0	0	0	0	0	0	0	0	2	0
S/D CONT SUB PUBLIC	0	0	2	0	0	0	0	0	2	0	0	0	0	0	0	0	0	0	0	0	0	2	0
S/D CONT SUB SCHOOL	0	0	1	0	0	0	0	0	1	0	0	0	0	0	0	0	0	0	0	0	0	1	0
S/D COCAINE	0	0	34	1	30	1	2	0	66	1	0	0	0	0	0	0	1	3	1	0	67	1	
POSS OF COCAINE	0	0	7	0	6	0	1	0	14	0	0	0	0	0	0	0	0	0	0	0	14	0	

(continued)

Inmate statistical profile

Sample: ACTIVE PRISONERS SERVING LIFE EXCLUDING JAIL
Active inmates 02/25/2005

Requestor: Statistics

Most Serious Offense by current age & sex (CONTINUED)

Most Serious Offense	M E N					W O M E N					Grand Total %										
	Age 00-21	Age % 22-39	Age % 40-54	Age % 55-99	Men % Total	Age % 00-21	Age % 22-39	Age % 40-54	Age % 55-99	Women % Total											
TRAF COCAINE LESS 20	0	0	3	0	4	0	0	0	0	7	0	0	0	0	0	0	0	0	0	7	0
TRAF NARCOTIC LESS 1	0	0	0	0	1	0	0	0	0	1	0	0	0	0	0	0	0	0	0	1	0
CRMNL ATMPT	0	0	0	0	0	0	1	0	1	0	0	0	0	0	0	0	0	0	0	1	0
Total	98		2851		2440		680		6069		10		131		97		34		272		6341

Inmate statistical profile

Sample: ACTIVE PRISONERS SERVING LIFE EXCLUDING JAIL
Active inmates 02/25/2005

Requestor: Statistics

Most Serious Crime Type by current age & sex

Crime Type	M E N					W O M E N					Grand Total %
	Age 00-21	Age % 22-39	Age % 40-54	Age % 55-99	Men % Total	Age % 00-21	Age % 22-39	Age % 40-54	Age % 55-99	Women % Total	
VIOL/PERSN	91 93	2535 89	1901 78	564 83	5091 84	10 100	130 99	94 97	33 97	267 98	5358 84
NVIOL/PERS	0 0	1 0	2 0	0 0	3 0	0 0	0 0	0 0	0 0	0 0	3 0
PROPERTY	0 0	6 0	10 0	1 0	17 0	0 0	0 0	0 0	0 0	0 0	17 0
DRUG SALES	0 0	48 2	45 2	2 0	95 2	0 0	0 0	0 0	1 3	1 0	96 2
DRUG POSSN	0 0	9 0	13 1	1 0	23 0	0 0	0 0	1 1	0 0	1 0	24 0
ALCOHOL	0 0	0 0	0 0	0 0	0 0	0 0	0 0	0 0	0 0	0 0	0 0
HABIT/DUI	0 0	0 0	0 0	0 0	0 0	0 0	0 0	0 0	0 0	0 0	0 0
SEX OFFEND	7 7	248 9	460 19	110 16	825 14	0 0	0 0	2 2	0 0	2 1	827 13
OTHER	0 0	4 0	9 0	2 0	15 0	0 0	1 1	0 0	0 0	1 0	16 0
Total	98	2851	2440	680	6069	10	131	97	34	272	6341