

Active Inmates Serving Life Sentences by Race and Gender

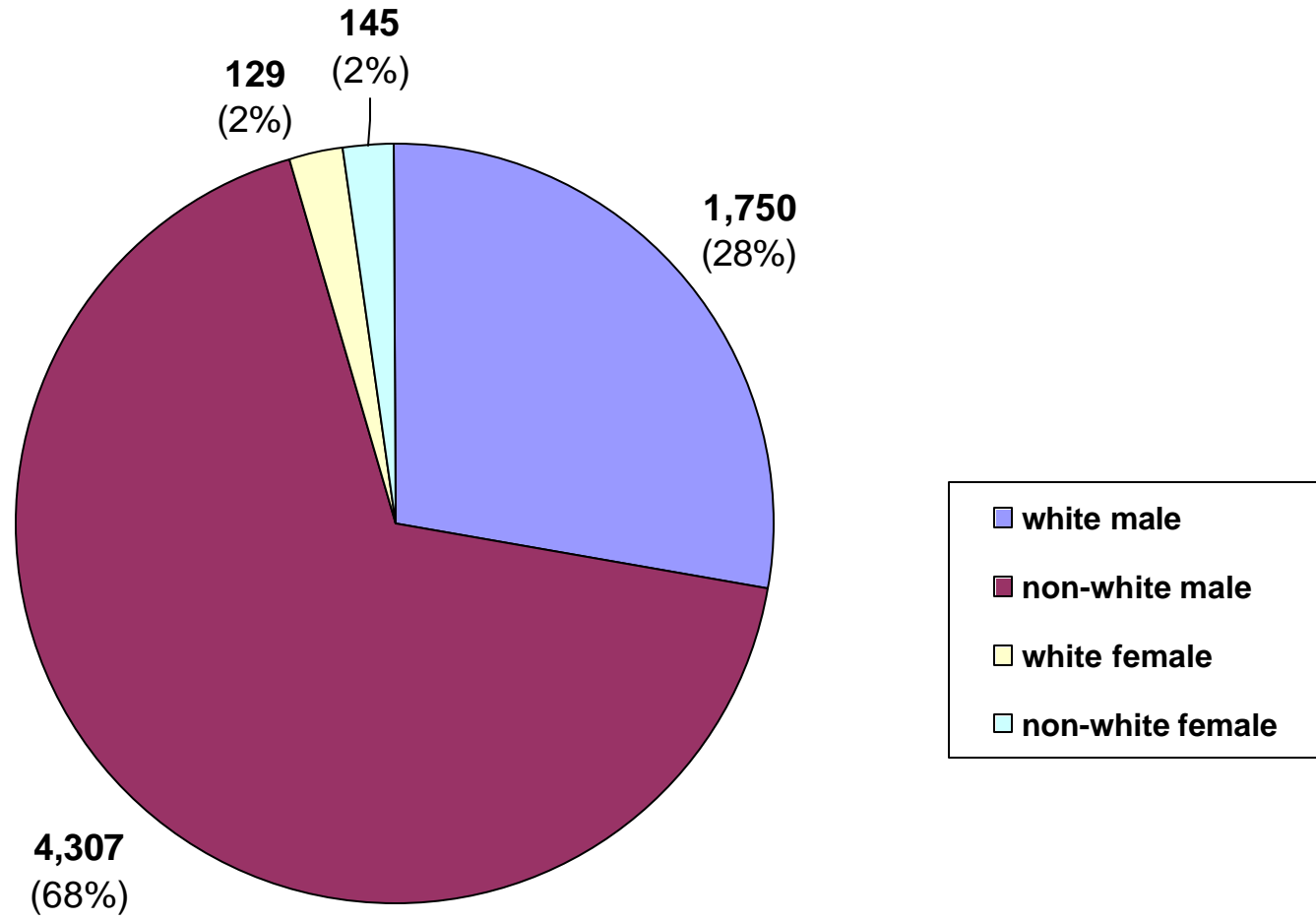

Prior Incarcerations Actives Serving Life

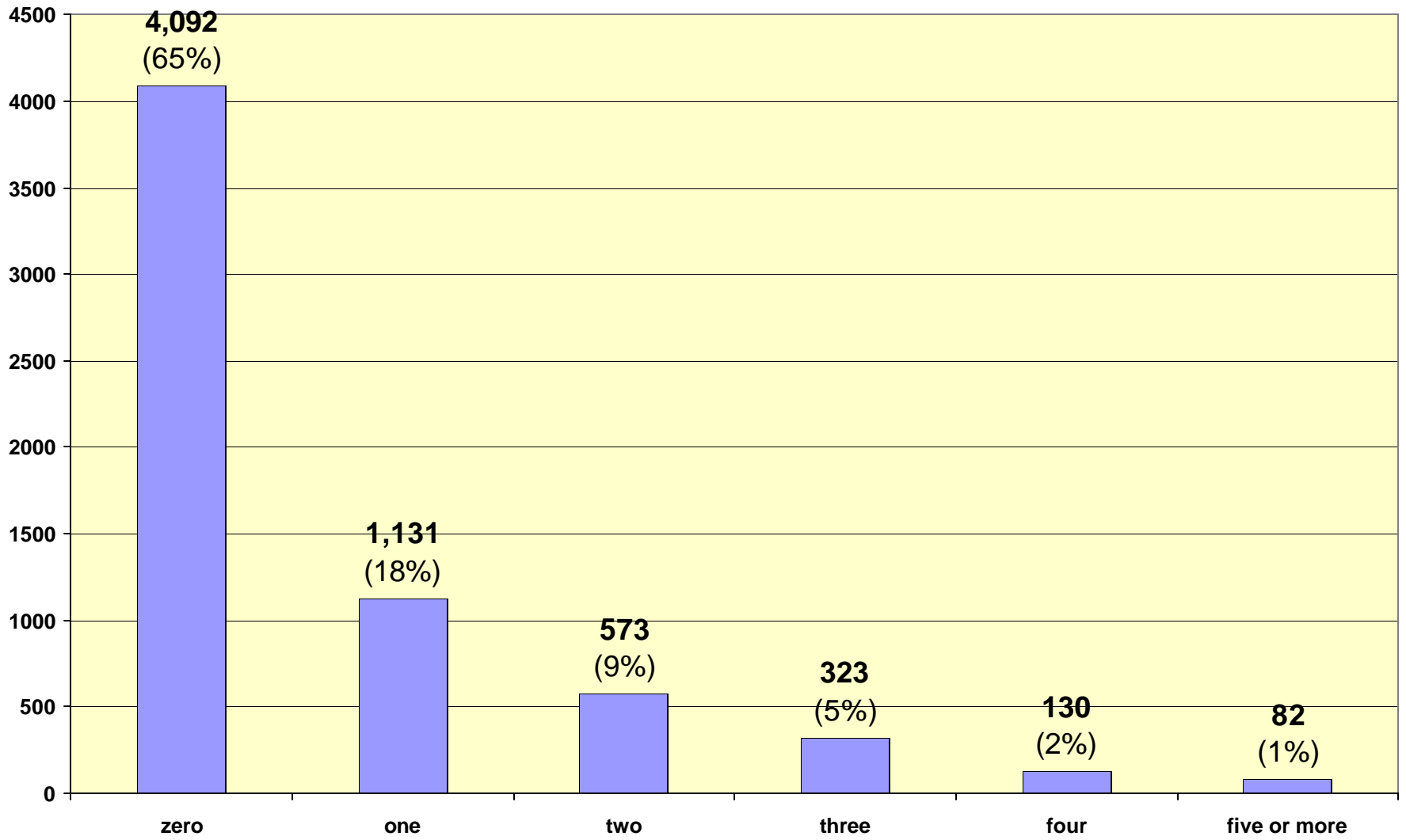

Actives Serving Life by Crime Type

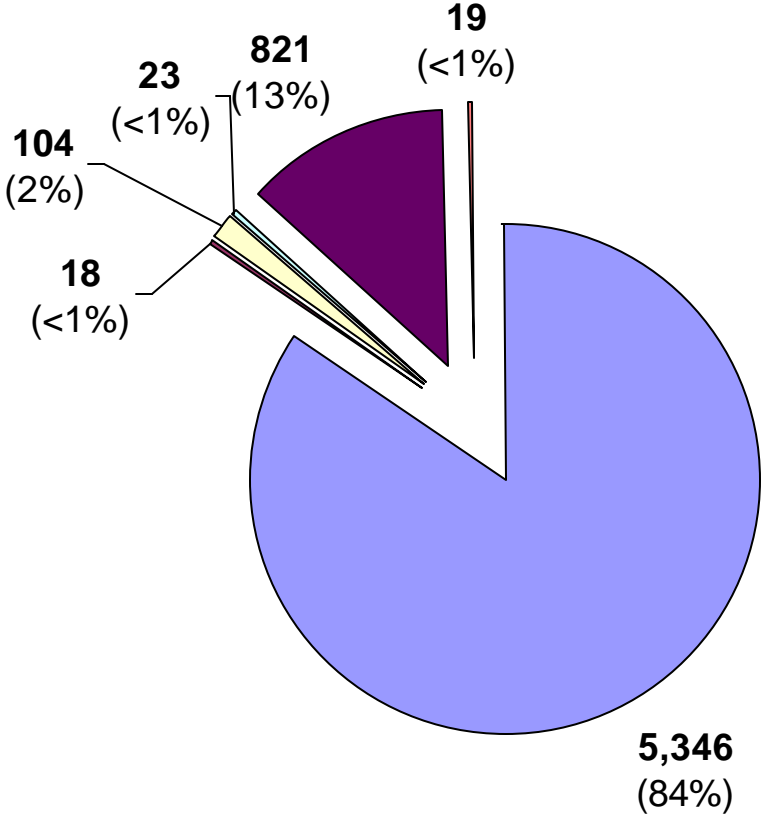

viol/persn property drug sales drug possn sex offend other

Inmate statistical profile

TABLE OF CONTENTS FOR ACTIVE PRISONERS SERVING LIFE EXCLUDING JAIL

Title	PAGE
RACE AND SEX.....	2
Culture Fair IQ Scores.....	3
Self-Rpt Socioeconomic Class.....	4
Self-Rpt Environment To Age 16.....	5
Self-Rpt Education Level.....	6
Functional Reading Level (WRAT Scores)..	7
Functional Math Level (WRAT Scores)....	8
Functional Spelling Level (WRAT Scores). 9	
Self-Rpt Guardian Status To Age 16.....	10
Self-Rpt Employment Status Before Prison	11
Self-Rpt Marital Status At Admission....	12
Self-Rpt Number Of Children At Admission	13
Self-Rpt Religious Affiliation.....	14
Self-Rpt Family Behavior Patterns *.....	15
Inmate Diagnostic Behavior Problem *....	16
Physical Profile (General Condition)....	17
Security Status.....	18
Number Of Sentences.....	19
Number Of Disciplinarys.....	20
Number Of Escapes.....	21
Number Of Prior Georgia Incarcerations *	22
Number Of Transfers.....	23
County Of Conviction.....	24
Circ Of Conviction.....	29
Home County.....	31
Prison Sentence In Years.....	36
Probation To Follow Prison.....	37
Admission Type.....	38
Release Type.....	39
Inst By Group.....	40
Institution.....	41
Misdemeanors And Felonies.....	43
Crimes By Group.....	44
Most Serious Offense.....	45
Most Serious Crime Type.....	47

Inmate statistical profile

Sample: ACTIVE PRISONERS SERVING LIFE EXCLUDING JAIL
Active inmates 01/18/2005

Requestor: Statistics

RACE AND SEX by current age & sex

RACE AND SEX	M E N					W O M E N					Grand Total %
	Age 00-21	Age % 22-39	Age % 40-54	Age % 55-99	Men % Total	Age 00-21	Age % 22-39	Age % 40-54	Age % 55-99	Women % Total	
WHITE MALE	24 24	603 21	797 33	326 49	1750 29	0 0	0 0	0 0	0 0	0 0	1750 28
NON WHITE MALE	77 76	2247 79	1644 67	339 51	4307 71	0 0	0 0	0 0	0 0	0 0	4307 68
WHITE FEMALE	0 0	0 0	0 0	0 0	0 0	4 40	52 40	52 52	21 64	129 47	129 2
NON WHITE FEMALE	0 0	0 0	0 0	0 0	0 0	6 60	79 60	48 48	12 36	145 53	145 2
Total reported	101 100	2850 100	2441 100	665 100	6057 100	10 100	131 100	100 100	33 100	274 100	6331 100
Percent reported	100.0	100.0	100.0	100.0	100.0	100.0	100.0	100.0	100.0	100.0	100.0
NOT REPORTED	0	0	0	0	0	0	0	0	0	0	0
Total	101	2850	2441	665	6057	10	131	100	33	274	6331
AVERAGE AGE	19.89	31.31	46.16	60.46	40.30	20.70	30.82	46.20	62.09	39.83	40.28

Inmate statistical profile

Sample: ACTIVE PRISONERS SERVING LIFE EXCLUDING JAIL
Active inmates 01/18/2005

Requestor: Statistics

Culture Fair IQ Scores by current age & sex

IQ Score	M E N					W O M E N					Grand Total %											
	Age 00-21	Age % 22-39	Age % 40-54	Age % 55-99	Men % Total	Age % 00-21	Age % 22-39	Age % 40-54	Age % 55-99	Women % Total												
LESS THAN 70	5	5	71	3	156	7	61	10	293	5	0	0	7	6	10	10	6	21	23	9	316	5
70 AND UP	88	95	2634	97	2110	93	550	90	5382	95	10	100	119	94	88	90	22	79	239	91	5621	95
Total reported	93	100	2705	100	2266	100	611	100	5675	100	10	100	126	100	98	100	28	100	262	100	5937	100
Percent reported	92.1		94.9		92.8		91.9		93.7		100.0		96.2		98.0		84.8		95.6		93.8	
NOT REPORTED	8		145		175		54		382		0		5		2		5		12		394	
Total	101		2850		2441		665		6057		10		131		100		33		274		6331	
AVERAGE IQ	96.90		101.11		98.03		94.96		99.15		105.10		97.65		90.96		85.07		94.09		98.93	

Inmate statistical profile

Sample: ACTIVE PRISONERS SERVING LIFE EXCLUDING JAIL
Active inmates 01/18/2005

Requestor: Statistics

Self-Rpt Socioeconomic Class by current age & sex

Socioeconomic Class	Age		Age		M E N				Men		Age		Age		W O M E N				Women	Grand		
	00-21	%	22-39	%	40-54	%	55-99	%	Total	%	00-21	%	22-39	%	40-54	%	55-99	%	Total	%	Total	%
WELFARE	13	14	289	11	242	10	40	6	584	10	1	10	22	17	7	7	0	0	30	11	614	10
OCC EMPLOY	6	6	180	7	74	3	14	2	274	5	0	0	2	2	0	0	1	3	3	1	277	5
MINIMUM STD	34	35	1106	40	965	41	324	51	2429	42	4	40	42	32	29	30	15	50	90	33	2519	41
MIDDLE	40	42	1144	42	1068	45	255	40	2507	43	5	50	65	50	59	60	14	47	143	53	2650	43
OTHER	3	3	25	1	13	1	4	1	45	1	0	0	0	0	3	3	0	0	3	1	48	1
Total reported	96	100	2744	100	2362	100	637	100	5839	100	10	100	131	100	98	100	30	100	269	100	6108	100
Percent reported	95.0		96.3		96.8		95.8		96.4		100.0		100.0		98.0		90.9		98.2		96.5	
NOT RPTD	5		106		79		28		218		0		0		2		3		5		223	
Total	101		2850		2441		665		6057		10		131		100		33		274		6331	

Inmate statistical profile

Sample: ACTIVE PRISONERS SERVING LIFE EXCLUDING JAIL
Active inmates 01/18/2005

Requestor: Statistics

Self-Rpt Environment To Age 16 by current age & sex

Environment	M E N						W O M E N						Grand									
	Age		Age		Age		Age		Age		Age			Women								
	00-21	%	22-39	%	40-54	%	55-99	%	Total	%	00-21	%	22-39	%	40-54	%	55-99	%	Total	%		
RURAL/FARM	1	1	82	3	152	6	106	16	341	6	0	0	7	5	5	5	5	17	17	6	358	6
RURAL/NFARM	2	2	142	5	189	8	61	9	394	7	3	30	15	11	6	6	0	0	24	9	418	7
S.M.S.A	35	36	1179	42	863	36	199	31	2276	38	1	10	23	18	20	20	8	28	52	19	2328	38
URBAN	27	28	555	20	467	20	95	15	1144	19	2	20	49	37	29	29	4	14	84	31	1228	20
SMALL TOWN	31	32	830	30	686	29	183	28	1730	29	4	40	37	28	38	38	12	41	91	34	1821	29
OTHER	0	0	14	0	12	1	2	0	28	0	0	0	0	0	1	1	0	0	1	0	29	0
Total reported	96	100	2802	100	2369	100	646	100	5913	100	10	100	131	100	99	100	29	100	269	100	6182	100
Percent reported	95.0		98.3		97.1		97.1		97.6		100.0		100.0		99.0		87.9		98.2		97.6	
NOT RPTD	5		48		72		19		144		0		0		1		4		5		149	
Total	101		2850		2441		665		6057		10		131		100		33		274		6331	

Inmate statistical profile

Sample: ACTIVE PRISONERS SERVING LIFE EXCLUDING JAIL
Active inmates 01/18/2005

Requestor: Statistics

Self-Rpt Education Level by current age & sex

Education Level	M E N					W O M E N					Grand Total %
	Age 00-21 %	Age 22-39 %	Age 40-54 %	Age 55-99 %	Men Total %	Age 00-21 %	Age 22-39 %	Age 40-54 %	Age 55-99 %	Women Total %	
LESS THAN GRADE 7	2 2	58 2	80 3	96 15	236 4	0 0	3 2	4 4	5 16	12 4	248 4
GRADE 7	2 2	84 3	67 3	41 6	194 3	0 0	5 4	3 3	2 6	10 4	204 3
GRADE 8	23 24	296 11	203 8	71 11	593 10	1 10	19 15	8 8	2 6	30 11	623 10
GRADE 9	26 27	482 17	295 12	50 8	853 14	5 50	17 13	4 4	1 3	27 10	880 14
GRADE 10	19 20	589 21	357 15	75 11	1040 17	2 20	21 16	14 14	5 16	42 16	1082 17
GRADE 11	20 21	574 20	290 12	48 7	932 16	1 10	20 15	6 6	2 6	29 11	961 15
GRADE 12	2 2	512 18	802 33	185 28	1501 25	1 10	22 17	35 36	9 28	67 25	1568 25
MORE THAN GRADE 12	2 2	218 8	303 13	87 13	610 10	0 0	23 18	24 24	6 19	53 20	663 11
Total reported	96 100	2813 100	2397 100	653 100	5959 100	10 100	130 100	98 100	32 100	270 100	6229 100
Percent reported	95.0	98.7	98.2	98.2	98.4	100.0	99.2	98.0	97.0	98.5	98.4
NOT REPORTED	5	37	44	12	98	0	1	2	1	4	102
Total	101	2850	2441	665	6057	10	131	100	33	274	6331
AVG EDUCATION LEVEL	9.42	10.67	11.43	10.28	10.91	9.60	11.45	12.64	11.34	11.80	10.95

* NOTE: THE FIELD LABLED "LESS THAN GRADE 7" WAS CORRECTED IN MARCH 1989: MISSING DATA FOR INMATES STILL IN DIAGNOSTICS NOW HAS BEEN REMOVED FROM THIS FIELD AND IDENTIFIED AS "NOT REPORTED" INFORMATION.

Inmate statistical profile

Sample: ACTIVE PRISONERS SERVING LIFE EXCLUDING JAIL
Active inmates 01/18/2005

Requestor: Statistics

Functional Reading Level (WRAT Scores) by current age & sex

WRAT Reading Score	M E N					W O M E N					Grand Total %
	Age 00-21	Age % 22-39	Age % 40-54	Age % 55-99	Men % Total	Age 00-21	Age % 22-39	Age % 40-54	Age % 55-99	Women % Total	
LESS THAN GRADE 6	44 47	1129 42	1071 49	282 50	2526 45	6 60	71 56	55 57	16 55	148 56	2674 46
6TH THRU 8TH GRADE	18 19	608 22	477 22	106 19	1209 22	3 30	29 23	21 22	7 24	60 23	1269 22
GRADE 9	9 10	230 8	153 7	33 6	425 8	0 0	4 3	5 5	1 3	10 4	435 7
GRADE 10	4 4	130 5	79 4	23 4	236 4	0 0	6 5	8 8	2 7	16 6	252 4
GRADE 11	5 5	126 5	94 4	18 3	243 4	0 0	6 5	3 3	2 7	11 4	254 4
GRADE 12	13 14	487 18	321 15	104 18	925 17	1 10	10 8	5 5	1 3	17 6	942 16
MORE THAN GRADE 12	0 0	0 0	0 0	0 0	0 0	0 0	0 0	0 0	0 0	0 0	0 0
Total reported	93 100	2710 100	2195 100	566 100	5564 100	10 100	126 100	97 100	29 100	262 100	5826 100
Percent reported	92.1	95.1	89.9	85.1	91.9	100.0	96.2	97.0	87.9	95.6	92.0
NOT REPORTED	8	140	246	99	493	0	5	3	4	12	505
Total	101	2850	2441	665	6057	10	131	100	33	274	6331
AVG READING SCORE	6.86	7.04	6.37	6.37	6.71	4.80	5.26	4.94	5.16	5.11	6.63

Inmate statistical profile

Sample: ACTIVE PRISONERS SERVING LIFE EXCLUDING JAIL
Active inmates 01/18/2005

Requestor: Statistics

Functional Math Level (WRAT Scores) by current age & sex

WRAT Math Score	M E N					W O M E N					Grand Total %
	Age 00-21	Age % 22-39	Age % 40-54	Age % 55-99	Men % Total	Age 00-21	Age % 22-39	Age % 40-54	Age % 55-99	Women % Total	
LESS THAN GRADE 6	45 48	821 30	904 41	266 47	2036 37	4 40	37 29	46 47	14 48	101 38	2137 37
6TH THRU 8TH GRADE	36 39	1360 50	887 40	165 29	2448 44	4 40	65 52	27 28	12 41	108 41	2556 44
GRADE 9	7 8	223 8	150 7	40 7	420 8	2 20	15 12	11 11	2 7	30 11	450 8
GRADE 10	3 3	132 5	118 5	36 6	289 5	0 0	6 5	7 7	1 3	14 5	303 5
GRADE 11	1 1	88 3	67 3	24 4	180 3	0 0	2 2	3 3	0 0	5 2	185 3
GRADE 12	1 1	87 3	74 3	36 6	198 4	0 0	1 1	4 4	0 0	5 2	203 3
MORE THAN GRADE 12	0 0	2 0	0 0	0 0	2 0	0 0	0 0	0 0	0 0	0 0	2 0
Total reported	93 100	2713 100	2200 100	567 100	5573 100	10 100	126 100	98 100	29 100	263 100	5836 100
Percent reported	92.1	95.2	90.1	85.3	92.0	100.0	96.2	98.0	87.9	96.0	92.2
NOT REPORTED	8	137	241	98	484	0	5	2	4	11	495
Total	101	2850	2441	665	6057	10	131	100	33	274	6331
AVG MATH SCORE	6.04	6.95	6.52	6.35	6.70	6.53	6.87	6.41	5.34	6.52	6.70

Inmate statistical profile

Sample: ACTIVE PRISONERS SERVING LIFE EXCLUDING JAIL
Active inmates 01/18/2005

Requestor: Statistics

Functional Spelling Level (WRAT Scores) by current age & sex

WRAT Spelling Score	M E N					W O M E N					Grand Total %
	Age 00-21	Age % 22-39	Age % 40-54	Age % 55-99	Men % Total	Age 00-21	Age % 22-39	Age % 40-54	Age % 55-99	Women % Total	
LESS THAN GRADE 6	51 55	1156 43	1250 57	331 58	2788 50	2 20	45 36	60 61	16 55	123 47	2911 50
6TH THRU 8TH GRADE	17 18	776 29	495 23	113 20	1401 25	5 50	39 31	19 19	6 21	69 26	1470 25
GRADE 9	13 14	202 7	115 5	22 4	352 6	2 20	14 11	4 4	2 7	22 8	374 6
GRADE 10	5 5	200 7	93 4	21 4	319 6	0 0	12 10	4 4	1 3	17 6	336 6
GRADE 11	2 2	126 5	63 3	12 2	203 4	1 10	4 3	5 5	4 14	14 5	217 4
GRADE 12	5 5	249 9	181 8	69 12	504 9	0 0	12 10	6 6	0 0	18 7	522 9
MORE THAN GRADE 12	0 0	1 0	0 0	0 0	1 0	0 0	0 0	0 0	0 0	0 0	1 0
Total reported	93 100	2710 100	2197 100	568 100	5568 100	10 100	126 100	98 100	29 100	263 100	5831 100
Percent reported	92.1	95.1	90.0	85.4	91.9	100.0	96.2	98.0	87.9	96.0	92.1
NOT REPORTED	8	140	244	97	489	0	5	2	4	11	500
Total	101	2850	2441	665	6057	10	131	100	33	274	6331
AVG SPELLING SCORE	6.23	6.67	5.70	5.59	6.17	6.86	7.00	4.82	5.60	6.03	6.17

Inmate statistical profile

Sample: ACTIVE PRISONERS SERVING LIFE EXCLUDING JAIL
Active inmates 01/18/2005

Requestor: Statistics

Self-Rpt Guardian Status To Age 16 by current age & sex

Guardian Status	M E N					W O M E N					Grand Total %
	Age 00-21 %	Age 22-39 %	Age 40-54 %	Age 55-99 %	Men Total %	Age 00-21 %	Age 22-39 %	Age 40-54 %	Age 55-99 %	Women Total %	
ORPHANAGE	101 105	2852 101	2447 103	666 102	6066 102	10 100	131 100	100 102	33 106	274 101	6340 102
FATHER ONLY	3 3	84 3	67 3	14 2	168 3	0 0	1 1	2 2	1 3	4 1	172 3
FTR MTR HD	4 4	130 5	100 4	14 2	248 4	1 10	4 3	5 5	0 0	10 4	258 4
MOTHER ONLY	50 52	1397 50	808 34	189 29	2444 41	6 60	52 40	25 26	12 39	95 35	2539 41
MTR FTR HD	23 24	765 27	1080 45	345 53	2213 37	2 20	49 37	54 55	17 55	122 45	2335 38
OTH FEMALE	2 2	50 2	51 2	19 3	122 2	0 0	2 2	4 4	0 0	6 2	128 2
OTH MALE	1 1	6 0	12 1	1 0	20 0	0 0	0 0	2 2	0 0	2 1	22 0
STEP-PARNTS	2 2	48 2	32 1	10 2	92 2	0 0	0 0	0 0	0 0	0 0	92 1
FOSTER HOME	1 1	31 1	30 1	11 2	73 1	0 0	0 0	2 2	0 0	2 1	75 1
GRAND PRNTS	10 10	230 8	156 7	38 6	434 7	1 10	20 15	4 4	1 3	26 10	460 7
OTHER	0 0	68 2	40 2	10 2	118 2	0 0	3 2	0 0	0 0	3 1	121 2
Total reported	197 100	5661 100	4823 100	1317 100	11998 100	20 100	262 100	198 100	64 100	544 100	12542 100
Percent reported	95.0	98.6	97.6	98.0	98.1	100.0	100.0	98.0	93.9	98.5	98.1
NOT RPTD	5	39	59	13	116	0	0	2	2	4	120
Total	101	2850	2441	665	6057	10	131	100	33	274	6331

Inmate statistical profile

Sample: ACTIVE PRISONERS SERVING LIFE EXCLUDING JAIL
Active inmates 01/18/2005

Requestor: Statistics

Self-Rpt Employment Status Before Prison by current age & sex

Employment	M E N					W O M E N					Grand Total %
	Age 00-21 %	Age 22-39 %	Age 40-54 %	Age 55-99 %	Men Total %	Age 00-21 %	Age 22-39 %	Age 40-54 %	Age 55-99 %	Women Total %	
FULL TIME	16 17	944 35	920 40	247 39	2127 37	2 25	37 34	19 20	4 13	62 26	2189 37
PART TIME	11 12	239 9	107 5	36 6	393 7	0 0	5 5	2 2	1 3	8 3	401 7
UNEMPL < 6M	4 4	370 14	371 16	108 17	853 15	1 13	15 14	23 24	7 23	46 19	899 15
UNEMPL > 6M	11 12	660 25	792 34	192 31	1655 29	0 0	26 24	40 43	14 47	80 33	1735 29
NEVER WORKD	44 47	376 14	31 1	5 1	456 8	2 25	22 20	6 6	0 0	30 12	486 8
STUDENT	6 6	48 2	13 1	1 0	68 1	2 25	3 3	0 0	0 0	5 2	73 1
INCAPABLE	1 1	23 1	64 3	37 6	125 2	1 13	1 1	4 4	4 13	10 4	135 2
OTHER	0 0	0 0	0 0	0 0	0 0	0 0	0 0	0 0	0 0	0 0	0 0
Total reported	93 100	2660 100	2298 100	626 100	5677 100	8 100	109 100	94 100	30 100	241 100	5918 100
Percent reported	92.1	93.3	94.1	94.1	93.7	80.0	83.2	94.0	90.9	88.0	93.5
NOT RPTD	8	190	143	39	380	2	22	6	3	33	413
Total	101	2850	2441	665	6057	10	131	100	33	274	6331

* NOTE: THE FIELD LABELD "OTHER" WAS CORRECTED IN APRIL 1989; INMATES CODED "PRE-OTIS NOT REPORTED" NOW HAVE BEEN REMOVED FROM THIS FIELD AND IDENTIFIED AS "NOT REPORTED".

Inmate statistical profile

Sample: ACTIVE PRISONERS SERVING LIFE EXCLUDING JAIL
Active inmates 01/18/2005

Requestor: Statistics

Self-Rpt Marital Status At Admission by current age & sex

Marital Status	M E N					W O M E N					Grand											
	Age 00-21	Age % 22-39	Age % 40-54	Age % 55-99	Men % Total	Age % 00-21	Age % 22-39	Age % 40-54	Age % 55-99	Women % Total		Total %										
SINGLE	95	100	2132	76	970	41	113	17	3310	56	10	100	89	68	23	23	4	13	126	46	3436	55
MARRIED	0	0	178	6	392	16	159	24	729	12	0	0	10	8	21	21	3	10	34	13	763	12
SEPARATED	0	0	65	2	170	7	61	9	296	5	0	0	9	7	10	10	3	10	22	8	318	5
DIVORCED	0	0	95	3	374	16	153	24	622	10	0	0	7	5	17	17	8	26	32	12	654	11
WIDOWED	0	0	36	1	102	4	72	11	210	4	0	0	7	5	16	16	12	39	35	13	245	4
COMMON LAW	0	0	309	11	380	16	93	14	782	13	0	0	9	7	12	12	1	3	22	8	804	13
OTHER	0	0	3	0	2	0	0	0	5	0	0	0	0	0	0	0	0	0	0	0	5	0
Total reported	95	100	2818	100	2390	100	651	100	5954	100	10	100	131	100	99	100	31	100	271	100	6225	100
Percent reported	94.1		98.9		97.9		97.9		98.3		100.0		100.0		99.0		93.9		98.9		98.3	
NOT RPTD	6		32		51		14		103		0		0		1		2		3		106	
Total	101		2850		2441		665		6057		10		131		100		33		274		6331	

Inmate statistical profile

Sample: ACTIVE PRISONERS SERVING LIFE EXCLUDING JAIL
Active inmates 01/18/2005

Requestor: Statistics

Self-Rpt Number Of Children At Admission by current age & sex

Number Of Children	M E N					W O M E N					Grand	
	Age	Age	Age	Age	Men	Age	Age	Age	Age	Women		Total
	00-21	% 22-39	% 40-54	% 55-99	% Total	% 00-21	% 22-39	% 40-54	% 55-99	% Total	% Total	%
NO CHILDREN	73 74	1307 48	646 30	128 21	2154 39	8 80	42 33	10 10	2 6	62 23	2216	38
ONE CHILD	18 18	711 26	553 26	114 19	1396 25	1 10	29 23	27 28	2 6	59 22	1455	25
TWO CHILDREN	2 2	365 13	441 21	117 20	925 17	1 10	29 23	29 30	7 22	66 25	991	17
THREE CHILDREN	4 4	208 8	260 12	105 18	577 10	0 0	17 13	18 19	11 34	46 17	623	11
FOUR CHILDREN	1 1	86 3	122 6	60 10	269 5	0 0	5 4	8 8	6 19	19 7	288	5
FIVE CHILDREN	0 0	35 1	66 3	31 5	132 2	0 0	3 2	1 1	1 3	5 2	137	2
MORE THAN 5 CHILDREN	0 0	35 1	54 3	44 7	133 2	0 0	3 2	4 4	3 9	10 4	143	2
Total reported	98 100	2747 100	2142 100	599 100	5586 100	10 100	128 100	97 100	32 100	267 100	5853	100
Percent reported	97.0	96.4	87.8	90.1	92.2	100.0	97.7	97.0	97.0	97.4	92.4	
NOT REPORTED	3	103	299	66	471	0	3	3	1	7	478	
Total	101	2850	2441	665	6057	10	131	100	33	274	6331	
AVG NUM CHILDREN	.39	1.07	1.65	2.30	1.41	.30	1.49	2.13	3.03	1.87	1.43	

* NOTE: THE FIELD LABELED "NO CHILDREN" WAS CORRECTED IN MARCH 1989: MISSING DATA FOR INMATES STILL IN DIAGNOSTICS NOW HAS BEEN REMOVED FROM THIS FIELD AND IDENTIFIED AS "NOT REPORTED" INFORMATION.

Georgia Department of Corrections
Office of Planning and Analysis

Inmate statistical profile

Sample: ACTIVE PRISONERS SERVING LIFE EXCLUDING JAIL
Active inmates 01/18/2005

Requestor: Statistics

Self-Rpt Religious Affiliation by current age & sex

Religion	M E N					W O M E N					Grand Total %											
	Age 00-21	Age % 22-39	Age % 40-54	Age % 55-99	Men % Total	Age 00-21	Age % 22-39	Age % 40-54	Age % 55-99	Women % Total												
ISLAM	3	3	148	5	87	4	15	2	253	4	0	0	2	2	0	0	0	0	2	1	255	4
CATHOLIC	4	4	88	3	81	4	23	4	196	3	2	20	6	5	3	3	1	3	12	5	208	3
BAPTIST	28	30	1189	44	1350	60	374	60	2941	52	3	30	75	58	53	55	18	62	149	56	3090	52
METHODIST	2	2	55	2	73	3	31	5	161	3	0	0	2	2	7	7	0	0	9	3	170	3
EPISCOPLN	0	0	3	0	4	0	2	0	9	0	0	0	1	1	1	1	1	3	3	1	12	0
PRESBYTRN	0	0	5	0	9	0	5	1	19	0	0	0	0	0	0	0	1	3	1	0	20	0
CHC OF GOD	0	0	30	1	30	1	15	2	75	1	0	0	1	1	3	3	0	0	4	2	79	1
HOLINESS	4	4	98	4	121	5	30	5	253	4	1	10	14	11	11	11	3	10	29	11	282	5
JEWISH	0	0	0	0	3	0	1	0	4	0	0	0	0	0	0	0	0	0	0	0	4	0
ANGLICAN	0	0	0	0	0	0	0	0	0	0	0	0	1	1	0	0	0	0	1	0	1	0
GRK ORTHDX	0	0	0	0	0	0	0	0	0	0	0	0	0	0	0	0	0	0	0	0	0	0
HINDU	0	0	1	0	0	0	0	0	1	0	0	0	0	0	0	0	0	0	0	0	1	0
BUDDHIST	0	0	6	0	1	0	1	0	8	0	0	0	0	0	0	0	0	0	0	0	8	0
TAOIST	0	0	0	0	0	0	0	0	0	0	0	0	0	0	0	0	0	0	0	0	0	0
SHINTOIST	0	0	1	0	0	0	0	0	1	0	0	0	0	0	0	0	0	0	0	0	1	0
SEVEN D AD	0	0	8	0	4	0	2	0	14	0	0	0	0	0	0	0	0	0	0	0	14	0
JEHOVAH WT	1	1	22	1	16	1	2	0	41	1	0	0	0	0	1	1	0	0	1	0	42	1
LATR DAY S	0	0	2	0	1	0	0	0	3	0	0	0	0	0	0	0	0	0	0	0	3	0
QUAKER	0	0	0	0	0	0	0	0	0	0	0	0	0	0	0	0	0	0	0	0	0	0
OTHER PROD	18	19	310	11	92	4	30	5	450	8	4	40	16	12	8	8	2	7	30	11	480	8
NONE	24	26	491	18	180	8	34	5	729	13	0	0	5	4	5	5	0	0	10	4	739	12
OTHER	10	11	266	10	192	9	56	9	524	9	0	0	6	5	5	5	3	10	14	5	538	9
Total reported	94	100	2723	100	2244	100	621	100	5682	100	10	100	129	100	97	100	29	100	265	100	5947	100
Percent reported	93.1		95.5		91.9		93.4		93.8		100.0		98.5		97.0		87.9		96.7		93.9	
NOT RPTD	7		127		197		44		375		0		2		3		4		9		384	
Total	101		2850		2441		665		6057		10		131		100		33		274		6331	

Inmate statistical profile

Sample: ACTIVE PRISONERS SERVING LIFE EXCLUDING JAIL
Active inmates 01/18/2005

Requestor: Statistics

Self-Rpt Family Behavior Patterns * by current age & sex

Family Behavior	M E N					W O M E N					Grand Total %
	Age 00-21	Age % 22-39	Age % 40-54	Age % 55-99	Men % Total	Age 00-21	Age % 22-39	Age % 40-54	Age % 55-99	Women % Total	
CRIMINLTY	24 19	779 23	601 27	128 25	1532 24	5 19	47 18	17 18	6 16	75 18	1607 24
ALCOHOLISM	14 11	337 10	342 15	81 16	774 12	5 19	29 11	21 22	7 18	62 15	836 12
DRUG ABUSE	11 9	225 7	99 4	11 2	346 5	3 11	28 11	7 7	2 5	40 9	386 6
DOMINERING	0 0	11 0	15 1	1 0	27 0	2 7	19 7	8 8	5 13	34 8	61 1
MIGRANT	0 0	32 1	46 2	7 1	85 1	1 4	2 1	1 1	0 0	4 1	89 1
INFL BTGS	3 2	127 4	112 5	23 5	265 4	2 7	27 10	9 9	4 11	42 10	307 5
PERMISSIVE	0 0	4 0	14 1	7 1	25 0	1 4	10 4	1 1	1 3	13 3	38 1
FATH ABSNT	60 47	1575 46	793 36	197 39	2625 42	6 22	62 24	20 21	8 21	96 23	2721 40
MOTH ABSNT	15 12	333 10	188 8	41 8	577 9	1 4	17 7	6 6	2 5	26 6	603 9
NONE	1 1	37 1	19 1	6 1	63 1	1 4	20 8	7 7	3 8	31 7	94 1
Total reported	128 100	3460 100	2229 100	502 100	6319 100	27 100	261 100	97 100	38 100	423 100	6742 100
Percent reported	82.2	87.1	89.3	91.3	88.4	90.0	86.3	84.0	93.9	86.5	88.3
OTHER	18	367	261	58	704	1	18	16	2	37	741
Total	101	2850	2441	665	6057	10	131	100	33	274	6331

* NOTE: SINCE THERE CAN BE UP TO FIVE BEHAVIOR CODES PER INMATE, THE NUMBER OF CASES REPORTED IN THE DETAIL LINES AND THE TOTAL REPORTED LINE MAY EXCEED THE TOTAL NUMBER OF CASES. IN SHORT, THIS TABLE COUNTS THE NUMBER OF BEHAVIOR PROBLEMS, NOT INMATES.

Inmate statistical profile

Sample: ACTIVE PRISONERS SERVING LIFE EXCLUDING JAIL
Active inmates 01/18/2005

Requestor: Statistics

Inmate Diagnostic Behavior Problem * by current age & sex

Diagnostic Problem	M E N					W O M E N					Grand Total %
	Age 00-21 %	Age 22-39 %	Age 40-54 %	Age 55-99 %	Men Total %	Age 00-21 %	Age 22-39 %	Age 40-54 %	Age 55-99 %	Women Total %	
ALCOHOLIC	4 2	111 2	149 3	57 5	321 3	0 0	3 1	15 9	1 2	19 4	340 3
ALCOH ABSE	29 13	762 14	770 17	181 17	1742 15	1 5	18 7	16 9	5 11	40 8	1782 15
DRUG EXP	16 7	830 15	481 11	70 6	1397 12	1 5	21 9	15 9	3 7	40 8	1437 12
DRUG ABSE	53 24	895 16	804 18	98 9	1850 16	1 5	43 18	30 18	2 5	76 16	1926 16
NARC ADDCT	2 1	62 1	112 2	16 1	192 2	1 5	1 0	4 2	0 0	6 1	198 2
EPILEPTIC	2 1	32 1	26 1	9 1	69 1	0 0	1 0	2 1	0 0	3 1	72 1
MANIPULTVE	23 10	413 8	214 5	38 3	688 6	0 0	6 2	1 1	1 2	8 2	696 6
ASSAULTIVE	76 35	1661 30	1147 25	309 28	3193 28	10 48	84 35	39 23	12 27	145 30	3338 28
ESCAPE TEND	4 2	92 2	190 4	81 7	367 3	0 0	1 0	3 2	0 0	4 1	371 3
SUICIDAL	7 3	139 3	140 3	28 3	314 3	4 19	19 8	9 5	3 7	35 7	349 3
WITHDRAWN	0 0	28 1	34 1	11 1	73 1	1 5	9 4	3 2	2 5	15 3	88 1
PR RLTY CT	0 0	40 1	59 1	18 2	117 1	2 10	5 2	3 2	1 2	11 2	128 1
HOMOSEXUAL	0 0	10 0	12 0	8 1	30 0	0 0	8 3	5 3	0 0	13 3	43 0
NONE	1 0	192 3	250 6	109 10	552 5	0 0	5 2	16 9	7 16	28 6	580 5
OTHER	1 0	62 1	68 1	30 3	161 1	0 0	0 0	0 0	3 7	3 1	164 1
NOT RPTD	1 0	155 3	83 2	26 2	265 2	0 0	17 7	8 5	4 9	29 6	294 2
Total reported	220 100	5489 100	4540 100	1089 100	11338 100	21 100	241 100	170 100	44 100	476 100	11814 100
Percent reported	99.0	99.8	100.0	100.0	99.9	100.0	100.0	99.0	100.0	99.6	99.9
UNKNOWN	1	5	1	0	7	0	0	1	0	1	8
Total	101	2850	2441	665	6057	10	131	100	33	274	6331

* NOTE: SINCE THERE CAN BE UP TO FIVE BEHAVIOR CODES PER INMATE, THE NUMBER OF CASES REPORTED IN THE DETAIL LINES AND THE TOTAL REPORTED LINE MAY EXCEED THE TOTAL NUMBER OF CASES. IN SHORT, THIS TABLE COUNTS THE NUMBER OF BEHAVIOR PROBLEMS, NOT INMATES.

Inmate statistical profile

Sample: ACTIVE PRISONERS SERVING LIFE EXCLUDING JAIL
Active inmates 01/18/2005

Requestor: Statistics

Physical Profile (General Condition) by current age & sex

Physical Profile	M E N					W O M E N					Grand Total %
	Age 00-21	Age % 22-39	Age % 40-54	Age % 55-99	Men % Total	Age 00-21	Age % 22-39	Age % 40-54	Age % 55-99	Women % Total	
NO LIMITATION	89 96	2298 82	1509 62	236 36	4132 69	9 90	103 82	63 65	6 19	181 69	4313 69
DEFECT NO MAJOR LIMIT	3 3	322 11	574 24	213 32	1112 19	1 10	12 10	13 13	11 35	37 14	1149 18
DEFECT MAJOR LIMIT	1 1	184 7	328 14	199 30	712 12	0 0	11 9	20 21	13 42	44 17	756 12
VERY MAJOR DEFECT	0 0	1 0	7 0	13 2	21 0	0 0	0 0	1 1	1 3	2 1	23 0
Total reported	93 100	2805 100	2418 100	661 100	5977 100	10 100	126 100	97 100	31 100	264 100	6241 100
Percent reported	92.1	98.4	99.1	99.4	98.7	100.0	96.2	97.0	93.9	96.4	98.6
NOT REPORTED	8	45	23	4	80	0	5	3	2	10	90
Total	101	2850	2441	665	6057	10	131	100	33	274	6331

Inmate statistical profile

Sample: ACTIVE PRISONERS SERVING LIFE EXCLUDING JAIL
Active inmates 01/18/2005

Requestor: Statistics

Security Status by current age & sex

Security	M E N					W O M E N					Grand Total %	
	Age 00-21 %	Age 22-39 %	Age 40-54 %	Age 55-99 %	Men Total %	Age 00-21 %	Age 22-39 %	Age 40-54 %	Age 55-99 %	Women Total %		
DIAG INCOM	0 0	0 0	0 0	0 0	0 0	0 0	0 0	0 0	0 0	0 0	0 0	0 0
WRK RELEAS	0 0	0 0	0 0	0 0	0 0	0 0	0 0	0 0	0 0	0 0	0 0	0 0
TRUSTY	0 0	11 0	17 1	4 1	32 1	0 0	0 0	2 2	0 0	2 1	34 1	
MINIMUM	0 0	468 16	724 30	217 33	1409 23	0 0	49 37	58 58	27 82	134 49	1543 24	
MEDIUM	12 12	1149 40	1224 50	353 53	2738 45	4 40	39 30	31 31	5 15	79 29	2817 44	
CLOSE	80 79	1087 38	421 17	80 12	1668 28	6 60	43 33	8 8	1 3	58 21	1726 27	
MAXIMUM	4 4	98 3	42 2	8 1	152 3	0 0	0 0	1 1	0 0	1 0	153 2	
DIAGNOSTIC	5 5	37 1	13 1	3 0	58 1	0 0	0 0	0 0	0 0	0 0	58 1	
Total reported	101 100	2850 100	2441 100	665 100	6057 100	10 100	131 100	100 100	33 100	274 100	6331 100	
Percent reported	100.0	100.0	100.0	100.0	100.0	100.0	100.0	100.0	100.0	100.0	100.0	
NOT RPTD	0	0	0	0	0	0	0	0	0	0	0	0
Total	101	2850	2441	665	6057	10	131	100	33	274	6331	

* NOTE: BEGINNING IN JULY 1987, THE FACILITIES DIVISION NO LONGER CODED INMATES AS BEING WORK RELEASE

Inmate statistical profile

Sample: ACTIVE PRISONERS SERVING LIFE EXCLUDING JAIL
Active inmates 01/18/2005

Requestor: Statistics

Number Of Sentences by current age & sex

Number Of Sentences	M E N						W O M E N						Grand Total %
	Age 00-21 %	Age 22-39 %	Age 40-54 %	Age 55-99 %	Men Total %	Age 00-21 %	Age 22-39 %	Age 40-54 %	Age 55-99 %	Women Total %			
ONE	24 24	740 26	667 27	227 34	1658 27	4 40	42 32	56 56	16 48	118 43	1776 28		
TWO	28 28	781 27	642 26	171 26	1622 27	3 30	50 38	22 22	12 36	87 32	1709 27		
THREE	23 23	528 19	494 20	117 18	1162 19	2 20	24 18	10 10	2 6	38 14	1200 19		
FOUR	6 6	351 12	286 12	58 9	701 12	0 0	9 7	6 6	1 3	16 6	717 11		
FIVE	6 6	221 8	150 6	48 7	425 7	1 10	4 3	3 3	2 6	10 4	435 7		
MORE THAN FIVE	14 14	227 8	201 8	43 6	485 8	0 0	2 2	3 3	0 0	5 2	490 8		
Total reported	101 100	2848 100	2440 100	664 100	6053 100	10 100	131 100	100 100	33 100	274 100	6327 100		
Percent reported	100.0	99.9	100.0	99.8	99.9	100.0	100.0	100.0	100.0	100.0	99.9		
NOT REPORTED	0	2	1	1	4	0	0	0	0	0	4		
Total	101	2850	2441	665	6057	10	131	100	33	274	6331		
AVG NUM SENTENCES	2.99	2.81	2.77	2.55	2.77	2.10	2.18	1.90	1.82	2.03	2.74		

Inmate statistical profile

Sample: ACTIVE PRISONERS SERVING LIFE EXCLUDING JAIL
Active inmates 01/18/2005

Requestor: Statistics

Number Of Disciplinarys by current age & sex

Disciplinarys	M E N					W O M E N					Grand Total %											
	Age 00-21	Age % 22-39	Age % 40-54	Age % 55-99	Men % Total	Age 00-21	Age % 22-39	Age % 40-54	Age % 55-99	Women % Total												
ZERO	26	26	396	14	424	17	162	24	1008	17	4	40	29	22	25	25	14	42	72	26	1080	17
ONE	15	15	217	8	278	11	108	16	618	10	1	10	13	10	14	14	10	30	38	14	656	10
TWO	8	8	200	7	227	9	83	12	518	9	1	10	14	11	9	9	3	9	27	10	545	9
THREE	9	9	171	6	155	6	46	7	381	6	2	20	6	5	10	10	2	6	20	7	401	6
FOUR	8	8	144	5	142	6	43	6	337	6	0	0	8	6	9	9	0	0	17	6	354	6
FIVE	7	7	119	4	105	4	31	5	262	4	1	10	7	5	1	1	0	0	9	3	271	4
MORE THAN FIVE	28	28	1603	56	1110	45	192	29	2933	48	1	10	54	41	32	32	4	12	91	33	3024	48
Total reported	101	100	2850	100	2441	100	665	100	6057	100	10	100	131	100	100	100	33	100	274	100	6331	100
Percent reported	100.0		100.0		100.0		100.0		100.0		100.0		100.0		100.0		100.0		100.0		100.0	
NOT REPORTED	0		0		0		0		0		0		0		0		0		0		0	
Total	101		2850		2441		665		6057		10		131		100		33		274		6331	
AVG NUM DISCIP	6.45		12.35		10.65		6.32		10.91		2.30		8.73		7.68		1.94		7.30		10.75	

Inmate statistical profile

Sample: ACTIVE PRISONERS SERVING LIFE EXCLUDING JAIL
Active inmates 01/18/2005

Requestor: Statistics

Number Of Escapes by current age & sex

Escapes	M E N					W O M E N					Grand											
	Age 00-21	Age % 22-39	Age % 40-54	Age % 55-99	Men % Total	Age % 00-21	Age % 22-39	Age % 40-54	Age % 55-99	Women % Total		Total	%									
ZERO	101	100	2832	99	2360	97	634	95	5927	98	10	100	131	100	99	99	33	100	273	100	6200	98
ONE	0	0	17	1	68	3	24	4	109	2	0	0	0	0	1	1	0	0	1	0	110	2
TWO	0	0	1	0	11	0	4	1	16	0	0	0	0	0	0	0	0	0	0	0	16	0
THREE	0	0	0	0	2	0	2	0	4	0	0	0	0	0	0	0	0	0	0	0	4	0
FOUR	0	0	0	0	0	0	1	0	1	0	0	0	0	0	0	0	0	0	0	0	1	0
FIVE	0	0	0	0	0	0	0	0	0	0	0	0	0	0	0	0	0	0	0	0	0	0
MORE THAN FIVE	0	0	0	0	0	0	0	0	0	0	0	0	0	0	0	0	0	0	0	0	0	0
Total reported	101	100	2850	100	2441	100	665	100	6057	100	10	100	131	100	100	100	33	100	274	100	6331	100
Percent reported	100.0		100.0		100.0		100.0		100.0		100.0		100.0		100.0		100.0		100.0		100.0	
NOT REPORTED	0		0		0		0		0		0		0		0		0		0		0	
Total	101		2850		2441		665		6057		10		131		100		33		274		6331	
AVG NUM ESCAPES	.00		.01		.04		.06		.03		.00		.00		.01		.00		.00		.02	

Inmate statistical profile

Sample: ACTIVE PRISONERS SERVING LIFE EXCLUDING JAIL
Active inmates 01/18/2005

Requestor: Statistics

Number Of Prior Georgia Incarcerations * by current age & sex

Prior Incarcerations	M E N						W O M E N						Grand Total %
	Age 00-21 %	Age 22-39 %	Age 40-54 %	Age 55-99 %	Men Total %	Age 00-21 %	Age 22-39 %	Age 40-54 %	Age 55-99 %	Women Total %			
ZERO	98 97	2168 76	1240 51	339 51	3845 63	10 100	121 92	86 86	30 91	247 90	4092 65		
ONE	2 2	406 14	546 22	159 24	1113 18	0 0	8 6	8 8	2 6	18 7	1131 18		
TWO	1 1	161 6	310 13	94 14	566 9	0 0	0 1	5 5	1 3	7 3	573 9		
THREE	0 0	77 3	197 8	47 7	321 5	0 0	1 1	1 1	0 0	2 1	323 5		
FOUR	0 0	30 1	81 3	19 3	130 2	0 0	0 0	0 0	0 0	0 0	130 2		
FIVE	0 0	5 0	43 2	4 1	52 1	0 0	0 0	0 0	0 0	0 0	52 1		
MORE THAN FIVE	0 0	3 0	24 1	3 0	30 0	0 0	0 0	0 0	0 0	0 0	30 0		
Total reported	101 100	2850 100	2441 100	665 100	6057 100	10 100	131 100	100 100	33 100	274 100	6331 100		
Percent reported	100.0	100.0	100.0	100.0	100.0	100.0	100.0	100.0	100.0	100.0	100.0		
NOT REPORTED	0	0	0	0	0	0	0	0	0	0	0		
Total	101	2850	2441	665	6057	10	131	100	33	274	6331		
AVG # INCARCERATIONS	.04	.39	1.00	.91	.69	.00	.10	.21	.12	.14	.67		

* This data counts a parole revocation on an existing sentence AS A prior incarceration. Also, this data counts, for any cohort of inmates, the total number of Georgia incarcerations the inmate has had during his entire criminal career. For example, if an inmate was admitted to prison first in FY72, and then re-admitted in FY79 and FY85, he had two prior incarcerations before the FY85 admission. This inmate's records show two prior incarcerations in all three of his records since he has had two prior incarcerations in his criminal career. If the cohort of FY72 admissions is selected for analysis, two prior incarcerations will be listed for this inmate even though in FY72, he had no prior incarcerations.

Inmate statistical profile

Sample: ACTIVE PRISONERS SERVING LIFE EXCLUDING JAIL
Active inmates 01/18/2005

Requestor: Statistics

Number Of Transfers by current age & sex

Transfers	M E N						W O M E N						Grand Total %									
	Age 00-21		Age 22-39		Age 40-54		Age 55-99		Men Total		Age 00-21			Age 22-39		Age 40-54		Age 55-99		Women Total		
ZERO	22	22	77	3	25	1	10	2	134	2	1	10	7	5	3	3	4	12	15	5	149	2
ONE	51	50	784	28	385	16	92	14	1312	22	9	90	54	41	26	26	7	21	96	35	1408	22
TWO	22	22	637	22	364	15	109	16	1132	19	0	0	33	25	19	19	9	27	61	22	1193	19
THREE	4	4	437	15	305	12	87	13	833	14	0	0	15	11	18	18	5	15	38	14	871	14
FOUR	2	2	286	10	295	12	82	12	665	11	0	0	14	11	11	11	2	6	27	10	692	11
FIVE	0	0	202	7	240	10	53	8	495	8	0	0	3	2	11	11	4	12	18	7	513	8
MORE THAN FIVE	0	0	427	15	827	34	232	35	1486	25	0	0	5	4	12	12	2	6	19	7	1505	24
Total reported	101	100	2850	100	2441	100	665	100	6057	100	10	100	131	100	100	100	33	100	274	100	6331	100
Percent reported	100.0		100.0		100.0		100.0		100.0		100.0		100.0		100.0		100.0		100.0		100.0	
NOT REPORTED	0		0		0		0		0		0		0		0		0		0		0	
Total	101		2850		2441		665		6057		10		131		100		33		274		6331	
AVG NUM TRANSFERS	1.14		3.18		5.02		5.05		4.09		.90		2.06		3.10		2.48		2.45		4.02	

Inmate statistical profile

Sample: ACTIVE PRISONERS SERVING LIFE EXCLUDING JAIL
Active inmates 01/18/2005

Requestor: Statistics

County Of Conviction by current age & sex

County Of Conviction	M E N					Men Total	W O M E N					Women Total	Grand Total
	Age 00-21	Age 22-39	Age 40-54	Age 55-99	Age 00-21		Age 22-39	Age 40-54	Age 55-99	Women Total			
Appling	0	4	4	2	10	0	0	0	0	0	10	0	
Atkinson	0	0	3	2	5	0	0	1	0	1	6	0	
Bacon	0	6	5	0	11	0	0	0	0	0	11	0	
Baker	0	1	1	0	2	0	0	0	0	0	2	0	
Baldwin	0	15	11	5	31	1	0	1	0	1	32	1	
Banks	0	0	6	5	11	0	0	0	0	0	11	0	
Barrow	0	3	10	4	17	0	0	0	0	1	18	0	
Bartow	0	22	22	8	52	1	0	1	1	2	54	1	
Ben Hill	1	5	8	5	19	0	1	0	0	1	20	0	
Berrien	0	2	4	0	6	0	0	0	0	0	6	0	
Bibb	5	71	95	27	198	3	0	4	1	6	204	3	
Bleckley	0	4	6	0	10	0	0	0	0	1	11	0	
Brantley	1	1	2	4	8	0	1	0	0	1	9	0	
Brooks	0	5	1	3	9	0	0	0	0	0	9	0	
Bryan	0	6	4	4	14	0	0	0	0	1	15	0	
Bulloch	2	21	11	5	39	1	0	1	1	2	43	1	
Burke	2	13	16	3	34	1	0	0	0	0	34	1	
Butts	0	15	12	3	30	0	0	0	0	0	30	0	
Calhoun	0	2	4	1	7	0	0	0	0	0	7	0	
Camden	0	13	10	0	23	0	0	1	1	1	24	0	
Candler	0	2	0	1	3	0	0	0	0	0	3	0	
Carroll	0	19	15	5	39	1	0	3	2	3	42	1	
Catoosa	0	7	10	0	17	0	0	1	1	1	18	0	
Charlton	0	0	1	0	1	0	0	1	1	2	3	0	
Chatham	5	160	137	28	330	5	0	3	2	5	335	5	
Chattahoochee	0	1	3	0	4	0	0	0	0	0	4	0	
Chattooga	0	7	6	3	16	0	0	1	1	2	18	0	
Cherokee	2	7	19	5	33	1	0	3	2	3	36	1	
Clarke	2	36	27	9	74	1	0	5	4	6	80	1	
Clay	0	1	2	0	3	0	0	0	0	0	3	0	
Clayton	3	68	65	10	146	2	0	4	3	6	152	2	
Clinch	0	1	3	1	5	0	0	0	0	0	5	0	
Cobb	7	113	89	23	232	4	1	6	5	15	247	4	
Coffee	0	7	9	4	20	0	0	3	2	4	24	0	
Colquit	0	33	29	5	67	1	0	1	1	3	70	1	
Columbia	2	10	10	2	24	0	0	1	1	2	26	0	

(continued)

Inmate statistical profile

Sample: ACTIVE PRISONERS SERVING LIFE EXCLUDING JAIL
Active inmates 01/18/2005

Requestor: Statistics

County Of Conviction by current age & sex (continued)

County Of Conviction	M E N					W O M E N					Grand										
	Age 00-21	Age % 22-39	Age % 40-54	Age % 55-99	Men % Total	Age % 00-21	Age % 22-39	Age % 40-54	Age % 55-99	Women % Total		Total %									
Cook	1	1	4	0	4	0	2	0	11	0	0	0	1	1	0	0	1	0	12	0	
Coweta	1	1	21	1	20	1	3	0	45	1	0	0	2	2	0	0	2	1	47	1	
Crawford	0	0	2	0	1	0	0	0	3	0	0	0	0	0	0	0	0	0	3	0	
Crisp	0	0	15	1	11	0	4	1	30	0	0	2	2	1	1	1	3	4	1	34	1
Dade	0	0	8	0	5	0	3	0	16	0	0	0	0	0	0	0	0	0	0	16	0
Dawson	0	0	1	0	4	0	1	0	6	0	0	0	0	0	0	0	0	0	0	6	0
Decatur	0	0	19	1	9	0	3	0	31	1	0	1	1	0	0	0	0	1	0	32	1
DeKalb	4	4	259	9	201	8	40	6	504	8	0	10	8	2	2	2	6	14	5	518	8
Dodge	0	0	6	0	5	0	1	0	12	0	0	0	0	0	0	0	0	0	0	12	0
Dooly	2	2	8	0	8	0	1	0	19	0	0	0	0	0	0	0	0	0	0	19	0
Dougherty	1	1	71	2	46	2	8	1	126	2	0	3	2	4	4	0	0	7	3	133	2
Douglas	3	3	55	2	20	1	10	2	88	1	0	1	1	1	1	0	0	2	1	90	1
Early	0	0	11	0	6	0	2	0	19	0	0	0	0	0	0	0	0	0	0	19	0
Echols	0	0	1	0	0	0	0	0	1	0	0	0	0	0	0	0	0	0	0	1	0
Effingham	1	1	5	0	4	0	1	0	11	0	0	0	0	0	0	0	0	0	0	11	0
Elbert	0	0	5	0	19	1	0	0	24	0	0	1	1	0	0	0	0	1	0	25	0
Emanuel	0	0	7	0	9	0	2	0	18	0	0	0	0	1	1	0	0	1	0	19	0
Evans	0	0	5	0	2	0	1	0	8	0	0	0	0	0	0	0	0	0	0	8	0
Fannin	0	0	4	0	4	0	3	0	11	0	0	0	0	0	0	0	0	0	0	11	0
Fayette	0	0	12	0	6	0	1	0	19	0	0	0	0	0	0	0	0	0	0	19	0
Floyd	0	0	24	1	19	1	10	2	53	1	0	3	2	2	2	1	3	6	2	59	1
Forsyth	0	0	2	0	8	0	8	1	18	0	0	0	0	2	2	0	0	2	1	20	0
Franklin	0	0	4	0	5	0	0	0	9	0	0	0	0	1	1	1	3	2	1	11	0
Fulton	12	12	495	17	352	14	109	16	968	16	0	14	11	8	8	4	12	26	9	994	16
Gilmer	0	0	2	0	2	0	2	0	6	0	0	0	0	0	0	0	0	0	0	6	0
Glascocock	0	0	0	0	0	0	1	0	1	0	0	0	0	0	0	0	0	0	0	1	0
Glynn	0	0	33	1	26	1	9	1	68	1	0	2	2	0	0	0	0	2	1	70	1
Gordon	0	0	16	1	14	1	2	0	32	1	0	0	0	1	1	0	0	1	0	33	1
Grady	2	2	26	1	8	0	2	0	38	1	0	0	0	0	0	0	0	0	0	38	1
Greene	0	0	3	0	4	0	1	0	8	0	0	0	0	0	0	0	0	0	0	8	0
Gwinnett	4	4	75	3	49	2	12	2	140	2	0	3	2	5	5	1	3	9	3	149	2
Habersham	1	1	8	0	14	1	0	0	23	0	0	0	0	0	0	0	0	0	0	23	0
Hall	3	3	31	1	42	2	12	2	88	1	1	10	3	2	2	2	6	8	3	96	2
Hancock	0	0	3	0	0	0	0	0	3	0	0	0	0	1	1	0	0	1	0	4	0
Haralson	0	0	3	0	1	0	0	0	4	0	0	0	0	0	0	0	0	0	0	4	0

(continued)

Inmate statistical profile

Sample: ACTIVE PRISONERS SERVING LIFE EXCLUDING JAIL
Active inmates 01/18/2005

Requestor: Statistics

County Of Conviction by current age & sex (continued)

County Of Conviction	M E N					W O M E N					Grand Total %			
	Age 00-21 %	Age 22-39 %	Age 40-54 %	Age 55-99 %	Men % Total	Age 00-21 %	Age 22-39 %	Age 40-54 %	Age 55-99 %	Women % Total				
Harris	0	0	8	0	3	0	0	0	0	0	0	11	0	
Hart	0	0	5	0	2	0	1	0	8	0	0	0	8	0
Heard	0	0	3	0	0	0	3	0	6	0	0	0	6	0
Henry	0	0	19	1	11	0	4	1	34	1	0	3	37	1
Houston	5	5	32	1	24	1	2	0	63	1	0	3	69	1
Irwin	1	1	1	0	4	0	1	0	7	0	0	0	7	0
Jackson	2	2	9	0	8	0	6	1	25	0	0	1	26	0
Jasper	0	0	3	0	3	0	0	0	6	0	0	0	7	0
Jeff Davis	0	0	4	0	3	0	1	0	8	0	0	0	8	0
Jefferson	0	0	5	0	7	0	5	1	17	0	0	0	17	0
Jenkins	0	0	1	0	4	0	1	0	6	0	0	0	6	0
Johnson	0	0	5	0	5	0	1	0	11	0	0	0	12	0
Jones	0	0	1	0	7	0	3	0	11	0	0	1	12	0
Lamar	0	0	8	0	4	0	4	1	16	0	0	0	17	0
Lanier	0	0	1	0	0	0	0	0	1	0	0	0	1	0
Laurens	0	0	9	0	12	0	1	0	22	0	0	1	24	0
Lee	0	0	1	0	1	0	0	0	2	0	1	1	3	0
Liberty	0	0	20	1	8	0	6	1	34	1	0	0	35	1
Lincoln	0	0	4	0	0	0	1	0	5	0	0	0	5	0
Long	0	0	9	0	4	0	0	0	13	0	0	2	15	0
Lowndes	0	0	33	1	39	2	4	1	76	1	0	1	78	1
Lumpkin	0	0	4	0	1	0	2	0	7	0	1	10	8	0
Macon	1	1	12	0	8	0	1	0	22	0	0	0	22	0
Madison	0	0	7	0	4	0	1	0	12	0	0	1	15	0
Marion	0	0	2	0	1	0	0	0	3	0	0	0	4	0
McDuffie	1	1	15	1	15	1	4	1	35	1	0	0	36	1
McIntosh	0	0	6	0	9	0	2	0	17	0	0	0	17	0
Meriwether	1	1	7	0	10	0	5	1	23	0	0	1	25	0
Miller	0	0	1	0	2	0	0	0	3	0	0	0	3	0
Mitchell	0	0	11	0	11	0	4	1	26	0	0	2	28	0
Monroe	0	0	8	0	9	0	4	1	21	0	1	1	23	0
Montgomery	0	0	0	0	2	0	1	0	3	0	0	0	3	0
Morgan	0	0	10	0	4	0	0	0	14	0	2	2	16	0
Murray	0	0	7	0	4	0	6	1	17	0	0	0	17	0
Muscogee	4	4	84	3	91	4	17	3	196	3	0	3	203	3

(continued)

Inmate statistical profile

Sample: ACTIVE PRISONERS SERVING LIFE EXCLUDING JAIL
Active inmates 01/18/2005

Requestor: Statistics

County Of Conviction by current age & sex (continued)

County Of Conviction	M E N					W O M E N					Grand Total %
	Age 00-21 %	Age 22-39 %	Age 40-54 %	Age 55-99 %	Men % Total	Age 00-21 %	Age 22-39 %	Age 40-54 %	Age 55-99 %	Women % Total	
Newton	0 0	39 1	25 1	3 0	67 1	0 0	1 1	0 0	0 0	1 0	68 1
Oconee	0 0	8 0	4 0	0 0	12 0	0 0	0 0	0 0	0 0	0 0	12 0
Oglethorpe	0 0	4 0	5 0	2 0	11 0	0 0	0 0	0 0	0 0	0 0	11 0
Paulding	2 2	3 0	8 0	2 0	15 0	0 0	1 1	0 0	0 0	1 0	16 0
Peach	0 0	3 0	5 0	0 0	8 0	0 0	0 0	1 1	0 0	1 0	9 0
Pickens	0 0	2 0	3 0	1 0	6 0	0 0	0 0	0 0	0 0	0 0	6 0
Pierce	0 0	5 0	1 0	2 0	8 0	0 0	1 1	0 0	0 0	1 0	9 0
Pike	0 0	2 0	3 0	1 0	6 0	0 0	0 0	0 0	0 0	0 0	6 0
Polk	0 0	14 0	7 0	4 1	25 0	0 0	0 0	0 0	0 0	0 0	25 0
Pulaski	0 0	6 0	1 0	0 0	7 0	0 0	1 1	0 0	0 0	1 0	8 0
Putnam	0 0	12 0	12 0	4 1	28 0	0 0	0 0	0 0	0 0	0 0	28 0
Quitman	0 0	5 0	0 0	0 0	5 0	0 0	0 0	0 0	0 0	0 0	5 0
Rabun	0 0	3 0	3 0	0 0	6 0	0 0	0 0	0 0	0 0	0 0	6 0
Randolph	0 0	2 0	5 0	2 0	9 0	0 0	0 0	0 0	0 0	0 0	9 0
Richmond	6 6	157 6	101 4	24 4	288 5	0 0	10 8	5 5	2 6	17 6	305 5
Rockdale	0 0	5 0	17 1	4 1	26 0	0 0	0 0	1 1	0 0	1 0	27 0
Schley	0 0	3 0	1 0	0 0	4 0	0 0	0 0	0 0	0 0	0 0	4 0
Screven	0 0	2 0	5 0	3 0	10 0	0 0	0 0	0 0	0 0	0 0	10 0
Seminole	0 0	3 0	3 0	3 0	9 0	0 0	2 2	0 0	0 0	2 1	11 0
Spalding	1 1	36 1	29 1	11 2	77 1	1 10	2 2	1 1	1 3	5 2	82 1
Stephens	0 0	4 0	4 0	4 1	12 0	0 0	0 0	0 0	0 0	0 0	12 0
Stewart	1 1	2 0	1 0	0 0	4 0	0 0	0 0	0 0	2 2	2 1	6 0
Sumter	0 0	5 0	12 0	2 0	19 0	0 0	0 0	0 0	0 0	0 0	19 0
Talbot	0 0	8 0	2 0	0 0	10 0	0 0	0 0	1 1	0 0	1 0	11 0
Taliaferro	0 0	0 0	2 0	1 0	3 0	0 0	0 0	0 0	0 0	0 0	3 0
Tattnall	1 1	11 0	12 0	4 1	28 0	1 10	0 0	1 1	0 0	2 1	30 0
Taylor	2 2	8 0	7 0	0 0	17 0	0 0	0 0	0 0	0 0	0 0	17 0
Telfair	0 0	7 0	3 0	1 0	11 0	0 0	0 0	0 0	0 0	0 0	11 0
Terrell	0 0	11 0	4 0	2 0	17 0	0 0	0 0	0 0	0 0	0 0	17 0
Thomas	0 0	13 0	25 1	4 1	42 1	0 0	1 1	2 2	0 0	3 1	45 1
Tift	1 1	32 1	29 1	2 0	64 1	0 0	0 0	2 2	1 3	3 1	67 1
Toombs	1 1	25 1	11 0	1 0	38 1	0 0	1 1	1 1	0 0	2 1	40 1
Towns	0 0	0 0	2 0	0 0	2 0	0 0	0 0	0 0	0 0	0 0	2 0
Treutlen	0 0	4 0	4 0	0 0	8 0	0 0	0 0	0 0	0 0	0 0	8 0
Troup	1 1	18 1	35 1	7 1	61 1	1 10	1 1	2 2	1 3	5 2	66 1

(continued)

Inmate statistical profile

Sample: ACTIVE PRISONERS SERVING LIFE EXCLUDING JAIL
Active inmates 01/18/2005

Requestor: Statistics

County Of Conviction by current age & sex (continued)

County Of Conviction	M E N					W O M E N					Grand Total %
	Age 00-21 %	Age 22-39 %	Age 40-54 %	Age 55-99 %	Men % Total	Age 00-21 %	Age 22-39 %	Age 40-54 %	Age 55-99 %	Women % Total	
Turner	0 0	3 0	5 0	4 1	12 0	0 0	0 0	0 0	0 0	0 0	12 0
Twiggs	1 1	1 0	5 0	0 0	7 0	0 0	0 0	0 0	0 0	0 0	7 0
Union	0 0	0 0	1 0	0 0	1 0	0 0	0 0	0 0	0 0	0 0	1 0
Upton	1 1	8 0	5 0	3 0	17 0	0 0	0 0	1 1	0 0	1 0	18 0
Walker	0 0	7 0	13 1	7 1	27 0	0 0	1 1	2 2	0 0	3 1	30 0
Walton	1 1	20 1	25 1	1 0	47 1	0 0	1 1	0 0	1 3	2 1	49 1
Ware	0 0	14 0	11 0	7 1	32 1	0 0	0 0	1 1	0 0	1 0	33 1
Warren	0 0	3 0	4 0	2 0	9 0	0 0	0 0	0 0	0 0	0 0	9 0
Washington	0 0	2 0	8 0	2 0	12 0	0 0	2 2	0 0	0 0	2 1	14 0
Wayne	0 0	5 0	8 0	2 0	15 0	1 10	0 0	0 0	0 0	1 0	16 0
Webster	0 0	1 0	0 0	0 0	1 0	0 0	0 0	0 0	0 0	0 0	1 0
Wheeler	0 0	1 0	4 0	2 0	7 0	0 0	0 0	0 0	1 3	1 0	8 0
White	0 0	1 0	3 0	0 0	4 0	0 0	0 0	0 0	0 0	0 0	4 0
Whitfield	0 0	19 1	29 1	11 2	59 1	0 0	2 2	4 4	0 0	6 2	65 1
Wilcox	0 0	0 0	4 0	3 0	7 0	1 10	0 0	0 0	0 0	1 0	8 0
Wilkes	0 0	5 0	5 0	2 0	12 0	0 0	1 1	0 0	0 0	1 0	13 0
Wilkinson	0 0	6 0	4 0	0 0	10 0	0 0	0 0	0 0	0 0	0 0	10 0
Worth	0 0	12 0	8 0	3 0	23 0	0 0	2 2	0 0	0 0	2 1	25 0
Total reported	101 100	2850 100	2441 100	665 100	6057 100	10 100	131 100	100 100	33 100	274 100	6331 100
Percent reported	100.0	100.0	100.0	100.0	100.0	100.0	100.0	100.0	100.0	100.0	100.0
Not reported	0	0	0	0	0	0	0	0	0	0	0
Total	101	2850	2441	665	6057	10	131	100	33	274	6331

Inmate statistical profile

Sample: ACTIVE PRISONERS SERVING LIFE EXCLUDING JAIL
Active inmates 01/18/2005

Requestor: Statistics

Circ Of Conviction by current age & sex

Circ Of Conviction	M E N					W O M E N					Grand Total %
	Age 00-21 %	Age 22-39 %	Age 40-54 %	Age 55-99 %	Men Total %	Age 00-21 %	Age 22-39 %	Age 40-54 %	Age 55-99 %	Women Total %	
Alapaha	1 1	8 0	14 1	5 1	28 0	0 0	0 0	2 2	0 0	2 1	30 0
Alcovy	1 1	59 2	50 2	4 1	114 2	0 0	2 2	0 0	1 3	3 1	117 2
Atlanta	12 12	495 17	352 14	109 16	968 16	0 0	14 11	8 8	4 12	26 9	994 16
Atlantic	1 1	57 2	39 2	17 3	114 2	1 10	2 2	2 2	1 3	6 2	120 2
Augusta	10 10	180 6	127 5	29 4	346 6	0 0	11 8	6 6	2 6	19 7	365 6
Blue Ridge	2 2	7 0	19 1	5 1	33 1	0 0	3 2	0 0	0 0	3 1	36 1
Brunswick	0 0	59 2	51 2	14 2	124 2	1 10	2 2	1 1	0 0	4 1	128 2
Chattahoochee	6 6	111 4	107 4	17 3	241 4	0 0	3 2	5 5	1 3	9 3	250 4
Cherokee	0 0	38 1	36 1	10 2	84 1	0 0	1 1	2 2	0 0	3 1	87 1
Clayton	3 3	68 2	65 3	10 2	146 2	0 0	4 3	2 2	0 0	6 2	152 2
Cobb	7 7	113 4	89 4	23 3	232 4	1 10	6 5	7 7	1 3	15 5	247 4
Conasauga	0 0	26 1	33 1	17 3	76 1	0 0	2 2	4 4	0 0	6 2	82 1
Cordele	3 3	28 1	31 1	13 2	75 1	2 20	2 2	1 1	1 3	6 2	81 1
Coweta	3 3	68 2	80 3	23 3	174 3	1 10	5 4	4 4	2 6	12 4	186 3
Dougherty	1 1	71 2	46 2	8 1	126 2	0 0	3 2	4 4	0 0	7 3	133 2
Dublin	1 1	19 1	26 1	2 0	48 1	0 0	1 1	2 2	0 0	3 1	51 1
Eastern	5 5	160 6	137 6	28 4	330 5	0 0	3 2	2 2	0 0	5 2	335 5
Flint	0 0	19 1	11 0	4 1	34 1	0 0	3 2	0 0	0 0	3 1	37 1
Griffin	2 2	58 2	43 2	16 2	119 2	1 10	2 2	2 2	1 3	6 2	125 2
Gwinnett	4 4	75 3	49 2	12 2	140 2	0 0	3 2	5 5	1 3	9 3	149 2
Houston	5 5	32 1	24 1	2 0	63 1	0 0	3 2	2 2	1 3	6 2	69 1
Lookout Mountain	0 0	29 1	34 1	13 2	76 1	0 0	2 2	3 3	1 3	6 2	82 1
Macon	5 5	76 3	101 4	27 4	209 3	0 0	1 1	5 5	1 3	7 3	216 3
Middle	1 1	41 1	35 1	11 2	88 1	0 0	3 2	2 2	0 0	5 2	93 1
Mountain	1 1	15 1	21 1	4 1	41 1	0 0	0 0	0 0	0 0	0 0	41 1
Northeastern	3 3	32 1	46 2	13 2	94 2	1 10	3 2	2 2	2 6	8 3	102 2
Northern	0 0	25 1	35 1	4 1	64 1	0 0	2 2	3 3	1 3	6 2	70 1
Ocmulgee	0 0	53 2	45 2	13 2	111 2	0 0	4 3	2 2	0 0	6 2	117 2
Oconee	0 0	24 1	21 1	5 1	50 1	0 0	1 1	0 0	2 6	3 1	53 1
Ogeechee	3 3	29 1	24 1	10 2	66 1	0 0	1 1	1 1	2 6	4 1	70 1
Pataula	0 0	34 1	22 1	9 1	65 1	0 0	2 2	0 0	0 0	2 1	67 1
Piedmont	2 2	12 0	24 1	15 2	53 1	0 0	1 1	0 0	1 3	2 1	55 1
Rome	0 0	24 1	19 1	10 2	53 1	0 0	3 2	2 2	1 3	6 2	59 1
South Georgia	2 2	59 2	33 1	10 2	104 2	0 0	3 2	0 0	0 0	3 1	107 2
Southern	0 0	85 3	94 4	16 2	195 3	0 0	2 2	4 4	2 6	8 3	203 3
Southwestern	2 2	24 1	23 1	3 0	52 1	0 0	1 1	2 2	0 0	3 1	55 1

(continued)

Inmate statistical profile

Sample: ACTIVE PRISONERS SERVING LIFE EXCLUDING JAIL
Active inmates 01/18/2005

Requestor: Statistics

Circ Of Conviction by current age & sex (continued)

Circ Of Conviction	M E N						W O M E N						Grand										
	Age 00-21	Age % 22-39	Age % 40-54	Age % 55-99	Men % Total	Age % 00-21	Age % 22-39	Age % 40-54	Age % 55-99	Women % Total	Total %												
Stone Mountain	4	4	259	9	201	8	40	6	504	8	0	0	10	8	2	2	2	6	14	5	518	8	
Tallapoosa	0	0	17	1	8	0	4	1	29	0	0	0	0	0	0	0	0	0	0	0	0	29	0
Tifton	2	2	48	2	46	2	10	2	106	2	0	0	2	2	2	2	1	3	5	2	111	2	
Toombs	1	1	27	1	26	1	11	2	65	1	0	0	2	2	0	0	0	0	2	1	67	1	
Waycross	1	1	33	1	29	1	17	3	80	1	1	10	5	4	3	3	0	0	9	3	89	1	
Western	2	2	44	2	31	1	9	1	86	1	0	0	5	4	0	0	1	3	6	2	92	1	
Rockdale	0	0	5	0	17	1	4	1	26	0	0	0	0	0	1	1	0	0	1	0	27	0	
Douglas	3	3	55	2	20	1	10	2	88	1	0	0	1	1	1	1	0	0	2	1	90	1	
Appalachian	0	0	8	0	9	0	6	1	23	0	0	0	0	0	0	0	0	0	0	0	23	0	
Enotah	0	0	5	0	7	0	2	0	14	0	1	10	0	0	0	0	0	0	1	0	15	0	
Bell-Forsyth	0	0	2	0	8	0	8	1	18	0	0	0	0	0	2	2	0	0	2	1	20	0	
Towaliga	0	0	31	1	25	1	11	2	67	1	0	0	1	1	2	2	0	0	3	1	70	1	
Paulding	2	2	3	0	8	0	2	0	15	0	0	0	1	1	0	0	0	0	1	0	16	0	
Total reported	101	100	2850	100	2441	100	665	100	6057	100	10	100	131	100	100	100	33	100	274	100	6331	100	
Percent reported	100.0		100.0		100.0		100.0		100.0		100.0		100.0		100.0		100.0		100.0		100.0		
Not reported	0		0		0		0		0		0		0		0		0		0		0		
Total	101		2850		2441		665		6057		10		131		100		33		274		6331		

Georgia Department of Corrections
Office of Planning and Analysis

Inmate statistical profile

Sample: ACTIVE PRISONERS SERVING LIFE EXCLUDING JAIL
Active inmates 01/18/2005

Requestor: Statistics

Home County by current age & sex

Home County	M E N					W O M E N					Grand Total %
	Age 00-21	Age % 22-39	Age % 40-54	Age % 55-99	Men % Total	Age 00-21	Age % 22-39	Age % 40-54	Age % 55-99	Women % Total	
Appling	0 0	4 0	3 0	1 0	8 0	0 0	0 0	0 0	0 0	0 0	8 0
Atkinson	0 0	0 0	2 0	2 0	4 0	0 0	0 0	0 0	0 0	0 0	4 0
Bacon	0 0	4 0	7 0	1 0	12 0	0 0	0 0	0 0	0 0	0 0	12 0
Baker	0 0	1 0	2 0	0 0	3 0	0 0	0 0	0 0	0 0	0 0	3 0
Baldwin	0 0	14 1	10 0	0 0	24 0	0 0	1 1	0 0	1 3	2 1	26 0
Banks	0 0	1 0	4 0	2 0	7 0	0 0	1 1	0 0	0 0	1 0	8 0
Barrow	0 0	3 0	10 0	5 1	18 0	0 0	1 1	1 1	0 0	2 1	20 0
Bartow	0 0	14 1	17 1	10 2	41 1	0 0	2 2	2 2	0 0	4 2	45 1
Ben Hill	1 1	3 0	6 0	4 1	14 0	1 11	0 0	1 1	0 0	2 1	16 0
Berrien	0 0	4 0	2 0	2 0	8 0	0 0	0 0	0 0	0 0	0 0	8 0
Bibb	5 6	70 3	84 4	24 4	183 3	0 0	3 2	5 5	0 0	8 3	191 3
Bleckley	0 0	6 0	4 0	0 0	10 0	0 0	0 0	0 0	1 3	1 0	11 0
Brantley	0 0	2 0	1 0	1 0	4 0	1 11	0 0	0 0	0 0	1 0	5 0
Brooks	1 1	6 0	2 0	2 0	11 0	0 0	0 0	0 0	0 0	0 0	11 0
Bryan	0 0	7 0	3 0	3 1	13 0	0 0	0 0	0 0	0 0	0 0	13 0
Bulloch	2 2	12 0	9 0	2 0	25 0	0 0	0 0	1 1	2 6	3 1	28 0
Burke	2 2	6 0	11 1	2 0	21 0	0 0	0 0	0 0	0 0	0 0	21 0
Butts	0 0	17 1	8 0	2 0	27 0	0 0	0 0	0 0	0 0	0 0	27 0
Calhoun	0 0	4 0	3 0	1 0	8 0	0 0	0 0	0 0	0 0	0 0	8 0
Camden	0 0	11 0	6 0	0 0	17 0	0 0	0 0	1 1	0 0	1 0	18 0
Candler	0 0	2 0	0 0	1 0	3 0	0 0	0 0	0 0	0 0	0 0	3 0
Carroll	0 0	19 1	15 1	8 1	42 1	0 0	2 2	0 0	0 0	2 1	44 1
Catoosa	0 0	3 0	7 0	1 0	11 0	0 0	1 1	0 0	0 0	1 0	12 0
Charlton	0 0	0 0	1 0	0 0	1 0	0 0	0 0	1 1	0 0	1 0	2 0
Chatham	4 5	147 6	120 6	31 5	302 6	0 0	3 2	2 2	1 3	6 2	308 5
Chattahoochee	0 0	0 0	2 0	0 0	2 0	0 0	0 0	0 0	0 0	0 0	2 0
Chattooga	0 0	5 0	5 0	2 0	12 0	0 0	0 0	1 1	1 3	2 1	14 0
Cherokee	1 1	9 0	12 1	4 1	26 0	0 0	2 2	0 0	0 0	2 1	28 0
Clarke	2 2	42 2	23 1	3 1	70 1	0 0	5 4	0 0	2 6	7 3	77 1
Clay	0 0	3 0	1 0	0 0	4 0	0 0	0 0	0 0	0 0	0 0	4 0
Clayton	5 6	63 2	57 3	13 2	138 3	0 0	6 5	0 0	0 0	6 2	144 3
Clinch	0 0	2 0	1 0	0 0	3 0	0 0	0 0	0 0	0 0	0 0	3 0
Cobb	6 7	94 4	83 4	18 3	201 4	1 11	3 2	4 4	0 0	8 3	209 4
Coffee	0 0	9 0	9 0	3 1	21 0	0 0	3 2	2 2	1 3	6 2	27 0
Colquit	0 0	30 1	20 1	2 0	52 1	0 0	1 1	1 1	0 0	2 1	54 1
Columbia	0 0	11 0	8 0	1 0	20 0	0 0	0 0	2 2	0 0	2 1	22 0

(continued)

Georgia Department of Corrections
Office of Planning and Analysis

Inmate statistical profile

Sample: ACTIVE PRISONERS SERVING LIFE EXCLUDING JAIL
Active inmates 01/18/2005

Requestor: Statistics

Home County by current age & sex

(continued)

Home County	M E N						W O M E N						Grand								
	Age 00-21	Age % 22-39	Age % 40-54	Age % 55-99	Men % Total	Age % 00-21	Age % 22-39	Age % 40-54	Age % 55-99	Women % Total	Total %										
Cook	0	0	3	0	6	0	1	0	10	0	0	0	1	1	0	0	1	0	11	0	
Coweta	0	0	19	1	14	1	2	0	35	1	0	0	2	2	1	3	3	1	38	1	
Crawford	0	0	1	0	1	0	0	0	2	0	0	0	0	0	0	0	0	0	2	0	
Crisp	0	0	13	1	9	0	3	1	25	0	0	2	2	1	1	0	0	3	1	28	0
Dade	0	0	4	0	2	0	3	1	9	0	0	0	0	0	0	0	0	0	9	0	
Dawson	0	0	2	0	0	0	1	0	3	0	0	0	0	0	0	0	0	0	3	0	
Decatur	0	0	14	1	7	0	2	0	23	0	0	1	1	0	0	0	1	0	24	0	
DeKalb	4	5	215	8	152	7	43	7	414	8	0	7	6	2	2	1	3	10	4	424	7
Dodge	0	0	8	0	7	0	0	0	15	0	0	0	0	0	0	0	0	0	0	15	0
Dooly	0	0	9	0	4	0	0	0	13	0	0	0	0	0	0	0	0	0	0	13	0
Dougherty	1	1	65	3	46	2	6	1	118	2	0	5	4	1	1	2	6	8	3	126	2
Douglas	2	2	19	1	16	1	4	1	41	1	0	1	1	1	1	0	0	2	1	43	1
Early	0	0	6	0	5	0	1	0	12	0	0	0	0	0	0	0	0	0	0	12	0
Effingham	0	0	5	0	1	0	1	0	7	0	0	0	0	0	0	0	0	0	0	7	0
Elbert	0	0	4	0	17	1	0	0	21	0	0	1	1	0	0	0	0	1	0	22	0
Emanuel	0	0	8	0	7	0	1	0	16	0	0	0	0	1	1	0	0	1	0	17	0
Evans	0	0	7	0	2	0	0	0	9	0	0	0	0	0	0	0	0	0	0	9	0
Fannin	0	0	5	0	3	0	2	0	10	0	0	0	0	0	0	0	0	0	0	10	0
Fayette	0	0	1	0	6	0	1	0	8	0	0	0	0	0	0	0	0	0	0	8	0
Floyd	0	0	24	1	20	1	7	1	51	1	0	3	2	2	2	1	3	6	2	57	1
Forsyth	0	0	4	0	6	0	2	0	12	0	0	1	1	1	1	0	0	2	1	14	0
Franklin	0	0	1	0	6	0	1	0	8	0	0	0	0	0	0	0	0	0	0	8	0
Fulton	10	12	527	20	402	19	107	18	1046	19	0	19	16	11	12	5	16	35	14	1081	19
Gilmer	0	0	1	0	3	0	1	0	5	0	0	0	0	0	0	0	0	0	0	5	0
Glascocock	0	0	1	0	1	0	0	0	2	0	0	0	0	0	0	0	0	0	0	2	0
Glynn	0	0	29	1	26	1	5	1	60	1	0	1	1	0	0	0	1	0	61	1	
Gordon	0	0	16	1	12	1	2	0	30	1	0	0	0	1	1	0	0	1	0	31	1
Grady	1	1	21	1	7	0	1	0	30	1	0	0	0	0	0	0	0	0	0	30	1
Greene	0	0	4	0	2	0	1	0	7	0	0	0	0	1	1	0	0	1	0	8	0
Gwinnett	4	5	71	3	49	2	12	2	136	3	0	3	2	3	3	0	0	6	2	142	3
Habersham	1	1	6	0	10	0	0	0	17	0	0	0	0	0	0	0	0	0	0	17	0
Hall	0	0	19	1	39	2	8	1	66	1	1	11	2	2	1	1	2	6	6	72	1
Hancock	0	0	3	0	2	0	0	0	5	0	0	0	0	1	1	0	0	1	0	6	0
Haralson	0	0	1	0	0	0	0	0	1	0	0	0	0	1	1	0	0	0	0	2	0
Harris	0	0	5	0	4	0	0	0	9	0	0	0	0	0	0	0	0	0	0	9	0

(continued)

Inmate statistical profile

Sample: ACTIVE PRISONERS SERVING LIFE EXCLUDING JAIL
Active inmates 01/18/2005

Requestor: Statistics

Home County by current age & sex

(continued)

Home County	M E N						W O M E N						Grand Total %
	Age 00-21 %	Age 22-39 %	Age 40-54 %	Age 55-99 %	Men Total %	Age 00-21 %	Age 22-39 %	Age 40-54 %	Age 55-99 %	Women Total %			
Hart	0 0	0 0	3 0	1 0	4 0	0 0	0 0	1 1	0 0	1 0	5 0		
Heard	0 0	1 0	1 0	2 0	4 0	0 0	0 0	0 0	0 0	0 0	4 0		
Henry	1 1	19 1	13 1	7 1	40 1	0 0	2 2	2 2	0 0	4 2	44 1		
Houston	5 6	30 1	26 1	6 1	67 1	0 0	1 1	3 3	0 0	4 2	71 1		
Irwin	1 1	2 0	4 0	2 0	9 0	0 0	0 0	0 0	0 0	0 0	9 0		
Jackson	0 0	10 0	6 0	13 2	29 1	0 0	0 0	0 0	0 0	0 0	29 1		
Jasper	0 0	6 0	3 0	1 0	10 0	0 0	0 0	0 0	0 0	0 0	10 0		
Jeff Davis	0 0	5 0	1 0	0 0	6 0	0 0	0 0	0 0	0 0	0 0	6 0		
Jefferson	0 0	3 0	2 0	3 1	8 0	0 0	0 0	1 1	0 0	1 0	9 0		
Jenkins	0 0	1 0	5 0	0 0	6 0	0 0	0 0	0 0	0 0	0 0	6 0		
Johnson	0 0	2 0	3 0	0 0	5 0	0 0	0 0	0 0	0 0	0 0	5 0		
Jones	0 0	0 0	5 0	1 0	6 0	0 0	0 0	0 0	0 0	0 0	6 0		
Lamar	0 0	4 0	4 0	3 1	11 0	0 0	0 0	1 1	0 0	1 0	12 0		
Laurens	0 0	9 0	14 1	2 0	25 0	0 0	1 1	1 1	0 0	2 1	27 0		
Lee	0 0	3 0	1 0	0 0	4 0	0 0	0 0	1 1	0 0	1 0	5 0		
Liberty	0 0	22 1	7 0	6 1	35 1	0 0	0 0	1 1	0 0	1 0	36 1		
Lincoln	0 0	4 0	2 0	1 0	7 0	0 0	0 0	0 0	0 0	0 0	7 0		
Long	0 0	3 0	3 0	0 0	6 0	0 0	2 2	0 0	0 0	2 1	8 0		
Lowndes	0 0	26 1	29 1	8 1	63 1	0 0	0 0	1 1	1 3	2 1	65 1		
Lumpkin	0 0	6 0	4 0	2 0	12 0	0 0	0 0	0 0	0 0	0 0	12 0		
Macon	1 1	8 0	6 0	1 0	16 0	0 0	0 0	1 1	0 0	1 0	17 0		
Madison	0 0	6 0	5 0	0 0	11 0	0 0	1 1	1 1	0 0	2 1	13 0		
Marion	0 0	2 0	1 0	0 0	3 0	0 0	0 0	1 1	0 0	1 0	4 0		
McDuffie	1 1	11 0	13 1	5 1	30 1	0 0	1 1	0 0	0 0	1 0	31 1		
McIntosh	0 0	4 0	4 0	0 0	8 0	0 0	0 0	0 0	0 0	0 0	8 0		
Meriwether	2 2	6 0	7 0	5 1	20 0	0 0	1 1	0 0	1 3	2 1	22 0		
Miller	0 0	2 0	2 0	0 0	4 0	0 0	0 0	0 0	0 0	0 0	4 0		
Mitchell	0 0	10 0	9 0	5 1	24 0	0 0	1 1	0 0	0 0	1 0	25 0		
Monroe	0 0	6 0	7 0	1 0	14 0	0 0	0 0	0 0	0 0	0 0	14 0		
Montgomery	0 0	0 0	0 0	0 0	0 0	0 0	0 0	1 1	0 0	1 0	1 0		
Morgan	0 0	4 0	5 0	0 0	9 0	0 0	0 0	0 0	0 0	0 0	9 0		
Murray	0 0	9 0	4 0	3 1	16 0	0 0	1 1	0 0	0 0	1 0	17 0		
Muscogee	4 5	74 3	68 3	18 3	164 3	0 0	3 2	3 3	1 3	7 3	171 3		
Newton	0 0	33 1	18 1	4 1	55 1	0 0	1 1	0 0	1 3	2 1	57 1		
Oconee	0 0	4 0	2 0	0 0	6 0	0 0	0 0	1 1	0 0	1 0	7 0		

(continued)

Inmate statistical profile

Sample: ACTIVE PRISONERS SERVING LIFE EXCLUDING JAIL
 Active inmates 01/18/2005

Requestor: Statistics

Home County by current age & sex

(continued)

Home County	M E N						W O M E N						Grand										
	Age 00-21	Age 22-39	Age 40-54	Age 55-99	Men Total	%	Age 00-21	Age 22-39	Age 40-54	Age 55-99	Women Total	%											
Oglethorpe	0	0	3	0	4	0	0	0	0	0	1	1	0	0	1	0	8	0					
Paulding	2	2	3	0	8	0	2	0	15	0	0	0	0	1	1	1	3	17	0				
Peach	0	0	6	0	2	0	0	0	8	0	0	0	1	1	0	0	1	9	0				
Pickens	0	0	3	0	3	0	0	0	6	0	0	0	0	0	0	0	0	6	0				
Pierce	0	0	4	0	1	0	1	0	6	0	0	0	1	1	0	0	1	7	0				
Pike	0	0	1	0	1	0	0	0	2	0	0	0	0	0	0	0	0	2	0				
Polk	0	0	16	1	7	0	3	1	26	0	0	0	0	0	0	0	0	26	0				
Pulaski	0	0	2	0	4	0	0	0	6	0	0	0	1	1	0	0	1	7	0				
Putnam	0	0	6	0	12	1	3	1	21	0	0	0	0	0	0	0	0	21	0				
Quitman	0	0	3	0	0	0	0	0	3	0	0	0	0	0	0	0	0	3	0				
Rabun	0	0	3	0	3	0	0	0	6	0	0	0	0	0	0	0	0	6	0				
Randolph	0	0	2	0	3	0	1	0	6	0	0	0	0	0	0	0	0	6	0				
Richmond	7	8	143	6	92	4	18	3	260	5	0	0	11	9	3	3	2	6	16	6	276	5	
Rockdale	0	0	6	0	12	1	3	1	21	0	0	0	0	0	1	1	0	0	1	0	22	0	
Schley	0	0	2	0	1	0	0	0	3	0	0	0	0	0	0	0	0	0	0	0	3	0	
Screven	0	0	1	0	3	0	2	0	6	0	0	0	0	0	0	0	0	0	0	0	6	0	
Seminole	0	0	4	0	3	0	1	0	8	0	0	0	1	1	0	0	0	0	0	1	0	9	0
Spalding	1	1	32	1	27	1	7	1	67	1	1	11	2	2	0	0	1	3	4	2	71	1	
Stephens	0	0	3	0	3	0	6	1	12	0	0	0	0	0	0	0	0	0	0	0	12	0	
Stewart	0	0	2	0	1	0	0	0	3	0	0	0	0	0	0	0	0	0	0	0	3	0	
Sumter	0	0	4	0	12	1	3	1	19	0	0	0	0	0	0	0	0	0	0	0	19	0	
Talbot	0	0	8	0	2	0	0	0	10	0	0	0	0	0	1	1	0	0	1	0	11	0	
Taliaferro	0	0	0	0	0	0	1	0	1	0	0	0	0	0	0	0	0	0	0	0	1	0	
Tattnall	1	1	13	1	2	0	1	0	17	0	1	11	0	0	1	1	0	0	2	1	19	0	
Taylor	1	1	10	0	6	0	1	0	18	0	0	0	0	0	0	0	0	0	0	0	18	0	
Telfair	0	0	7	0	1	0	2	0	10	0	0	0	0	0	0	0	0	0	0	0	10	0	
Terrell	0	0	12	0	3	0	0	0	15	0	0	0	0	0	0	0	0	0	0	0	15	0	
Thomas	1	1	12	0	19	1	5	1	37	1	0	0	0	0	2	2	0	0	2	1	39	1	
Tift	1	1	25	1	23	1	5	1	54	1	0	0	0	0	0	0	1	3	1	0	55	1	
Toombs	0	0	15	1	11	1	1	0	27	0	0	0	1	1	0	0	0	0	1	0	28	0	
Treutlen	0	0	4	0	3	0	0	0	7	0	0	0	0	0	0	0	0	0	0	0	7	0	
Troup	1	1	16	1	26	1	4	1	47	1	1	11	1	1	1	1	1	3	4	2	51	1	
Turner	0	0	5	0	5	0	1	0	11	0	0	0	0	0	0	0	0	0	0	0	11	0	
Twiggs	1	1	2	0	5	0	0	0	8	0	0	0	0	0	0	0	0	0	0	0	8	0	
Upson	1	1	8	0	5	0	2	0	16	0	0	0	0	0	1	1	0	0	1	0	17	0	

(continued)

Inmate statistical profile

Sample: ACTIVE PRISONERS SERVING LIFE EXCLUDING JAIL
Active inmates 01/18/2005

Requestor: Statistics

Home County by current age & sex (continued)

Home County	M E N					W O M E N					Grand
	Age 00-21	Age % 22-39	Age % 40-54	Age % 55-99	Men % Total	Age % 00-21	Age % 22-39	Age % 40-54	Age % 55-99	Women % Total	
Walker	0 0	9 0	13 1	4 1	26 0	0 0	1 1	2 2	0 0	3 1	29 1
Walton	1 1	17 1	20 1	2 0	40 1	0 0	0 0	0 0	1 3	1 0	41 1
Ware	0 0	12 0	10 0	9 2	31 1	0 0	0 0	0 0	0 0	0 0	31 1
Warren	0 0	2 0	4 0	2 0	8 0	0 0	0 0	0 0	0 0	0 0	8 0
Washington	0 0	6 0	10 0	1 0	17 0	0 0	2 2	0 0	0 0	2 1	19 0
Wayne	0 0	5 0	10 0	3 1	18 0	1 11	0 0	0 0	0 0	1 0	19 0
Webster	0 0	2 0	1 0	0 0	3 0	0 0	0 0	0 0	0 0	0 0	3 0
Wheeler	0 0	1 0	2 0	1 0	4 0	0 0	0 0	0 0	0 0	0 0	4 0
White	0 0	1 0	5 0	0 0	6 0	0 0	0 0	0 0	0 0	0 0	6 0
Whitfield	0 0	10 0	24 1	12 2	46 1	0 0	1 1	1 1	0 0	2 1	48 1
Wilcox	0 0	0 0	3 0	2 0	5 0	1 11	0 0	0 0	0 0	1 0	6 0
Wilkes	0 0	3 0	3 0	3 1	9 0	0 0	0 0	0 0	0 0	0 0	9 0
Wilkinson	0 0	6 0	5 0	0 0	11 0	0 0	0 0	0 0	0 0	0 0	11 0
Worth	0 0	9 0	9 0	2 0	20 0	0 0	2 2	2 2	0 0	4 2	24 0
Total reported	85 100	2573 100	2171 100	583 100	5412 100	9 100	121 100	91 100	32 100	253 100	5665 100
Percent reported	84.2	90.3	88.9	87.7	89.4	90.0	92.4	91.0	97.0	92.3	89.5
Not reported	16	277	270	82	645	1	10	9	1	21	666
Total	101	2850	2441	665	6057	10	131	100	33	274	6331

Georgia Department of Corrections
Office of Planning and Analysis

Inmate statistical profile

Sample: ACTIVE PRISONERS SERVING LIFE EXCLUDING JAIL
Active inmates 01/18/2005

Requestor: Statistics

Probation To Follow Prison by current age & sex

Prob After Prison	M E N								W O M E N								Grand					
	Age 00-21	Age 22-39	Age 40-54	Age 55-99	Men		Age 00-21	Age 22-39	Age 40-54	Age 55-99	Women		Total									
PROBATION TO FOLLOW	2	100	202	64	209	19	52	13	465	26	1	100	4	100	4	22	1	13	10	32	475	26
NO PROBATION	0	0	116	36	865	81	345	87	1326	74	0	0	0	0	14	78	7	88	21	68	1347	74
Total reported	2	100	318	100	1074	100	397	100	1791	100	1	100	4	100	18	100	8	100	31	100	1822	100
Percent reported		2.0		11.2		44.0		59.7		29.6		10.0		3.1		18.0		24.2		11.3		28.8
NOT REPORTED	99		2532		1367		268		4266		9		127		82		25		243		4509	
Total	101		2850		2441		665		6057		10		131		100		33		274		6331	

Inmate statistical profile

Sample: ACTIVE PRISONERS SERVING LIFE EXCLUDING JAIL
Active inmates 01/18/2005

Requestor: Statistics

Admission Type by current age & sex

Admission Type	M E N						W O M E N						Grand Total %
	Age 00-21 %	Age 22-39 %	Age 40-54 %	Age 55-99 %	Men Total %	Age 00-21 %	Age 22-39 %	Age 40-54 %	Age 55-99 %	Women Total %			
COMMITTED FROM COURT	100 99	2500 88	1905 78	484 73	4989 82	10 100	127 97	95 95	30 91	262 96	5251 83		
RETURN APPEAL/BOND	0 0	2 0	1 0	0 0	3 0	0 0	0 0	0 0	0 0	0 0	3 0		
PAROLE REV/NEW SENT	0 0	194 7	317 13	109 16	620 10	0 0	0 2	4 4	1 3	7 3	627 10		
PAR REV/NO NEW SENT	0 0	22 1	63 3	26 4	111 2	0 0	1 1	1 1	0 0	2 1	113 2		
PROB VIOL/TOTAL REV	0 0	0 0	0 0	0 0	0 0	0 0	0 0	0 0	0 0	0 0	0 0		
PROB VIOL/PARTIAL	0 0	14 0	43 2	7 1	64 1	0 0	0 0	0 0	0 0	0 0	64 1		
ADMIT FM OTHER CUST	0 0	2 0	1 0	5 1	8 0	0 0	0 0	0 0	0 0	0 0	8 0		
SHOCK INCARCERATION	0 0	0 0	0 0	0 0	0 0	0 0	0 0	0 0	0 0	0 0	0 0		
PROB REV/REMAINDER	0 0	101 4	54 2	4 1	159 3	0 0	1 1	0 0	2 6	3 1	162 3		
NEW SENT/PAR REV PND	0 0	1 0	4 0	1 0	6 0	0 0	0 0	0 0	0 0	0 0	6 0		
LIFE W/O PAROLE	1 1	5 0	5 0	0 0	11 0	0 0	0 0	0 0	0 0	0 0	11 0		
PAROLE REV BOOT CAMP	0 0	0 0	0 0	0 0	0 0	0 0	0 0	0 0	0 0	0 0	0 0		
PAR REV/RSN UNKNOWN	0 0	4 0	33 1	28 4	65 1	0 0	0 0	0 0	0 0	0 0	65 1		
PROBATION/PAROLE REV	0 0	0 0	0 0	0 0	0 0	0 0	0 0	0 0	0 0	0 0	0 0		
PB PAROLE RESCINDED	0 0	0 0	0 0	0 0	0 0	0 0	0 0	0 0	0 0	0 0	0 0		
PROB REVOC/SPEC COND	0 0	0 0	0 0	0 0	0 0	0 0	0 0	0 0	0 0	0 0	0 0		
PAR REV/REVOC CENTER	0 0	4 0	14 1	1 0	19 0	0 0	0 0	0 0	0 0	0 0	19 0		
INFORMATION ONLY	0 0	0 0	0 0	0 0	0 0	0 0	0 0	0 0	0 0	0 0	0 0		
INCOMPLETE SENT PKG	0 0	0 0	0 0	0 0	0 0	0 0	0 0	0 0	0 0	0 0	0 0		
HANCOCK REVOC CENTER	0 0	0 0	0 0	0 0	0 0	0 0	0 0	0 0	0 0	0 0	0 0		
WHITWORTH DETENTION	0 0	0 0	0 0	0 0	0 0	0 0	0 0	0 0	0 0	0 0	0 0		
DCYS AT RISK	0 0	0 0	0 0	0 0	0 0	0 0	0 0	0 0	0 0	0 0	0 0		
OTHER	0 0	0 0	0 0	0 0	0 0	0 0	0 0	0 0	0 0	0 0	0 0		
Total reported	101 100	2849 100	2440 100	665 100	6055 100	10 100	131 100	100 100	33 100	274 100	6329 100		
Percent reported	100.0	100.0	100.0	100.0	100.0	100.0	100.0	100.0	100.0	100.0	100.0		
UNKNOWN	0	1	1	0	2	0	0	0	0	0	2		
Total	101	2850	2441	665	6057	10	131	100	33	274	6331		

Inmate statistical profile

Sample: ACTIVE PRISONERS SERVING LIFE EXCLUDING JAIL
Active inmates 01/18/2005

Requestor: Statistics

Release Type by current age & sex

Release Type	M E N					W O M E N					Grand Total %													
	Age 00-21	Age 22-39	Age 40-54	Age 55-99	Men Total %	Age 00-21	Age 22-39	Age 40-54	Age 55-99	Women Total %														
PAROLE	0	0	1	0	1	0	0	0	0	0	0	2	0											
Active	101	100	2852	100	2447	100	666	100	6066	100	10	100	131	100	100	100	100	100	33	100	274	100	6340	100
Total	101		2850		2441		665		6057		10		131		100		33		274		6331			

Inmate statistical profile

Sample: ACTIVE PRISONERS SERVING LIFE EXCLUDING JAIL
Active inmates 01/18/2005

Requestor: Statistics

Institution by current age & sex

Institution	M E N					W O M E N					Grand %						
	Age 00-21	Age % 22-39	Age % 40-54	Age % 55-99	Men % Total	Age 00-21	Age % 22-39	Age % 40-54	Age % 55-99	Women % Total							
Albany Trans Ctr	0	0	2	0	1	0	0	0	0	3	0	0	0	3	0		
Atlanta Trans Ctr(M)	0	0	8	0	15	1	2	0	25	0	0	0	0	0	25	0	
Macon Trans Ctr	0	0	5	0	5	0	0	0	10	0	0	0	0	0	10	0	
Metro Trans Ctr (W)	0	0	0	0	0	0	0	0	0	0	1	1	1	2	1	2	0
Savannah Mens TC	0	0	0	0	7	0	0	0	7	0	0	0	0	0	7	0	0
Augusta Trans Ctr	0	0	1	0	4	0	1	0	6	0	0	0	0	0	6	0	0
Coastal Trans Ctr	0	0	0	0	5	0	2	0	7	0	0	0	0	0	7	0	0
LaGrange Trans Ctr	0	0	3	0	5	0	0	0	8	0	0	0	0	0	8	0	0
Clayton Trans Ctr	0	0	0	0	8	0	0	0	8	0	0	0	0	0	8	0	0
Central State Hosp	0	0	0	0	1	0	0	0	1	0	0	0	0	0	1	0	0
Coweta County	0	0	0	0	2	0	0	0	2	0	0	0	0	0	2	0	0
Gwinnett County	0	0	0	0	1	0	0	0	1	0	0	0	0	0	1	0	0
Jackson County	0	0	0	0	0	0	1	0	1	0	0	0	0	0	1	0	0
Jefferson County	0	0	0	0	1	0	0	0	1	0	0	0	0	0	1	0	0
Mitchell County	0	0	0	0	1	0	0	0	1	0	0	0	0	0	1	0	0
Troup County	0	0	0	0	1	0	0	0	1	0	0	0	0	0	1	0	0
Ware Prison	8	8	152	5	119	5	18	3	297	5	0	0	0	0	297	5	0
Lowndes Prison	0	0	1	0	5	0	0	0	6	0	0	0	0	0	6	0	0
Dodge Prison	0	0	46	2	65	3	16	2	127	2	0	0	0	0	127	2	0
Phillips Prison	4	4	81	3	101	4	29	4	215	4	0	0	0	0	215	4	0
Walker Prison	0	0	9	0	26	1	5	1	40	1	0	0	0	0	40	1	0
Wayne Prison	0	0	2	0	6	0	0	0	8	0	0	0	0	0	8	0	0
Arrendale Prison	15	15	69	2	41	2	10	2	135	2	0	0	0	0	135	2	0
Montgomery Prison	0	0	1	0	6	0	1	0	8	0	0	0	0	0	8	0	0
Lee Prison	0	0	21	1	31	1	3	0	55	1	0	0	0	0	55	1	0
Georgia State Prison	8	8	227	8	178	7	44	7	457	8	0	1	1	1	458	7	0
Mens Prison	0	0	9	0	31	1	70	11	110	2	0	0	0	0	110	2	0
Jackson Prison-Diag	6	6	24	1	5	0	4	1	39	1	0	0	0	0	39	1	0
Jackson Prison-Perm	0	0	1	0	0	0	1	0	2	0	0	0	0	0	2	0	0
Coastal Prison	2	2	46	2	28	1	8	1	84	1	0	0	0	0	84	1	0
Scott Prison	0	0	54	2	56	2	11	2	121	2	0	0	0	0	121	2	0
Rivers Prison	1	1	71	2	91	4	22	3	185	3	0	0	0	0	185	3	0
Rutledge Prison	0	0	41	1	54	2	17	3	112	2	0	0	0	0	112	2	0
Central Prison	0	0	71	2	115	5	36	5	222	4	0	0	0	0	222	4	0
Augusta Med Prison	5	5	83	3	105	4	39	6	232	4	0	0	0	0	232	4	0
Rogers Prison	0	0	5	0	9	0	1	0	15	0	0	0	0	0	15	0	0

(continued)

Georgia Department of Corrections
Office of Planning and Analysis

Inmate statistical profile

Sample: ACTIVE PRISONERS SERVING LIFE EXCLUDING JAIL
Active inmates 01/18/2005

Requestor: Statistics

Institution by current age & sex

(CONTINUED)

Institution	M E N					W O M E N					Grand Total %
	Age 00-21 %	Age 22-39 %	Age 40-54 %	Age 55-99 %	Men Total %	Age 00-21 %	Age 22-39 %	Age 40-54 %	Age 55-99 %	Women Total %	
Burruss Prison	0 0	1 0	5 0	2 0	8 0	0 0	0 0	0 0	0 0	0 0	8 0
Bostick Prison	0 0	5 0	36 1	29 4	70 1	0 0	0 0	0 0	0 0	0 0	70 1
Valdosta Prison	3 3	108 4	94 4	27 4	232 4	0 0	0 0	0 0	0 0	0 0	232 4
Hays Prison	6 6	124 4	95 4	23 3	248 4	0 0	0 0	0 0	0 0	0 0	248 4
Hancock Prison	4 4	256 9	159 7	35 5	454 7	0 0	0 0	0 0	0 0	0 0	454 7
Telfair Prison	10 10	169 6	113 5	21 3	313 5	0 0	0 0	0 0	0 0	0 0	313 5
Autry Prison	9 9	157 6	105 4	28 4	299 5	0 0	0 0	0 0	0 0	0 0	299 5
Johnson Prison	0 0	45 2	54 2	13 2	112 2	0 0	0 0	0 0	0 0	0 0	112 2
Wilcox Prison	0 0	63 2	72 3	19 3	154 3	0 0	0 0	0 0	0 0	0 0	154 2
Calhoun Prison	4 4	158 6	72 3	20 3	254 4	0 0	0 0	0 0	0 0	0 0	254 4
Dooly Prison	0 0	62 2	90 4	21 3	173 3	0 0	0 0	0 0	0 0	0 0	173 3
Macon Prison	4 4	299 10	148 6	36 5	487 8	0 0	0 0	0 0	0 0	0 0	487 8
Smith Prison	9 9	218 8	108 4	14 2	349 6	0 0	0 0	0 0	0 0	0 0	349 6
Homerville Prison	0 0	4 0	7 0	0 0	11 0	0 0	0 0	0 0	0 0	0 0	11 0
Washington Women Pris	0 0	0 0	0 0	0 0	0 0	5 50	39 30	33 33	12 36	89 32	89 1
Baldwin Prison	1 1	20 1	17 1	4 1	42 1	0 0	0 0	0 0	0 0	0 0	42 1
Metro Womens Prison	0 0	0 0	0 0	0 0	0 0	1 10	32 24	31 31	12 36	76 28	76 1
Pulaski Womens Pris	0 0	0 0	0 0	0 0	0 0	4 40	58 44	35 35	9 27	106 39	106 2
Pelham PreTrans Unit	0 0	3 0	8 0	2 0	13 0	0 0	0 0	0 0	0 0	0 0	13 0
D Ray James Prison	2 2	27 1	33 1	4 1	66 1	0 0	0 0	0 0	0 0	0 0	66 1
Coffee Corr Facility	0 0	45 2	37 2	12 2	94 2	0 0	0 0	0 0	0 0	0 0	94 1
Wheeler Corr Facility	0 0	53 2	59 2	14 2	126 2	0 0	0 0	0 0	0 0	0 0	126 2
Total reported	202 100	5700 100	4882 100	1330 100	12114 100	20 100	262 100	200 100	66 100	548 100	12662 100
Percent reported	100.0	100.0	100.0	100.0	100.0	100.0	100.0	100.0	100.0	100.0	100.0
Not Reported	0	0	0	0	0	0	0	0	0	0	0
Total	101	2850	2441	665	6057	10	131	100	33	274	6331

Inmate statistical profile

Sample: ACTIVE PRISONERS SERVING LIFE EXCLUDING JAIL
Active inmates 01/18/2005

Requestor: Statistics

Misdemeanors And Felonies by current age & sex

Crime Type	M E N					W O M E N					Grand Total %
	Age 00-21 %	Age 22-39 %	Age 40-54 %	Age 55-99 %	Men Total %	Age 00-21 %	Age 22-39 %	Age 40-54 %	Age 55-99 %	Women Total %	
MISDEMEANOR	0 0	0 0	0 0	0 0	0 0	0 0	0 0	0 0	0 0	0 0	0 0
FELONY	101 100	2850 100	2441 100	665 100	6057 100	10 100	131 100	100 100	33 100	274 100	6331 100
Total reported	101 100	2850 100	2441 100	665 100	6057 100	10 100	131 100	100 100	33 100	274 100	6331 100
Percent reported	100.0	100.0	100.0	100.0	100.0	100.0	100.0	100.0	100.0	100.0	100.0
NOT REPORTED	0	0	0	0	0	0	0	0	0	0	0
Total	101	2850	2441	665	6057	10	131	100	33	274	6331

Inmate statistical profile

Sample: ACTIVE PRISONERS SERVING LIFE EXCLUDING JAIL
Active inmates 01/18/2005

Requestor: Statistics

Crimes By Group by current age & sex

Crimes By Group	M E N					W O M E N					Grand Total %
	Age 00-21 %	Age 22-39 %	Age 40-54 %	Age 55-99 %	Men Total %	Age 00-21 %	Age 22-39 %	Age 40-54 %	Age 55-99 %	Women Total %	
HOMICIDE	73 72	2009 71	1479 61	483 73	4044 67	9 90	120 92	90 90	31 94	250 91	4294 68
ABORTION	0 0	0 0	0 0	0 0	0 0	0 0	0 0	0 0	0 0	0 0	0 0
BODILY INJRY&REL OFF	12 12	201 7	133 5	26 4	372 6	0 0	7 5	3 3	1 3	11 4	383 6
ARSON & REL OFF	0 0	1 0	0 0	0 0	1 0	0 0	0 0	0 0	0 0	0 0	1 0
DAMAGE OF PROPERTY	0 0	0 0	0 0	0 0	0 0	0 0	0 0	0 0	0 0	0 0	0 0
BURGLARY & REL OFF	0 0	5 0	3 0	0 0	8 0	0 0	0 0	1 1	0 0	1 0	9 0
FORGERY & REL OFF	0 0	0 0	5 0	1 0	6 0	0 0	0 0	0 0	0 0	0 0	6 0
THEFT	0 0	1 0	1 0	0 0	2 0	0 0	0 0	0 0	0 0	0 0	2 0
ROBBERY	9 9	311 11	287 12	46 7	653 11	1 10	3 2	2 2	0 0	6 2	659 10
SEXUAL OFFENSES	7 7	245 9	462 19	105 16	819 14	0 0	0 0	2 2	0 0	2 1	821 13
OBSCENITY CRIMES	0 0	0 0	0 0	0 0	0 0	0 0	0 0	0 0	0 0	0 0	0 0
TREASON & REL OFF	0 0	0 0	0 0	0 0	0 0	0 0	0 0	0 0	0 0	0 0	0 0
CRIMES INVOLVNG GOVT	0 0	1 0	1 0	0 0	2 0	0 0	0 0	0 0	0 0	0 0	2 0
FALSIFICATIONS	0 0	0 0	0 0	0 0	0 0	0 0	0 0	0 0	0 0	0 0	0 0
OBSTRUCT LAW ENFORCE	0 0	0 0	1 0	0 0	1 0	0 0	0 0	0 0	0 0	0 0	1 0
DISORDERLY CONDUCT	0 0	0 0	0 0	0 0	0 0	0 0	0 0	0 0	0 0	0 0	0 0
GAMBLING & REL OFF	0 0	0 0	0 0	0 0	0 0	0 0	0 0	0 0	0 0	0 0	0 0
CRUELTY TO CHILDREN	0 0	0 0	0 0	0 0	0 0	0 0	0 0	1 1	0 0	1 0	1 0
CRIMES WITH GUNS	0 0	5 0	8 0	1 0	14 0	0 0	1 1	0 0	0 0	1 0	15 0
INVASION PRIVACY	0 0	0 0	0 0	0 0	0 0	0 0	0 0	0 0	0 0	0 0	0 0
RACKETEERING	0 0	0 0	0 0	0 0	0 0	0 0	0 0	0 0	0 0	0 0	0 0
DRUG ABUSE OFFENSES	0 0	59 2	54 2	2 0	115 2	0 0	0 0	1 1	1 3	2 1	117 2
DRUG TRAFFICKING	0 0	4 0	6 0	0 0	10 0	0 0	0 0	0 0	0 0	0 0	10 0
AUTO CRIMES	0 0	0 0	0 0	0 0	0 0	0 0	0 0	0 0	0 0	0 0	0 0
REVENUE & CONTRABAND	0 0	0 0	0 0	0 0	0 0	0 0	0 0	0 0	0 0	0 0	0 0
CRIMES OF OTH STATES	0 0	0 0	0 0	0 0	0 0	0 0	0 0	0 0	0 0	0 0	0 0
MISC. FELONIES	0 0	0 0	0 0	1 0	1 0	0 0	0 0	0 0	0 0	0 0	1 0
MISDEMEANORS	0 0	0 0	0 0	0 0	0 0	0 0	0 0	0 0	0 0	0 0	0 0
Total reported	101 100	2842 100	2440 100	665 100	6048 100	10 100	131 100	100 100	33 100	274 100	6322 100
Percent reported	100.0	99.7	100.0	100.0	99.9	100.0	100.0	100.0	100.0	100.0	99.9
NOT REPORTED	0	8	1	0	9	0	0	0	0	0	9
Total	101	2850	2441	665	6057	10	131	100	33	274	6331

Inmate statistical profile

Sample: ACTIVE PRISONERS SERVING LIFE EXCLUDING JAIL
Active inmates 01/18/2005

Requestor: Statistics

Most Serious Offense by current age & sex

Most Serious Offense	M E N					W O M E N					Grand Total %												
	Age 00-21 %	Age 22-39 %	Age 40-54 %	Age 55-99 %	Men Total %	Age 00-21 %	Age 22-39 %	Age 40-54 %	Age 55-99 %	Women Total %													
MISC HOMICIDE OFFENS	0	0	8	0	1	0	0	0	0	0	0	0	0	9	0								
MURDER	73	72	2007	70	1479	61	482	72	4041	67	9	90	120	92	90	90	31	94	250	91	4291	68	
VOLUNTARY MANSLAUGHT	0	0	2	0	0	0	1	0	3	0	0	0	0	0	0	0	0	0	0	0	0	3	0
AGGRAV ASSAULT	0	0	4	0	6	0	1	0	11	0	0	0	0	0	0	0	0	0	0	0	0	11	0
AGGRAV BATTERY	0	0	1	0	0	0	0	0	1	0	0	0	0	0	0	0	0	0	0	0	0	1	0
TERRORIST THREATS &	0	0	1	0	0	0	0	0	1	0	0	0	0	0	0	0	0	0	0	0	0	1	0
FALSE IMPRISONMENT	0	0	1	0	0	0	0	0	1	0	0	0	0	0	0	0	0	0	0	0	0	1	0
KIDNAPPING	12	12	194	7	126	5	23	3	355	6	0	0	7	5	3	3	1	3	11	4	366	6	
AGGRAV ASSAULT POLCE	0	0	0	0	0	0	2	0	2	0	0	0	0	0	0	0	0	0	0	0	0	2	0
AGGRAV STALKING	0	0	0	0	1	0	0	0	1	0	0	0	0	0	0	0	0	0	0	0	0	1	0
ARSON 2ND DEGREE	0	0	1	0	0	0	0	0	1	0	0	0	0	0	0	0	0	0	0	0	0	1	0
BURGLARY	0	0	5	0	3	0	0	0	8	0	0	0	0	0	1	1	0	0	1	0	9	0	
FORGERY 1ST DEGREE	0	0	0	0	5	0	1	0	6	0	0	0	0	0	0	0	0	0	0	0	6	0	
THEFT BY TAKING	0	0	1	0	1	0	0	0	2	0	0	0	0	0	0	0	0	0	0	0	2	0	
ROBBERY	0	0	3	0	2	0	2	0	7	0	0	0	0	0	0	0	0	0	0	0	7	0	
ARMED ROBBERY	9	9	308	11	285	12	44	7	646	11	1	10	3	2	2	2	0	0	6	2	652	10	
RAPE	7	7	231	8	419	17	86	13	743	12	0	0	0	0	2	2	0	0	2	1	745	12	
AGGRAV SODOMY	0	0	10	0	24	1	13	2	47	1	0	0	0	0	0	0	0	0	0	0	47	1	
CHILD MOLESTATION	0	0	1	0	5	0	2	0	8	0	0	0	0	0	0	0	0	0	0	0	8	0	
AGGRAV CHILD MOLESTA	0	0	3	0	14	1	4	1	21	0	0	0	0	0	0	0	0	0	0	0	21	0	
OBSTR OF LAW ENF OFF	0	0	1	0	1	0	0	0	2	0	0	0	0	0	0	0	0	0	0	0	2	0	
ESCAPE	0	0	0	0	1	0	0	0	1	0	0	0	0	0	0	0	0	0	0	0	1	0	
CRUELTY TO CHILDREN	0	0	0	0	0	0	0	0	0	0	0	0	0	1	1	0	0	1	0	1	0	1	0
POSS OF FIREARM DUR	0	0	1	0	2	0	0	0	3	0	0	0	0	0	0	0	0	0	0	0	3	0	
POSS OF CERTAIN WEAP	0	0	0	0	1	0	0	0	1	0	0	0	0	0	0	0	0	0	0	0	1	0	
POSS FIREARM CONVCT	0	0	4	0	5	0	1	0	10	0	0	0	1	1	0	0	0	0	1	0	11	0	
S/D NARCOTICS OPIATE	0	0	9	0	5	0	0	0	14	0	0	0	0	0	0	0	0	0	0	0	14	0	
S/D OF MARIJUANA	0	0	1	0	3	0	0	0	4	0	0	0	0	0	0	0	0	0	0	0	4	0	
POSS NARCOTICS OPIAT	0	0	0	0	2	0	0	0	2	0	0	0	0	0	0	0	0	0	0	0	2	0	
VIOL GA CNTRL SBST A	0	0	2	0	4	0	0	0	6	0	0	0	0	0	1	1	0	0	1	0	7	0	
UNLWFL MFG/DEL/DIST	0	0	2	0	0	0	0	0	2	0	0	0	0	0	0	0	0	0	0	0	2	0	
S/D CONT SUB PUBLIC	0	0	2	0	0	0	0	0	2	0	0	0	0	0	0	0	0	0	0	0	2	0	
S/D CONT SUB SCHOOL	0	0	1	0	0	0	0	0	1	0	0	0	0	0	0	0	0	0	0	0	1	0	

(continued)

Inmate statistical profile

Sample: ACTIVE PRISONERS SERVING LIFE EXCLUDING JAIL
Active inmates 01/18/2005

Requestor: Statistics

Most Serious Offense by current age & sex (CONTINUED)

Most Serious Offense	M E N					W O M E N					Grand Total %
	Age 00-21 %	Age 22-39 %	Age 40-54 %	Age 55-99 %	Men Total %	Age 00-21 %	Age 22-39 %	Age 40-54 %	Age 55-99 %	Women Total %	
S/D COCAINE	0 0	36 1	33 1	1 0	70 1	0 0	0 0	0 0	1 3	1 0	71 1
POSS OF COCAINE	0 0	6 0	7 0	1 0	14 0	0 0	0 0	0 0	0 0	0 0	14 0
TRAF COCAINE LESS 20	0 0	4 0	5 0	0 0	9 0	0 0	0 0	0 0	0 0	0 0	9 0
TRAF NARCOTIC LESS 1	0 0	0 0	1 0	0 0	1 0	0 0	0 0	0 0	0 0	0 0	1 0
CRMNL ATMPT	0 0	0 0	0 0	1 0	1 0	0 0	0 0	0 0	0 0	0 0	1 0
Total	101	2850	2441	665	6057	10	131	100	33	274	6331

Inmate statistical profile

Sample: ACTIVE PRISONERS SERVING LIFE EXCLUDING JAIL
Active inmates 01/18/2005

Requestor: Statistics

Most Serious Crime Type by current age & sex

Crime Type	M E N					W O M E N					Grand Total %
	Age 00-21	Age % 22-39	Age % 40-54	Age % 55-99	Men % Total	Age % 00-21	Age % 22-39	Age % 40-54	Age % 55-99	Women % Total	
VIOL/PERSN	94 93	2529 89	1900 78	555 83	5078 84	10 100	130 99	96 96	32 97	268 98	5346 84
NVIOL/PERS	0 0	1 0	2 0	0 0	3 0	0 0	0 0	0 0	0 0	0 0	3 0
PROPERTY	0 0	7 0	9 0	1 0	17 0	0 0	0 0	1 1	0 0	1 0	18 0
DRUG SALES	0 0	55 2	47 2	1 0	103 2	0 0	0 0	0 0	1 3	1 0	104 2
DRUG POSSN	0 0	8 0	13 1	1 0	22 0	0 0	0 0	1 1	0 0	1 0	23 0
ALCOHOL	0 0	0 0	0 0	0 0	0 0	0 0	0 0	0 0	0 0	0 0	0 0
HABIT/DUI	0 0	0 0	0 0	0 0	0 0	0 0	0 0	0 0	0 0	0 0	0 0
SEX OFFEND	7 7	245 9	462 19	105 16	819 14	0 0	0 0	2 2	0 0	2 1	821 13
OTHER	0 0	5 0	8 0	2 0	15 0	0 0	1 1	0 0	0 0	1 0	16 0
Total	101	2850	2441	665	6057	10	131	100	33	274	6331