

Active Inmates Serving Life by Race & Gender

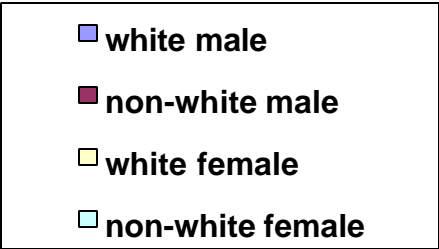

Prior Incarcerations by Active Inmates Serving Life

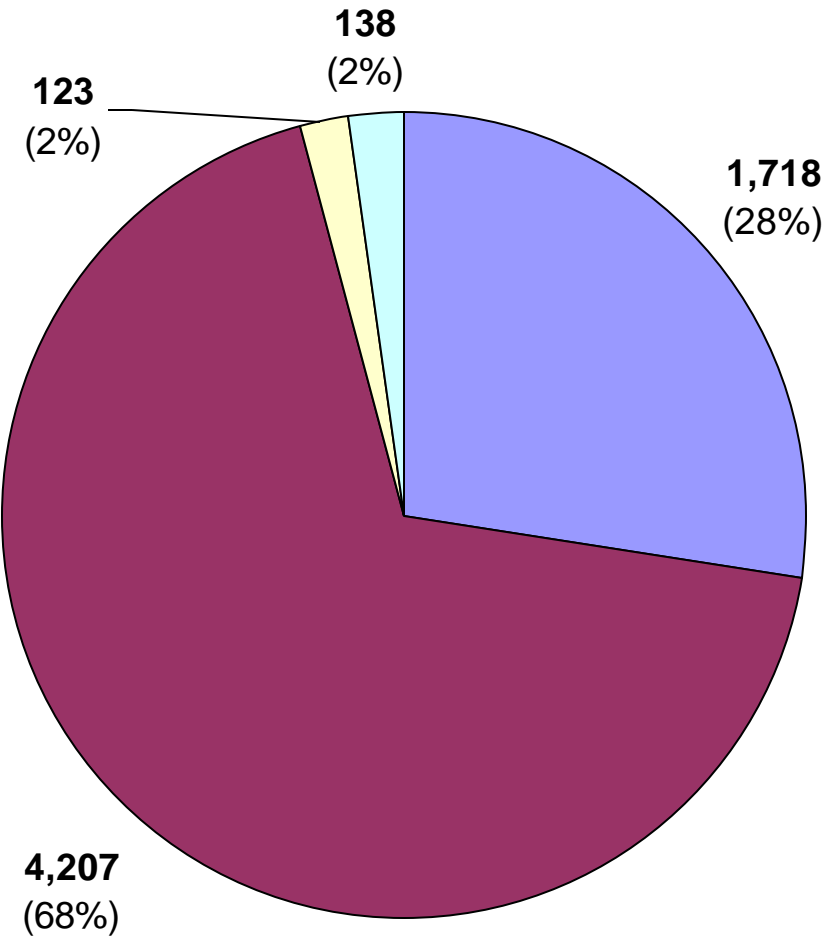
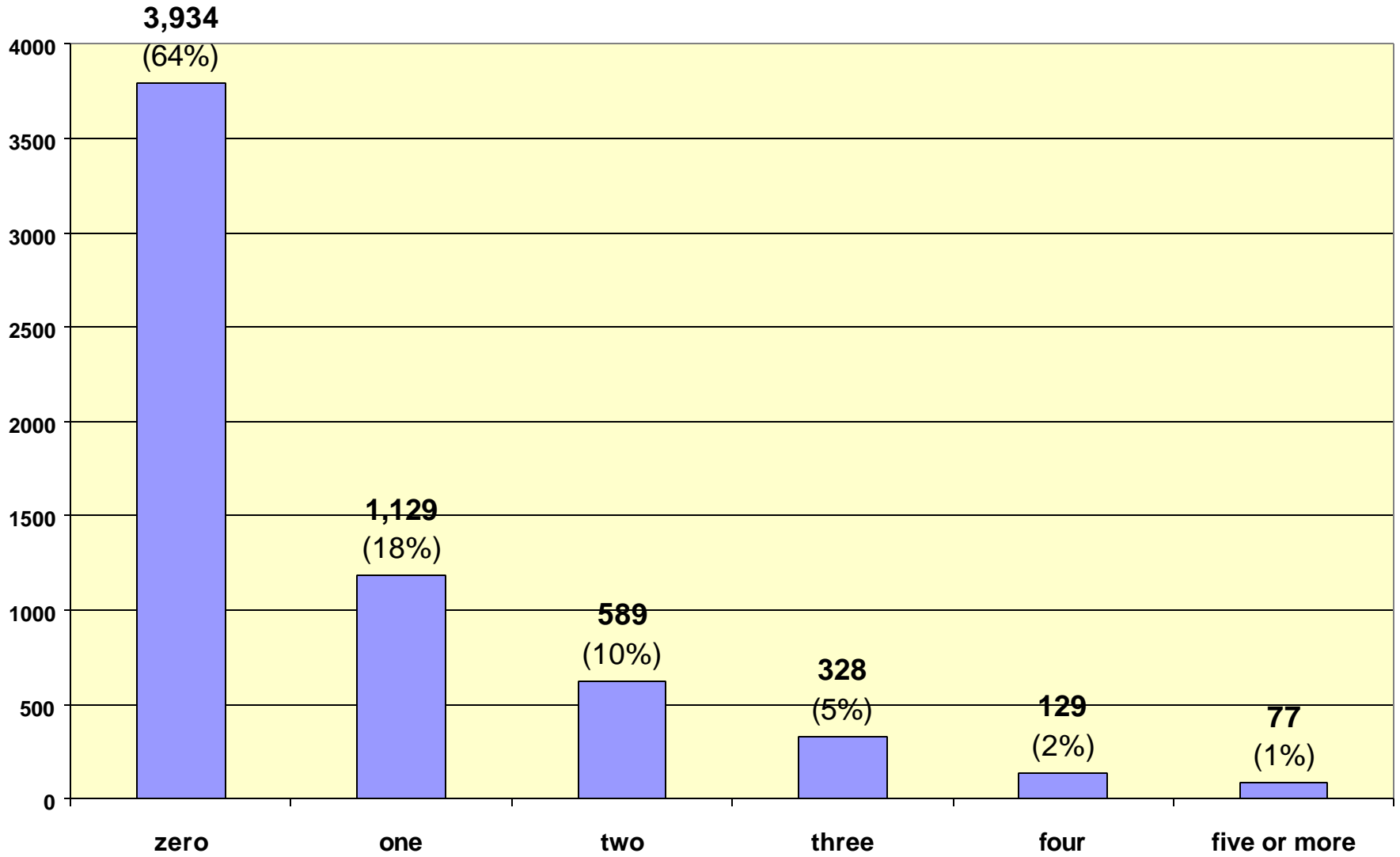

Active Inmates Serving Life by Crime Type

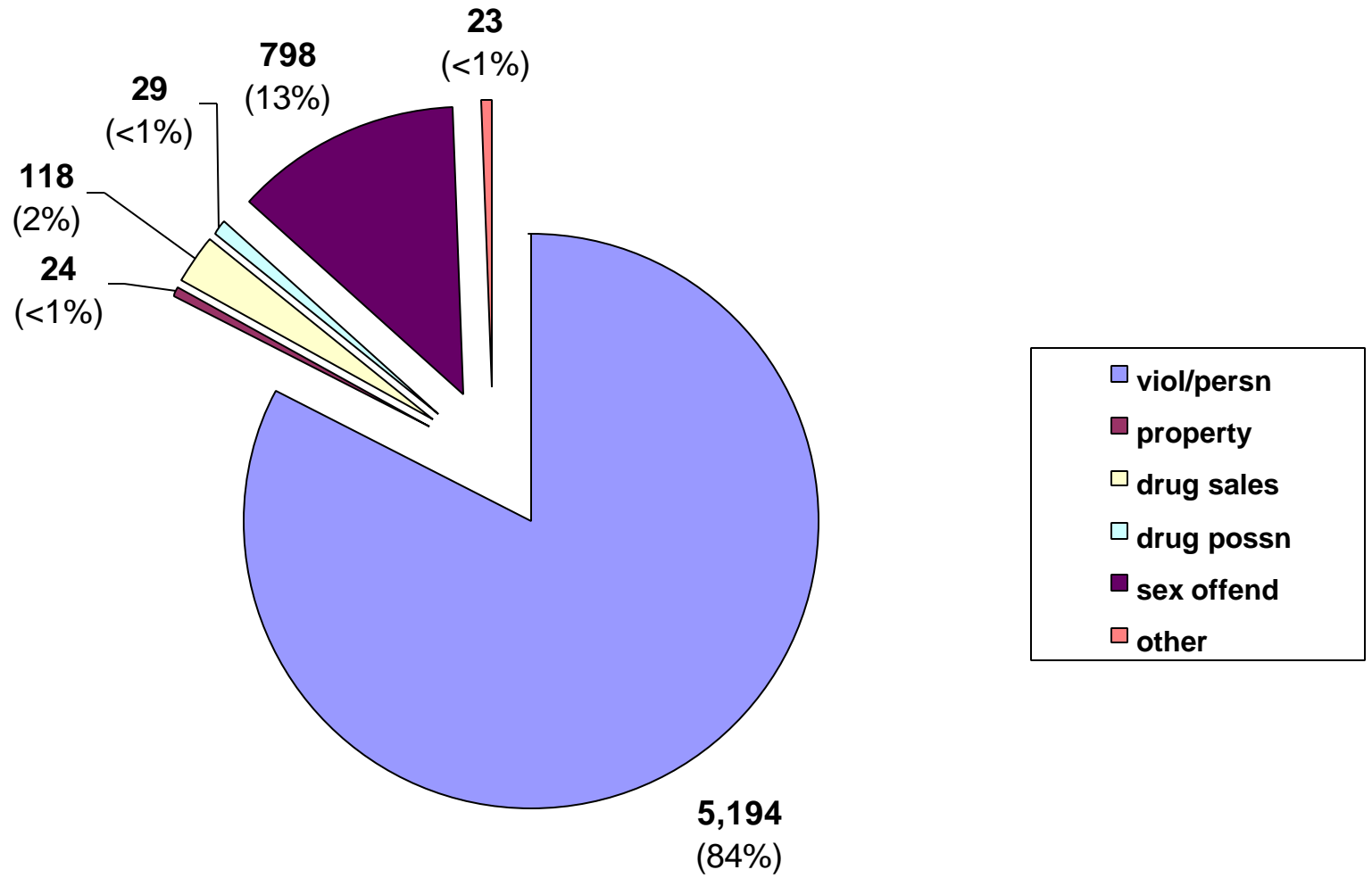

Inmate statistical profile

TABLE OF CONTENTS FOR ACTIVE PRISONERS SERVING LIFE EXCLUDING JAIL

Title	PAGE
RACE AND SEX.....	2
Culture Fair IQ Scores.....	3
Self-Rpt Socioeconomic Class.....	4
Self-Rpt Environment To Age 16.....	5
Self-Rpt Education Level.....	6
Functional Reading Level (WRAT Scores)..	7
Functional Math Level (WRAT Scores)....	8
Functional Spelling Level (WRAT Scores).	9
Self-Rpt Guardian Status To Age 16.....	10
Self-Rpt Employment Status Before Prison	11
Self-Rpt Marital Status At Admission....	12
Self-Rpt Number Of Children At Admission	13
Self-Rpt Religious Affiliation.....	14
Self-Rpt Family Behavior Patterns *....	15
Inmate Diagnostic Behavior Problem *....	16
Physical Profile (General Condition)....	17
Security Status.....	18
Number Of Sentences.....	19
Number Of Disciplinarys.....	20
Number Of Escapes.....	21
Number Of Prior Georgia Incarcerations *	22
Number Of Transfers.....	23
County Of Conviction.....	24
Circ Of Conviction.....	29
Home County.....	31
Prison Sentence In Years.....	36
Probation To Follow Prison.....	37
Admission Type.....	38
Release Type.....	39
Inst By Group.....	40
Institution.....	41
Misdemeanors And Felonies.....	43
Crimes By Group.....	44
Most Serious Offense.....	45
Most Serious Crime Type.....	47

Inmate statistical profile

Sample: ACTIVE PRISONERS SERVING LIFE EXCLUDING JAIL
Active inmates 12/15/2003

Requestor: Statistics

RACE AND SEX by current age & sex

RACE AND SEX	Age		Age		M E N				Age		Age		W O M E N				Women		Grand			
	00-21	%	22-39	%	40-54	%	55-99	%	Total	%	00-21	%	22-39	%	40-54	%	55-99	%	Total	%	Total	%
WHITE MALE	23	19	624	22	778	33	293	49	1718	29	0	0	0	0	0	0	0	0	0	0	1718	28
NON WHITE MALE	97	81	2223	78	1585	67	302	51	4207	71	0	0	0	0	0	0	0	0	0	0	4207	68
WHITE FEMALE	0	0	0	0	0	0	0	0	0	0	1	10	50	40	52	54	20	67	123	47	123	2
NON WHITE FEMALE	0	0	0	0	0	0	0	0	0	0	9	90	74	60	45	46	10	33	138	53	138	2
Total reported	120	100	2847	100	2363	100	595	100	5925	100	10	100	124	100	97	100	30	100	261	100	6186	100
Percent reported	100.0		100.0		100.0		100.0		100.0		100.0		100.0		100.0		100.0		100.0		100.0	
NOT REPORTED	0		0		0		0		0		0		0		0		0		0		0	
Total	120		2847		2363		595		5925		10		124		97		30		261		6186	
AVERAGE AGE	20.20		31.25		46.04		60.49		39.86		20.30		31.19		46.09		61.97		39.85		39.86	

Georgia Department of Corrections

Page 3 Run 12/15/03 19:40 pm

Office of Planning and Analysis

Inmate statistical profile

Sample: ACTIVE PRISONERS SERVING LIFE EXCLUDING JAIL
Active inmates 12/15/2003

Requestor: Statistics

Culture Fair IQ Scores by current age & sex

IQ Score	M E N								W O M E N								Grand Total %					
	Age 00-21 %	Age 22-39 %	Age 40-54 %	Age 55-99 %	Men Total %	Age 00-21 %	Age 22-39 %	Age 40-54 %	Age 55-99 %	Women Total %												
LESS THAN 70	5	5	71	3	163	7	54	10	293	5	1	10	9	7	10	11	5	20	25	10	318	5
70 AND UP	99	95	2637	97	2040	93	486	90	5262	95	9	90	112	93	85	89	20	80	226	90	5488	95
Total reported	104	100	2708	100	2203	100	540	100	5555	100	10	100	121	100	95	100	25	100	251	100	5806	100
Percent reported	86.7		95.1		93.2		90.8		93.8		100.0		97.6		97.9		83.3		96.2		93.9	
NOT REPORTED	16		139		160		55		370		0		3		2		5		10		380	
Total	120		2847		2363		595		5925		10		124		97		30		261		6186	
AVERAGE IQ	98.31		101.30		97.75		94.71		99.19		91.00		97.10		90.91		85.36		93.34		98.94	

Inmate statistical profile

Sample: ACTIVE PRISONERS SERVING LIFE EXCLUDING JAIL
Active inmates 12/15/2003

Requestor: Statistics

Self-Rpt Socioeconomic Class by current age & sex

Socioeconomic Class	Age		Age		M E N				Age		Age		W O M E N				Women		Grand			
	00-21	%	22-39	%	40-54	%	55-99	%	Total	%	00-21	%	22-39	%	40-54	%	55-99	%	Total	%	Total	%
WELFARE	11	10	298	11	235	10	36	6	580	10	2	20	21	17	7	7	0	0	30	12	610	10
OCC EMPLOY	4	4	179	7	74	3	13	2	270	5	0	0	2	2	1	1	1	4	4	2	274	5
MINIMUM STD	54	48	1058	39	943	41	307	54	2362	41	3	30	39	31	26	27	14	52	82	32	2444	41
MIDDLE	41	36	1185	43	1022	45	212	37	2460	43	5	50	62	50	57	60	12	44	136	53	2596	44
OTHER	3	3	23	1	10	0	3	1	39	1	0	0	0	0	4	4	0	0	4	2	43	1
Total reported	113	100	2743	100	2284	100	571	100	5711	100	10	100	124	100	95	100	27	100	256	100	5967	100
Percent reported	94.2		96.3		96.7		96.0		96.4		100.0		100.0		97.9		90.0		98.1		96.5	
NOT RPTD	7		104		79		24		214		0		0		2		3		5		219	
Total	120		2847		2363		595		5925		10		124		97		30		261		6186	

Inmate statistical profile

Sample: ACTIVE PRISONERS SERVING LIFE EXCLUDING JAIL
Active inmates 12/15/2003

Requestor: Statistics

Self-Rpt Environment To Age 16 by current age & sex

Environment	M E N								W O M E N								Grand Total %					
	Age 00-21	%	Age 22-39	%	Age 40-54	%	Age 55-99	%	Men Total	%	Age 00-21	%	Age 22-39	%	Age 40-54	%		Age 55-99	%	Women Total	%	
RURAL/FARM	3	3	89	3	160	7	104	18	356	6	0	0	7	6	6	6	4	15	17	7	373	6
RURAL/NFARM	1	1	150	5	185	8	55	10	391	7	2	20	10	8	6	6	0	0	18	7	409	7
S.M.S.A	54	47	1184	42	842	37	164	28	2244	39	2	20	24	19	20	21	7	27	53	21	2297	38
URBAN	26	22	530	19	436	19	83	14	1075	19	3	30	43	35	26	27	4	15	76	30	1151	19
SMALL TOWN	32	28	833	30	658	29	171	30	1694	29	3	30	40	32	36	38	11	42	90	35	1784	30
OTHER	0	0	15	1	13	1	1	0	29	1	0	0	0	0	2	2	0	0	2	1	31	1
Total reported	116	100	2801	100	2294	100	578	100	5789	100	10	100	124	100	96	100	26	100	256	100	6045	100
Percent reported	96.7		98.4		97.1		97.1		97.7		100.0		100.0		99.0		86.7		98.1		97.7	
NOT RPTD	4		46		69		17		136		0		0		1		4		5		141	
Total	120		2847		2363		595		5925		10		124		97		30		261		6186	

Georgia Department of Corrections

Page 6 Run 12/15/03 19:40 pm

Office of Planning and Analysis

Inmate statistical profile

Sample: ACTIVE PRISONERS SERVING LIFE EXCLUDING JAIL
Active inmates 12/15/2003

Requestor: Statistics

Self-Rpt Education Level by current age & sex

Education Level	M E N								W O M E N								Grand					
	Age	Age	Age	Age	Men	Age	Age	Age	Age	Age	Age	Age	Age	Women	Grand							
	00-21	%	22-39	%	40-54	%	55-99	%	Total	%	00-21	%	22-39	%	40-54	%	55-99	%	Total	%		
LESS THAN GRADE 7	3	3	54	2	86	4	97	17	240	4	0	0	2	2	3	3	5	17	10	4	250	4
GRADE 7	3	3	84	3	63	3	39	7	189	3	0	0	6	5	3	3	2	7	11	4	200	3
GRADE 8	28	24	286	10	200	9	66	11	580	10	2	20	15	12	8	8	2	7	27	11	607	10
GRADE 9	34	29	454	16	296	13	49	8	833	14	5	50	16	13	5	5	1	3	27	11	860	14
GRADE 10	22	19	599	21	343	15	65	11	1029	18	3	30	22	18	11	12	5	17	41	16	1070	18
GRADE 11	23	20	564	20	281	12	43	7	911	16	0	0	19	16	7	7	1	3	27	11	938	15
GRADE 12	1	1	552	20	773	33	148	25	1474	25	0	0	21	17	34	36	9	31	64	25	1538	25
MORE THAN GRADE 12	2	2	221	8	283	12	77	13	583	10	0	0	21	17	24	25	4	14	49	19	632	10
Total reported	116	100	2814	100	2325	100	584	100	5839	100	10	100	122	100	95	100	29	100	256	100	6095	100
Percent reported		96.7		98.8		98.4		98.2		98.5		100.0		98.4		97.9		96.7		98.1		98.5
NOT REPORTED	4		33		38		11		86		0		2		2		1		5		91	
Total	120		2847		2363		595		5925		10		124		97		30		261		6186	
AVG EDUCATION LEVEL	9.47		10.77		11.34		10.09		10.90		9.10		11.52		12.57		10.66		11.72		10.94	

* NOTE: THE FIELD LABELED "LESS THAN GRADE 7" WAS CORRECTED IN MARCH 1989: MISSING DATA FOR INMATES STILL IN DIAGNOSTICS NOW HAS BEEN REMOVED FROM THIS FIELD AND IDENTIFIED AS "NOT REPORTED" INFORMATION.

Inmate statistical profile

Sample: ACTIVE PRISONERS SERVING LIFE EXCLUDING JAIL
Active inmates 12/15/2003

Requestor: Statistics

Functional Reading Level (WRAT Scores) by current age & sex

WRAT Reading Score	M E N								W O M E N								Grand Total %					
	Age 00-21		Age 22-39		Age 40-54		Age 55-99		Men Total		Age 00-21		Age 22-39		Age 40-54			Age 55-99		Women Total		
LESS THAN GRADE 6	44	42	949	35	950	45	238	47	2181	40	4	40	36	30	26	28	11	42	77	31	2258	40
6TH THRU 8TH GRADE	19	18	634	23	462	22	100	20	1215	22	3	30	25	21	21	23	6	23	55	22	1270	22
GRADE 9	9	9	218	8	151	7	32	6	410	8	1	10	3	2	6	6	1	4	11	4	421	7
GRADE 10	4	4	134	5	72	3	22	4	232	4	0	0	5	4	6	6	1	4	12	5	244	4
GRADE 11	7	7	122	5	96	5	14	3	239	4	0	0	5	4	3	3	2	8	10	4	249	4
GRADE 12	15	14	508	19	338	16	92	18	953	18	0	0	11	9	4	4	1	4	16	6	969	17
MORE THAN GRADE 12	6	6	146	5	43	2	10	2	205	4	2	20	36	30	27	29	4	15	69	28	274	5
Total reported	104	100	2711	100	2112	100	508	100	5435	100	10	100	121	100	93	100	26	100	250	100	5685	100
Percent reported	86.7		95.2		89.4		85.4		91.7		100.0		97.6		95.9		86.7		95.8		91.9	
NOT REPORTED	16		136		251		87		490		0		3		4		4		11		501	
Total	120		2847		2363		595		5925		10		124		97		30		261		6186	
AVG READING SCORE	7.60		8.00		7.12		7.02		7.56		7.78		8.90		8.63		7.27		8.58		7.60	

Inmate statistical profile

Sample: ACTIVE PRISONERS SERVING LIFE EXCLUDING JAIL
Active inmates 12/15/2003

Requestor: Statistics

Functional Math Level (WRAT Scores) by current age & sex

WRAT Math Score	M E N								W O M E N								Grand Total %					
	Age 00-21		Age 22-39		Age 40-54		Age 55-99		Men Total		Age 00-21		Age 22-39		Age 40-54			Age 55-99		Women Total		
LESS THAN GRADE 6	41	39	759	28	883	42	234	46	1917	35	6	60	31	26	39	41	12	46	88	35	2005	35
6TH THRU 8TH GRADE	47	45	1393	51	828	39	153	30	2421	44	3	30	60	50	30	32	9	35	102	41	2523	44
GRADE 9	6	6	223	8	149	7	35	7	413	8	1	10	16	13	7	7	2	8	26	10	439	8
GRADE 10	6	6	136	5	116	5	30	6	288	5	0	0	6	5	6	6	1	4	13	5	301	5
GRADE 11	3	3	88	3	61	3	22	4	174	3	0	0	1	1	4	4	1	4	6	2	180	3
GRADE 12	1	1	91	3	76	4	32	6	200	4	0	0	1	1	3	3	0	0	4	2	204	4
MORE THAN GRADE 12	0	0	23	1	4	0	3	1	30	1	0	0	6	5	5	5	1	4	12	5	42	1
Total reported	104	100	2713	100	2117	100	509	100	5443	100	10	100	121	100	94	100	26	100	251	100	5694	100
Percent reported	86.7		95.3		89.6		85.5		91.9		100.0		97.6		96.9		86.7		96.2		92.0	
NOT REPORTED	16		134		246		86		482		0		3		3		4		10		492	
Total	120		2847		2363		595		5925		10		124		97		30		261		6186	
AVG MATH SCORE	6.63		7.19		6.65		6.61		6.92		6.28		7.42		7.18		6.18		7.15		6.93	

Georgia Department of Corrections

Page 9 Run 12/15/03 19:40 pm

Office of Planning and Analysis

Inmate statistical profile

Sample: ACTIVE PRISONERS SERVING LIFE EXCLUDING JAIL
Active inmates 12/15/2003

Requestor: Statistics

Functional Spelling Level (WRAT Scores) by current age & sex

WRAT Spelling Score	M E N								W O M E N								Grand Total %
	Age 00-21 %	Age 22-39 %	Age 40-54 %	Age 55-99 %	Men Total %	Age 00-21 %	Age 22-39 %	Age 40-54 %	Age 55-99 %	Women Total %							
LESS THAN GRADE 6	48 46	1072 40	1191 56	294 58	2605 48	1 10	32 26	32 34	13 50	78 31	2683 47						
6TH THRU 8TH GRADE	23 22	790 29	458 22	99 19	1370 25	6 60	33 27	20 21	5 19	64 25	1434 25						
GRADE 9	15 14	199 7	112 5	17 3	343 6	2 20	13 11	3 3	2 8	20 8	363 6						
GRADE 10	4 4	195 7	83 4	21 4	303 6	0 0	10 8	5 5	1 4	16 6	319 6						
GRADE 11	4 4	126 5	60 3	11 2	201 4	1 10	4 3	6 6	3 12	14 6	215 4						
GRADE 12	4 4	262 10	190 9	61 12	517 10	0 0	12 10	6 6	0 0	18 7	535 9						
MORE THAN GRADE 12	6 6	66 2	19 1	6 1	97 2	0 0	17 14	22 23	2 8	41 16	138 2						
Total reported	104 100	2710 100	2113 100	509 100	5436 100	10 100	121 100	94 100	26 100	251 100	5687 100						
Percent reported	86.7	95.2	89.4	85.5	91.7	100.0	97.6	96.9	86.7	96.2	91.9						
NOT REPORTED	16	137	250	86	489	0	3	3	4	10	499						
Total	120	2847	2363	595	5925	10	124	97	30	261	6186						
AVG SPELLING SCORE	7.08	7.21	6.12	6.07	6.68	8.06	8.51	8.30	6.42	8.19	6.74						

Georgia Department of Corrections

Inmate statistical profile

Sample: ACTIVE PRISONERS SERVING LIFE EXCLUDING JAIL
Active inmates 12/15/2003

Requestor: Statistics

Self-Rpt Guardian Status To Age 16 by current age & sex

Guardian Status	M E N								W O M E N								Grand Total %
	Age 00-21 %	Age 22-39 %	Age 40-54 %	Age 55-99 %	Men Total %	Age 00-21 %	Age 22-39 %	Age 40-54 %	Age 55-99 %	Women Total %							
ORPHANAGE	0 0	2 0	6 0	1 0	9 0	0 0	0 0	0 0	0 0	0 0	0 0	9 0					
FATHER ONLY	2 2	87 3	65 3	9 2	163 3	0 0	2 2	2 2	1 4	5 2	168 3						
FTR MTR HD	6 5	128 5	87 4	11 2	232 4	0 0	3 2	6 6	0 0	9 4	241 4						
MOTHER ONLY	61 53	1380 49	765 33	173 30	2379 41	6 60	47 38	22 23	11 39	86 34	2465 41						
MTR FTR HD	26 23	790 28	1073 46	311 53	2200 38	3 30	46 37	53 56	15 54	117 46	2317 38						
OTH FEMALE	2 2	45 2	52 2	18 3	117 2	0 0	3 2	3 3	0 0	6 2	123 2						
OTH MALE	1 1	7 0	11 0	2 0	21 0	0 0	0 0	2 2	0 0	2 1	23 0						
STEP-PARNTS	2 2	49 2	31 1	8 1	90 2	0 0	0 0	0 0	0 0	0 0	90 1						
FOSTER HOME	2 2	30 1	32 1	9 2	73 1	0 0	1 1	2 2	0 0	3 1	76 1						
GRAND PRNTS	12 10	226 8	149 6	34 6	421 7	1 10	19 15	4 4	1 4	25 10	446 7						
OTHER	1 1	66 2	38 2	7 1	112 2	0 0	3 2	0 0	0 0	3 1	115 2						
Total reported	115 100	2810 100	2309 100	583 100	5817 100	10 100	124 100	94 100	28 100	256 100	6073 100						
Percent reported	95.8	98.7	97.7	98.0	98.2	100.0	100.0	96.9	93.3	98.1	98.2						
NOT RPTD	5	37	54	12	108	0	0	3	2	5	113						
Total	120	2847	2363	595	5925	10	124	97	30	261	6186						

Georgia Department of Corrections

Inmate statistical profile

Sample: ACTIVE PRISONERS SERVING LIFE EXCLUDING JAIL
Active inmates 12/15/2003

Requestor: Statistics

Self-Rpt Employment Status Before Prison by current age & sex

Employment	M E N								W O M E N								Grand Total %
	Age 00-21 %	Age 22-39 %	Age 40-54 %	Age 55-99 %	Men Total %	Age 00-21 %	Age 22-39 %	Age 40-54 %	Age 55-99 %	Women Total %							
FULL TIME	22 20	956 36	892 40	223 40	2093 37	1 13	33 31	18 20	5 19	57 24	2150 37						
PART TIME	14 13	228 9	112 5	33 6	387 7	0 0	5 5	3 3	0 0	8 3	395 7						
UNEMPL < 6M	6 6	385 14	356 16	100 18	847 15	1 13	16 15	21 23	6 22	44 19	891 15						
UNEMPL > 6M	13 12	697 26	778 35	163 29	1651 30	1 13	27 25	40 44	12 44	80 34	1731 30						
NEVER WORKD	49 45	339 13	31 1	5 1	424 8	2 25	23 21	5 5	0 0	30 13	454 8						
STUDENT	5 5	48 2	9 0	1 0	63 1	2 25	3 3	1 1	0 0	6 3	69 1						
INCAPABLE	0 0	23 1	65 3	34 6	122 2	1 13	1 1	3 3	4 15	9 4	131 2						
OTHER	0 0	0 0	0 0	0 0	0 0	0 0	0 0	0 0	0 0	0 0	0 0						
Total reported	109 100	2676 100	2243 100	559 100	5587 100	8 100	108 100	91 100	27 100	234 100	5821 100						
Percent reported	90.8	94.0	94.9	93.9	94.3	80.0	87.1	93.8	90.0	89.7	94.1						
NOT RPTD	11	171	120	36	338	2	16	6	3	27	365						
Total	120	2847	2363	595	5925	10	124	97	30	261	6186						

* NOTE: THE FIELD LABELD "OTHER" WAS CORRECTED IN APRIL 1989; INMATES CODED "PRE-OTIS NOT REPORTED" NOW HAVE BEEN REMOVED FROM THIS FIELD AND IDENTIFIED AS "NOT REPORTED".

Inmate statistical profile

Sample: ACTIVE PRISONERS SERVING LIFE EXCLUDING JAIL
Active inmates 12/15/2003

Requestor: Statistics

Self-Rpt Marital Status At Admission by current age & sex

Marital Status	M E N								W O M E N								Grand Total %					
	Age 00-21 %		Age 22-39 %		Age 40-54 %		Age 55-99 %		Men Total %		Age 00-21 %		Age 22-39 %		Age 40-54 %			Age 55-99 %		Women Total %		
SINGLE	112	97	2064	73	905	39	97	17	3178	55	9	90	79	64	21	22	4	14	113	44	3291	54
MARRIED	1	1	190	7	406	18	145	25	742	13	0	0	11	9	18	19	3	11	32	12	774	13
SEPARATED	0	0	80	3	164	7	56	10	300	5	0	0	9	7	12	13	2	7	23	9	323	5
DIVORCED	0	0	110	4	364	16	138	24	612	10	1	10	7	6	16	17	6	21	30	12	642	11
WIDOWED	1	1	39	1	100	4	66	11	206	4	0	0	6	5	18	19	12	43	36	14	242	4
COMMON LAW	1	1	329	12	377	16	80	14	787	13	0	0	12	10	11	11	1	4	24	9	811	13
OTHER	0	0	3	0	2	0	0	0	5	0	0	0	0	0	0	0	0	0	0	0	5	0
Total reported	115	100	2815	100	2318	100	582	100	5830	100	10	100	124	100	96	100	28	100	258	100	6088	100
Percent reported	95.8		98.9		98.1		97.8		98.4		100.0		100.0		99.0		93.3		98.9		98.4	
NOT RPTD	5		32		45		13		95		0		0		1		2		3		98	
Total	120		2847		2363		595		5925		10		124		97		30		261		6186	

Inmate statistical profile

Sample: ACTIVE PRISONERS SERVING LIFE EXCLUDING JAIL
Active inmates 12/15/2003

Requestor: Statistics

Self-Rpt Number Of Children At Admission by current age & sex

Number Of Children	M E N								W O M E N								Grand Total %
	Age 00-21 %	Age 22-39 %	Age 40-54 %	Age 55-99 %	Men Total %	Age 00-21 %	Age 22-39 %	Age 40-54 %	Age 55-99 %	Women Total %							
NO CHILDREN	0 0	304 17	331 19	56 11	691 17	0 0	1 1	3 3	1 4	5 2	696 16						
ONE CHILD	19 70	699 40	544 31	90 18	1352 33	2 67	31 36	24 28	2 7	59 29	1411 33						
TWO CHILDREN	4 15	390 22	415 23	112 23	921 23	1 33	27 31	29 34	6 21	63 31	984 23						
THREE CHILDREN	4 15	213 12	250 14	102 21	569 14	0 0	17 20	17 20	9 32	43 21	612 14						
FOUR CHILDREN	0 0	80 5	120 7	60 12	260 6	0 0	4 5	8 9	6 21	18 9	278 7						
FIVE CHILDREN	0 0	34 2	64 4	28 6	126 3	0 0	3 3	1 1	1 4	5 2	131 3						
MORE THAN 5 CHILDREN	0 0	33 2	57 3	43 9	133 3	0 0	3 3	4 5	3 11	10 5	143 3						
Total reported	27 100	1753 100	1781 100	491 100	4052 100	3 100	86 100	86 100	28 100	203 100	4255 100						
Percent reported	22.5	61.6	75.4	82.5	68.4	30.0	69.4	88.7	93.3	77.8	68.8						
NOT REPORTED	93	1094	582	104	1873	7	38	11	2	58	1931						
Total	120	2847	2363	595	5925	10	124	97	30	261	6186						
AVG NUM CHILDREN	1.44	1.72	1.89	2.67	1.91	1.33	2.15	2.34	3.18	2.36	1.93						

* NOTE: THE FIELD LABELED "NO CHILDREN" WAS CORRECTED IN MARCH 1989: MISSING DATA FOR INMATES STILL IN DIAGNOSTICS NOW HAS BEEN REMOVED FROM THIS FIELD AND IDENTIFIED AS "NOT REPORTED" INFORMATION.

Inmate statistical profile

Sample: ACTIVE PRISONERS SERVING LIFE EXCLUDING JAIL
Active inmates 12/15/2003

Requestor: Statistics

Self-Rpt Religious Affiliation by current age & sex

Religion	M E N								W O M E N								Grand					
	Age 00-21	%	Age 22-39	%	Age 40-54	%	Age 55-99	%	Men Total	%	Age 00-21	%	Age 22-39	%	Age 40-54	%	Age 55-99	%	Women Total	%	Total	%
ISLAM	3	3	147	5	81	4	11	2	242	4	0	0	2	2	0	0	0	0	2	1	244	4
CATHOLIC	5	4	83	3	81	4	21	4	190	3	1	10	7	6	3	3	1	4	12	5	202	3
BAPTIST	43	38	1241	46	1318	61	343	62	2945	53	4	40	66	54	51	55	16	62	137	55	3082	53
METHODIST	1	1	58	2	78	4	29	5	166	3	0	0	3	2	7	8	0	0	10	4	176	3
EPISCOPLN	0	0	4	0	4	0	3	1	11	0	0	0	1	1	1	1	1	4	3	1	14	0
PRESBYTRN	0	0	5	0	9	0	4	1	18	0	0	0	0	0	0	0	2	8	2	1	20	0
CHC OF GOD	0	0	32	1	27	1	13	2	72	1	0	0	2	2	3	3	0	0	5	2	77	1
HOLINESS	2	2	106	4	117	5	29	5	254	5	1	10	14	11	11	12	2	8	28	11	282	5
JEWISH	0	0	0	0	4	0	1	0	5	0	0	0	0	0	0	0	0	0	0	0	5	0
ANGLICAN	0	0	0	0	0	0	0	0	0	0	0	0	1	1	0	0	0	0	1	0	1	0
GRK ORTHDX	0	0	0	0	0	0	0	0	0	0	0	0	0	0	0	0	0	0	0	0	0	0
HINDU	0	0	1	0	0	0	0	0	1	0	0	0	0	0	0	0	0	0	0	0	1	0
BUDDHIST	0	0	5	0	1	0	1	0	7	0	0	0	0	0	0	0	0	0	0	0	7	0
TAOIST	0	0	0	0	0	0	0	0	0	0	0	0	0	0	0	0	0	0	0	0	0	0
SHINTOIST	0	0	0	0	0	0	0	0	0	0	0	0	0	0	0	0	0	0	0	0	0	0
SEVEN D AD	0	0	6	0	4	0	2	0	12	0	0	0	0	0	0	0	0	0	0	0	12	0
JEHOVAH WT	0	0	24	1	16	1	2	0	42	1	0	0	1	1	1	1	0	0	2	1	44	1
LATR DAY S	0	0	2	0	1	0	0	0	3	0	0	0	0	0	0	0	0	0	0	0	3	0
QUAKER	0	0	0	0	0	0	0	0	0	0	0	0	0	0	0	0	0	0	0	0	0	0
OTHER PROD	20	18	281	10	83	4	24	4	408	7	4	40	12	10	7	8	1	4	24	10	432	7
NONE	26	23	475	17	166	8	26	5	693	12	0	0	7	6	3	3	0	0	10	4	703	12
OTHER	13	12	245	9	182	8	44	8	484	9	0	0	6	5	6	6	3	12	15	6	499	9
Total reported	113	100	2715	100	2172	100	553	100	5553	100	10	100	122	100	93	100	26	100	251	100	5804	100
Percent reported	94.2		95.4		91.9		92.9		93.7		100.0		98.4		95.9		86.7		96.2		93.8	
NOT RPTD	7		132		191		42		372		0		2		4		4		10		382	
Total	120		2847		2363		595		5925		10		124		97		30		261		6186	

Inmate statistical profile

Sample: ACTIVE PRISONERS SERVING LIFE EXCLUDING JAIL
Active inmates 12/15/2003

Requestor: Statistics

Self-Rpt Family Behavior Patterns * by current age & sex

Family Behavior	M E N								W O M E N								Grand Total %
	Age 00-21 %	Age 22-39 %	Age 40-54 %	Age 55-99 %	Men Total %	Age 00-21 %	Age 22-39 %	Age 40-54 %	Age 55-99 %	Women Total %							
CRIMINLTY	36 20	756 23	595 28	117 26	1504 25	5 25	42 18	17 18	6 18	70 18	1574 24						
ALCOHOLISM	17 10	333 10	331 15	70 16	751 12	5 25	28 12	18 20	6 18	57 15	808 12						
DRUG ABUSE	19 11	204 6	90 4	13 3	326 5	0 0	27 11	7 8	2 6	36 9	362 6						
DOMINERING	0 0	11 0	15 1	0 0	26 0	1 5	18 8	8 9	3 9	30 8	56 1						
MIGRANT	0 0	38 1	46 2	3 1	87 1	1 5	2 1	2 2	0 0	5 1	92 1						
INFL BTGS	6 3	133 4	102 5	20 4	261 4	0 0	24 10	11 12	3 9	38 10	299 5						
PERMISSIVE	1 1	5 0	14 1	5 1	25 0	1 5	8 3	1 1	1 3	11 3	36 1						
FATH ABSNT	78 44	1521 45	753 35	179 40	2531 41	6 30	55 23	17 18	8 24	86 22	2617 40						
MOTH ABSNT	19 11	315 9	177 8	38 8	549 9	1 5	19 8	4 4	2 6	26 7	575 9						
NONE	1 1	36 1	19 1	4 1	60 1	0 0	16 7	7 8	2 6	25 7	85 1						
Total reported	177 100	3352 100	2142 100	449 100	6120 100	20 100	239 100	92 100	33 100	384 100	6504 100						
Percent reported	74.2	73.4	60.5	53.9	66.3	80.0	77.4	52.6	56.7	65.9	66.3						
OTHER	31	757	934	274	1996	2	28	46	13	89	2085						
Total	120	2847	2363	595	5925	10	124	97	30	261	6186						

* NOTE: SINCE THERE CAN BE UP TO FIVE BEHAVIOR CODES PER INMATE, THE NUMBER OF CASES REPORTED IN THE DETAIL LINES AND THE TOTAL REPORTED LINE MAY EXCEED THE TOTAL NUMBER OF CASES. IN SHORT, THIS TABLE COUNTS THE NUMBER OF BEHAVIOR PROBLEMS, NOT INMATES.

Georgia Department of Corrections

Page 16 Run 12/15/03 19:40 pm

Office of Planning and Analysis

Inmate statistical profile

Sample: ACTIVE PRISONERS SERVING LIFE EXCLUDING JAIL
Active inmates 12/15/2003

Requestor: Statistics

Inmate Diagnostic Behavior Problem * by current age & sex

Diagnostic Problem	M E N								W O M E N								Grand					
	Age 00-21	%	Age 22-39	%	Age 40-54	%	Age 55-99	%	Men Total	%	Age 00-21	%	Age 22-39	%	Age 40-54	%	Age 55-99	%	Women Total	%	Total	%
ALCOHOLIC	4	2	117	2	152	3	60	6	333	3	0	0	3	1	13	8	1	3	17	4	350	3
ALCOH ABSE	34	13	781	15	745	17	158	16	1718	16	1	5	19	9	16	10	5	13	41	9	1759	15
DRUG EXP	25	10	811	15	463	11	62	6	1361	12	1	5	20	9	18	11	1	3	40	9	1401	12
DRUG ABSE	58	22	887	16	778	18	80	8	1803	16	1	5	39	18	30	18	1	3	71	16	1874	16
NARC ADDCT	2	1	74	1	101	2	15	2	192	2	0	0	1	0	5	3	0	0	6	1	198	2
EPILEPTIC	1	0	29	1	25	1	6	1	61	1	1	5	0	0	2	1	0	0	3	1	64	1
MANIPULTVE	28	11	361	7	183	4	33	3	605	6	0	0	6	3	0	0	1	3	7	2	612	5
ASSAULTIVE	92	35	1578	29	1094	25	276	28	3040	28	10	48	70	32	37	22	10	26	127	29	3167	28
ESCAPE TEND	4	2	98	2	199	5	76	8	377	3	0	0	1	0	4	2	0	0	5	1	382	3
SUICIDAL	7	3	135	3	143	3	21	2	306	3	3	14	19	9	7	4	3	8	32	7	338	3
WITHDRAWN	2	1	33	1	26	1	9	1	70	1	2	10	7	3	3	2	1	3	13	3	83	1
PR RLTY CT	1	0	31	1	56	1	19	2	107	1	2	10	4	2	4	2	1	3	11	2	118	1
HOMOSEXUAL	0	0	11	0	13	0	6	1	30	0	0	0	5	2	5	3	0	0	10	2	40	0
NONE	0	0	207	4	249	6	99	10	555	5	0	0	8	4	15	9	7	18	30	7	585	5
OTHER	0	0	65	1	68	2	27	3	160	1	0	0	0	0	0	0	3	8	3	1	163	1
NOT RPTD	4	2	161	3	77	2	24	2	266	2	0	0	17	8	6	4	4	11	27	6	293	3
Total reported	262	100	5384	100	4373	100	971	100	10990	100	21	100	219	100	166	100	38	100	444	100	11434	100
Percent reported	100.0		99.8		100.0		100.0		99.9		100.0		100.0		99.0		100.0		99.6		99.9	
UNKNOWN	0		5		1		0		6		0		0		1		0		1		7	
Total	120		2847		2363		595		5925		10		124		97		30		261		6186	

* NOTE: SINCE THERE CAN BE UP TO FIVE BEHAVIOR CODES PER INMATE, THE NUMBER OF CASES REPORTED IN THE DETAIL LINES AND THE TOTAL REPORTED LINE MAY EXCEED THE TOTAL NUMBER OF CASES. IN SHORT, THIS TABLE COUNTS THE NUMBER OF BEHAVIOR PROBLEMS, NOT INMATES.

Georgia Department of Corrections

Page 17 Run 12/15/03 19:40 pm

Office of Planning and Analysis

Inmate statistical profile

Sample: ACTIVE PRISONERS SERVING LIFE EXCLUDING JAIL
Active inmates 12/15/2003

Requestor: Statistics

Physical Profile (General Condition) by current age & sex

Physical Profile	M E N								W O M E N								Grand Total %					
	Age 00-21		Age 22-39		Age 40-54		Age 55-99		Men Total		Age 00-21		Age 22-39		Age 40-54				Age 55-99		Women Total	
NO LIMITATION	107	93	2151	76	1272	54	135	23	3665	62	9	100	91	76	43	45	1	4	144	57	3809	62
DEFECT NO MAJOR LIMIT	5	4	385	14	607	26	175	30	1172	20	0	0	18	15	37	39	9	32	64	25	1236	20
DEFECT MAJOR LIMIT	3	3	290	10	459	19	237	40	989	17	0	0	10	8	15	16	14	50	39	16	1028	17
VERY MAJOR DEFECT	0	0	3	0	17	1	46	8	66	1	0	0	0	0	0	0	4	14	4	2	70	1
Total reported	115	100	2829	100	2355	100	593	100	5892	100	9	100	119	100	95	100	28	100	251	100	6143	100
Percent reported	95.8		99.4		99.7		99.7		99.4		90.0		96.0		97.9		93.3		96.2		99.3	
NOT REPORTED	5		18		8		2		33		1		5		2		2		10		43	
Total	120		2847		2363		595		5925		10		124		97		30		261		6186	

Georgia Department of Corrections

Inmate statistical profile

Sample: ACTIVE PRISONERS SERVING LIFE EXCLUDING JAIL
Active inmates 12/15/2003

Requestor: Statistics

Security Status by current age & sex

Security	M E N								W O M E N								Grand Total %
	Age 00-21 %	Age 22-39 %	Age 40-54 %	Age 55-99 %	Men Total %	Age 00-21 %	Age 22-39 %	Age 40-54 %	Age 55-99 %	Women Total %							
DIAG INCOM	0 0	0 0	0 0	0 0	0 0	0 0	0 0	0 0	0 0	0 0	0 0	0 0	0 0	0 0	0 0		
WRK RELEAS	0 0	0 0	0 0	0 0	0 0	0 0	0 0	0 0	0 0	0 0	0 0	0 0	0 0	0 0	0 0		
TRUSTY	0 0	7 0	16 1	4 1	27 0	0 0	0 0	2 2	0 0	2 1	29 0						
MINIMUM	1 1	426 15	621 26	182 31	1230 21	1 10	40 32	55 57	23 77	119 46	1349 22						
MEDIUM	12 10	1239 44	1292 55	335 56	2878 49	1 10	44 35	32 33	7 23	84 32	2962 48						
CLOSE	87 73	1034 36	369 16	69 12	1559 26	7 70	39 31	7 7	0 0	53 20	1612 26						
MAXIMUM	8 7	109 4	53 2	4 1	174 3	0 0	0 0	1 1	0 0	1 0	175 3						
DIAGNOSTIC	12 10	32 1	12 1	1 0	57 1	1 10	1 1	0 0	0 0	2 1	59 1						
Total reported	120 100	2847 100	2363 100	595 100	5925 100	10 100	124 100	97 100	30 100	261 100	6186 100						
Percent reported	100.0	100.0	100.0	100.0	100.0	100.0	100.0	100.0	100.0	100.0	100.0						
NOT RPTD	0	0	0	0	0	0	0	0	0	0	0						
Total	120	2847	2363	595	5925	10	124	97	30	261	6186						

* NOTE: BEGINNING IN JULY 1987, THE FACILITIES DIVISION NO LONGER CODED INMATES AS BEING WORK RELEASE

Georgia Department of Corrections

Inmate statistical profile

Sample: ACTIVE PRISONERS SERVING LIFE EXCLUDING JAIL
Active inmates 12/15/2003

Requestor: Statistics

Number Of Sentences by current age & sex

Number Of Sentences	M E N								W O M E N								Grand Total %
	Age 00-21 %	Age 22-39 %	Age 40-54 %	Age 55-99 %	Men Total %	Age 00-21 %	Age 22-39 %	Age 40-54 %	Age 55-99 %	Women Total %							
ONE	29 24	705 25	582 25	194 33	1510 25	5 50	38 31	53 55	14 47	110 42	1620 26						
TWO	31 26	676 24	564 24	145 24	1416 24	3 30	44 35	23 24	9 30	79 30	1495 24						
THREE	20 17	481 17	415 18	86 14	1002 17	1 10	23 19	9 9	4 13	37 14	1039 17						
FOUR	20 17	317 11	275 12	57 10	669 11	0 0	8 6	4 4	1 3	13 5	682 11						
FIVE	2 2	224 8	167 7	32 5	425 7	1 10	6 5	5 5	1 3	13 5	438 7						
MORE THAN FIVE	18 15	444 16	360 15	81 14	903 15	0 0	5 4	3 3	1 3	9 3	912 15						
Total reported	120 100	2847 100	2363 100	595 100	5925 100	10 100	124 100	97 100	30 100	261 100	6186 100						
Percent reported	100.0	100.0	100.0	100.0	100.0	100.0	100.0	100.0	100.0	100.0	100.0						
NOT REPORTED	0	0	0	0	0	0	0	0	0	0	0						
Total	120	2847	2363	595	5925	10	124	97	30	261	6186						
AVG NUM SENTENCES	3.10	3.39	3.39	3.05	3.35	1.90	2.44	1.97	1.97	2.19	3.30						

Georgia Department of Corrections

Page 20 Run 12/15/03 19:40 pm

Office of Planning and Analysis

Inmate statistical profile

Sample: ACTIVE PRISONERS SERVING LIFE EXCLUDING JAIL
Active inmates 12/15/2003

Requestor: Statistics

Number Of Disciplinarys by current age & sex

Disciplinarys	M E N								W O M E N								Grand Total %	
	Age 00-21 %	Age 22-39 %	Age 40-54 %	Age 55-99 %	Men Total %	Age 00-21 %	Age 22-39 %	Age 40-54 %	Age 55-99 %	Women Total %								
ZERO	30 25	340 12	341 14	129 22	840 14	4 40	26 21	23 24	13 43	66 25	906 15							
ONE	18 15	243 9	254 11	93 16	608 10	0 0	14 11	12 12	7 23	33 13	641 10							
TWO	5 4	200 7	198 8	63 11	466 8	2 20	11 9	9 9	3 10	25 10	491 8							
THREE	6 5	172 6	148 6	46 8	372 6	0 0	8 6	13 13	2 7	23 9	395 6							
FOUR	5 4	151 5	137 6	40 7	333 6	0 0	8 6	7 7	1 3	16 6	349 6							
FIVE	5 4	122 4	104 4	25 4	256 4	1 10	6 5	3 3	0 0	10 4	266 4							
MORE THAN FIVE	51 43	1619 57	1180 50	199 33	3049 51	3 30	51 41	30 31	4 13	88 34	3137 51							
Total reported	120 100	2847 100	2362 100	595 100	5924 100	10 100	124 100	97 100	30 100	261 100	6185 100							
Percent reported	100.0	100.0	100.0	100.0	100.0	100.0	100.0	100.0	100.0	100.0	100.0							
NOT REPORTED	0	0	1	0	1	0	0	0	0	0	1							
Total	120	2847	2363	595	5925	10	124	97	30	261	6186							
AVG NUM DISCIP	8.47	12.76	11.87	6.96	11.73	4.00	8.56	7.61	2.17	7.30	11.55							

Inmate statistical profile

Sample: ACTIVE PRISONERS SERVING LIFE EXCLUDING JAIL
Active inmates 12/15/2003

Requestor: Statistics

Number Of Escapes by current age & sex

Escapes	M E N								W O M E N								Grand Total %
	Age 00-21 %	Age 22-39 %	Age 40-54 %	Age 55-99 %	Men %		Age 00-21 %	Age 22-39 %	Age 40-54 %	Age 55-99 %	Women %						
ZERO	120 100	2826 99	2277 96	566 95	5789 98		10 100	124 100	96 99	30 100	260 100	6049 98					
ONE	0 0	20 1	72 3	20 3	112 2		0 0	0 0	1 1	0 0	1 0	113 2					
TWO	0 0	1 0	12 1	5 1	18 0		0 0	0 0	0 0	0 0	0 0	18 0					
THREE	0 0	0 0	2 0	3 1	5 0		0 0	0 0	0 0	0 0	0 0	5 0					
FOUR	0 0	0 0	0 0	1 0	1 0		0 0	0 0	0 0	0 0	0 0	1 0					
FIVE	0 0	0 0	0 0	0 0	0 0		0 0	0 0	0 0	0 0	0 0	0 0					
MORE THAN FIVE	0 0	0 0	0 0	0 0	0 0		0 0	0 0	0 0	0 0	0 0	0 0					
Total reported	120 100	2847 100	2363 100	595 100	5925 100		10 100	124 100	97 100	30 100	261 100	6186 100					
Percent reported	100.0	100.0	100.0	100.0	100.0		100.0	100.0	100.0	100.0	100.0	100.0					
NOT REPORTED	0	0	0	0	0		0	0	0	0	0	0					
Total	120	2847	2363	595	5925		10	124	97	30	261	6186					
AVG NUM ESCAPES	.00	.01	.04	.07	.03		.00	.00	.01	.00	.00	.03					

Inmate statistical profile

Sample: ACTIVE PRISONERS SERVING LIFE EXCLUDING JAIL
Active inmates 12/15/2003

Requestor: Statistics

Number Of Prior Georgia Incarcerations * by current age & sex

Prior Incarcerations	M E N								W O M E N								Grand Total %
	Age 00-21 %	Age 22-39 %	Age 40-54 %	Age 55-99 %	Men Total %	Age 00-21 %	Age 22-39 %	Age 40-54 %	Age 55-99 %	Women Total %							
ZERO	116 97	2125 75	1151 49	309 52	3701 62	10 100	114 92	82 85	27 90	233 89	3934 64						
ONE	4 3	418 15	554 23	135 23	1111 19	0 0	6 5	10 10	2 7	18 7	1129 18						
TWO	0 0	171 6	326 14	84 14	581 10	0 0	2 2	5 5	1 3	8 3	589 10						
THREE	0 0	91 3	190 8	45 8	326 6	0 0	2 2	0 0	0 0	2 1	328 5						
FOUR	0 0	32 1	80 3	17 3	129 2	0 0	0 0	0 0	0 0	0 0	129 2						
FIVE	0 0	5 0	41 2	1 0	47 1	0 0	0 0	0 0	0 0	0 0	47 1						
MORE THAN FIVE	0 0	5 0	21 1	4 1	30 1	0 0	0 0	0 0	0 0	0 0	30 0						
Total reported	120 100	2847 100	2363 100	595 100	5925 100	10 100	124 100	97 100	30 100	261 100	6186 100						
Percent reported	100.0	100.0	100.0	100.0	100.0	100.0	100.0	100.0	100.0	100.0	100.0						
NOT REPORTED	0	0	0	0	0	0	0	0	0	0	0						
Total	120	2847	2363	595	5925	10	124	97	30	261	6186						
AVG # INCARCERATIONS	.03	.43	1.03	.90	.71	.00	.13	.21	.13	.15	.68						

* This data counts a parole revocation on an existing sentence AS A prior incarceration. Also, this data counts, for any cohort of inmates, the total number of Georgia incarcerations the inmate has had during his entire criminal career. For example, if an inmate was admitted to prison first in FY72, and then re-admitted in FY79 and FY85, he had two prior incarcerations before the FY85 admission. This inmate's records show two prior incarcerations in all three of his records since he has had two prior incarcerations in his criminal career. If the cohort of FY72 admissions is selected for analysis, two prior incarcerations will be listed for this inmate even though in FY72, he had no prior incarcerations.

Inmate statistical profile

Sample: ACTIVE PRISONERS SERVING LIFE EXCLUDING JAIL
Active inmates 12/15/2003

Requestor: Statistics

Number Of Transfers by current age & sex

Transfers	M E N								W O M E N								Grand Total %
	Age 00-21 %	Age 22-39 %	Age 40-54 %	Age 55-99 %	Men %		Age 00-21 %	Age 22-39 %	Age 40-54 %	Age 55-99 %	Women %						
ZERO	34 28	85 3	20 1	6 1	145 2		2 20	5 4	4 4	3 10	14 5	159 3					
ONE	62 52	773 27	383 16	92 15	1310 22		8 80	50 40	26 27	7 23	91 35	1401 23					
TWO	19 16	623 22	354 15	97 16	1093 18		0 0	32 26	19 20	6 20	57 22	1150 19					
THREE	5 4	455 16	323 14	83 14	866 15		0 0	17 14	14 14	7 23	38 15	904 15					
FOUR	0 0	302 11	270 11	69 12	641 11		0 0	12 10	15 15	2 7	29 11	670 11					
FIVE	0 0	194 7	217 9	54 9	465 8		0 0	2 2	7 7	3 10	12 5	477 8					
MORE THAN FIVE	0 0	415 15	796 34	194 33	1405 24		0 0	6 5	12 12	2 7	20 8	1425 23					
Total reported	120 100	2847 100	2363 100	595 100	5925 100		10 100	124 100	97 100	30 100	261 100	6186 100					
Percent reported	100.0	100.0	100.0	100.0	100.0		100.0	100.0	100.0	100.0	100.0	100.0					
NOT REPORTED	0	0	0	0	0		0	0	0	0	0	0					
Total	120	2847	2363	595	5925		10	124	97	30	261	6186					
AVG NUM TRANSFERS	.96	3.15	4.94	4.86	3.99		.80	2.15	2.95	2.57	2.44	3.93					

Inmate statistical profile

Sample: ACTIVE PRISONERS SERVING LIFE EXCLUDING JAIL
Active inmates 12/15/2003

Requestor: Statistics

County Of Conviction by current age & sex

County Of Conviction	M E N				W O M E N				Grand Total	%
	Age 00-21 %	Age 22-39 %	Age 40-54 %	Age 55-99 %	Age 00-21 %	Age 22-39 %	Age 40-54 %	Age 55-99 %		
Appling	0 0	4 0	4 0	2 0	10 0	0 0	0 0	0 0	0 0	10 0
Atkinson	0 0	1 0	3 0	2 0	6 0	0 0	0 0	1 1	0 0	7 0
Bacon	0 0	4 0	5 0	0 0	9 0	0 0	0 0	0 0	0 0	9 0
Baker	0 0	1 0	1 0	0 0	2 0	0 0	0 0	0 0	0 0	2 0
Baldwin	1 1	16 1	10 0	4 1	31 1	0 0	1 1	0 0	0 0	32 1
Banks	0 0	0 0	7 0	5 1	12 0	0 0	0 0	0 0	0 0	12 0
Barrow	0 0	3 0	11 0	4 1	18 0	0 0	0 0	0 0	1 3	19 0
Bartow	0 0	23 1	23 1	5 1	51 1	0 0	1 1	0 0	0 0	52 1
Ben Hill	0 0	5 0	11 0	3 1	19 0	1 10	0 0	0 0	0 0	20 0
Berrien	0 0	3 0	2 0	0 0	5 0	0 0	0 0	0 0	0 0	5 0
Bibb	7 6	77 3	100 4	22 4	206 3	1 10	0 0	4 4	1 3	212 3
Bleckley	0 0	5 0	4 0	1 0	10 0	0 0	0 0	0 0	1 3	11 0
Brantley	1 1	1 0	2 0	4 1	8 0	0 0	0 0	0 0	0 0	8 0
Brooks	0 0	5 0	2 0	3 1	10 0	0 0	0 0	0 0	0 0	10 0
Bryan	0 0	6 0	5 0	3 1	14 0	0 0	0 0	0 0	1 3	15 0
Bulloch	0 0	18 1	12 1	5 1	35 1	0 0	1 1	1 1	2 7	39 1
Burke	3 3	12 0	16 1	1 0	32 1	0 0	0 0	0 0	0 0	32 1
Butts	0 0	15 1	10 0	3 1	28 0	0 0	0 0	1 1	0 0	29 0
Calhoun	0 0	2 0	3 0	1 0	6 0	0 0	0 0	0 0	0 0	6 0
Camden	0 0	15 1	9 0	0 0	24 0	0 0	0 0	1 1	0 0	25 0
Candler	0 0	1 0	1 0	0 0	2 0	0 0	0 0	0 0	0 0	2 0
Carroll	1 1	17 1	17 1	4 1	39 1	0 0	3 2	1 1	0 0	43 1
Catoosa	1 1	4 0	10 0	0 0	15 0	0 0	0 0	0 0	0 0	15 0
Charlton	0 0	0 0	1 0	0 0	1 0	0 0	2 2	0 0	0 0	3 0
Chatham	10 8	165 6	123 5	28 5	326 6	0 0	2 2	2 2	0 0	330 5
Chattahoochee	0 0	0 0	3 0	0 0	3 0	0 0	0 0	0 0	0 0	3 0
Chattooga	0 0	6 0	7 0	3 1	16 0	0 0	0 0	1 1	1 3	18 0
Cherokee	1 1	6 0	20 1	5 1	32 1	0 0	3 2	0 0	0 0	35 1
Clarke	0 0	38 1	28 1	9 2	75 1	0 0	4 3	0 0	1 3	80 1
Clay	0 0	1 0	2 0	0 0	3 0	0 0	0 0	0 0	0 0	3 0
Clayton	5 4	66 2	61 3	11 2	143 2	0 0	5 4	2 2	0 0	150 2
Clinch	0 0	1 0	3 0	1 0	5 0	0 0	0 0	0 0	0 0	5 0
Cobb	5 4	108 4	86 4	18 3	217 4	1 10	4 3	7 7	1 3	230 4
Coffee	0 0	8 0	9 0	3 1	20 0	0 0	3 2	1 1	0 0	24 0
Colquit	2 2	33 1	28 1	5 1	68 1	0 0	0 0	1 1	1 3	70 1
Columbia	0 0	9 0	12 1	1 0	22 0	0 0	1 1	1 1	0 0	24 0

(continued)

Inmate statistical profile

Sample: ACTIVE PRISONERS SERVING LIFE EXCLUDING JAIL
Active inmates 12/15/2003

Requestor: Statistics

County Of Conviction by current age & sex (continued)

County Of Conviction	Age		M E N				Men		Age		W O M E N				Women		Grand					
	00-21	%	22-39	%	40-54	%	55-99	%	Total	%	00-21	%	22-39	%	40-54	%	55-99	%	Total	%		
Cook	0	0	5	0	3	0	2	0	10	0	0	0	0	0	1	1	0	0	1	0	11	0
Coweta	0	0	24	1	16	1	3	1	43	1	0	0	2	2	1	1	0	0	3	1	46	1
Crawford	0	0	3	0	0	0	0	0	3	0	0	0	0	0	1	1	0	0	1	0	4	0
Crisp	0	0	16	1	11	0	5	1	32	1	0	0	2	2	1	1	1	3	4	2	36	1
Dade	0	0	7	0	5	0	3	1	15	0	0	0	0	0	0	0	0	0	0	0	15	0
Dawson	0	0	2	0	4	0	0	0	6	0	0	0	0	0	0	0	0	0	0	0	6	0
Decatur	0	0	19	1	7	0	3	1	29	0	0	0	1	1	0	0	0	0	1	0	30	0
DeKalb	10	8	254	9	193	8	31	5	488	8	1	10	6	5	3	3	1	3	11	4	499	8
Dodge	0	0	6	0	6	0	1	0	13	0	0	0	0	0	0	0	0	0	0	0	13	0
Dooly	0	0	9	0	7	0	1	0	17	0	0	0	0	0	0	0	0	0	0	0	17	0
Dougherty	3	3	71	2	43	2	8	1	125	2	0	0	3	2	3	3	0	0	6	2	131	2
Douglas	2	2	54	2	22	1	8	1	86	1	0	0	1	1	1	1	0	0	2	1	88	1
Early	0	0	11	0	5	0	2	0	18	0	0	0	0	0	0	0	0	0	0	0	18	0
Effingham	1	1	6	0	3	0	1	0	11	0	0	0	0	0	0	0	0	0	0	0	11	0
Elbert	0	0	5	0	19	1	0	0	24	0	0	0	1	1	0	0	0	0	1	0	25	0
Emanuel	0	0	7	0	9	0	3	1	19	0	0	0	0	0	1	1	0	0	1	0	20	0
Evans	0	0	5	0	1	0	1	0	7	0	0	0	0	0	0	0	0	0	0	0	7	0
Fannin	0	0	5	0	4	0	2	0	11	0	0	0	0	0	0	0	0	0	0	0	11	0
Fayette	0	0	12	0	5	0	1	0	18	0	0	0	0	0	0	0	0	0	0	0	18	0
Floyd	1	1	22	1	23	1	9	2	55	1	0	0	4	3	2	2	1	3	7	3	62	1
Forsyth	0	0	3	0	8	0	8	1	19	0	0	0	1	1	1	1	0	0	2	1	21	0
Franklin	0	0	2	0	4	0	0	0	6	0	0	0	0	0	2	2	0	0	2	1	8	0
Fulton	14	12	465	16	349	15	92	15	920	16	0	0	14	11	8	8	5	17	27	10	947	15
Gilmer	0	0	2	0	2	0	3	1	7	0	0	0	0	0	0	0	0	0	0	0	7	0
Glascocock	0	0	0	0	0	0	1	0	1	0	0	0	0	0	0	0	0	0	0	0	1	0
Glynn	0	0	34	1	27	1	9	2	70	1	0	0	2	2	0	0	0	0	2	1	72	1
Gordon	0	0	15	1	14	1	3	1	32	1	0	0	0	0	1	1	0	0	1	0	33	1
Grady	3	3	24	1	9	0	1	0	37	1	0	0	0	0	0	0	0	0	0	0	37	1
Greene	0	0	4	0	4	0	1	0	9	0	0	0	0	0	0	0	0	0	0	0	9	0
Gwinnett	5	4	70	2	45	2	12	2	132	2	0	0	3	2	5	5	1	3	9	3	141	2
Habersham	0	0	9	0	14	1	0	0	23	0	0	0	0	0	0	0	0	0	0	0	23	0
Hall	2	2	32	1	41	2	12	2	87	1	1	10	3	2	3	3	1	3	8	3	95	2
Hancock	0	0	3	0	1	0	0	0	4	0	0	0	0	0	1	1	0	0	1	0	5	0
Haralson	0	0	3	0	2	0	0	0	5	0	0	0	0	0	0	0	0	0	0	0	5	0
Harris	0	0	8	0	3	0	0	0	11	0	0	0	0	0	0	0	0	0	0	0	11	0

(continued)

Inmate statistical profile

Sample: ACTIVE PRISONERS SERVING LIFE EXCLUDING JAIL
Active inmates 12/15/2003

Requestor: Statistics

County Of Conviction by current age & sex (continued)

County Of Conviction	M E N							W O M E N							Grand								
	Age 00-21	%	Age 22-39	%	Age 40-54	%	Age 55-99	%	Total	%	Age 00-21	%	Age 22-39	%	Age 40-54	%	Age 55-99	%	Total	%			
Hart	0	0	5	0	2	0	1	0	8	0	0	0	0	0	0	0	0	0	0	8	0		
Heard	0	0	3	0	0	0	3	1	6	0	0	0	0	0	0	0	0	0	0	6	0		
Henry	1	1	19	1	11	0	3	1	34	1	0	0	2	2	0	0	0	0	2	1	36	1	
Houston	1	1	33	1	22	1	2	0	58	1	0	0	2	2	2	2	1	3	5	2	63	1	
Irwin	1	1	3	0	2	0	1	0	7	0	0	0	0	0	0	0	0	0	0	7	0		
Jackson	2	2	10	0	10	0	4	1	26	0	0	0	1	1	0	0	0	0	1	0	27	0	
Jasper	0	0	4	0	2	0	0	0	6	0	0	0	0	0	1	1	0	0	1	0	7	0	
Jeff Davis	0	0	3	0	4	0	1	0	8	0	0	0	0	0	0	0	0	0	0	8	0		
Jefferson	0	0	5	0	8	0	4	1	17	0	0	0	0	0	0	0	0	0	0	17	0		
Jenkins	0	0	1	0	4	0	1	0	6	0	0	0	0	0	0	0	0	0	0	6	0		
Johnson	0	0	7	0	4	0	1	0	12	0	0	0	1	1	0	0	0	0	1	0	13	0	
Jones	0	0	2	0	7	0	2	0	11	0	0	0	1	1	0	0	0	0	1	0	12	0	
Lamar	0	0	6	0	6	0	4	1	16	0	0	0	0	0	1	1	0	0	1	0	17	0	
Lanier	0	0	1	0	0	0	0	0	1	0	0	0	0	0	0	0	0	0	0	1	0	1	0
Laurens	0	0	9	0	12	1	1	0	22	0	0	0	1	1	1	1	0	0	2	1	24	0	
Lee	0	0	1	0	1	0	0	0	2	0	0	0	1	1	0	0	0	0	1	0	3	0	
Liberty	0	0	19	1	8	0	5	1	32	1	0	0	0	0	2	2	0	0	2	1	34	1	
Lincoln	1	1	3	0	0	0	2	0	6	0	0	0	0	0	0	0	0	0	0	6	0	6	0
Long	1	1	7	0	3	0	0	0	11	0	0	0	2	2	0	0	0	0	2	1	13	0	
Lowndes	0	0	37	1	32	1	4	1	73	1	0	0	0	0	1	1	1	3	2	1	75	1	
Lumpkin	0	0	4	0	1	0	2	0	7	0	0	0	0	0	0	0	0	0	0	7	0	7	0
Macon	0	0	14	0	8	0	1	0	23	0	0	0	0	0	0	0	0	0	0	23	0	23	0
Madison	0	0	7	0	4	0	1	0	12	0	0	0	1	1	1	1	0	0	2	1	14	0	
Marion	0	0	2	0	1	0	0	0	3	0	0	0	0	0	0	0	1	3	1	0	4	0	
McDuffie	1	1	18	1	16	1	4	1	39	1	0	0	1	1	0	0	0	0	1	0	40	1	
McIntosh	1	1	6	0	9	0	1	0	17	0	0	0	0	0	0	0	0	0	0	17	0	17	0
Meriwether	1	1	7	0	9	0	5	1	22	0	0	0	1	1	1	1	1	3	3	1	25	0	
Miller	0	0	2	0	1	0	0	0	3	0	0	0	0	0	0	0	0	0	0	3	0	3	0
Mitchell	0	0	10	0	11	0	4	1	25	0	0	0	2	2	0	0	0	0	2	1	27	0	
Monroe	0	0	9	0	9	0	3	1	21	0	0	0	2	2	0	0	0	0	2	1	23	0	
Montgomery	0	0	0	0	3	0	0	0	3	0	0	0	0	0	0	0	0	0	0	3	0	3	0
Morgan	0	0	12	0	4	0	0	0	16	0	0	0	2	2	0	0	0	0	2	1	18	0	
Murray	0	0	7	0	4	0	7	1	18	0	0	0	0	0	0	0	0	0	0	18	0	18	0
Muscogee	5	4	84	3	84	4	15	3	188	3	1	10	3	2	3	3	0	0	7	3	195	3	
Newton	0	0	42	1	18	1	3	1	63	1	0	0	1	1	0	0	0	0	1	0	64	1	

(continued)

Inmate statistical profile

Sample: ACTIVE PRISONERS SERVING LIFE EXCLUDING JAIL
Active inmates 12/15/2003

Requestor: Statistics

County Of Conviction by current age & sex (continued)

County Of Conviction	M E N								W O M E N								Grand			
	Age	%	Age	%	Age	%	Age	%	Men	%	Age	%	Age	%	Age	%	Women	%	Total	%
Oconee	0	0	8	0	4	0	0	0	12	0	0	0	0	0	0	0	0	0	12	0
Oglethorpe	0	0	3	0	5	0	2	0	10	0	0	0	0	0	0	0	0	0	10	0
Paulding	3	3	3	0	8	0	2	0	16	0	0	0	1	1	0	0	1	0	17	0
Peach	0	0	5	0	3	0	0	0	8	0	0	0	0	0	1	1	0	0	9	0
Pickens	0	0	2	0	3	0	1	0	6	0	0	0	0	0	0	0	0	0	6	0
Pierce	1	1	4	0	3	0	1	0	9	0	0	0	0	0	0	0	0	0	9	0
Pike	0	0	3	0	1	0	1	0	5	0	0	0	0	0	0	0	0	0	5	0
Polk	0	0	17	1	5	0	4	1	26	0	0	0	0	0	0	0	0	0	26	0
Pulaski	0	0	6	0	1	0	0	0	7	0	0	0	1	1	0	0	0	0	8	0
Putnam	0	0	13	0	12	1	4	1	29	0	0	0	0	0	0	0	0	0	29	0
Quitman	0	0	4	0	0	0	0	0	4	0	0	0	0	0	0	0	0	0	4	0
Rabun	0	0	4	0	3	0	0	0	7	0	0	0	0	0	0	0	0	0	7	0
Randolph	0	0	2	0	6	0	2	0	10	0	0	0	0	0	0	0	0	0	10	0
Richmond	7	6	158	6	97	4	23	4	285	5	0	0	10	8	5	5	2	7	302	5
Rockdale	0	0	4	0	17	1	5	1	26	0	0	0	1	1	0	0	0	0	27	0
Schley	0	0	3	0	1	0	0	0	4	0	0	0	0	0	0	0	0	0	4	0
Screven	0	0	2	0	6	0	2	0	10	0	0	0	0	0	0	0	0	0	10	0
Seminole	0	0	4	0	4	0	3	1	11	0	0	0	2	2	0	0	0	0	13	0
Spalding	3	3	37	1	26	1	10	2	76	1	1	10	2	2	1	1	1	3	81	1
Stephens	0	0	5	0	3	0	4	1	12	0	0	0	0	0	0	0	0	0	12	0
Stewart	0	0	2	0	1	0	0	0	3	0	0	0	0	0	2	2	0	0	5	0
Sumter	1	1	4	0	12	1	3	1	20	0	0	0	0	0	0	0	0	0	20	0
Talbot	0	0	8	0	2	0	0	0	10	0	0	0	0	0	1	1	0	0	11	0
Taliaferro	0	0	0	0	3	0	0	0	3	0	0	0	0	0	0	0	0	0	3	0
Tattnall	0	0	11	0	11	0	3	1	25	0	0	0	0	0	1	1	0	0	26	0
Taylor	2	2	9	0	6	0	0	0	17	0	0	0	0	0	0	0	0	0	17	0
Telfair	1	1	7	0	2	0	0	0	10	0	0	0	0	0	1	1	0	0	11	0
Terrell	0	0	11	0	3	0	2	0	16	0	0	0	0	0	0	0	0	0	16	0
Thomas	1	1	16	1	21	1	5	1	43	1	0	0	1	1	2	2	0	0	46	1
Tift	2	2	31	1	29	1	4	1	66	1	0	0	0	0	2	2	1	3	69	1
Toombs	1	1	25	1	10	0	1	0	37	1	0	0	1	1	1	1	0	0	39	1
Towns	0	0	0	0	2	0	0	0	2	0	0	0	0	0	0	0	0	0	2	0
Treutlen	0	0	4	0	4	0	0	0	8	0	0	0	0	0	0	0	0	0	8	0
Troup	2	2	19	1	33	1	6	1	60	1	0	0	1	1	2	2	0	0	63	1
Turner	0	0	6	0	4	0	3	1	13	0	0	0	0	0	0	0	0	0	13	0

(continued)

Georgia Department of Corrections

Page 28 Run 12/15/03 19:40 pm

Office of Planning and Analysis

Inmate statistical profile

Sample: ACTIVE PRISONERS SERVING LIFE EXCLUDING JAIL
Active inmates 12/15/2003

Requestor: Statistics

County Of Conviction by current age & sex (continued)

County Of Conviction	M E N							W O M E N							Grand Total	%						
	Age 00-21	%	Age 22-39	%	Age 40-54	%	Age 55-99	%	Men Total	%	Age 00-21	%	Age 22-39	%			Age 40-54	%	Age 55-99	%	Women Total	%
Twiggs	0	0	1	0	5	0	1	0	7	0	0	0	0	0	0	0	0	0	0	0	7	0
Union	0	0	0	0	1	0	0	0	1	0	0	0	0	0	0	0	0	0	0	0	1	0
Upson	2	2	7	0	5	0	2	0	16	0	0	0	0	1	1	0	0	1	0	17	0	
Walker	0	0	11	0	12	1	5	1	28	0	0	0	1	1	2	2	0	0	3	1	31	1
Walton	1	1	21	1	24	1	1	0	47	1	0	0	1	1	0	0	1	3	2	1	49	1
Ware	0	0	8	0	10	0	6	1	24	0	0	0	0	0	0	0	0	0	0	0	24	0
Warren	0	0	3	0	4	0	2	0	9	0	0	0	0	0	0	0	0	0	0	0	9	0
Washington	0	0	3	0	7	0	2	0	12	0	0	0	2	2	0	0	0	0	2	1	14	0
Wayne	0	0	5	0	8	0	2	0	15	0	1	10	0	0	0	0	0	0	1	0	16	0
Webster	0	0	1	0	0	0	0	0	1	0	0	0	0	0	0	0	0	0	0	0	1	0
Wheeler	0	0	2	0	3	0	2	0	7	0	0	0	0	0	0	0	1	3	1	0	8	0
White	0	0	1	0	3	0	0	0	4	0	0	0	0	0	0	0	0	0	0	0	4	0
Whitfield	0	0	22	1	29	1	9	2	60	1	0	0	3	2	3	3	0	0	6	2	66	1
Wilcox	0	0	1	0	5	0	1	0	7	0	1	10	0	0	0	0	0	0	1	0	8	0
Wilkes	0	0	5	0	5	0	2	0	12	0	1	10	0	0	0	0	0	0	1	0	13	0
Wilkinson	0	0	6	0	4	0	0	0	10	0	0	0	0	0	0	0	0	0	0	0	10	0
Worth	0	0	12	0	7	0	2	0	21	0	0	0	0	0	0	0	0	0	0	0	21	0
Total reported	120	100	2847	100	2363	100	595	100	5925	100	10	100	124	100	97	100	30	100	261	100	6186	100
Percent reported	100.0		100.0		100.0		100.0		100.0		100.0		100.0		100.0		100.0		100.0		100.0	
Not reported	0		0		0		0		0		0		0		0		0		0		0	
Total	120		2847		2363		595		5925		10		124		97		30		261		6186	

Georgia Department of Corrections

Page 29 Run 12/15/03 19:40 pm

Office of Planning and Analysis

Inmate statistical profile

Sample: ACTIVE PRISONERS SERVING LIFE EXCLUDING JAIL
Active inmates 12/15/2003

Requestor: Statistics

Circ Of Conviction by current age & sex

Circ Of Conviction	M E N								W O M E N								Grand					
	Age	Age	Age	Age	Men	Age	Age	Age	Age	Age	Age	Age	Age	Women	Grand							
	00-21	%	22-39	%	40-54	%	55-99	%	Total	%	00-21	%	22-39	%	40-54	%	55-99	%	Total	%		
Alapaha	0	0	11	0	11	0	5	1	27	0	0	0	0	0	2	2	0	0	2	1	29	0
Alcovy	1	1	63	2	42	2	4	1	110	2	0	0	2	2	0	0	1	3	3	1	113	2
Atlanta	14	12	465	16	349	15	92	15	920	16	0	0	14	11	8	8	5	17	27	10	947	15
Atlantic	2	2	54	2	37	2	13	2	106	2	0	0	2	2	3	3	1	3	6	2	112	2
Augusta	10	8	179	6	125	5	25	4	339	6	0	0	11	9	6	6	2	7	19	7	358	6
Blue Ridge	1	1	6	0	20	1	5	1	32	1	0	0	3	2	0	0	0	0	3	1	35	1
Brunswick	0	0	61	2	52	2	14	2	127	2	1	10	2	2	1	1	0	0	4	2	131	2
Chattahoochee	7	6	111	4	99	4	15	3	232	4	1	10	3	2	4	4	1	3	9	3	241	4
Cherokee	0	0	38	1	37	2	8	1	83	1	0	0	1	1	1	1	0	0	2	1	85	1
Clayton	5	4	66	2	61	3	11	2	143	2	0	0	5	4	2	2	0	0	7	3	150	2
Cobb	5	4	108	4	86	4	18	3	217	4	1	10	4	3	7	7	1	3	13	5	230	4
Conasauga	0	0	29	1	33	1	16	3	78	1	0	0	3	2	3	3	0	0	6	2	84	1
Cordele	0	0	31	1	34	1	10	2	75	1	2	20	2	2	1	1	1	3	6	2	81	1
Coweta	4	3	70	2	75	3	21	4	170	3	0	0	7	6	5	5	1	3	13	5	183	3
Dougherty	3	3	71	2	43	2	8	1	125	2	0	0	3	2	3	3	0	0	6	2	131	2
Dublin	0	0	21	1	25	1	3	1	49	1	0	0	2	2	1	1	0	0	3	1	52	1
Eastern	10	8	165	6	123	5	28	5	326	6	0	0	2	2	2	2	0	0	4	2	330	5
Flint	1	1	19	1	11	0	3	1	34	1	0	0	2	2	0	0	0	0	2	1	36	1
Griffin	5	4	59	2	37	2	14	2	115	2	1	10	2	2	2	2	1	3	6	2	121	2
Gwinnett	5	4	70	2	45	2	12	2	132	2	0	0	3	2	5	5	1	3	9	3	141	2
Houston	1	1	33	1	22	1	2	0	58	1	0	0	2	2	2	2	1	3	5	2	63	1
Lookout Mountain	1	1	28	1	34	1	11	2	74	1	0	0	1	1	3	3	1	3	5	2	79	1
Macon	7	6	85	3	103	4	22	4	217	4	1	10	0	0	6	6	1	3	8	3	225	4
Middle	1	1	41	1	35	1	10	2	87	1	0	0	3	2	2	2	0	0	5	2	92	1
Mountain	0	0	18	1	20	1	4	1	42	1	0	0	0	0	0	0	0	0	0	0	42	1
Northeastern	2	2	34	1	45	2	12	2	93	2	1	10	3	2	3	3	1	3	8	3	101	2
Northern	0	0	22	1	34	1	4	1	60	1	0	0	2	2	3	3	0	0	5	2	65	1
Ocmulgee	1	1	60	2	44	2	11	2	116	2	0	0	4	3	2	2	0	0	6	2	122	2
Oconee	1	1	26	1	19	1	4	1	50	1	0	0	1	1	1	1	2	7	4	2	54	1
Ogeechee	1	1	27	1	25	1	9	2	62	1	0	0	1	1	1	1	2	7	4	2	66	1
Pataula	0	0	35	1	21	1	9	2	65	1	0	0	2	2	0	0	0	0	2	1	67	1
Piedmont	2	2	13	0	28	1	13	2	56	1	0	0	1	1	0	0	1	3	2	1	58	1
Rome	1	1	22	1	23	1	9	2	55	1	0	0	4	3	2	2	1	3	7	3	62	1
South Georgia	3	3	56	2	31	1	9	2	99	2	0	0	3	2	0	0	0	0	3	1	102	2
Southern	3	3	91	3	83	4	17	3	194	3	0	0	1	1	4	4	2	7	7	3	201	3
Southwestern	1	1	25	1	23	1	4	1	53	1	0	0	1	1	2	2	0	0	3	1	56	1

(continued)

Georgia Department of Corrections
Office of Planning and Analysis

Inmate statistical profile

Sample: ACTIVE PRISONERS SERVING LIFE EXCLUDING JAIL
Active inmates 12/15/2003

Requestor: Statistics

Circ Of Conviction by current age & sex (continued)

Circ Of Conviction	M E N								W O M E N								Grand					
	Age	Age	Age	Age	Men	Age	Age	Age	Age	Women	Women	Grand	Grand									
	00-21	%	22-39	%	40-54	%	55-99	%	Total	%	00-21	%	22-39	%	40-54	%	55-99	%	Total	%	Total	%
Stone Mountain	10	8	254	9	193	8	31	5	488	8	1	10	6	5	3	3	1	3	11	4	499	8
Tallapoosa	0	0	20	1	7	0	4	1	31	1	0	0	0	0	0	0	0	0	0	0	31	1
Tifton	3	3	52	2	42	2	10	2	107	2	0	0	0	0	2	2	1	3	3	1	110	2
Toombs	2	2	29	1	28	1	11	2	70	1	1	10	1	1	0	0	0	0	2	1	72	1
Waycross	2	2	25	1	30	1	14	2	71	1	0	0	5	4	1	1	0	0	6	2	77	1
Western	0	0	46	2	32	1	9	2	87	1	0	0	4	3	0	0	1	3	5	2	92	1
Rockdale	0	0	4	0	17	1	5	1	26	0	0	0	1	1	0	0	0	0	1	0	27	0
Douglas	2	2	54	2	22	1	8	1	86	1	0	0	1	1	1	1	0	0	2	1	88	1
Appalachian	0	0	9	0	9	0	6	1	24	0	0	0	0	0	0	0	0	0	0	0	24	0
Enotah	0	0	5	0	7	0	2	0	14	0	0	0	0	0	0	0	0	0	0	0	14	0
Bell-Forsyth	0	0	3	0	8	0	8	1	19	0	0	0	1	1	1	1	0	0	2	1	21	0
Towaliga	0	0	30	1	25	1	10	2	65	1	0	0	2	2	2	2	0	0	4	2	69	1
Paulding	3	3	3	0	8	0	2	0	16	0	0	0	1	1	0	0	0	0	1	0	17	0
Total reported	120	100	2847	100	2363	100	595	100	5925	100	10	100	124	100	97	100	30	100	261	100	6186	100
Percent reported	100.0		100.0		100.0		100.0		100.0		100.0		100.0		100.0		100.0		100.0		100.0	
Not reported	0		0		0		0		0		0		0		0		0		0		0	
Total	120		2847		2363		595		5925		10		124		97		30		261		6186	

Georgia Department of Corrections

Inmate statistical profile

Sample: ACTIVE PRISONERS SERVING LIFE EXCLUDING JAIL
Active inmates 12/15/2003

Requestor: Statistics

Home County by current age & sex

Home County	M E N							W O M E N							Grand							
	Age 00-21	%	Age 22-39	%	Age 40-54	%	Age 55-99	%	Total	%	Age 00-21	%	Age 22-39	%	Age 40-54	%	Age 55-99	%	Total	%		
Appling	0	0	4	0	4	0	1	0	9	0	0	0	0	0	0	0	0	0	0	9	0	
Atkinson	0	0	1	0	2	0	2	0	5	0	0	0	0	0	0	0	0	0	0	5	0	
Bacon	0	0	3	0	6	0	1	0	10	0	0	0	0	0	0	0	0	0	0	10	0	
Baker	0	0	1	0	2	0	0	0	3	0	0	0	0	0	0	0	0	0	0	3	0	
Baldwin	1	1	14	1	9	0	0	0	24	0	0	0	1	1	0	0	1	3	2	1	26	0
Banks	0	0	1	0	4	0	2	0	7	0	0	0	1	1	0	0	0	0	1	0	8	0
Barrow	0	0	4	0	9	0	5	1	18	0	0	0	0	0	1	1	0	0	1	0	19	0
Bartow	0	0	12	0	19	1	8	2	39	1	0	0	2	2	1	1	0	0	3	1	42	1
Ben Hill	0	0	3	0	8	0	3	1	14	0	1	11	0	0	1	1	0	0	2	1	16	0
Berrien	0	0	5	0	1	0	2	0	8	0	0	0	0	0	0	0	0	0	0	0	8	0
Bibb	7	7	75	3	88	4	20	4	190	4	1	11	2	2	5	6	0	0	8	3	198	4
Bleckley	0	0	6	0	4	0	1	0	11	0	0	0	0	0	0	0	1	3	1	0	12	0
Brantley	0	0	2	0	1	0	1	0	4	0	0	0	0	0	0	0	0	0	0	0	4	0
Brooks	0	0	6	0	2	0	2	0	10	0	0	0	0	0	0	0	0	0	0	0	10	0
Bryan	0	0	7	0	3	0	3	1	13	0	0	0	0	0	0	0	0	0	0	0	13	0
Bulloch	0	0	12	0	9	0	2	0	23	0	0	0	0	0	1	1	2	7	3	1	26	0
Burke	2	2	6	0	10	0	2	0	20	0	0	0	0	0	0	0	0	0	0	0	20	0
Butts	0	0	15	1	9	0	2	0	26	0	0	0	0	0	0	0	0	0	0	0	26	0
Calhoun	0	0	4	0	2	0	1	0	7	0	0	0	0	0	0	0	0	0	0	0	7	0
Camden	0	0	12	0	5	0	0	0	17	0	0	0	0	0	1	1	0	0	1	0	18	0
Candler	0	0	2	0	1	0	0	0	3	0	0	0	0	0	0	0	0	0	0	0	3	0
Carroll	0	0	19	1	15	1	7	1	41	1	0	0	2	2	1	1	0	0	3	1	44	1
Catoosa	0	0	2	0	7	0	1	0	10	0	0	0	0	0	0	0	0	0	0	0	10	0
Charlton	0	0	0	0	1	0	0	0	1	0	0	0	1	1	0	0	0	0	1	0	2	0
Chatham	11	10	147	6	111	5	27	5	296	6	0	0	2	2	2	2	1	3	5	2	301	5
Chattahoochee	0	0	0	0	2	0	0	0	2	0	0	0	0	0	0	0	0	0	0	0	2	0
Chattooga	0	0	4	0	5	0	2	0	11	0	0	0	0	0	1	1	1	3	2	1	13	0
Cherokee	1	1	9	0	14	1	3	1	27	1	0	0	2	2	0	0	0	0	2	1	29	1
Clarke	0	0	42	2	24	1	3	1	69	1	0	0	5	4	0	0	2	7	7	3	76	1
Clay	0	0	2	0	1	0	0	0	3	0	0	0	0	0	0	0	0	0	0	0	3	0
Clayton	6	6	61	2	56	3	11	2	134	3	0	0	6	5	0	0	0	0	6	2	140	3
Clinch	0	0	1	0	1	0	0	0	2	0	0	0	0	0	0	0	0	0	0	0	2	0
Cobb	4	4	87	3	84	4	14	3	189	4	1	11	3	3	4	5	0	0	8	3	197	4
Coffee	0	0	9	0	8	0	3	1	20	0	0	0	3	3	2	2	1	3	6	2	26	0
Colquit	2	2	28	1	21	1	2	0	53	1	0	0	0	0	1	1	0	0	1	0	54	1

Columbia | 0 0 | 12 0 | 9 0 | 0 0 | 21 0 | 0 0 | 0 0 | 2 2 | 0 0 | 2 1 | 23 0

(continued)

Inmate statistical profile

Sample: ACTIVE PRISONERS SERVING LIFE EXCLUDING JAIL Requestor: Statistics
Active inmates 12/15/2003

Home County by current age & sex (continued)

Home County	M E N							W O M E N							Grand Total	%						
	Age 00-21	%	Age 22-39	%	Age 40-54	%	Age 55-99	%	Men Total	%	Age 00-21	%	Age 22-39	%			Age 40-54	%	Age 55-99	%	Women Total	%
Cook	0	0	3	0	5	0	2	0	10	0	0	0	0	0	1	1	0	0	1	0	11	0
Coweta	0	0	21	1	11	1	3	1	35	1	0	0	2	2	1	1	1	3	4	2	39	1
Crawford	0	0	1	0	1	0	0	0	2	0	0	0	0	0	1	1	0	0	1	0	3	0
Crisp	0	0	16	1	6	0	4	1	26	0	0	0	2	2	1	1	0	0	3	1	29	1
Dade	0	0	4	0	2	0	3	1	9	0	0	0	0	0	0	0	0	0	0	0	9	0
Dawson	0	0	2	0	1	0	0	0	3	0	0	0	0	0	0	0	0	0	0	0	3	0
Decatur	0	0	16	1	6	0	2	0	24	0	0	0	1	1	0	0	0	0	1	0	25	0
DeKalb	8	8	210	8	149	7	35	7	402	8	0	0	5	4	2	2	2	7	9	4	411	7
Dodge	0	0	8	0	7	0	0	0	15	0	0	0	0	0	0	0	0	0	0	0	15	0
Dooly	0	0	9	0	4	0	0	0	13	0	0	0	0	0	0	0	0	0	0	0	13	0
Dougherty	2	2	66	3	43	2	4	1	115	2	0	0	5	4	1	1	2	7	8	3	123	2
Douglas	1	1	19	1	14	1	4	1	38	1	0	0	1	1	1	1	0	0	2	1	40	1
Early	0	0	7	0	4	0	1	0	12	0	0	0	0	0	0	0	0	0	0	0	12	0
Effingham	0	0	5	0	1	0	2	0	8	0	0	0	0	0	0	0	0	0	0	0	8	0
Elbert	0	0	4	0	17	1	0	0	21	0	0	0	1	1	0	0	0	0	1	0	22	0
Emanuel	0	0	8	0	7	0	2	0	17	0	0	0	0	0	1	1	0	0	1	0	18	0
Evans	0	0	6	0	1	0	0	0	7	0	0	0	0	0	0	0	0	0	0	0	7	0
Fannin	0	0	6	0	3	0	1	0	10	0	0	0	0	0	0	0	0	0	0	0	10	0
Fayette	0	0	2	0	5	0	1	0	8	0	0	0	0	0	0	0	0	0	0	0	8	0
Floyd	1	1	22	1	24	1	6	1	53	1	0	0	3	3	2	2	1	3	6	2	59	1
Forsyth	0	0	5	0	5	0	3	1	13	0	0	0	0	0	1	1	0	0	1	0	14	0
Franklin	0	0	0	0	5	0	1	0	6	0	0	0	0	0	0	0	0	0	0	0	6	0
Fulton	15	14	507	20	392	18	94	18	1008	19	1	11	17	15	11	13	3	10	32	13	1040	19
Gilmer	0	0	1	0	3	0	2	0	6	0	0	0	0	0	0	0	0	0	0	0	6	0
Glascocock	0	0	1	0	1	0	0	0	2	0	0	0	0	0	0	0	0	0	0	0	2	0
Glynn	0	0	30	1	25	1	6	1	61	1	0	0	1	1	0	0	0	0	1	0	62	1
Gordon	0	0	17	1	11	1	2	0	30	1	0	0	0	0	1	1	0	0	1	0	31	1
Grady	3	3	19	1	8	0	0	0	30	1	0	0	0	0	0	0	0	0	0	0	30	1
Greene	0	0	5	0	1	0	1	0	7	0	0	0	0	0	1	1	0	0	1	0	8	0
Gwinnett	5	5	70	3	45	2	12	2	132	2	0	0	4	3	2	2	0	0	6	2	138	2
Habersham	0	0	6	0	11	1	0	0	17	0	0	0	0	0	0	0	0	0	0	0	17	0
Hall	0	0	19	1	41	2	9	2	69	1	1	11	2	2	3	3	1	3	7	3	76	1
Hancock	0	0	3	0	2	0	0	0	5	0	0	0	0	0	1	1	0	0	1	0	6	0
Haralson	0	0	1	0	1	0	0	0	2	0	0	0	1	1	0	0	0	0	1	0	3	0

Harris | 0 0 | 5 0 | 4 0 | 0 0 | 9 0 | 0 0 | 0 0 | 0 0 | 0 0 | 0 0 | 9 0

(continued)

Page 33 Run 12/15/03 19:40 pm Georgia Department of Corrections
Office of Planning and Analysis

Inmate statistical profile

Sample: ACTIVE PRISONERS SERVING LIFE EXCLUDING JAIL Requestor: Statistics
Active inmates 12/15/2003

Home County by current age & sex (continued)

Home County	M E N							W O M E N							Grand Total %
	Age 00-21 %	Age 22-39 %	Age 40-54 %	Age 55-99 %	Men Total %	Age 00-21 %	Age 22-39 %	Age 40-54 %	Age 55-99 %	Women Total %					
Hart	0 0	0 0	4 0	1 0	5 0	0 0	0 0	1 1	0 0	1 0	6 0				
Heard	0 0	1 0	1 0	2 0	4 0	0 0	0 0	0 0	0 0	0 0	4 0				
Henry	1 1	22 1	12 1	6 1	41 1	0 0	2 2	2 2	0 0	4 2	45 1				
Houston	0 0	31 1	23 1	6 1	60 1	0 0	1 1	3 3	0 0	4 2	64 1				
Irwin	1 1	4 0	3 0	1 0	9 0	0 0	0 0	0 0	0 0	0 0	9 0				
Jackson	0 0	13 1	5 0	11 2	29 1	0 0	0 0	0 0	0 0	0 0	29 1				
Jasper	0 0	6 0	2 0	1 0	9 0	0 0	0 0	0 0	0 0	0 0	9 0				
Jeff Davis	0 0	5 0	2 0	0 0	7 0	0 0	0 0	0 0	0 0	0 0	7 0				
Jefferson	0 0	3 0	3 0	2 0	8 0	0 0	1 1	0 0	0 0	1 0	9 0				
Jenkins	0 0	1 0	5 0	0 0	6 0	0 0	0 0	0 0	0 0	0 0	6 0				
Johnson	0 0	3 0	2 0	0 0	5 0	0 0	0 0	0 0	0 0	0 0	5 0				
Jones	0 0	1 0	5 0	0 0	6 0	0 0	0 0	0 0	0 0	0 0	6 0				
Lamar	0 0	4 0	5 0	3 1	12 0	0 0	0 0	1 1	0 0	1 0	13 0				
Laurens	0 0	9 0	14 1	2 0	25 0	0 0	1 1	1 1	0 0	2 1	27 0				
Lee	0 0	4 0	0 0	0 0	4 0	0 0	0 0	0 0	0 0	0 0	4 0				
Liberty	0 0	22 1	7 0	5 1	34 1	0 0	0 0	2 2	0 0	2 1	36 1				
Lincoln	1 1	2 0	2 0	1 0	6 0	0 0	0 0	0 0	0 0	0 0	6 0				
Long	0 0	2 0	3 0	0 0	5 0	0 0	2 2	0 0	0 0	2 1	7 0				
Lowndes	0 0	30 1	26 1	7 1	63 1	0 0	0 0	1 1	1 3	2 1	65 1				
Lumpkin	0 0	6 0	5 0	1 0	12 0	0 0	0 0	0 0	0 0	0 0	12 0				
Macon	0 0	10 0	6 0	1 0	17 0	0 0	0 0	1 1	0 0	1 0	18 0				
Madison	0 0	6 0	6 0	0 0	12 0	0 0	1 1	1 1	0 0	2 1	14 0				
Marion	0 0	2 0	1 0	0 0	3 0	0 0	1 1	0 0	0 0	1 0	4 0				
McDuffie	1 1	14 1	14 1	5 1	34 1	0 0	1 1	0 0	0 0	1 0	35 1				
McIntosh	1 1	4 0	4 0	0 0	9 0	0 0	0 0	0 0	0 0	0 0	9 0				
Meriwether	1 1	7 0	6 0	4 1	18 0	0 0	1 1	0 0	1 3	2 1	20 0				
Miller	0 0	3 0	1 0	1 0	5 0	0 0	0 0	0 0	0 0	0 0	5 0				
Mitchell	0 0	10 0	10 0	5 1	25 0	0 0	1 1	0 0	0 0	1 0	26 0				
Monroe	0 0	8 0	5 0	1 0	14 0	0 0	0 0	0 0	0 0	0 0	14 0				
Montgomery	0 0	0 0	0 0	0 0	0 0	0 0	0 0	1 1	0 0	1 0	1 0				
Morgan	0 0	6 0	4 0	0 0	10 0	0 0	0 0	0 0	0 0	0 0	10 0				
Murray	0 0	9 0	3 0	4 1	16 0	0 0	1 1	0 0	0 0	1 0	17 0				
Muscogee	5 5	76 3	65 3	15 3	161 3	1 11	2 2	4 5	1 3	8 3	169 3				
Newton	0 0	34 1	12 1	3 1	49 1	0 0	1 1	0 0	1 3	2 1	51 1				
Oconee	0 0	4 0	2 0	0 0	6 0	0 0	0 0	1 1	0 0	1 0	7 0				

(continued)

Georgia Department of Corrections

Inmate statistical profile

Sample: ACTIVE PRISONERS SERVING LIFE EXCLUDING JAIL
Active inmates 12/15/2003

Requestor: Statistics

Home County by current age & sex (continued)

Home County	M E N							W O M E N							Grand Total	%						
	Age 00-21	%	Age 22-39	%	Age 40-54	%	Age 55-99	%	Men Total	%	Age 00-21	%	Age 22-39	%			Age 40-54	%	Age 55-99	%	Women Total	%
Oglethorpe	0	0	2	0	4	0	0	0	6	0	0	0	0	0	0	0	0	0	0	0	6	0
Paulding	3	3	3	0	8	0	2	0	16	0	0	0	0	1	1	1	3	2	1	18	0	
Peach	0	0	7	0	3	0	0	0	10	0	0	0	1	1	0	0	0	0	1	0	11	0
Pickens	0	0	2	0	3	0	0	0	5	0	0	0	0	0	0	0	0	0	0	0	5	0
Pierce	1	1	3	0	1	0	1	0	6	0	0	0	0	0	0	0	0	0	0	0	6	0
Pike	1	1	1	0	0	0	0	0	2	0	0	0	0	0	0	0	0	0	0	0	2	0
Polk	0	0	19	1	4	0	3	1	26	0	0	0	0	0	0	0	0	0	0	0	26	0
Pulaski	0	0	3	0	3	0	0	0	6	0	0	0	1	1	0	0	0	0	1	0	7	0
Putnam	0	0	6	0	13	1	3	1	22	0	0	0	0	0	0	0	0	0	0	0	22	0
Quitman	0	0	2	0	0	0	0	0	2	0	0	0	0	0	0	0	0	0	0	0	2	0
Rabun	0	0	4	0	3	0	0	0	7	0	0	0	0	0	0	0	0	0	0	0	7	0
Randolph	0	0	2	0	4	0	1	0	7	0	0	0	0	0	0	0	0	0	0	0	7	0
Richmond	7	7	142	6	90	4	16	3	255	5	0	0	11	10	3	3	2	7	16	7	271	5
Rockdale	0	0	5	0	13	1	3	1	21	0	0	0	1	1	0	0	0	0	1	0	22	0
Schley	0	0	2	0	1	0	0	0	3	0	0	0	0	0	0	0	0	0	0	0	3	0
Screven	0	0	1	0	3	0	3	1	7	0	0	0	0	0	0	0	0	0	0	0	7	0
Seminole	0	0	5	0	4	0	1	0	10	0	0	0	1	1	0	0	0	0	1	0	11	0
Spalding	2	2	33	1	27	1	7	1	69	1	1	11	2	2	0	0	1	3	4	2	73	1
Stephens	0	0	4	0	3	0	5	1	12	0	0	0	0	0	0	0	0	0	0	0	12	0
Stewart	0	0	2	0	1	0	0	0	3	0	0	0	0	0	0	0	0	0	0	0	3	0
Sumter	1	1	3	0	13	1	4	1	21	0	0	0	0	0	0	0	0	0	0	0	21	0
Talbot	0	0	7	0	2	0	0	0	9	0	0	0	0	0	1	1	0	0	1	0	10	0
Taliaferro	0	0	0	0	1	0	0	0	1	0	0	0	0	0	0	0	0	0	0	0	1	0
Tattnall	0	0	11	0	3	0	0	0	14	0	0	0	0	0	1	1	0	0	1	0	15	0
Taylor	1	1	11	0	5	0	1	0	18	0	0	0	0	0	0	0	0	0	0	0	18	0
Telfair	1	1	6	0	2	0	1	0	10	0	0	0	0	0	1	1	0	0	1	0	11	0
Terrell	0	0	12	0	2	0	0	0	14	0	0	0	0	0	0	0	0	0	0	0	14	0
Thomas	1	1	14	1	15	1	6	1	36	1	0	0	0	0	2	2	0	0	2	1	38	1
Tift	2	2	24	1	23	1	6	1	55	1	0	0	0	0	0	0	1	3	1	0	56	1
Toombs	0	0	14	1	12	1	0	0	26	0	0	0	1	1	0	0	0	0	1	0	27	0
Treutlen	0	0	3	0	3	0	0	0	6	0	0	0	0	0	0	0	0	0	0	0	6	0
Troup	3	3	15	1	25	1	4	1	47	1	0	0	1	1	1	1	0	0	2	1	49	1
Turner	0	0	7	0	5	0	0	0	12	0	0	0	0	0	0	0	0	0	0	0	12	0
Twiggs	0	0	2	0	5	0	0	0	7	0	0	0	0	0	0	0	0	0	0	0	7	0
Upton	2	2	7	0	5	0	1	0	15	0	0	0	0	0	1	1	0	0	1	0	16	0

(continued)

Georgia Department of Corrections

Page 35 Run 12/15/03 19:40 pm

Office of Planning and Analysis

Inmate statistical profile

Sample: ACTIVE PRISONERS SERVING LIFE EXCLUDING JAIL
Active inmates 12/15/2003

Requestor: Statistics

Home County by current age & sex (continued)

Home County	M E N								W O M E N								Grand Total %					
	Age 00-21	%	Age 22-39	%	Age 40-54	%	Age 55-99	%	Men Total	%	Age 00-21	%	Age 22-39	%	Age 40-54	%			Age 55-99	%	Women Total	%
Walker	0	0	10	0	12	1	3	1	25	0	0	0	1	1	2	2	0	0	3	1	28	1
Walton	1	1	17	1	19	1	2	0	39	1	0	0	0	0	0	0	1	3	1	0	40	1
Ware	0	0	9	0	12	1	7	1	28	1	0	0	0	0	0	0	0	0	0	0	28	1
Warren	0	0	2	0	4	0	2	0	8	0	0	0	0	0	0	0	0	0	0	0	8	0
Washington	0	0	8	0	9	0	1	0	18	0	0	0	2	2	0	0	0	0	2	1	20	0
Wayne	0	0	5	0	10	0	3	1	18	0	1	11	0	0	0	0	0	0	1	0	19	0
Webster	0	0	2	0	1	0	0	0	3	0	0	0	0	0	0	0	0	0	0	0	3	0
Wheeler	0	0	1	0	2	0	1	0	4	0	0	0	0	0	0	0	0	0	0	0	4	0
White	0	0	1	0	5	0	0	0	6	0	0	0	0	0	0	0	0	0	0	0	6	0
Whitfield	0	0	10	0	25	1	10	2	45	1	0	0	1	1	1	1	0	0	2	1	47	1
Wilcox	0	0	0	0	4	0	1	0	5	0	1	11	0	0	0	0	0	0	1	0	6	0
Wilkes	0	0	3	0	3	0	3	1	9	0	0	0	0	0	0	0	0	0	0	0	9	0
Wilkinson	0	0	6	0	5	0	0	0	11	0	0	0	0	0	0	0	0	0	0	0	11	0
Worth	0	0	9	0	8	0	2	0	19	0	0	0	1	1	1	1	0	0	2	1	21	0
Total reported	106	100	2571	100	2119	100	522	100	5318	100	9	100	115	100	88	100	29	100	241	100	5559	100
Percent reported		88.3		90.3		89.7		87.7		89.8		90.0		92.7		90.7		96.7		92.3		89.9
Not reported	14		276		244		73		607		1		9		9		1		20		627	
Total	120		2847		2363		595		5925		10		124		97		30		261		6186	

AVG INCLUDING | | | | | | | | | | | | | | | |
 LIFE=21, YO=3 YRS | 21.00 | 21.00 | 21.00 | 21.00 | 21.00 | 21.00 | 21.00 | 21.00 | 21.00 | 21.00 | 21.00 | 21.00

Page 37 Run 12/15/03 19:40 pm

Georgia Department of Corrections
 Office of Planning and Analysis

Inmate statistical profile

Sample: ACTIVE PRISONERS SERVING LIFE EXCLUDING JAIL
 Active inmates 12/15/2003

Requestor: Statistics

Probation To Follow Prison by current age & sex

Prob After Prison	M E N								W O M E N								Grand Total %
	Age 00-21 %	Age 22-39 %	Age 40-54 %	Age 55-99 %	Men Total %	Age 00-21 %	Age 22-39 %	Age 40-54 %	Age 55-99 %	Women Total %							
PROBATION TO FOLLOW	2 2	208 7	207 9	51 9	468 8	2 20	3 2	6 6	1 3	12 5	480 8						
NO PROBATION	118 98	2639 93	2156 91	545 92	5458 92	8 80	121 98	91 94	29 97	249 95	5707 92						
Total reported	120 100	2847 100	2363 100	596 100	5926 100	10 100	124 100	97 100	30 100	261 100	6187 100						
Percent reported	100.0	100.0	100.0	100.0	100.0	100.0	100.0	100.0	100.0	100.0	100.0						
NOT REPORTED	0	0	0	0	0	0	0	0	0	0	0						
Total	120	2847	2363	595	5925	10	124	97	30	261	6186						

Georgia Department of Corrections

Page 38 Run 12/15/03 19:40 pm

Office of Planning and Analysis

Inmate statistical profile

Sample: ACTIVE PRISONERS SERVING LIFE EXCLUDING JAIL
Active inmates 12/15/2003

Requestor: Statistics

Admission Type by current age & sex

Admission Type	M E N								W O M E N								Grand Total %	
	Age 00-21 %	Age 22-39 %	Age 40-54 %	Age 55-99 %	Men Total %	Age 00-21 %	Age 22-39 %	Age 40-54 %	Age 55-99 %	Women Total %								
COMMITTED FROM COURT	117 98	2470 87	1809 77	430 72	4826 81	10 100	119 96	91 94	27 90	247 95	5073 82							
RETURN APPEAL/BOND	0 0	2 0	1 0	0 0	3 0	0 0	0 0	0 0	0 0	0 0	3 0							
PAROLE REV/NEW SENT	0 0	220 8	317 13	100 17	637 11	0 0	3 2	5 5	1 3	9 3	646 10							
PAR REV/NO NEW SENT	0 0	16 1	72 3	22 4	110 2	0 0	1 1	1 1	0 0	2 1	112 2							
PROB VIOL/TOTAL REV	0 0	0 0	0 0	0 0	0 0	0 0	0 0	0 0	0 0	0 0	0 0							
PROB VIOL/PARTIAL	0 0	18 1	45 2	6 1	69 1	0 0	0 0	0 0	0 0	0 0	69 1							
ADMIT FM OTHER CUST	0 0	2 0	1 0	5 1	8 0	0 0	0 0	0 0	0 0	0 0	8 0							
SHOCK INCARCERATION	0 0	0 0	0 0	0 0	0 0	0 0	0 0	0 0	0 0	0 0	0 0							
PROB REV/REMAINDER	3 3	100 4	56 2	3 1	162 3	0 0	1 1	0 0	2 7	3 1	165 3							
NEW SENT/PAR REV PND	0 0	2 0	3 0	2 0	7 0	0 0	0 0	0 0	0 0	0 0	7 0							
LIFE W/O PAROLE	0 0	7 0	4 0	0 0	11 0	0 0	0 0	0 0	0 0	0 0	11 0							
PAROLE REV BOOT CAMP	0 0	0 0	0 0	0 0	0 0	0 0	0 0	0 0	0 0	0 0	0 0							
PAR REV/RSN UNKNOWN	0 0	4 0	38 2	27 5	69 1	0 0	0 0	0 0	0 0	0 0	69 1							
PROBATION/PAROLE REV	0 0	0 0	0 0	0 0	0 0	0 0	0 0	0 0	0 0	0 0	0 0							
PB PAROLE RESCINDED	0 0	0 0	0 0	0 0	0 0	0 0	0 0	0 0	0 0	0 0	0 0							
PROB REVOC/SPEC COND	0 0	0 0	0 0	0 0	0 0	0 0	0 0	0 0	0 0	0 0	0 0							
PAR REV/REVOC CENTER	0 0	5 0	15 1	0 0	20 0	0 0	0 0	0 0	0 0	0 0	20 0							
INFORMATION ONLY	0 0	0 0	0 0	0 0	0 0	0 0	0 0	0 0	0 0	0 0	0 0							
INCOMPLETE SENT PKG	0 0	0 0	0 0	0 0	0 0	0 0	0 0	0 0	0 0	0 0	0 0							
HANCOCK REVOC CENTER	0 0	0 0	0 0	0 0	0 0	0 0	0 0	0 0	0 0	0 0	0 0							
WHITWORTH DETENTION	0 0	0 0	2 0	0 0	2 0	0 0	0 0	0 0	0 0	0 0	2 0							
DCYS AT RISK	0 0	0 0	0 0	0 0	0 0	0 0	0 0	0 0	0 0	0 0	0 0							
OTHER	0 0	0 0	0 0	0 0	0 0	0 0	0 0	0 0	0 0	0 0	0 0							
Total reported	120 100	2846 100	2363 100	595 100	5924 100	10 100	124 100	97 100	30 100	261 100	6185 100							
Percent reported	100.0	100.0	100.0	100.0	100.0	100.0	100.0	100.0	100.0	100.0	100.0							
UNKNOWN	0	1	0	0	1	0	0	0	0	0	1							
Total	120	2847	2363	595	5925	10	124	97	30	261	6186							

Inmate statistical profile

Sample: ACTIVE PRISONERS SERVING LIFE EXCLUDING JAIL
Active inmates 12/15/2003

Requestor: Statistics

Inst By Group by current age & sex

Inst By Group	M E N								W O M E N								Grand Total %					
	Age 00-21		Age 22-39		Age 40-54		Age 55-99		Men Total %		Age 00-21		Age 22-39		Age 40-54				Age 55-99		Women Total %	
County jails	0	0	0	0	0	0	0	0	0	0	0	0	0	0	0	0	0	0	0	0	0	0
Transitional centers	0	0	11	0	18	1	5	1	34	1	0	0	0	0	0	0	0	0	0	0	34	1
County camps	0	0	0	0	7	0	1	0	8	0	0	0	0	0	0	0	0	0	0	0	8	0
Inmate boot camps	0	0	0	0	0	0	0	0	0	0	0	0	0	0	0	0	0	0	0	0	0	0
State prisons	120	100	2701	95	2199	93	564	95	5584	94	10	100	124	100	97	100	30	100	261	100	5845	94
Private prisons	0	0	134	5	139	6	25	4	298	5	0	0	0	0	0	0	0	0	0	0	298	5
Other	0	0	0	0	0	0	0	0	0	0	0	0	0	0	0	0	0	0	0	0	0	0
Total reported	120	100	2846	100	2363	100	595	100	5924	100	10	100	124	100	97	100	30	100	261	100	6185	100
Percent reported	100.0		100.0		100.0		100.0		100.0		100.0		100.0		100.0		100.0		100.0		100.0	
Not reported	0		0		0		0		0		0		0		0		0		0		0	
Total	120		2847		2363		595		5925		10		124		97		30		261		6186	

Inmate statistical profile

Sample: ACTIVE PRISONERS SERVING LIFE EXCLUDING JAIL
Active inmates 12/15/2003

Requestor: Statistics

Institution by current age & sex

Institution	M E N								W O M E N								Grand				
	Age 00-21	%	Age 22-39	%	Age 40-54	%	Age 55-99	%	Men Total	%	Age 00-21	%	Age 22-39	%	Age 40-54	%	Age 55-99	%	Women Total	%	Total
Albany Trans Ctr	0	0	1	0	3	0	0	0	4	0	0	0	0	0	0	0	0	0	0	4	0
Atlanta Trans Ctr(M)	0	0	6	0	14	1	3	1	23	0	0	0	0	0	0	0	0	0	0	23	0
Macon Trans Ctr	0	0	4	0	1	0	0	0	5	0	0	0	0	0	0	0	0	0	0	5	0
Savannah Mens TC	0	0	0	0	0	0	1	0	1	0	0	0	0	0	0	0	0	0	0	1	0
Augusta Trans Ctr	0	0	1	0	0	0	0	0	1	0	0	0	0	0	0	0	0	0	0	1	0
Lagrange Trans Ctr	0	0	0	0	0	0	1	0	1	0	0	0	0	0	0	0	0	0	0	1	0
Coweta County	0	0	0	0	1	0	0	0	1	0	0	0	0	0	0	0	0	0	0	1	0
Jackson County	0	0	0	0	0	0	1	0	1	0	0	0	0	0	0	0	0	0	0	1	0
Jefferson County	0	0	0	0	2	0	0	0	2	0	0	0	0	0	0	0	0	0	0	2	0
Mitchell County	0	0	0	0	1	0	0	0	1	0	0	0	0	0	0	0	0	0	0	1	0
Scriven County	0	0	0	0	1	0	0	0	1	0	0	0	0	0	0	0	0	0	0	1	0
Terrell County	0	0	0	0	1	0	0	0	1	0	0	0	0	0	0	0	0	0	0	1	0
Clayton County	0	0	0	0	1	0	0	0	1	0	0	0	0	0	0	0	0	0	0	1	0
Ware Prison	5	4	155	6	102	5	16	3	278	5	0	0	0	0	0	0	0	0	0	278	5
Lowndes Prison	0	0	1	0	6	0	0	0	7	0	0	0	0	0	0	0	0	0	0	7	0
Dodge Prison	0	0	53	2	71	3	12	2	136	2	0	0	0	0	0	0	0	0	0	136	2
Phillips Prison	3	3	91	3	99	4	24	4	217	4	0	0	0	0	0	0	0	0	0	217	4
Walker Prison	0	0	11	0	30	1	7	1	48	1	0	0	0	0	0	0	0	0	0	48	1
Wayne Prison	0	0	1	0	3	0	0	0	4	0	0	0	0	0	0	0	0	0	0	4	0
Arrendale Prison	22	20	112	4	42	2	5	1	181	3	0	0	0	0	0	0	0	0	0	181	3
Montgomery Prison	0	0	1	0	4	0	1	0	6	0	0	0	0	0	0	0	0	0	0	6	0
Lee Prison	0	0	25	1	36	2	3	1	64	1	0	0	0	0	0	0	0	0	0	64	1
Georgia State Prison	6	5	229	9	199	9	29	5	463	8	0	0	0	0	0	0	0	0	0	463	8
Mens Prison	0	0	8	0	31	1	73	13	112	2	0	0	0	0	0	0	0	0	0	112	2
Jackson Prison-Diag	9	8	23	1	6	0	3	1	41	1	0	0	0	0	0	0	0	0	0	41	1
Jackson Prison-Perm	0	0	1	0	1	0	0	0	2	0	0	0	0	0	0	0	0	0	0	2	0
Coastal Prison	9	8	42	2	20	1	4	1	75	1	0	0	0	0	0	0	0	0	0	75	1
Scott Prison	0	0	57	2	56	3	10	2	123	2	0	0	0	0	0	0	0	0	0	123	2
Rivers Prison	0	0	76	3	102	5	19	3	197	4	0	0	0	0	0	0	0	0	0	197	3
Rutledge Prison	0	0	37	1	50	2	18	3	105	2	0	0	0	0	0	0	0	0	0	105	2
Central Prison	0	0	70	3	112	5	33	6	215	4	0	0	0	0	0	0	0	0	0	215	4
Augusta Med Prison	8	7	117	4	105	5	38	7	268	5	0	0	0	0	0	0	0	0	0	268	5
Rogers Prison	0	0	6	0	10	0	0	0	16	0	0	0	0	0	0	0	0	0	0	16	0
Burruss Prison	0	0	1	0	7	0	3	1	11	0	0	0	0	0	0	0	0	0	0	11	0
Bostick Prison	0	0	10	0	38	2	30	5	78	1	0	0	0	0	0	0	0	0	0	78	1
Valdosta Prison	3	3	112	4	95	4	25	4	235	4	0	0	0	0	0	0	0	0	0	235	4

(continued)

Inmate statistical profile

Sample: ACTIVE PRISONERS SERVING LIFE EXCLUDING JAIL
Active inmates 12/15/2003

Requestor: Statistics

Institution by current age & sex (CONTINUED)

Institution	M E N								W O M E N								Grand Total	%				
	Age 00-21	%	Age 22-39	%	Age 40-54	%	Age 55-99	%	Men Total	%	Age 00-21	%	Age 22-39	%	Age 40-54	%			Age 55-99	%	Women Total	%
Hays Prison	3	3	126	5	95	4	16	3	240	4	0	0	0	0	0	0	0	0	0	0	240	4
Hancock Prison	5	4	231	9	153	7	32	6	421	8	0	0	0	0	0	0	0	0	0	0	421	7
Telfair Prison	10	9	179	7	102	5	15	3	306	5	0	0	0	0	0	0	0	0	0	0	306	5
Autry Prison	12	11	143	5	102	5	26	5	283	5	0	0	0	0	0	0	0	0	0	0	283	5
Johnson Prison	0	0	39	1	44	2	12	2	95	2	0	0	0	0	0	0	0	0	0	0	95	2
Wilcox Prison	0	0	54	2	69	3	15	3	138	2	0	0	0	0	0	0	0	0	0	0	138	2
Calhoun Prison	8	7	125	5	64	3	19	3	216	4	0	0	0	0	0	0	0	0	0	0	216	4
Dooly Prison	0	0	52	2	78	3	16	3	146	3	0	0	0	0	0	0	0	0	0	0	146	3
Macon Prison	3	3	296	11	142	6	37	6	478	9	0	0	0	0	0	0	0	0	0	0	478	8
Smith Prison	13	12	195	7	90	4	16	3	314	6	0	0	0	0	0	0	0	0	0	0	314	5
Homerville Prison	0	0	1	0	8	0	0	0	9	0	0	0	0	0	0	0	0	0	0	0	9	0
Washington Women Pris	0	0	0	0	0	0	0	0	0	0	4	40	44	37	36	38	13	43	97	38	97	2
Baldwin Prison	1	1	15	1	15	1	5	1	36	1	0	0	0	0	0	0	0	0	0	0	36	1
Metro Womens Prison	0	0	0	0	0	0	0	0	0	0	2	20	25	21	30	32	7	23	64	25	64	1
Pulaski Womens Pris	0	0	0	0	0	0	0	0	0	0	4	40	55	46	31	33	10	33	100	40	100	2
Pelham PreTrans Unit	0	0	6	0	11	0	2	0	19	0	0	0	0	0	0	0	0	0	0	0	19	0
Milan Prison	0	0	0	0	1	0	0	0	1	0	0	0	0	0	0	0	0	0	0	0	1	0
D Ray James Prison	0	0	39	1	31	1	3	1	73	1	0	0	0	0	0	0	0	0	0	0	73	1
Coffee Corr Facility	0	0	46	2	41	2	11	2	98	2	0	0	0	0	0	0	0	0	0	0	98	2
Wheeler Corr Facility	0	0	49	2	67	3	11	2	127	2	0	0	0	0	0	0	0	0	0	0	127	2
Baldwin BC	89	79	1966	74	1428	64	437	76	3920	70	9	90	114	96	87	93	29	97	239	94	4159	71
Total reported	209	100	4813	100	3791	100	1032	100	9845	100	19	100	238	100	184	100	59	100	500	100	10345	100
Percent reported	93.3		93.3		94.4		96.6		94.1		100.0		96.0		96.9		100.0		96.9		94.2	
Not Reported	8		192		132		20		352		0		5		3		0		8		360	
Total	120		2847		2363		595		5925		10		124		97		30		261		6186	

Inmate statistical profile

Sample: ACTIVE PRISONERS SERVING LIFE EXCLUDING JAIL
Active inmates 12/15/2003

Requestor: Statistics

Misdemeanors And Felonies by current age & sex

Crime Type	Age		Age		M E N				Age		Age		W O M E N				Grand					
	00-21	%	22-39	%	40-54	%	55-99	%	Total	%	00-21	%	22-39	%	40-54	%	55-99	%	Total	%	Total	%
MISDEMEANOR	0	0	0	0	0	0	0	0	0	0	0	0	0	0	0	0	0	0	0	0	0	0
FELONY	120	100	2847	100	2363	100	595	100	5925	100	10	100	124	100	97	100	30	100	261	100	6186	100
Total reported	120	100	2847	100	2363	100	595	100	5925	100	10	100	124	100	97	100	30	100	261	100	6186	100
Percent reported	100.0		100.0		100.0		100.0		100.0		100.0		100.0		100.0		100.0		100.0		100.0	
NOT REPORTED	0		0		0		0		0		0		0		0		0		0		0	
Total	120		2847		2363		595		5925		10		124		97		30		261		6186	

Georgia Department of Corrections

Page 44 Run 12/15/03 19:40 pm

Office of Planning and Analysis

Inmate statistical profile

Sample: ACTIVE PRISONERS SERVING LIFE EXCLUDING JAIL
Active inmates 12/15/2003

Requestor: Statistics

Crimes By Group by current age & sex

Crimes By Group	M E N								W O M E N								Grand					
	Age 00-21	%	Age 22-39	%	Age 40-54	%	Age 55-99	%	Men Total	%	Age 00-21	%	Age 22-39	%	Age 40-54	%	Age 55-99	%	Women Total	%	Total	%
HOMICIDE	89	75	1966	69	1428	60	437	73	3920	66	9	90	114	92	87	90	29	97	239	92	4159	67
ABORTION	0	0	0	0	0	0	0	0	0	0	0	0	0	0	0	0	0	0	0	0	0	0
BODILY INJRY&REL OFF	8	7	192	7	132	6	20	3	352	6	0	0	5	4	3	3	0	0	8	3	360	6
ARSON & REL OFF	0	0	1	0	0	0	0	0	1	0	0	0	0	0	0	0	0	0	0	0	1	0
DAMAGE OF PROPERTY	0	0	0	0	0	0	0	0	0	0	0	0	0	0	0	0	0	0	0	0	0	0
BURGLARY & REL OFF	0	0	6	0	5	0	0	0	11	0	0	0	0	0	1	1	0	0	1	0	12	0
FORGERY & REL OFF	0	0	2	0	6	0	1	0	9	0	0	0	0	0	0	0	0	0	0	0	9	0
THEFT	0	0	0	0	2	0	0	0	2	0	0	0	0	0	0	0	0	0	0	0	2	0
ROBBERY	13	11	326	11	278	12	43	7	660	11	1	10	3	2	2	2	0	0	6	2	666	11
SEXUAL OFFENSES	9	8	267	9	432	18	88	15	796	13	0	0	0	0	2	2	0	0	2	1	798	13
OBSCENITY CRIMES	0	0	0	0	0	0	0	0	0	0	0	0	0	0	0	0	0	0	0	0	0	0
TREASON & REL OFF	0	0	0	0	0	0	0	0	0	0	0	0	0	0	0	0	0	0	0	0	0	0
CRIMES INVOLVNG GOVT	0	0	1	0	1	0	1	0	3	0	0	0	0	0	0	0	0	0	0	0	3	0
FALSIFICATIONS	0	0	0	0	0	0	0	0	0	0	0	0	0	0	0	0	0	0	0	0	0	0
OBSTRUCT LAW ENFORCE	0	0	0	0	1	0	0	0	1	0	0	0	0	0	0	0	0	0	0	0	1	0
DISORDERLY CONDUCT	0	0	0	0	0	0	0	0	0	0	0	0	0	0	0	0	0	0	0	0	0	0
GAMBLING & REL OFF	0	0	0	0	0	0	0	0	0	0	0	0	0	0	0	0	0	0	0	0	0	0
CRUELTY TO CHILDREN	0	0	0	0	0	0	0	0	0	0	0	0	0	0	0	0	0	0	0	0	0	0
CRIMES WITH GUNS	0	0	8	0	7	0	2	0	17	0	0	0	1	1	0	0	0	0	1	0	18	0
INVASION PRIVACY	0	0	0	0	0	0	0	0	0	0	0	0	0	0	0	0	0	0	0	0	0	0
RACKETEERING	0	0	0	0	0	0	0	0	0	0	0	0	0	0	0	0	0	0	0	0	0	0
DRUG ABUSE OFFENSES	0	0	67	2	65	3	2	0	134	2	0	0	1	1	2	2	1	3	4	2	138	2
DRUG TRAFFICKING	0	0	4	0	5	0	0	0	9	0	0	0	0	0	0	0	0	0	0	0	9	0
AUTO CRIMES	0	0	0	0	0	0	0	0	0	0	0	0	0	0	0	0	0	0	0	0	0	0
REVENUE & CONTRABAND	0	0	0	0	0	0	0	0	0	0	0	0	0	0	0	0	0	0	0	0	0	0
CRIMES OF OTH STATES	0	0	0	0	0	0	0	0	0	0	0	0	0	0	0	0	0	0	0	0	0	0
MISC. FELONIES	0	0	0	0	0	0	1	0	1	0	0	0	0	0	0	0	0	0	0	0	1	0
MISDEMEANORS	0	0	0	0	0	0	0	0	0	0	0	0	0	0	0	0	0	0	0	0	0	0
Total reported	119	100	2840	100	2362	100	595	100	5925	100	10	100	124	100	97	100	30	100	261	100	6177	100
Percent reported	99.2		99.8		100.0		100.0		99.8		100.0		100.0		100.0		100.0		100.0		99.9	
NOT REPORTED	1		7		1		0		9		0		0		0		0		0		9	
Total	120		2847		2363		595		5925		10		124		97		30		261		6186	

Georgia Department of Corrections

Page 45 Run 12/15/03 19:40 pm

Office of Planning and Analysis

Inmate statistical profile

Sample: ACTIVE PRISONERS SERVING LIFE EXCLUDING JAIL
Active inmates 12/15/2003

Requestor: Statistics

Most Serious Offense by current age & sex

Most Serious Offense	M E N				W O M E N				Grand Total %													
	Age 00-21 %	Age 22-39 %	Age 40-54 %	Age 55-99 %	Age 00-21 %	Age 22-39 %	Age 40-54 %	Age 55-99 %														
MISC HOMICIDE OFFENS	1	1	7	0	1	0	0	0	9	0	0	0	0	0	0	0	0	0	9	0		
MURDER	89	74	1964	69	1428	60	436	73	3917	66	9	90	114	92	87	90	29	97	239	92	4156	67
VOLUNTARY MANSLAUGHT	0	0	1	0	0	0	1	0	2	0	0	0	0	0	0	0	0	0	0	0	2	0
INVOLUNTARY MANSLAUG	0	0	1	0	0	0	0	0	1	0	0	0	0	0	0	0	0	0	0	0	1	0
AGGRAV ASSAULT	0	0	5	0	6	0	1	0	12	0	0	0	0	0	0	0	0	0	0	0	12	0
AGGRAV BATTERY	0	0	1	0	0	0	0	0	1	0	0	0	0	0	0	0	0	0	0	0	1	0
TERRORIST THREATS &	0	0	1	0	0	0	0	0	1	0	0	0	0	0	0	0	0	0	0	0	1	0
FALSE IMPRISONMENT	0	0	1	0	0	0	0	0	1	0	0	0	0	0	0	0	0	0	0	0	1	0
KIDNAPPING	8	7	184	6	125	5	18	3	335	6	0	0	5	4	3	3	0	0	8	3	343	6
AGGRAV ASSAULT POLCE	0	0	0	0	1	0	1	0	2	0	0	0	0	0	0	0	0	0	0	0	2	0
ARSON 2ND DEGREE	0	0	1	0	0	0	0	0	1	0	0	0	0	0	0	0	0	0	0	0	1	0
BURGLARY	0	0	6	0	5	0	0	0	11	0	0	0	0	0	1	1	0	0	1	0	12	0
FORGERY 1ST DEGREE	0	0	2	0	6	0	1	0	9	0	0	0	0	0	0	0	0	0	0	0	9	0
THEFT BY TAKING	0	0	0	0	2	0	0	0	2	0	0	0	0	0	0	0	0	0	0	0	2	0
ROBBERY	0	0	4	0	2	0	2	0	8	0	0	0	0	0	0	0	0	0	0	0	8	0
ARMED ROBBERY	13	11	322	11	276	12	41	7	652	11	1	10	3	2	2	2	0	0	6	2	658	11
RAPE	9	8	253	9	391	17	71	12	724	12	0	0	0	0	2	2	0	0	2	1	726	12
AGGRAV SODOMY	0	0	9	0	25	1	11	2	45	1	0	0	0	0	0	0	0	0	0	0	45	1
CHILD MOLESTATION	0	0	2	0	4	0	1	0	7	0	0	0	0	0	0	0	0	0	0	0	7	0
AGGRAV CHILD MOLESTA	0	0	3	0	12	1	5	1	20	0	0	0	0	0	0	0	0	0	0	0	20	0
OBSTR OF LAW ENF OFF	0	0	1	0	1	0	1	0	3	0	0	0	0	0	0	0	0	0	0	0	3	0
ESCAPE	0	0	0	0	1	0	0	0	1	0	0	0	0	0	0	0	0	0	0	0	1	0
POSS OF FIREARM DUR	0	0	3	0	2	0	1	0	6	0	0	0	0	0	0	0	0	0	0	0	6	0
POSS OF CERTAIN WEAP	0	0	0	0	1	0	0	0	1	0	0	0	0	0	0	0	0	0	0	0	1	0
POSS FIREARM CONVCT	0	0	5	0	4	0	1	0	10	0	0	0	1	1	0	0	0	0	1	0	11	0
S/D NARCOTICS OPIATE	0	0	7	0	7	0	1	0	15	0	0	0	0	0	0	0	0	0	0	0	15	0
S/D DEP STIM CNTRF D	0	0	1	0	0	0	0	0	1	0	0	0	0	0	0	0	0	0	0	0	1	0
S/D OF MARIJUANA	0	0	2	0	5	0	0	0	7	0	0	0	0	0	0	0	0	0	0	0	7	0
POSS NARCOTICS OPIAT	0	0	0	0	2	0	0	0	2	0	0	0	0	0	0	0	0	0	0	0	2	0
POSS DEP STIM CNTRF	0	0	0	0	1	0	0	0	1	0	0	0	0	0	0	0	0	0	0	0	1	0
VIOL GA CNTRL SBST A	0	0	3	0	3	0	0	0	6	0	0	0	1	1	0	0	0	0	1	0	7	0
S/D CONT SUB PUBLIC	0	0	2	0	0	0	0	0	2	0	0	0	0	0	0	0	0	0	0	0	2	0
S/D CONT SUB SCHOOL	0	0	1	0	0	0	0	0	1	0	0	0	0	0	0	0	0	0	0	0	1	0

(continued)

Georgia Department of Corrections

Page 46 Run 12/15/03 19:40 pm

Office of Planning and Analysis

Inmate statistical profile

Sample: ACTIVE PRISONERS SERVING LIFE EXCLUDING JAIL
Active inmates 12/15/2003

Requestor: Statistics

Most Serious Offense by current age & sex (CONTINUED)

Most Serious Offense	M E N								W O M E N								Grand Total %					
	Age 00-21 %	Age 22-39 %	Age 40-54 %	Age 55-99 %	Men Total %	Age 00-21 %	Age 22-39 %	Age 40-54 %	Age 55-99 %	Women Total %												
S/D COCAINE	0	0	40	1	40	2	0	0	80	1	0	0	0	0	2	2	1	3	3	1	83	1
POSS OF COCAINE	0	0	11	0	7	0	1	0	19	0	0	0	0	0	0	0	0	0	0	0	19	0
TRAF COCAINE LESS 20	0	0	4	0	4	0	0	0	8	0	0	0	0	0	0	0	0	0	0	0	8	0
TRAF NARCOTIC LESS 1	0	0	0	0	1	0	0	0	1	0	0	0	0	0	0	0	0	0	0	0	1	0
CRMNL ATMP	2	2	208	7	207	9	51	9	468	8	2	20	3	2	6	6	1	3	12	5	480	8
AIRCRAFT HIJACKING	118	98	2639	93	2156	91	545	92	5458	92	8	80	121	98	91	94	29	97	249	95	5707	92
Total	120		2847		2363		595		5925		10		124		97		30		261		6186	

Georgia Department of Corrections

Page 47 Run 12/15/03 19:40 pm

Office of Planning and Analysis

Inmate statistical profile

Sample: ACTIVE PRISONERS SERVING LIFE EXCLUDING JAIL
Active inmates 12/15/2003

Requestor: Statistics

Most Serious Crime Type by current age & sex

Crime Type	M E N								W O M E N								Grand Total %					
	Age 00-21		Age 22-39		Age 40-54		Age 55-99		Men Total %		Age 00-21		Age 22-39		Age 40-54				Age 55-99		Women Total %	
VIOL/PERSN	111	93	2491	88	1839	78	500	84	4941	83	10	100	122	98	92	95	29	97	253	97	5194	84
NVIOL/PERS	0	0	3	0	2	0	1	0	6	0	0	0	0	0	0	0	0	0	0	0	6	0
PROPERTY	0	0	9	0	13	1	1	0	23	0	0	0	0	0	1	1	0	0	1	0	24	0
DRUG SALES	0	0	57	2	57	2	1	0	115	2	0	0	0	0	2	2	1	3	3	1	118	2
DRUG POSSN	0	0	14	0	13	1	1	0	28	0	0	0	1	1	0	0	0	0	1	0	29	0
ALCOHOL	0	0	0	0	0	0	0	0	0	0	0	0	0	0	0	0	0	0	0	0	0	0
HABIT/DUI	0	0	0	0	0	0	0	0	0	0	0	0	0	0	0	0	0	0	0	0	0	0
SEX OFFEND	9	8	267	9	432	18	88	15	796	13	0	0	0	0	2	2	0	0	2	1	798	13
OTHER	0	0	6	0	7	0	3	1	16	0	0	0	1	1	0	0	0	0	1	0	17	0
Total	120		2847		2363		595		5925		10		124		97		30		261		6186	