

**Active Inmates Serving Life by Race & Gender**

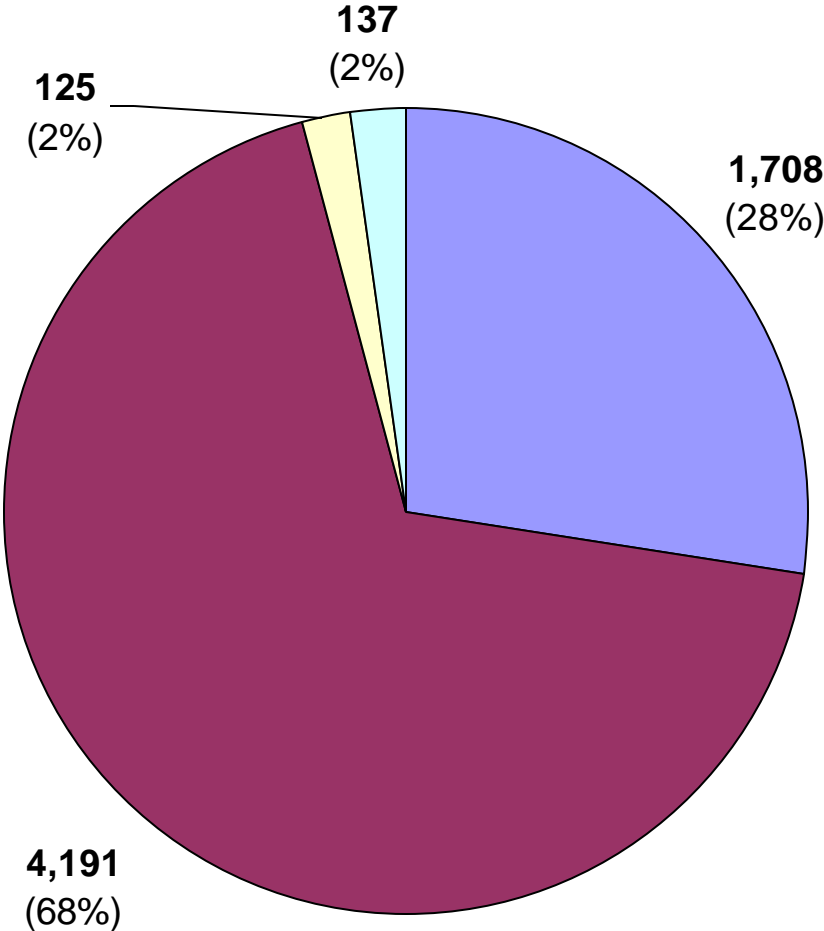

- white male
- non-white male
- white female
- non-white female

### Prior Incarcerations by Active Inmates Serving Life

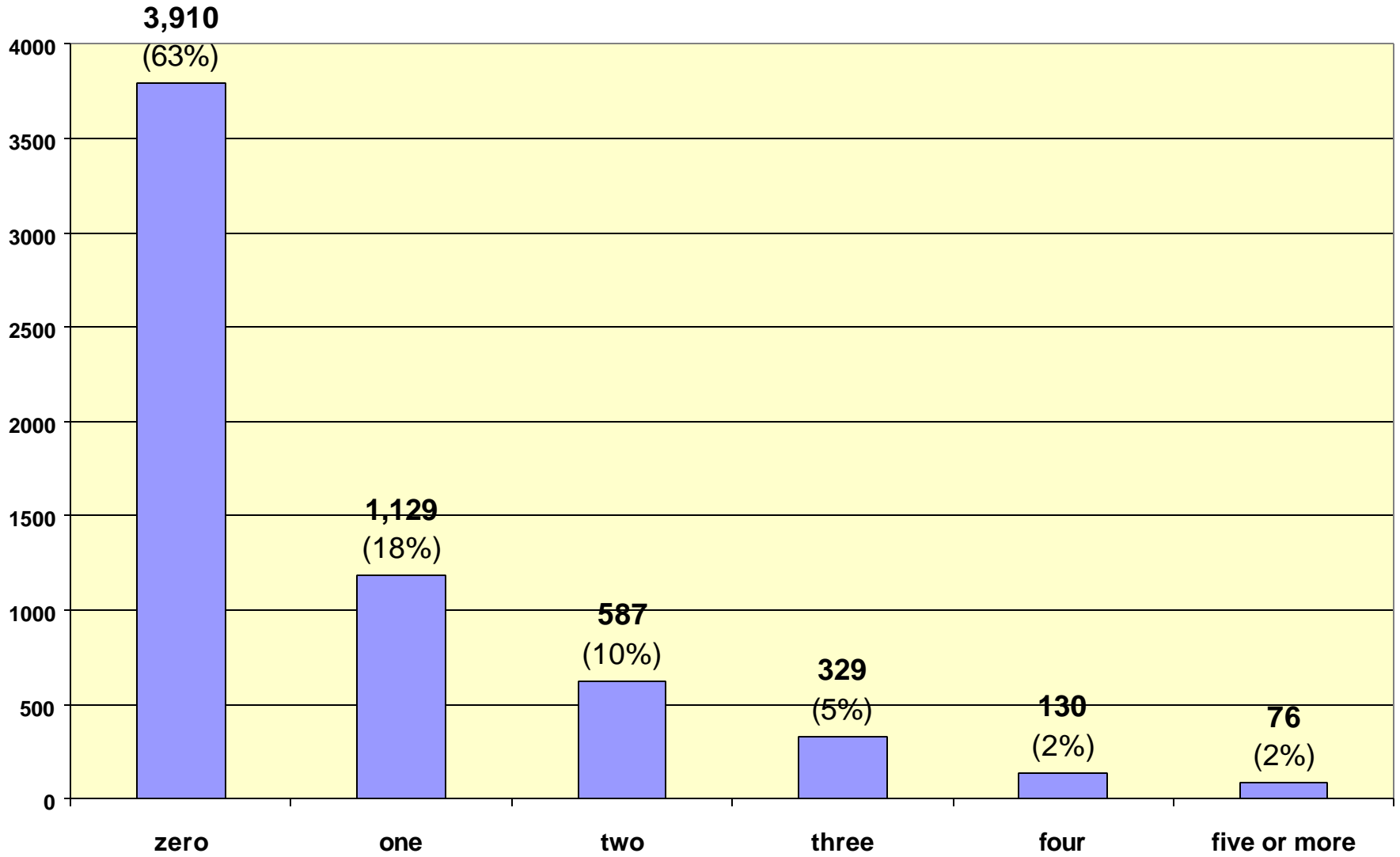

**Active Inmates Serving Life by Crime Type**

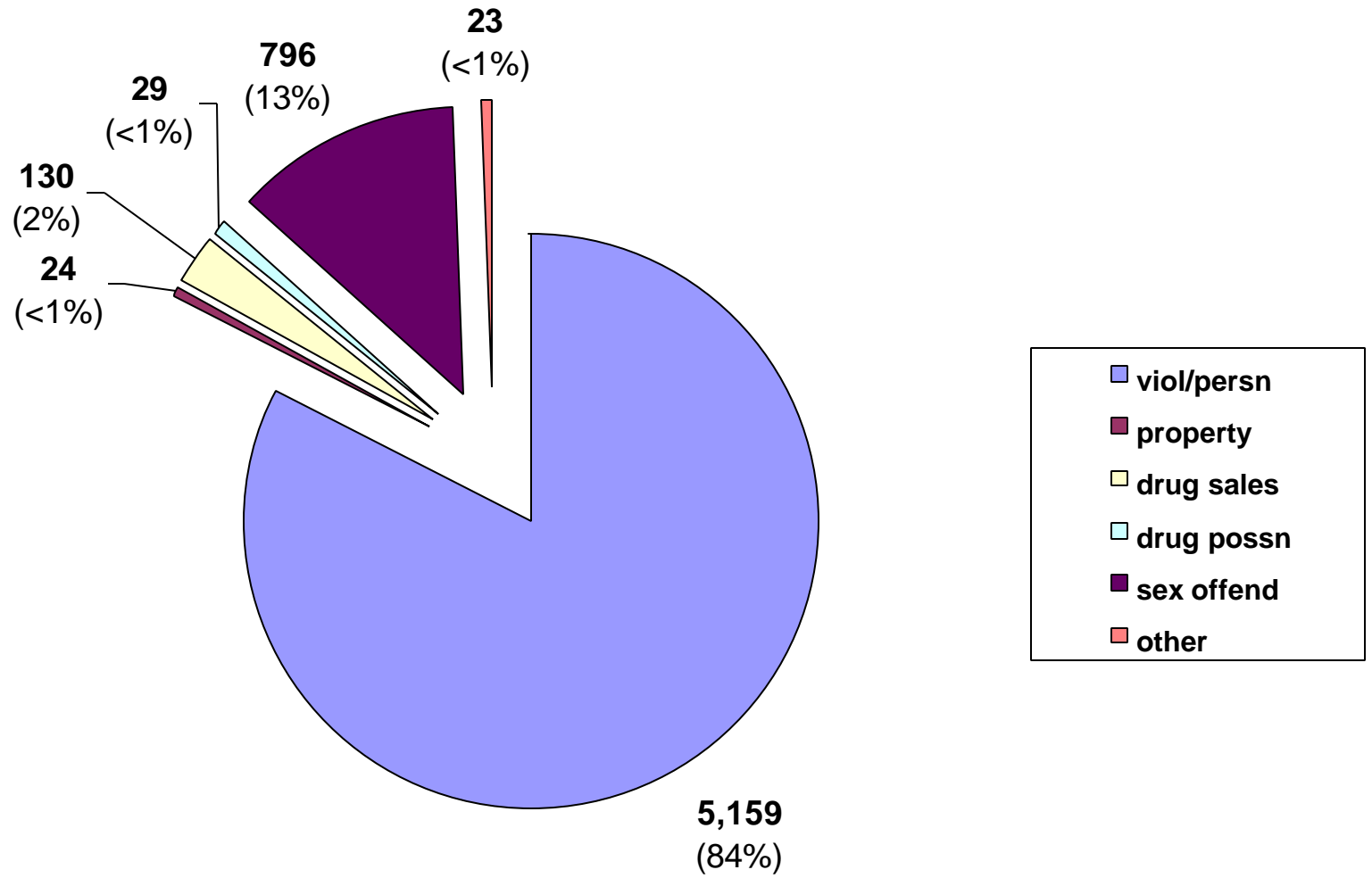

Inmate statistical profile

TABLE OF CONTENTS FOR ACTIVE PRISONERS SERVING LIFE EXCLUDING JAIL

Title	PAGE
RACE AND SEX.....	2
Culture Fair IQ Scores.....	3
Self-Rpt Socioeconomic Class.....	4
Self-Rpt Environment To Age 16.....	5
Self-Rpt Education Level.....	6
Functional Reading Level (WRAT Scores)..	7
Functional Math Level (WRAT Scores)....	8
Functional Spelling Level (WRAT Scores).	9
Self-Rpt Guardian Status To Age 16.....	10
Self-Rpt Employment Status Before Prison	11
Self-Rpt Marital Status At Admission....	12
Self-Rpt Number Of Children At Admission	13
Self-Rpt Religious Affiliation.....	14
Self-Rpt Family Behavior Patterns *....	15
Inmate Diagnostic Behavior Problem *....	16
Physical Profile (General Condition)....	17
Security Status.....	18
Number Of Sentences.....	19
Number Of Disciplinarys.....	20
Number Of Escapes.....	21
Number Of Prior Georgia Incarcerations *	22
Number Of Transfers.....	23
County Of Conviction.....	24
Circ Of Conviction.....	29
Home County.....	31
Prison Sentence In Years.....	36
Probation To Follow Prison.....	37
Admission Type.....	38
Release Type.....	39
Inst By Group.....	40
Institution.....	41
Misdemeanors And Felonies.....	43
Crimes By Group.....	44
Most Serious Offense.....	45
Most Serious Crime Type.....	47

Inmate statistical profile

Sample: ACTIVE PRISONERS SERVING LIFE EXCLUDING JAIL  
Active inmates 09/15/2003

Requestor: Statistics

RACE AND SEX by current age & sex

RACE AND SEX	Age		Age		M E N				Age		Age		W O M E N				Women		Grand			
	00-21	%	22-39	%	40-54	%	55-99	%	Total	%	00-21	%	22-39	%	40-54	%	55-99	%	Total	%	Total	%
WHITE MALE	25	20	630	22	768	33	285	49	1708	29	0	0	0	0	0	0	0	0	0	0	1708	28
NON WHITE MALE	99	80	2235	78	1559	67	298	51	4191	71	0	0	0	0	0	0	0	0	0	0	4191	68
WHITE FEMALE	0	0	0	0	0	0	0	0	0	0	1	13	50	40	54	54	20	67	125	48	125	2
NON WHITE FEMALE	0	0	0	0	0	0	0	0	0	0	7	88	74	60	46	46	10	33	137	52	137	2
Total reported	124	100	2865	100	2327	100	583	100	5899	100	8	100	124	100	100	100	30	100	262	100	6161	100
Percent reported	100.0		100.0		100.0		100.0		100.0		100.0		100.0		100.0		100.0		100.0		100.0	
NOT REPORTED	0		0		0		0		0		0		0		0		0		0		0	
Total	124		2865		2327		583		5899		8		124		100		30		262		6161	
AVERAGE AGE	20.12		31.26		46.03		60.49		39.74		20.13		31.03		45.94		61.63		39.89		39.75	

Inmate statistical profile

Sample: ACTIVE PRISONERS SERVING LIFE EXCLUDING JAIL  
Active inmates 09/15/2003

Requestor: Statistics

Culture Fair IQ Scores by current age & sex

IQ Score	M E N					W O M E N					Grand Total %											
	Age 00-21 %	Age 22-39 %	Age 40-54 %	Age 55-99 %	Men Total %	Age 00-21 %	Age 22-39 %	Age 40-54 %	Age 55-99 %	Women Total %												
LESS THAN 70	5	5	72	3	160	7	54	10	291	5	1	13	10	8	10	10	5	20	26	10	317	5
70 AND UP	106	95	2655	97	2006	93	471	90	5238	95	7	88	111	92	88	90	20	80	226	90	5464	95
Total reported	111	100	2727	100	2166	100	525	100	5529	100	8	100	121	100	98	100	25	100	252	100	5781	100
Percent reported	89.5		95.2		93.1		90.1		93.7		100.0		97.6		98.0		83.3		96.2		93.8	
NOT REPORTED	13		138		161		58		370		0		3		2		5		10		380	
Total	124		2865		2327		583		5899		8		124		100		30		262		6161	
AVERAGE IQ	98.15		101.36		97.73		94.69		99.24		90.25		96.66		91.22		84.84		93.17		98.97	

Inmate statistical profile

Sample: ACTIVE PRISONERS SERVING LIFE EXCLUDING JAIL  
Active inmates 09/15/2003

Requestor: Statistics

Self-Rpt Socioeconomic Class by current age & sex

Socioeconomic Class	Age		Age		M E N				Age		Age		W O M E N				Women		Grand			
	00-21	%	22-39	%	Age	%	Age	%	Men	%	00-21	%	22-39	%	Age	%	Age	%	Total	%	Total	%
WELFARE	10	9	306	11	235	10	33	6	584	10	1	13	21	17	7	7	0	0	29	11	613	10
OCC EMPLOY	5	4	182	7	71	3	12	2	270	5	0	0	2	2	1	1	1	4	4	2	274	5
MINIMUM STD	56	48	1052	38	930	41	305	54	2343	41	3	38	40	32	27	28	14	52	84	33	2427	41
MIDDLE	44	38	1201	43	1003	45	207	37	2455	43	4	50	61	49	59	60	12	44	136	53	2591	44
OTHER	2	2	23	1	10	0	3	1	38	1	0	0	0	0	4	4	0	0	4	2	42	1
Total reported	117	100	2764	100	2249	100	560	100	5690	100	8	100	124	100	98	100	27	100	257	100	5947	100
Percent reported	94.4		96.5		96.6		96.1		96.5		100.0		100.0		98.0		90.0		98.1		96.5	
NOT RPTD	7		101		78		23		209		0		0		2		3		5		214	
Total	124		2865		2327		583		5899		8		124		100		30		262		6161	

Inmate statistical profile

Sample: ACTIVE PRISONERS SERVING LIFE EXCLUDING JAIL  
Active inmates 09/15/2003

Requestor: Statistics

Self-Rpt Environment To Age 16 by current age & sex

Environment	M E N								W O M E N								Grand Total %					
	Age 00-21 %		Age 22-39 %		Age 40-54 %		Age 55-99 %		Men Total %		Age 00-21 %		Age 22-39 %		Age 40-54 %			Age 55-99 %		Women Total %		
RURAL/FARM	4	3	89	3	165	7	102	18	360	6	0	0	7	6	6	6	4	15	17	7	377	6
RURAL/NFARM	2	2	154	5	181	8	54	10	391	7	2	25	11	9	7	7	0	0	20	8	411	7
S.M.S.A	55	44	1199	43	829	37	164	29	2247	39	2	25	23	19	21	21	8	31	54	21	2301	38
URBAN	29	23	529	19	421	19	80	14	1059	18	2	25	41	33	26	26	4	15	73	28	1132	19
SMALL TOWN	33	27	833	30	650	29	167	29	1683	29	2	25	42	34	37	37	10	38	91	35	1774	29
OTHER	1	1	14	0	12	1	1	0	28	0	0	0	0	0	2	2	0	0	2	1	30	0
Total reported	124	100	2818	100	2258	100	568	100	5768	100	8	100	124	100	99	100	26	100	257	100	6025	100
Percent reported	100.0		98.4		97.0		97.4		97.8		100.0		100.0		99.0		86.7		98.1		97.8	
NOT RPTD	0		47		69		15		131		0		0		1		4		5		136	
Total	124		2865		2327		583		5899		8		124		100		30		262		6161	



Inmate statistical profile

Sample: ACTIVE PRISONERS SERVING LIFE EXCLUDING JAIL  
Active inmates 09/15/2003

Requestor: Statistics

Self-Rpt Education Level by current age & sex

Education Level	M E N								W O M E N								Grand					
	Age	Age	Age	Age	Age	Age	Men	Men	Age	Age	Age	Age	Age	Age	Women	Women	Total	Total				
	00-21	%	22-39	%	40-54	%	55-99	%	00-21	%	22-39	%	40-54	%	55-99	%	Total	%				
LESS THAN GRADE 7	3	2	52	2	90	4	101	18	246	4	0	0	2	2	3	3	5	17	10	4	256	4
GRADE 7	4	3	83	3	63	3	39	7	189	3	0	0	6	5	3	3	2	7	11	4	200	3
GRADE 8	28	23	282	10	198	9	63	11	571	10	1	13	17	14	8	8	2	7	28	11	599	10
GRADE 9	33	27	456	16	291	13	48	8	828	14	5	63	16	13	5	5	1	3	27	11	855	14
GRADE 10	24	19	610	22	326	14	63	11	1023	18	2	25	22	18	11	11	5	17	40	16	1063	17
GRADE 11	28	23	561	20	277	12	41	7	907	16	0	0	18	15	7	7	1	3	26	10	933	15
GRADE 12	1	1	568	20	756	33	145	25	1470	25	0	0	22	18	35	36	9	31	66	26	1536	25
MORE THAN GRADE 12	3	2	221	8	287	13	73	13	584	10	0	0	19	16	26	27	4	14	49	19	633	10
Total reported	124	100	2833	100	2288	100	573	100	5818	100	8	100	122	100	98	100	29	100	257	100	6075	100
Percent reported	100.0		98.9		98.3		98.3		98.6		100.0		98.4		98.0		96.7		98.1		98.6	
NOT REPORTED	0		32		39		10		81		0		2		2		1		5		86	
Total	124		2865		2327		583		5899		8		124		100		30		262		6161	
AVG EDUCATION LEVEL	9.55		10.79		11.34		10.02		10.91		9.13		11.16		12.76		10.66		11.65		10.94	

\* NOTE: THE FIELD LABELED "LESS THAN GRADE 7" WAS CORRECTED IN MARCH 1989: MISSING DATA FOR INMATES STILL IN DIAGNOSTICS NOW HAS BEEN REMOVED FROM THIS FIELD AND IDENTIFIED AS "NOT REPORTED" INFORMATION.

Inmate statistical profile

Sample: ACTIVE PRISONERS SERVING LIFE EXCLUDING JAIL  
Active inmates 09/15/2003

Requestor: Statistics

Functional Reading Level (WRAT Scores) by current age & sex

WRAT Reading Score	M E N								W O M E N								Grand Total %					
	Age 00-21		Age 22-39		Age 40-54		Age 55-99		Men Total		Age 00-21		Age 22-39		Age 40-54			Age 55-99		Women Total		
LESS THAN GRADE 6	47	42	962	35	932	45	236	48	2177	40	3	38	38	31	26	27	11	42	78	31	2255	40
6TH THRU 8TH GRADE	22	20	643	24	451	22	96	19	1212	22	2	25	25	21	21	22	6	23	54	22	1266	22
GRADE 9	10	9	216	8	149	7	31	6	406	8	1	13	3	2	6	6	1	4	11	4	417	7
GRADE 10	6	5	133	5	72	3	22	4	233	4	0	0	5	4	6	6	1	4	12	5	245	4
GRADE 11	7	6	122	4	96	5	14	3	239	4	0	0	5	4	4	4	1	4	10	4	249	4
GRADE 12	16	14	510	19	333	16	88	18	947	17	0	0	10	8	6	6	1	4	17	7	964	17
MORE THAN GRADE 12	4	4	143	5	42	2	9	2	198	4	2	25	35	29	27	28	5	19	69	27	267	5
Total reported	112	100	2729	100	2075	100	496	100	5412	100	8	100	121	100	96	100	26	100	251	100	5663	100
Percent reported	90.3		95.3		89.2		85.1		91.7		100.0		97.6		96.0		86.7		95.8		91.9	
NOT REPORTED	12		136		252		87		487		0		3		4		4		11		498	
Total	124		2865		2327		583		5899		8		124		100		30		262		6161	
AVG READING SCORE	7.51		7.98		7.12		6.95		7.55		8.14		8.76		8.75		7.33		8.59		7.59	

Inmate statistical profile

Sample: ACTIVE PRISONERS SERVING LIFE EXCLUDING JAIL  
Active inmates 09/15/2003

Requestor: Statistics

Functional Math Level (WRAT Scores) by current age & sex

WRAT Math Score	M E N								W O M E N								Grand Total %					
	Age 00-21 %		Age 22-39 %		Age 40-54 %		Age 55-99 %		Men Total %		Age 00-21 %		Age 22-39 %		Age 40-54 %			Age 55-99 %		Women Total %		
LESS THAN GRADE 6	42	38	774	28	869	42	230	46	1915	35	5	63	33	27	40	41	11	42	89	35	2004	35
6TH THRU 8TH GRADE	50	45	1392	51	808	39	151	30	2401	44	3	38	59	49	30	31	9	35	101	40	2502	44
GRADE 9	7	6	223	8	148	7	35	7	413	8	0	0	16	13	7	7	2	8	25	10	438	8
GRADE 10	7	6	138	5	113	5	30	6	288	5	0	0	6	5	8	8	1	4	15	6	303	5
GRADE 11	3	3	91	3	60	3	19	4	173	3	0	0	1	1	4	4	2	8	7	3	180	3
GRADE 12	3	3	90	3	78	4	29	6	200	4	0	0	1	1	3	3	0	0	4	2	204	4
MORE THAN GRADE 12	0	0	23	1	4	0	3	1	30	1	0	0	5	4	5	5	1	4	11	4	41	1
Total reported	112	100	2731	100	2080	100	497	100	5420	100	8	100	121	100	97	100	26	100	252	100	5672	100
Percent reported	90.3		95.3		89.4		85.2		91.9		100.0		97.6		97.0		86.7		96.2		92.1	
NOT REPORTED	12		134		247		86		479		0		3		3		4		10		489	
Total	124		2865		2327		583		5899		8		124		100		30		262		6161	
AVG MATH SCORE	6.78		7.19		6.66		6.55		6.92		5.96		7.31		7.24		6.38		7.14		6.93	

Inmate statistical profile

Sample: ACTIVE PRISONERS SERVING LIFE EXCLUDING JAIL  
Active inmates 09/15/2003

Requestor: Statistics

Functional Spelling Level (WRAT Scores) by current age & sex

WRAT Spelling Score	M E N								W O M E N								Grand Total %
	Age 00-21 %	Age 22-39 %	Age 40-54 %	Age 55-99 %	Men Total %	Age 00-21 %	Age 22-39 %	Age 40-54 %	Age 55-99 %	Women Total %							
LESS THAN GRADE 6	54 48	1087 40	1171 56	288 58	2600 48	1 13	33 27	32 33	13 50	79 31	2679 47						
6TH THRU 8TH GRADE	25 22	797 29	443 21	97 20	1362 25	4 50	34 28	21 22	5 19	64 25	1426 25						
GRADE 9	15 13	194 7	112 5	18 4	339 6	2 25	12 10	4 4	1 4	19 8	358 6						
GRADE 10	5 4	196 7	85 4	20 4	306 6	0 0	10 8	5 5	1 4	16 6	322 6						
GRADE 11	3 3	124 5	60 3	11 2	198 4	1 13	4 3	6 6	3 12	14 6	212 4						
GRADE 12	5 4	268 10	189 9	57 11	519 10	0 0	12 10	6 6	0 0	18 7	537 9						
MORE THAN GRADE 12	5 4	62 2	16 1	6 1	89 2	0 0	16 13	23 24	3 12	42 17	131 2						
Total reported	112 100	2728 100	2076 100	497 100	5413 100	8 100	121 100	97 100	26 100	252 100	5665 100						
Percent reported	90.3	95.2	89.2	85.2	91.8	100.0	97.6	97.0	86.7	96.2	91.9						
NOT REPORTED	12	137	251	86	486	0	3	3	4	10	496						
Total	124	2865	2327	583	5899	8	124	100	30	262	6161						
AVG SPELLING SCORE	6.91	7.19	6.13	6.01	6.67	8.30	8.42	8.36	6.56	8.20	6.74						

Inmate statistical profile

Sample: ACTIVE PRISONERS SERVING LIFE EXCLUDING JAIL  
Active inmates 09/15/2003

Requestor: Statistics

Self-Rpt Guardian Status To Age 16 by current age & sex

Guardian Status	M E N								W O M E N								Grand Total	%				
	Age 00-21	%	Age 22-39	%	Age 40-54	%	Age 55-99	%	Men Total	%	Age 00-21	%	Age 22-39	%	Age 40-54	%			Age 55-99	%	Women Total	%
ORPHANAGE	0	0	2	0	6	0	1	0	9	0	0	0	0	0	0	0	0	0	0	9	0	
FATHER ONLY	2	2	87	3	65	3	8	1	162	3	0	0	2	2	2	2	1	4	5	2	167	3
FTR MTR HD	6	5	132	5	84	4	12	2	234	4	0	0	3	2	6	6	0	0	9	4	243	4
MOTHER ONLY	68	56	1379	49	751	33	170	30	2368	41	5	63	47	38	23	24	10	36	85	33	2453	41
MTR FTR HD	31	25	801	28	1061	47	302	53	2195	38	2	25	46	37	55	57	16	57	119	46	2314	38
OTH FEMALE	2	2	46	2	50	2	18	3	116	2	0	0	3	2	3	3	0	0	6	2	122	2
OTH MALE	1	1	7	0	11	0	2	0	21	0	0	0	0	0	2	2	0	0	2	1	23	0
STEP-PARNTS	1	1	50	2	30	1	8	1	89	2	0	0	0	0	0	0	0	0	0	0	89	1
FOSTER HOME	1	1	30	1	31	1	9	2	71	1	0	0	1	1	2	2	0	0	3	1	74	1
GRAND PRNTS	9	7	229	8	147	6	35	6	420	7	1	13	19	15	4	4	1	4	25	10	445	7
OTHER	1	1	66	2	37	2	7	1	111	2	0	0	3	2	0	0	0	0	3	1	114	2
Total reported	122	100	2829	100	2273	100	572	100	5796	100	8	100	124	100	97	100	28	100	257	100	6053	100
Percent reported		98.4		98.7		97.7		98.1		98.3		100.0		100.0		97.0		93.3		98.1		98.2
NOT RPTD	2		36		54		11		103		0		0		3		2		5		108	
Total	124		2865		2327		583		5899		8		124		100		30		262		6161	

Inmate statistical profile

Sample: ACTIVE PRISONERS SERVING LIFE EXCLUDING JAIL  
Active inmates 09/15/2003

Requestor: Statistics

Self-Rpt Employment Status Before Prison by current age & sex

Employment	M E N								W O M E N								Grand					
	Age		Age		Age		Age		Men		Age		Age		Age		Age		Women		Total	
	00-21	%	22-39	%	40-54	%	55-99	%	Total	%	00-21	%	22-39	%	40-54	%	55-99	%	Total	%	Total	%
FULL TIME	23	20	962	36	881	40	219	40	2085	37	1	17	33	30	18	19	6	22	58	25	2143	37
PART TIME	15	13	228	8	108	5	32	6	383	7	0	0	5	5	3	3	0	0	8	3	391	7
UNEMPL < 6M	7	6	392	15	355	16	95	17	849	15	0	0	18	17	21	23	6	22	45	19	894	15
UNEMPL > 6M	12	11	713	26	763	35	162	29	1650	30	1	17	26	24	42	45	11	41	80	34	1730	30
NEVER WORKD	50	44	329	12	30	1	5	1	414	7	1	17	23	21	5	5	0	0	29	12	443	8
STUDENT	7	6	47	2	8	0	1	0	63	1	2	33	3	3	1	1	0	0	6	3	69	1
INCAPABLE	0	0	25	1	64	3	36	7	125	2	1	17	1	1	3	3	4	15	9	4	134	2
OTHER	0	0	0	0	0	0	0	0	0	0	0	0	0	0	0	0	0	0	0	0	0	0
Total reported	114	100	2696	100	2209	100	550	100	5569	100	6	100	109	100	93	100	27	100	235	100	5804	100
Percent reported	91.9		94.1		94.9		94.3		94.4		75.0		87.9		93.0		90.0		89.7		94.2	
NOT RPTD	10		169		118		33		330		2		15		7		3		27		357	
Total	124		2865		2327		583		5899		8		124		100		30		262		6161	

\* NOTE: THE FIELD LABELD "OTHER" WAS CORRECTED IN APRIL 1989; INMATES CODED "PRE-OTIS NOT REPORTED" NOW HAVE BEEN REMOVED FROM THIS FIELD AND IDENTIFIED AS "NOT REPORTED".

Inmate statistical profile

Sample: ACTIVE PRISONERS SERVING LIFE EXCLUDING JAIL  
Active inmates 09/15/2003

Requestor: Statistics

Self-Rpt Marital Status At Admission by current age & sex

Marital Status	M E N								W O M E N								Grand Total %					
	Age 00-21 %		Age 22-39 %		Age 40-54 %		Age 55-99 %		Men Total %		Age 00-21 %		Age 22-39 %		Age 40-54 %			Age 55-99 %		Women Total %		
SINGLE	120	98	2060	73	881	39	91	16	3152	54	7	88	79	64	21	21	4	14	111	43	3263	54
MARRIED	0	0	194	7	404	18	140	25	738	13	0	0	11	9	18	18	3	11	32	12	770	13
SEPARATED	0	0	81	3	162	7	59	10	302	5	0	0	9	7	13	13	2	7	24	9	326	5
DIVORCED	0	0	115	4	361	16	137	24	613	11	1	13	8	6	17	17	7	25	33	13	646	11
WIDOWED	2	2	38	1	101	4	66	12	207	4	0	0	6	5	18	18	12	43	36	14	243	4
COMMON LAW	1	1	342	12	370	16	78	14	791	14	0	0	11	9	12	12	0	0	23	9	814	13
OTHER	0	0	3	0	2	0	0	0	5	0	0	0	0	0	0	0	0	0	0	0	5	0
Total reported	123	100	2833	100	2281	100	571	100	5808	100	8	100	124	100	99	100	28	100	259	100	6067	100
Percent reported	99.2		98.9		98.0		97.9		98.5		100.0		100.0		99.0		93.3		98.9		98.5	
NOT RPTD	1		32		46		12		91		0		0		1		2		3		94	
Total	124		2865		2327		583		5899		8		124		100		30		262		6161	

Inmate statistical profile

Sample: ACTIVE PRISONERS SERVING LIFE EXCLUDING JAIL  
Active inmates 09/15/2003

Requestor: Statistics

Self-Rpt Number Of Children At Admission by current age & sex

Number Of Children	M E N								W O M E N								Grand Total %
	Age 00-21 %	Age 22-39 %	Age 40-54 %	Age 55-99 %	Men Total %	Age 00-21 %	Age 22-39 %	Age 40-54 %	Age 55-99 %	Women Total %							
NO CHILDREN	0 0	314 18	329 19	52 11	695 17	0 0	1 1	3 3	1 4	5 2	700 16						
ONE CHILD	23 77	703 40	530 30	90 19	1346 33	0 0	31 36	25 28	2 7	58 28	1404 33						
TWO CHILDREN	3 10	394 22	404 23	111 23	912 23	1 100	27 31	29 33	7 25	64 31	976 23						
THREE CHILDREN	4 13	215 12	249 14	102 21	570 14	0 0	16 19	17 19	9 32	42 21	612 14						
FOUR CHILDREN	0 0	81 5	119 7	60 12	260 6	0 0	5 6	9 10	6 21	20 10	280 7						
FIVE CHILDREN	0 0	35 2	67 4	26 5	128 3	0 0	3 3	1 1	1 4	5 2	133 3						
MORE THAN 5 CHILDREN	0 0	32 2	57 3	43 9	132 3	0 0	3 3	5 6	2 7	10 5	142 3						
Total reported	30 100	1774 100	1755 100	484 100	4043 100	1 100	86 100	89 100	28 100	204 100	4247 100						
Percent reported	24.2	61.9	75.4	83.0	68.5	12.5	69.4	89.0	93.3	77.9	68.9						
NOT REPORTED	94	1091	572	99	1856	7	38	11	2	58	1914						
Total	124	2865	2327	583	5899	8	124	100	30	262	6161						
AVG NUM CHILDREN	1.37	1.71	1.90	2.68	1.91	2.00	2.16	2.38	3.04	2.38	1.93						

\* NOTE: THE FIELD LABELED "NO CHILDREN" WAS CORRECTED IN MARCH 1989: MISSING DATA FOR INMATES STILL IN DIAGNOSTICS NOW HAS BEEN REMOVED FROM THIS FIELD AND IDENTIFIED AS "NOT REPORTED" INFORMATION.



Inmate statistical profile

Sample: ACTIVE PRISONERS SERVING LIFE EXCLUDING JAIL  
Active inmates 09/15/2003

Requestor: Statistics

Self-Rpt Religious Affiliation by current age & sex

Religion	M E N								W O M E N								Grand					
	Age	Age	Age	Age	Age	Men	Men	Age	Age	Age	Age	Age	Age	Women	Women	Total	%					
	00-21	%	22-39	%	40-54	%	55-99	%	Total	%	00-21	%	22-39	%	40-54	%	55-99	%	Total	%		
ISLAM	3	3	146	5	80	4	10	2	239	4	0	0	2	2	0	0	0	0	2	1	241	4
CATHOLIC	5	4	82	3	80	4	20	4	187	3	1	13	7	6	3	3	1	4	12	5	199	3
BAPTIST	41	34	1270	46	1296	61	340	63	2947	53	3	38	66	54	51	53	16	62	136	54	3083	53
METHODIST	1	1	61	2	78	4	28	5	168	3	0	0	3	2	8	8	1	4	12	5	180	3
EPISCOPLN	0	0	4	0	4	0	3	1	11	0	0	0	1	1	2	2	0	0	3	1	14	0
PRESBYTRN	0	0	5	0	9	0	4	1	18	0	0	0	0	0	0	0	2	8	2	1	20	0
CHC OF GOD	0	0	32	1	27	1	13	2	72	1	0	0	2	2	3	3	0	0	5	2	77	1
HOLINESS	2	2	107	4	115	5	30	6	254	5	1	13	13	11	11	11	2	8	27	11	281	5
JEWISH	0	0	0	0	4	0	1	0	5	0	0	0	0	0	0	0	0	0	0	0	5	0
ANGLICAN	0	0	0	0	0	0	0	0	0	0	0	0	1	1	0	0	0	0	1	0	1	0
GRK ORTHDX	0	0	0	0	0	0	0	0	0	0	0	0	0	0	0	0	0	0	0	0	0	0
HINDU	0	0	1	0	0	0	0	0	1	0	0	0	0	0	0	0	0	0	0	0	1	0
BUDDHIST	1	1	4	0	2	0	0	0	7	0	0	0	0	0	0	0	0	0	0	0	7	0
TAOIST	0	0	0	0	0	0	0	0	0	0	0	0	0	0	0	0	0	0	0	0	0	0
SHINTOIST	0	0	0	0	0	0	0	0	0	0	0	0	0	0	0	0	0	0	0	0	0	0
SEVEN D AD	0	0	6	0	4	0	2	0	12	0	0	0	0	0	0	0	0	0	0	0	12	0
JEHOVAH WT	0	0	25	1	14	1	2	0	41	1	0	0	1	1	1	1	0	0	2	1	43	1
LATR DAY S	0	0	2	0	1	0	0	0	3	0	0	0	0	0	0	0	0	0	0	0	3	0
QUAKER	0	0	0	0	0	0	0	0	0	0	0	0	0	0	0	0	0	0	0	0	0	0
OTHER PROD	25	21	270	10	82	4	23	4	400	7	3	38	13	11	8	8	1	4	25	10	425	7
NONE	28	24	472	17	161	8	26	5	687	12	0	0	7	6	3	3	0	0	10	4	697	12
OTHER	13	11	245	9	179	8	42	8	479	9	0	0	6	5	6	6	3	12	15	6	494	9
Total reported	119	100	2732	100	2136	100	544	100	5531	100	8	100	122	100	96	100	26	100	252	100	5783	100
Percent reported	96.0		95.4		91.8		93.3		93.8		100.0		98.4		96.0		86.7		96.2		93.9	
NOT RPTD	5		133		191		39		368		0		2		4		4		10		378	
Total	124		2865		2327		583		5899		8		124		100		30		262		6161	

Inmate statistical profile

Sample: ACTIVE PRISONERS SERVING LIFE EXCLUDING JAIL  
Active inmates 09/15/2003

Requestor: Statistics

Self-Rpt Family Behavior Patterns \* by current age & sex

Family Behavior	M E N								W O M E N								Grand Total	%				
	Age 00-21	%	Age 22-39	%	Age 40-54	%	Age 55-99	%	Men Total	%	Age 00-21	%	Age 22-39	%	Age 40-54	%			Age 55-99	%	Women Total	%
CRIMINLTY	37	20	766	23	574	27	117	26	1494	25	4	22	43	18	19	20	5	16	71	19	1565	24
ALCOHOLISM	19	10	339	10	326	16	68	15	752	12	5	28	28	12	18	19	7	22	58	15	810	13
DRUG ABUSE	21	12	204	6	89	4	12	3	326	5	0	0	27	11	7	7	2	6	36	9	362	6
DOMINERING	0	0	12	0	15	1	0	0	27	0	1	6	18	8	8	8	3	9	30	8	57	1
MIGRANT	0	0	39	1	45	2	3	1	87	1	1	6	2	1	2	2	0	0	5	1	92	1
INFL BTGS	7	4	133	4	102	5	21	5	263	4	0	0	23	10	11	12	3	9	37	10	300	5
PERMISSIVE	1	1	5	0	15	1	4	1	25	0	1	6	7	3	1	1	1	3	10	3	35	1
FATH ABSNT	79	43	1521	45	739	35	177	40	2516	41	5	28	55	23	18	19	7	22	85	22	2601	40
MOTH ABSNT	16	9	315	9	175	8	38	9	544	9	1	6	19	8	4	4	2	6	26	7	570	9
NONE	2	1	35	1	18	1	4	1	59	1	0	0	14	6	7	7	2	6	23	6	82	1
Total reported	182	100	3369	100	2098	100	444	100	6093	100	18	100	236	100	95	100	32	100	381	100	6474	100
Percent reported	74.2		73.3		60.2		53.9		66.3		87.5		77.4		53.0		56.7		66.0		66.3	
OTHER	32		764		925		269		1990		1		28		47		13		89		2079	
Total	124		2865		2327		583		5899		8		124		100		30		262		6161	

\* NOTE: SINCE THERE CAN BE UP TO FIVE BEHAVIOR CODES PER INMATE, THE NUMBER OF CASES REPORTED IN THE DETAIL LINES AND THE TOTAL REPORTED LINE MAY EXCEED THE TOTAL NUMBER OF CASES. IN SHORT, THIS TABLE COUNTS THE NUMBER OF BEHAVIOR PROBLEMS, NOT INMATES.

Inmate statistical profile

Sample: ACTIVE PRISONERS SERVING LIFE EXCLUDING JAIL  
Active inmates 09/15/2003

Requestor: Statistics

Inmate Diagnostic Behavior Problem \* by current age & sex

Diagnostic Problem	M E N								W O M E N								Grand					
	Age	%	Age	%	Age	%	Age	%	Men	%	Age	%	Age	%	Age	%	Women	%	Total	%		
	00-21	22-39	40-54	55-99	Total			00-21	22-39	40-54	55-99	Total					Total					
ALCOHOLIC	4	1	121	2	149	3	58	6	332	3	0	0	3	1	14	8	2	5	19	4	351	3
ALCOH ABSE	34	12	786	15	733	17	155	16	1708	16	1	6	20	9	16	9	5	13	42	10	1750	15
DRUG EXP	28	10	814	15	449	10	59	6	1350	12	1	6	19	9	18	11	1	3	39	9	1389	12
DRUG ABSE	63	22	893	17	762	18	78	8	1796	16	1	6	38	18	31	18	1	3	71	16	1867	16
NARC ADDCT	2	1	78	1	97	2	13	1	190	2	0	0	1	0	5	3	0	0	6	1	196	2
EPILEPTIC	0	0	29	1	24	1	7	1	60	1	1	6	0	0	2	1	0	0	3	1	63	1
MANIPULTVE	33	12	350	6	174	4	32	3	589	5	0	0	5	2	0	0	1	3	6	1	595	5
ASSAULTIVE	98	35	1570	29	1067	25	266	28	3001	28	8	47	70	33	39	23	9	24	126	29	3127	28
ESCAPE TEND	4	1	101	2	198	5	73	8	376	3	0	0	1	0	4	2	0	0	5	1	381	3
SUICIDAL	9	3	139	3	135	3	21	2	304	3	2	12	19	9	7	4	3	8	31	7	335	3
WITHDRAWN	2	1	33	1	26	1	9	1	70	1	1	6	6	3	4	2	1	3	12	3	82	1
PR RLTY CT	0	0	31	1	54	1	19	2	104	1	2	12	3	1	4	2	1	3	10	2	114	1
HOMOSEXUAL	1	0	10	0	13	0	6	1	30	0	0	0	5	2	5	3	0	0	10	2	40	0
NONE	0	0	209	4	250	6	97	10	556	5	0	0	8	4	15	9	7	18	30	7	586	5
OTHER	0	0	65	1	68	2	27	3	160	1	0	0	0	0	0	0	3	8	3	1	163	1
NOT RPTD	4	1	164	3	79	2	25	3	272	2	0	0	17	8	6	4	4	11	27	6	299	3
Total reported	282	100	5398	100	4279	100	945	100	10904	100	17	100	215	100	171	100	38	100	441	100	11345	100
Percent reported	100.0		99.8		100.0		100.0		99.9		100.0		100.0		99.0		100.0		99.6		99.9	
UNKNOWN	0		5		1		0		6		0		0		1		0		1		7	
Total	124		2865		2327		583		5899		8		124		100		30		262		6161	

\* NOTE: SINCE THERE CAN BE UP TO FIVE BEHAVIOR CODES PER INMATE, THE NUMBER OF CASES REPORTED IN THE DETAIL LINES AND THE TOTAL REPORTED LINE MAY EXCEED THE TOTAL NUMBER OF CASES. IN SHORT, THIS TABLE COUNTS THE NUMBER OF BEHAVIOR PROBLEMS, NOT INMATES.

Inmate statistical profile

Sample: ACTIVE PRISONERS SERVING LIFE EXCLUDING JAIL  
Active inmates 09/15/2003

Requestor: Statistics

Physical Profile (General Condition) by current age & sex

Physical Profile	M E N								W O M E N								Grand Total %
	Age 00-21 %	Age 22-39 %	Age 40-54 %	Age 55-99 %	Men		Age 00-21 %	Age 22-39 %	Age 40-54 %	Age 55-99 %	Women						
NO LIMITATION	114 92	2151 76	1233 53	136 23	3634 62		8 100	93 78	43 44	1 4	145 57	3779 62					
DEFECT NO MAJOR LIMIT	6 5	379 13	563 24	165 28	1113 19		0 0	17 14	39 40	10 36	66 26	1179 19					
DEFECT MAJOR LIMIT	4 3	314 11	500 22	235 40	1053 18		0 0	10 8	16 16	13 46	39 15	1092 18					
VERY MAJOR DEFECT	0 0	4 0	20 1	46 8	70 1		0 0	0 0	0 0	4 14	4 2	74 1					
Total reported	124 100	2848 100	2316 100	582 100	5870 100		8 100	120 100	98 100	28 100	254 100	6124 100					
Percent reported	100.0	99.4	99.5	99.8	99.5		100.0	96.8	98.0	93.3	96.9	99.4					
NOT REPORTED	0	17	11	1	29		0	4	2	2	8	37					
Total	124	2865	2327	583	5899		8	124	100	30	262	6161					

Inmate statistical profile

Sample: ACTIVE PRISONERS SERVING LIFE EXCLUDING JAIL  
Active inmates 09/15/2003

Requestor: Statistics

Security Status by current age & sex

Security	M E N								W O M E N								Grand Total %	
	Age 00-21 %	Age 22-39 %	Age 40-54 %	Age 55-99 %	Men Total %	Age 00-21 %	Age 22-39 %	Age 40-54 %	Age 55-99 %	Women Total %								
DIAG INCOM	0	0	0	0	0	0	0	0	0	0	0	0	0	0	0	0	0	0
WRK RELEAS	0	0	0	0	0	0	0	0	0	0	0	0	0	0	0	0	0	0
TRUSTY	0	0	10	0	17	1	2	0	29	0	0	0	1	1	2	2	0	0
MINIMUM	1	1	411	14	604	26	176	30	1192	20	1	13	35	28	56	56	23	77
MEDIUM	12	10	1285	45	1264	54	331	57	2892	49	1	13	50	40	30	30	7	23
CLOSE	102	82	1029	36	377	16	70	12	1578	27	6	75	38	31	11	11	0	0
MAXIMUM	5	4	109	4	57	2	4	1	175	3	0	0	0	0	1	1	0	0
DIAGNOSTIC	4	3	21	1	8	0	0	0	33	1	0	0	0	0	0	0	0	0
Total reported	124	100	2865	100	2327	100	583	100	5899	100	8	100	124	100	100	100	30	100
Percent reported	100.0		100.0		100.0		100.0		100.0		100.0		100.0		100.0		100.0	
NOT RPTD	0		0		0		0		0		0		0		0		0	
Total	124		2865		2327		583		5899		8		124		100		30	

\* NOTE: BEGINNING IN JULY 1987, THE FACILITIES DIVISION NO LONGER CODED INMATES AS BEING WORK RELEASE

Inmate statistical profile

Sample: ACTIVE PRISONERS SERVING LIFE EXCLUDING JAIL  
Active inmates 09/15/2003

Requestor: Statistics

Number Of Sentences by current age & sex

Number Of Sentences	Age		Age		M E N				Age		Age		W O M E N				Women		Grand			
	00-21	%	22-39	%	40-54	%	55-99	%	Total	%	00-21	%	22-39	%	40-54	%	55-99	%	Total	%	Total	%
ONE	31	25	715	25	573	25	190	33	1509	26	5	63	39	31	53	53	15	50	112	43	1621	26
TWO	36	29	668	23	559	24	141	24	1404	24	2	25	43	35	23	23	9	30	77	29	1481	24
THREE	19	15	482	17	413	18	87	15	1001	17	0	0	23	19	11	11	4	13	38	15	1039	17
FOUR	18	15	320	11	267	11	54	9	659	11	0	0	8	6	4	4	1	3	13	5	672	11
FIVE	2	2	226	8	165	7	33	6	426	7	1	13	6	5	5	5	1	3	13	5	439	7
MORE THAN FIVE	18	15	454	16	350	15	78	13	900	15	0	0	5	4	4	4	0	0	9	3	909	15
Total reported	124	100	2865	100	2327	100	583	100	5899	100	8	100	124	100	100	100	30	100	262	100	6161	100
Percent reported	100.0		100.0		100.0		100.0		100.0		100.0		100.0		100.0		100.0		100.0		100.0	
NOT REPORTED	0		0		0		0		0		0		0		0		0		0		0	
Total	124		2865		2327		583		5899		8		124		100		30		262		6161	
AVG NUM SENTENCES	3.00		3.40		3.38		3.04		3.35		1.75		2.43		2.03		1.80		2.18		3.30	

Inmate statistical profile

Sample: ACTIVE PRISONERS SERVING LIFE EXCLUDING JAIL  
Active inmates 09/15/2003

Requestor: Statistics

Number Of Disciplinaries by current age & sex

Disciplinaries	M E N								W O M E N								Grand Total %
	Age 00-21 %	Age 22-39 %	Age 40-54 %	Age 55-99 %	Men		Age 00-21 %	Age 22-39 %	Age 40-54 %	Age 55-99 %	Women						
ZERO	33 27	338 12	338 15	131 22	840 14		2 25	23 19	25 25	13 43	63 24	903 15					
ONE	13 10	242 8	257 11	90 15	602 10		1 13	15 12	12 12	7 23	35 13	637 10					
TWO	5 4	215 8	196 8	66 11	482 8		1 13	13 10	10 10	3 10	27 10	509 8					
THREE	5 4	181 6	145 6	48 8	379 6		0 0	8 6	14 14	2 7	24 9	403 7					
FOUR	6 5	141 5	134 6	35 6	316 5		1 13	7 6	7 7	1 3	16 6	332 5					
FIVE	5 4	127 4	102 4	22 4	256 4		1 13	9 7	2 2	0 0	12 5	268 4					
MORE THAN FIVE	57 46	1621 57	1155 50	191 33	3024 51		2 25	49 40	30 30	4 13	85 32	3109 50					
Total reported	124 100	2865 100	2327 100	583 100	5899 100		8 100	124 100	100 100	30 100	262 100	6161 100					
Percent reported	100.0	100.0	100.0	100.0	100.0		100.0	100.0	100.0	100.0	100.0	100.0					
NOT REPORTED	0	0	0	0	0		0	0	0	0	0	0					
Total	124	2865	2327	583	5899		8	124	100	30	262	6161					
AVG NUM DISCIP	8.81	12.64	11.73	6.75	11.62		4.00	8.53	7.27	2.17	7.18	11.43					

Inmate statistical profile

Sample: ACTIVE PRISONERS SERVING LIFE EXCLUDING JAIL  
Active inmates 09/15/2003

Requestor: Statistics

Number Of Escapes by current age & sex

Escapes	M E N								W O M E N								Grand Total %
	Age 00-21 %	Age 22-39 %	Age 40-54 %	Age 55-99 %	Men %		Age 00-21 %	Age 22-39 %	Age 40-54 %	Age 55-99 %	Women %						
ZERO	124 100	2844 99	2240 96	556 95	5764 98		8 100	124 100	99 99	30 100	261 100	6025 98					
ONE	0 0	20 1	73 3	18 3	111 2		0 0	0 0	1 1	0 0	1 0	112 2					
TWO	0 0	1 0	12 1	5 1	18 0		0 0	0 0	0 0	0 0	0 0	18 0					
THREE	0 0	0 0	2 0	3 1	5 0		0 0	0 0	0 0	0 0	0 0	5 0					
FOUR	0 0	0 0	0 0	1 0	1 0		0 0	0 0	0 0	0 0	0 0	1 0					
FIVE	0 0	0 0	0 0	0 0	0 0		0 0	0 0	0 0	0 0	0 0	0 0					
MORE THAN FIVE	0 0	0 0	0 0	0 0	0 0		0 0	0 0	0 0	0 0	0 0	0 0					
Total reported	124 100	2865 100	2327 100	583 100	5899 100		8 100	124 100	100 100	30 100	262 100	6161 100					
Percent reported	100.0	100.0	100.0	100.0	100.0		100.0	100.0	100.0	100.0	100.0	100.0					
NOT REPORTED	0	0	0	0	0		0	0	0	0	0	0					
Total	124	2865	2327	583	5899		8	124	100	30	262	6161					
AVG NUM ESCAPES	.00	.01	.04	.07	.03		.00	.00	.01	.00	.00	.03					



Inmate statistical profile

Sample: ACTIVE PRISONERS SERVING LIFE EXCLUDING JAIL  
Active inmates 09/15/2003

Requestor: Statistics

Number Of Prior Georgia Incarcerations \* by current age & sex

Prior Incarcerations	Age		M E N				Men		Age		W O M E N				Women		Grand					
	00-21	%	22-39	%	40-54	%	55-99	%	Total	%	00-21	%	22-39	%	40-54	%	55-99	%	Total	%		
ZERO	121	98	2121	74	1132	49	304	52	3678	62	8	100	113	91	83	83	28	93	232	89	3910	63
ONE	3	2	422	15	554	24	131	22	1110	19	0	0	7	6	11	11	1	3	19	7	1129	18
TWO	0	0	177	6	323	14	79	14	579	10	0	0	2	2	5	5	1	3	8	3	587	10
THREE	0	0	98	3	182	8	46	8	326	6	0	0	2	2	1	1	0	0	3	1	329	5
FOUR	0	0	35	1	77	3	18	3	130	2	0	0	0	0	0	0	0	0	0	0	130	2
FIVE	0	0	7	0	37	2	1	0	45	1	0	0	0	0	0	0	0	0	0	0	45	1
MORE THAN FIVE	0	0	5	0	22	1	4	1	31	1	0	0	0	0	0	0	0	0	0	0	31	1
Total reported	124	100	2865	100	2327	100	583	100	5899	100	8	100	124	100	100	100	30	100	262	100	6161	100
Percent reported	100.0		100.0		100.0		100.0		100.0		100.0		100.0		100.0		100.0		100.0		100.0	
NOT REPORTED	0		0		0		0		0		0		0		0		0		0		0	
Total	124		2865		2327		583		5899		8		124		100		30		262		6161	
AVG # INCARCERATIONS	.02		.45		1.02		.91		.71		.00		.14		.24		.10		.17		.69	

\* This data counts a parole revocation on an existing sentence AS A prior incarceration. Also, this data counts, for any cohort of inmates, the total number of Georgia incarcerations the inmate has had during his entire criminal career. For example, if an inmate was admitted to prison first in FY72, and then re-admitted in FY79 and FY85, he had two prior incarcerations before the FY85 admission. This inmate's records show two prior incarcerations in all three of his records since he has had two prior incarcerations in his criminal career. If the cohort of FY72 admissions is selected for analysis, two prior incarcerations will be listed for this inmate even though in FY72, he had no prior incarcerations.

Inmate statistical profile

Sample: ACTIVE PRISONERS SERVING LIFE EXCLUDING JAIL  
Active inmates 09/15/2003

Requestor: Statistics

Number Of Transfers by current age & sex

Transfers	M E N								W O M E N								Grand Total %
	Age 00-21 %	Age 22-39 %	Age 40-54 %	Age 55-99 %	Men		Age 00-21 %	Age 22-39 %	Age 40-54 %	Age 55-99 %	Women						
ZERO	37 30	84 3	23 1	5 1	149 3	1 13	4 3	5 5	3 10	13 5	162 3						
ONE	60 48	774 27	372 16	94 16	1300 22	7 88	52 42	28 28	7 23	94 36	1394 23						
TWO	20 16	632 22	361 16	93 16	1106 19	0 0	33 27	19 19	5 17	57 22	1163 19						
THREE	7 6	462 16	316 14	86 15	871 15	0 0	15 12	14 14	8 27	37 14	908 15						
FOUR	0 0	302 11	260 11	70 12	632 11	0 0	13 10	16 16	2 7	31 12	663 11						
FIVE	0 0	192 7	218 9	53 9	463 8	0 0	1 1	6 6	3 10	10 4	473 8						
MORE THAN FIVE	0 0	419 15	777 33	182 31	1378 23	0 0	6 5	12 12	2 7	20 8	1398 23						
Total reported	124 100	2865 100	2327 100	583 100	5899 100	8 100	124 100	100 100	30 100	262 100	6161 100						
Percent reported	100.0	100.0	100.0	100.0	100.0	100.0	100.0	100.0	100.0	100.0	100.0						
NOT REPORTED	0	0	0	0	0	0	0	0	0	0	0						
Total	124	2865	2327	583	5899	8	124	100	30	262	6161						
AVG NUM TRANSFERS	.98	3.15	4.92	4.80	3.97	.88	2.11	2.87	2.60	2.42	3.90						

Inmate statistical profile

Sample: ACTIVE PRISONERS SERVING LIFE EXCLUDING JAIL  
Active inmates 09/15/2003

Requestor: Statistics

County Of Conviction by current age & sex

County Of Conviction	Age		M E N				Men		Age		W O M E N				Women		Grand					
	00-21	%	22-39	%	40-54	%	55-99	%	Total	%	00-21	%	22-39	%	40-54	%	55-99	%	Total	%		
Appling	0	0	4	0	4	0	2	0	10	0	0	0	0	0	0	0	0	0	0	10	0	
Atkinson	0	0	1	0	3	0	2	0	6	0	0	0	0	0	1	1	0	0	1	0	7	0
Bacon	0	0	4	0	5	0	0	0	9	0	0	0	0	0	0	0	0	0	0	9	0	
Baker	0	0	1	0	1	0	0	0	2	0	0	0	0	0	0	0	0	0	0	2	0	
Baldwin	1	1	16	1	10	0	4	1	31	1	0	0	1	1	0	0	0	0	1	0	32	1
Banks	0	0	1	0	7	0	5	1	13	0	0	0	0	0	0	0	0	0	0	13	0	
Barrow	0	0	4	0	9	0	4	1	17	0	0	0	0	0	0	0	1	3	1	0	18	0
Bartow	0	0	23	1	21	1	5	1	49	1	0	0	1	1	0	0	0	0	1	0	50	1
Ben Hill	0	0	5	0	10	0	3	1	18	0	0	0	0	0	0	0	0	0	0	0	18	0
Berrien	0	0	3	0	2	0	0	0	5	0	0	0	0	0	0	0	0	0	0	5	0	
Bibb	7	6	80	3	97	4	21	4	205	3	1	13	0	0	4	4	1	3	6	2	211	3
Bleckley	0	0	5	0	4	0	1	0	10	0	0	0	0	0	1	1	0	0	1	0	11	0
Brantley	0	0	1	0	2	0	4	1	7	0	0	0	0	0	0	0	0	0	0	7	0	
Brooks	0	0	5	0	2	0	3	1	10	0	0	0	0	0	0	0	0	0	0	10	0	
Bryan	0	0	7	0	4	0	3	1	14	0	0	0	0	0	0	0	1	3	1	0	15	0
Bulloch	0	0	17	1	13	1	4	1	34	1	0	0	1	1	1	1	2	7	4	2	38	1
Burke	2	2	12	0	16	1	1	0	31	1	0	0	0	0	0	0	0	0	0	0	31	1
Butts	0	0	15	1	10	0	3	1	28	0	0	0	0	0	1	1	0	0	1	0	29	0
Calhoun	0	0	2	0	3	0	1	0	6	0	0	0	0	0	0	0	0	0	0	6	0	
Camden	0	0	15	1	9	0	0	0	24	0	0	0	0	0	1	1	0	0	1	0	25	0
Candler	0	0	1	0	1	0	0	0	2	0	0	0	0	0	0	0	0	0	0	2	0	
Carroll	1	1	18	1	17	1	4	1	40	1	0	0	3	2	1	1	0	0	4	2	44	1
Catoosa	0	0	5	0	9	0	0	0	14	0	0	0	0	0	0	0	0	0	0	14	0	
Charlton	0	0	0	0	1	0	0	0	1	0	0	0	2	2	0	0	0	0	2	1	3	0
Chatham	8	6	164	6	124	5	26	4	322	5	0	0	2	2	2	2	0	0	4	2	326	5
Chattahoochee	0	0	0	0	3	0	0	0	3	0	0	0	0	0	0	0	0	0	0	3	0	
Chattooga	0	0	6	0	7	0	3	1	16	0	0	0	0	0	1	1	1	3	2	1	18	0
Cherokee	1	1	6	0	20	1	5	1	32	1	0	0	3	2	0	0	0	0	3	1	35	1
Clarke	0	0	37	1	28	1	9	2	74	1	0	0	4	3	0	0	1	3	5	2	79	1
Clay	0	0	1	0	2	0	0	0	3	0	0	0	0	0	0	0	0	0	0	3	0	
Clayton	6	5	67	2	59	3	11	2	143	2	0	0	4	3	2	2	1	3	7	3	150	2
Clinch	0	0	1	0	3	0	1	0	5	0	0	0	0	0	0	0	0	0	0	5	0	
Cobb	5	4	107	4	84	4	18	3	214	4	1	13	4	3	7	7	1	3	13	5	227	4
Coffee	0	0	8	0	10	0	2	0	20	0	0	0	3	2	1	1	0	0	4	2	24	0
Colquit	1	1	34	1	27	1	5	1	67	1	0	0	0	0	1	1	1	3	2	1	69	1
Columbia	0	0	9	0	12	1	1	0	22	0	0	0	1	1	1	1	0	0	2	1	24	0

(continued)

Inmate statistical profile

Sample: ACTIVE PRISONERS SERVING LIFE EXCLUDING JAIL  
Active inmates 09/15/2003

Requestor: Statistics

County Of Conviction by current age & sex (continued)

County Of Conviction	M E N								W O M E N								Grand Total	%				
	Age 00-21	%	Age 22-39	%	Age 40-54	%	Age 55-99	%	Men Total	%	Age 00-21	%	Age 22-39	%	Age 40-54	%			Age 55-99	%	Women Total	%
Cook	0	0	5	0	3	0	2	0	10	0	0	0	0	0	1	1	0	0	1	0	11	0
Coweta	1	1	23	1	16	1	3	1	43	1	0	0	2	2	1	1	0	0	3	1	46	1
Crawford	0	0	3	0	0	0	0	0	3	0	0	0	0	0	1	1	0	0	1	0	4	0
Crisp	1	1	15	1	12	1	4	1	32	1	0	0	2	2	1	1	1	3	4	2	36	1
Dade	0	0	7	0	5	0	3	1	15	0	0	0	0	0	0	0	0	0	0	0	15	0
Dawson	0	0	2	0	4	0	0	0	6	0	0	0	0	0	0	0	0	0	0	0	6	0
Decatur	0	0	20	1	7	0	2	0	29	0	0	0	1	1	0	0	0	0	1	0	30	0
DeKalb	11	9	258	9	191	8	32	5	492	8	1	13	5	4	3	3	1	3	10	4	502	8
Dodge	0	0	6	0	6	0	1	0	13	0	0	0	0	0	0	0	0	0	0	0	13	0
Dooly	0	0	9	0	7	0	1	0	17	0	0	0	0	0	0	0	0	0	0	0	17	0
Dougherty	2	2	71	2	44	2	9	2	126	2	0	0	3	2	3	3	0	0	6	2	132	2
Douglas	1	1	54	2	22	1	8	1	85	1	0	0	1	1	1	1	0	0	2	1	87	1
Early	0	0	11	0	5	0	2	0	18	0	0	0	0	0	0	0	0	0	0	0	18	0
Effingham	1	1	6	0	3	0	1	0	11	0	0	0	0	0	1	1	0	0	1	0	12	0
Elbert	0	0	7	0	17	1	0	0	24	0	0	0	1	1	0	0	0	0	1	0	25	0
Emanuel	0	0	7	0	9	0	3	1	19	0	0	0	0	0	1	1	0	0	1	0	20	0
Evans	0	0	5	0	1	0	1	0	7	0	0	0	0	0	0	0	0	0	0	0	7	0
Fannin	0	0	5	0	4	0	2	0	11	0	0	0	0	0	0	0	0	0	0	0	11	0
Fayette	0	0	12	0	5	0	1	0	18	0	0	0	0	0	0	0	0	0	0	0	18	0
Floyd	1	1	22	1	24	1	8	1	55	1	0	0	4	3	2	2	1	3	7	3	62	1
Forsyth	0	0	3	0	8	0	8	1	19	0	0	0	1	1	1	1	0	0	2	1	21	0
Franklin	0	0	2	0	4	0	0	0	6	0	0	0	0	0	2	2	0	0	2	1	8	0
Fulton	21	17	460	16	342	15	93	16	916	16	0	0	14	11	9	9	5	17	28	11	944	15
Gilmer	0	0	2	0	2	0	3	1	7	0	0	0	0	0	0	0	0	0	0	0	7	0
Glascocock	0	0	0	0	0	0	1	0	1	0	0	0	0	0	0	0	0	0	0	0	1	0
Glynn	0	0	34	1	28	1	7	1	69	1	0	0	2	2	0	0	0	0	2	1	71	1
Gordon	0	0	14	0	14	1	3	1	31	1	0	0	0	0	1	1	0	0	1	0	32	1
Grady	3	2	24	1	9	0	1	0	37	1	0	0	0	0	0	0	0	0	0	0	37	1
Greene	0	0	3	0	4	0	2	0	9	0	0	0	0	0	0	0	0	0	0	0	9	0
Gwinnett	6	5	72	3	46	2	12	2	136	2	0	0	3	2	5	5	1	3	9	3	145	2
Habersham	0	0	10	0	13	1	0	0	23	0	0	0	0	0	0	0	0	0	0	0	23	0
Hall	2	2	32	1	40	2	11	2	85	1	1	13	3	2	3	3	1	3	8	3	93	2
Hancock	0	0	3	0	1	0	0	0	4	0	0	0	0	0	1	1	0	0	1	0	5	0
Haralson	0	0	3	0	2	0	0	0	5	0	0	0	0	0	0	0	0	0	0	0	5	0
Harris	0	0	8	0	3	0	0	0	11	0	0	0	0	0	0	0	0	0	0	0	11	0

(continued)

Inmate statistical profile

Sample: ACTIVE PRISONERS SERVING LIFE EXCLUDING JAIL  
Active inmates 09/15/2003

Requestor: Statistics

County Of Conviction by current age & sex (continued)

County Of Conviction	M E N								W O M E N								Grand						
	Age	%	Age	%	Age	%	Age	%	Men	%	Age	%	Age	%	Age	%	Women	%	Total	%			
Hart	0	0	4	0	3	0	1	0	8	0	0	0	0	0	0	0	0	0	8	0			
Heard	0	0	3	0	0	0	3	1	6	0	0	0	0	0	0	0	0	0	6	0			
Henry	1	1	19	1	10	0	3	1	33	1	0	0	2	2	0	0	0	2	1	35	1		
Houston	1	1	33	1	20	1	3	1	57	1	0	0	3	2	2	2	1	3	6	2	63	1	
Irwin	1	1	3	0	2	0	1	0	7	0	0	0	0	0	0	0	0	0	7	0	7	0	
Jackson	0	0	10	0	12	1	2	0	24	0	0	0	1	1	0	0	0	1	0	25	0		
Jasper	0	0	4	0	2	0	0	0	6	0	0	0	0	0	1	1	0	0	1	0	7	0	
Jeff Davis	0	0	3	0	4	0	1	0	8	0	0	0	0	0	0	0	0	0	8	0	8	0	
Jefferson	0	0	5	0	8	0	4	1	17	0	0	0	0	0	0	0	0	0	17	0	17	0	
Jenkins	0	0	1	0	4	0	1	0	6	0	0	0	0	0	0	0	0	0	6	0	6	0	
Johnson	0	0	7	0	4	0	1	0	12	0	0	0	1	1	0	0	0	1	0	13	0	13	0
Jones	0	0	2	0	7	0	2	0	11	0	0	0	1	1	0	0	0	1	0	12	0	12	0
Lamar	0	0	7	0	7	0	3	1	17	0	0	0	0	0	1	1	0	0	1	0	18	0	
Lanier	0	0	1	0	0	0	0	0	1	0	0	0	0	0	0	0	0	0	1	0	1	0	
Laurens	0	0	10	0	11	0	1	0	22	0	0	0	1	1	1	1	0	0	2	1	24	0	
Lee	0	0	1	0	1	0	0	0	2	0	0	0	1	1	0	0	0	0	1	0	3	0	
Liberty	0	0	19	1	8	0	5	1	32	1	0	0	0	0	2	2	0	0	2	1	34	1	
Lincoln	1	1	3	0	0	0	2	0	6	0	0	0	0	0	0	0	0	0	6	0	6	0	
Long	1	1	7	0	3	0	0	0	11	0	0	0	2	2	0	0	0	2	1	13	0	13	0
Lowndes	0	0	37	1	32	1	4	1	73	1	0	0	0	0	1	1	1	3	2	1	75	1	
Lumpkin	0	0	4	0	1	0	2	0	7	0	0	0	0	0	0	0	0	0	7	0	7	0	
Macon	0	0	14	0	8	0	1	0	23	0	0	0	0	0	0	0	0	0	23	0	23	0	
Madison	0	0	7	0	4	0	1	0	12	0	0	0	2	2	1	1	0	0	3	1	15	0	
Marion	0	0	2	0	1	0	0	0	3	0	0	0	0	0	0	0	1	3	1	0	4	0	
McDuffie	1	1	19	1	16	1	4	1	40	1	0	0	1	1	0	0	0	1	0	41	1	41	1
McIntosh	1	1	5	0	9	0	1	0	16	0	0	0	0	0	0	0	0	0	16	0	16	0	
Meriwether	1	1	7	0	9	0	5	1	22	0	0	0	1	1	1	1	1	3	3	1	25	0	
Miller	0	0	2	0	1	0	0	0	3	0	0	0	0	0	0	0	0	0	3	0	3	0	
Mitchell	0	0	10	0	11	0	4	1	25	0	0	0	2	2	0	0	0	0	2	1	27	0	
Monroe	0	0	9	0	9	0	3	1	21	0	0	0	2	2	0	0	0	0	2	1	23	0	
Montgomery	0	0	0	0	3	0	0	0	3	0	0	0	0	0	0	0	0	0	3	0	3	0	
Morgan	1	1	11	0	3	0	0	0	15	0	0	0	2	2	0	0	0	0	2	1	17	0	
Murray	0	0	7	0	4	0	7	1	18	0	0	0	0	0	0	0	0	0	18	0	18	0	
Muscogee	4	3	87	3	78	3	14	2	183	3	0	0	3	2	3	3	0	0	6	2	189	3	
Newton	0	0	42	1	18	1	4	1	64	1	0	0	1	1	0	0	0	1	0	65	1	65	1

(continued)

Inmate statistical profile

Sample: ACTIVE PRISONERS SERVING LIFE EXCLUDING JAIL  
Active inmates 09/15/2003

Requestor: Statistics

County Of Conviction by current age & sex (continued)

County Of Conviction	M E N								W O M E N								Grand					
	Age	%	Age	%	Age	%	Age	%	Men	%	Age	%	Age	%	Age	%	Women	%	Total	%		
Oconee	0	0	8	0	4	0	0	0	12	0	0	0	0	0	0	0	0	0	12	0		
Oglethorpe	0	0	3	0	5	0	2	0	10	0	0	0	0	0	0	0	0	0	10	0		
Paulding	2	2	4	0	8	0	2	0	16	0	0	0	1	1	0	0	0	1	17	0		
Peach	0	0	6	0	3	0	0	0	9	0	0	0	0	0	1	1	0	1	10	0		
Pickens	0	0	2	0	3	0	1	0	6	0	0	0	0	0	0	0	0	0	6	0		
Pierce	1	1	4	0	4	0	1	0	10	0	0	0	0	0	0	0	0	0	10	0		
Pike	0	0	3	0	1	0	1	0	5	0	0	0	0	0	0	0	0	0	5	0		
Polk	0	0	16	1	6	0	3	1	25	0	0	0	0	0	0	0	0	0	25	0		
Pulaski	0	0	6	0	1	0	0	0	7	0	0	0	1	1	0	0	0	1	8	0		
Putnam	0	0	14	0	13	1	4	1	31	1	0	0	0	0	0	0	0	0	31	1		
Quitman	0	0	4	0	0	0	0	0	4	0	0	0	0	0	0	0	0	0	4	0		
Rabun	0	0	5	0	3	0	0	0	8	0	0	0	0	0	0	0	0	0	8	0		
Randolph	0	0	3	0	4	0	2	0	9	0	0	0	0	0	0	0	0	0	9	0		
Richmond	7	6	162	6	93	4	20	3	282	5	0	0	9	7	5	5	2	7	16	6	298	5
Rockdale	1	1	3	0	17	1	5	1	26	0	0	0	1	1	0	0	0	1	27	0	27	0
Schley	0	0	3	0	1	0	0	0	4	0	0	0	0	0	0	0	0	0	4	0	4	0
Screven	0	0	3	0	5	0	3	1	11	0	0	0	0	0	0	0	0	0	11	0	11	0
Seminole	0	0	4	0	4	0	3	1	11	0	0	0	2	2	0	0	0	2	13	0	13	0
Spalding	3	2	37	1	25	1	9	2	74	1	1	13	2	2	1	1	1	3	5	2	79	1
Stephens	0	0	4	0	3	0	4	1	11	0	0	0	0	0	0	0	0	0	11	0	11	0
Stewart	0	0	2	0	1	0	0	0	3	0	0	0	0	0	2	2	0	0	2	1	5	0
Sumter	1	1	5	0	12	1	3	1	21	0	0	0	0	0	0	0	0	0	21	0	21	0
Talbot	0	0	8	0	1	0	0	0	9	0	0	0	0	0	1	1	0	0	10	0	10	0
Taliaferro	0	0	0	0	3	0	0	0	3	0	0	0	0	0	0	0	0	0	3	0	3	0
Tattnall	0	0	11	0	12	1	3	1	26	0	0	0	0	0	1	1	0	0	27	0	27	0
Taylor	2	2	9	0	5	0	0	0	16	0	0	0	0	0	0	0	0	0	16	0	16	0
Telfair	1	1	7	0	2	0	0	0	10	0	0	0	0	0	1	1	0	0	11	0	11	0
Terrell	0	0	12	0	2	0	2	0	16	0	0	0	0	0	0	0	0	0	16	0	16	0
Thomas	1	1	15	1	22	1	4	1	42	1	0	0	1	1	2	2	0	0	3	1	45	1
Tift	3	2	31	1	28	1	4	1	66	1	0	0	0	0	2	2	1	3	3	1	69	1
Toombs	1	1	25	1	10	0	1	0	37	1	0	0	1	1	1	1	0	0	2	1	39	1
Towns	0	0	0	0	2	0	0	0	2	0	0	0	0	0	0	0	0	0	2	0	2	0
Treutlen	0	0	4	0	4	0	0	0	8	0	0	0	0	0	0	0	0	0	8	0	8	0
Troup	2	2	20	1	32	1	7	1	61	1	0	0	1	1	2	2	0	0	3	1	64	1
Turner	0	0	6	0	4	0	3	1	13	0	0	0	0	0	0	0	0	0	13	0	13	0

(continued)

Inmate statistical profile

Sample: ACTIVE PRISONERS SERVING LIFE EXCLUDING JAIL  
Active inmates 09/15/2003

Requestor: Statistics

County Of Conviction by current age & sex (continued)

County Of Conviction	M E N				W O M E N				Grand Total	%	
	Age 00-21	Age 22-39	Age 40-54	Age 55-99	Age 00-21	Age 22-39	Age 40-54	Age 55-99			
Twiggs	0 0	1 0	5 0	1 0	7 0	0 0	0 0	0 0	0 0	7 0	
Union	0 0	0 0	1 0	0 0	1 0	0 0	0 0	0 0	0 0	1 0	
Upson	2 2	7 0	6 0	1 0	16 0	0 0	0 0	1 1	0 0	17 0	
Walker	0 0	12 0	12 1	5 1	29 0	0 0	1 1	2 2	0 0	32 1	
Walton	2 2	19 1	24 1	1 0	46 1	0 0	1 1	0 0	1 3	48 1	
Ware	0 0	8 0	10 0	6 1	24 0	0 0	0 0	0 0	0 0	24 0	
Warren	0 0	3 0	5 0	3 1	11 0	0 0	0 0	0 0	0 0	11 0	
Washington	0 0	3 0	7 0	2 0	12 0	0 0	2 2	0 0	0 0	14 0	
Wayne	0 0	5 0	8 0	2 0	15 0	1 13	1 1	0 0	0 0	17 0	
Webster	0 0	1 0	0 0	0 0	1 0	0 0	0 0	0 0	0 0	1 0	
Wheeler	0 0	2 0	3 0	2 0	7 0	0 0	0 0	0 0	1 3	8 0	
White	0 0	1 0	3 0	0 0	4 0	0 0	0 0	0 0	0 0	4 0	
Whitfield	0 0	22 1	27 1	9 2	58 1	0 0	3 2	3 3	0 0	64 1	
Wilcox	0 0	1 0	5 0	1 0	7 0	1 13	0 0	0 0	0 0	8 0	
Wilkes	0 0	5 0	5 0	2 0	12 0	1 13	0 0	0 0	0 0	13 0	
Wilkinson	0 0	6 0	3 0	0 0	9 0	0 0	0 0	0 0	0 0	9 0	
Worth	0 0	12 0	7 0	3 1	22 0	0 0	0 0	0 0	0 0	22 0	
Total reported	124 100	2865 100	2327 100	583 100	5899 100	8 100	124 100	100 100	30 100	262 100	6161 100
Percent reported	100.0	100.0	100.0	100.0	100.0	100.0	100.0	100.0	100.0	100.0	100.0
Not reported	0	0	0	0	0	0	0	0	0	0	0
Total	124	2865	2327	583	5899	8	124	100	30	262	6161

Inmate statistical profile

Sample: ACTIVE PRISONERS SERVING LIFE EXCLUDING JAIL  
Active inmates 09/15/2003

Requestor: Statistics

Circ Of Conviction by current age & sex

Circ Of Conviction	M E N								W O M E N								Grand					
	Age	%	Age	%	Age	%	Age	%	Men	%	Age	%	Age	%	Age	%	Women	%	Total	%		
Alapaha	0	0	11	0	11	0	5	1	27	0	0	0	0	0	2	2	0	0	2	1	29	0
Alcovy	2	2	61	2	42	2	5	1	110	2	0	0	2	2	0	0	1	3	3	1	113	2
Atlanta	21	17	460	16	342	15	93	16	916	16	0	0	14	11	9	9	5	17	28	11	944	15
Atlantic	2	2	54	2	37	2	13	2	106	2	0	0	2	2	3	3	1	3	6	2	112	2
Augusta	9	7	183	6	121	5	22	4	335	6	0	0	10	8	6	6	2	7	18	7	353	6
Blue Ridge	1	1	6	0	20	1	5	1	32	1	0	0	3	2	0	0	0	0	3	1	35	1
Brunswick	0	0	61	2	53	2	12	2	126	2	1	13	3	2	1	1	0	0	5	2	131	2
Chattahoochee	6	5	114	4	91	4	14	2	225	4	0	0	3	2	4	4	1	3	8	3	233	4
Cherokee	0	0	37	1	35	2	8	1	80	1	0	0	1	1	1	1	0	0	2	1	82	1
Clayton	6	5	67	2	59	3	11	2	143	2	0	0	4	3	2	2	1	3	7	3	150	2
Cobb	5	4	107	4	84	4	18	3	214	4	1	13	4	3	7	7	1	3	13	5	227	4
Conasauga	0	0	29	1	31	1	16	3	76	1	0	0	3	2	3	3	0	0	6	2	82	1
Cordele	1	1	30	1	34	1	9	2	74	1	1	13	2	2	1	1	1	3	5	2	79	1
Coweta	5	4	71	2	74	3	22	4	172	3	0	0	7	6	5	5	1	3	13	5	185	3
Dougherty	2	2	71	2	44	2	9	2	126	2	0	0	3	2	3	3	0	0	6	2	132	2
Dublin	0	0	22	1	24	1	3	1	49	1	0	0	2	2	1	1	0	0	3	1	52	1
Eastern	8	7	164	6	124	5	26	4	322	5	0	0	2	2	2	2	0	0	4	2	326	5
Flint	1	1	19	1	10	0	3	1	33	1	0	0	2	2	0	0	0	0	2	1	35	1
Griffin	5	4	59	2	37	2	12	2	113	2	1	13	2	2	2	2	1	3	6	2	119	2
Gwinnett	6	5	72	3	46	2	12	2	136	2	0	0	3	2	5	5	1	3	9	3	145	2
Houston	1	1	33	1	20	1	3	1	57	1	0	0	3	2	2	2	1	3	6	2	63	1
Lookout Mountain	0	0	30	1	33	1	11	2	74	1	0	0	1	1	3	3	1	3	5	2	79	1
Macon	7	6	89	3	100	4	21	4	217	4	1	13	0	0	6	6	1	3	8	3	225	4
Middle	1	1	41	1	35	2	10	2	87	1	0	0	3	2	2	2	0	0	5	2	92	1
Mountain	0	0	19	1	19	1	4	1	42	1	0	0	0	0	0	0	0	0	0	0	42	1
Northeastern	2	2	34	1	44	2	11	2	91	2	1	13	3	2	3	3	1	3	8	3	99	2
Northern	0	0	23	1	33	1	4	1	60	1	0	0	3	2	3	3	0	0	6	2	66	1
Ocmulgee	2	2	59	2	43	2	12	2	116	2	0	0	4	3	2	2	0	0	6	2	122	2
Oconee	1	1	26	1	19	1	4	1	50	1	0	0	1	1	2	2	1	3	4	2	54	1
Ogeechee	1	1	27	1	25	1	9	2	62	1	0	0	1	1	2	2	2	7	5	2	67	1
Pataula	0	0	37	1	18	1	9	2	64	1	0	0	2	2	0	0	0	0	2	1	66	1
Piedmont	0	0	15	1	28	1	11	2	54	1	0	0	1	1	0	0	1	3	2	1	56	1
Rome	1	1	22	1	24	1	8	1	55	1	0	0	4	3	2	2	1	3	7	3	62	1
South Georgia	3	2	57	2	31	1	8	1	99	2	0	0	3	2	0	0	0	0	3	1	102	2
Southern	2	2	91	3	83	4	16	3	192	3	0	0	1	1	4	4	2	7	7	3	199	3
Southwestern	1	1	26	1	23	1	4	1	54	1	0	0	1	1	2	2	0	0	3	1	57	1

(continued)



Inmate statistical profile

Sample: ACTIVE PRISONERS SERVING LIFE EXCLUDING JAIL  
Active inmates 09/15/2003

Requestor: Statistics

Circ Of Conviction by current age & sex (continued)

Circ Of Conviction	M E N								W O M E N								Grand Total	%				
	Age 00-21	%	Age 22-39	%	Age 40-54	%	Age 55-99	%	Men Total	%	Age 00-21	%	Age 22-39	%	Age 40-54	%			Age 55-99	%	Women Total	%
Stone Mountain	11	9	258	9	191	8	32	6	492	8	1	13	5	4	3	3	1	3	10	4	502	8
Tallapoosa	0	0	19	1	8	0	3	1	30	1	0	0	0	0	0	0	0	0	0	0	30	0
Tifton	4	3	52	2	41	2	11	2	108	2	0	0	0	0	2	2	1	3	3	1	111	2
Toombs	2	2	30	1	29	1	12	2	73	1	1	13	1	1	0	0	0	0	2	1	75	1
Waycross	1	1	25	1	32	1	13	2	71	1	0	0	5	4	1	1	0	0	6	2	77	1
Western	0	0	45	2	32	1	9	2	86	1	0	0	4	3	0	0	1	3	5	2	91	1
Rockdale	1	1	3	0	17	1	5	1	26	0	0	0	1	1	0	0	0	0	1	0	27	0
Douglas	1	1	54	2	22	1	8	1	85	1	0	0	1	1	1	1	0	0	2	1	87	1
Appalachian	0	0	9	0	9	0	6	1	24	0	0	0	0	0	0	0	0	0	0	0	24	0
Enotah	0	0	5	0	7	0	2	0	14	0	0	0	0	0	0	0	0	0	0	0	14	0
Forsyth-Bell	0	0	3	0	8	0	8	1	19	0	0	0	1	1	1	1	0	0	2	1	21	0
Towaliga	0	0	31	1	26	1	9	2	66	1	0	0	2	2	2	2	0	0	4	2	70	1
Total reported	122	100	2861	100	2319	100	581	100	5883	100	8	100	123	100	100	100	30	100	261	100	6144	100
Percent reported	98.4		99.9		99.7		99.7		99.7		100.0		99.2		100.0		100.0		99.6		99.7	
Not reported	2		4		8		2		16		0		1		0		0		1		17	
Total	124		2865		2327		583		5899		8		124		100		30		262		6161	

Inmate statistical profile

Sample: ACTIVE PRISONERS SERVING LIFE EXCLUDING JAIL  
Active inmates 09/15/2003

Requestor: Statistics

Home County by current age & sex

Home County	M E N								W O M E N													
	Age 00-21	%	Age 22-39	%	Age 40-54	%	Age 55-99	%	Total	%	Age 00-21	%	Age 22-39	%	Age 40-54	%	Age 55-99	%	Women Total	%	Grand Total	%
Appling	0	0	4	0	4	0	2	0	10	0	0	0	0	0	0	0	0	0	0	0	10	0
Atkinson	0	0	1	0	2	0	2	0	5	0	0	0	0	0	0	0	0	0	0	0	5	0
Bacon	0	0	3	0	6	0	1	0	10	0	0	0	0	0	0	0	0	0	0	0	10	0
Baker	0	0	1	0	2	0	0	0	3	0	0	0	0	0	0	0	0	0	0	0	3	0
Baldwin	1	1	14	1	9	0	0	0	24	0	0	0	1	1	0	0	1	3	2	1	26	0
Banks	0	0	1	0	4	0	2	0	7	0	0	0	1	1	0	0	0	0	1	0	8	0
Barrow	0	0	6	0	7	0	5	1	18	0	0	0	0	0	1	1	0	0	1	0	19	0
Bartow	0	0	12	0	17	1	8	2	37	1	0	0	2	2	1	1	0	0	3	1	40	1
Ben Hill	0	0	3	0	8	0	3	1	14	0	0	0	0	0	1	1	0	0	1	0	15	0
Berrien	0	0	5	0	1	0	2	0	8	0	0	0	0	0	0	0	0	0	0	0	8	0
Bibb	7	6	77	3	85	4	20	4	189	4	1	14	2	2	5	5	0	0	8	3	197	4
Bleckley	0	0	6	0	4	0	1	0	11	0	0	0	0	0	1	1	0	0	1	0	12	0
Brantley	0	0	2	0	1	0	1	0	4	0	0	0	0	0	0	0	0	0	0	0	4	0
Brooks	0	0	6	0	2	0	2	0	10	0	0	0	0	0	0	0	0	0	0	0	10	0
Bryan	0	0	7	0	3	0	3	1	13	0	0	0	0	0	0	0	0	0	0	0	13	0
Bulloch	0	0	12	0	9	0	2	0	23	0	0	0	0	0	1	1	2	7	3	1	26	0
Burke	1	1	6	0	10	0	2	0	19	0	0	0	0	0	0	0	0	0	0	0	19	0
Butts	0	0	15	1	9	0	2	0	26	0	0	0	0	0	0	0	0	0	0	0	26	0
Calhoun	0	0	4	0	2	0	1	0	7	0	0	0	0	0	0	0	0	0	0	0	7	0
Camden	0	0	12	0	5	0	0	0	17	0	0	0	0	0	1	1	0	0	1	0	18	0
Candler	0	0	2	0	1	0	0	0	3	0	0	0	0	0	0	0	0	0	0	0	3	0
Carroll	0	0	19	1	15	1	7	1	41	1	0	0	2	2	1	1	0	0	3	1	44	1
Catoosa	0	0	2	0	7	0	1	0	10	0	0	0	0	0	0	0	0	0	0	0	10	0
Charlton	0	0	0	0	1	0	0	0	1	0	0	0	1	1	0	0	0	0	1	0	2	0
Chatham	9	8	148	6	110	5	26	5	293	6	0	0	2	2	2	2	1	3	5	2	298	5
Chattahoochee	0	0	0	0	2	0	0	0	2	0	0	0	0	0	0	0	0	0	0	0	2	0
Chattooga	0	0	4	0	5	0	2	0	11	0	0	0	0	0	1	1	1	3	2	1	13	0
Cherokee	1	1	9	0	14	1	3	1	27	1	0	0	2	2	0	0	0	0	2	1	29	1
Clarke	0	0	42	2	24	1	3	1	69	1	0	0	5	4	0	0	2	7	7	3	76	1
Clay	0	0	2	0	1	0	0	0	3	0	0	0	0	0	0	0	0	0	0	0	3	0
Clayton	6	5	60	2	56	3	11	2	133	3	0	0	5	4	0	0	1	3	6	2	139	3
Clinch	0	0	1	0	1	0	0	0	2	0	0	0	0	0	0	0	0	0	0	0	2	0
Cobb	5	4	84	3	86	4	12	2	187	4	1	14	3	3	4	4	0	0	8	3	195	4
Coffee	0	0	9	0	7	0	3	1	19	0	0	0	3	3	2	2	1	3	6	2	25	0
Colquit	2	2	28	1	20	1	2	0	52	1	0	0	0	0	1	1	0	0	1	0	53	1
Columbia	0	0	12	0	8	0	0	0	20	0	0	0	0	0	2	2	0	0	2	1	22	0

(continued)

Inmate statistical profile

Sample: ACTIVE PRISONERS SERVING LIFE EXCLUDING JAIL Requestor: Statistics  
Active inmates 09/15/2003

Home County by current age & sex (continued)

Home County	M E N								W O M E N								Grand Total	%				
	Age 00-21	%	Age 22-39	%	Age 40-54	%	Age 55-99	%	Men Total	%	Age 00-21	%	Age 22-39	%	Age 40-54	%			Age 55-99	%	Women Total	%
Cook	0	0	3	0	5	0	2	0	10	0	0	0	0	0	1	1	0	0	1	0	11	0
Coweta	1	1	20	1	11	1	3	1	35	1	0	0	2	2	1	1	1	3	4	2	39	1
Crawford	0	0	1	0	1	0	0	0	2	0	0	0	0	0	1	1	0	0	1	0	3	0
Crisp	1	1	15	1	6	0	4	1	26	0	0	0	2	2	1	1	0	0	3	1	29	1
Dade	0	0	4	0	2	0	3	1	9	0	0	0	0	0	0	0	0	0	0	0	9	0
Dawson	0	0	2	0	1	0	0	0	3	0	0	0	0	0	0	0	0	0	0	0	3	0
Decatur	0	0	16	1	7	0	1	0	24	0	0	0	1	1	0	0	0	0	1	0	25	0
DeKalb	9	8	215	8	146	7	36	7	406	8	0	0	5	4	2	2	2	7	9	4	415	7
Dodge	0	0	8	0	7	0	0	0	15	0	0	0	0	0	0	0	0	0	0	0	15	0
Dooly	0	0	9	0	4	0	0	0	13	0	0	0	0	0	0	0	0	0	0	0	13	0
Dougherty	2	2	66	3	44	2	4	1	116	2	0	0	5	4	1	1	2	7	8	3	124	2
Douglas	1	1	19	1	15	1	4	1	39	1	0	0	1	1	1	1	0	0	2	1	41	1
Early	0	0	7	0	4	0	1	0	12	0	0	0	0	0	0	0	0	0	0	0	12	0
Effingham	0	0	5	0	2	0	1	0	8	0	0	0	0	0	1	1	0	0	1	0	9	0
Elbert	0	0	6	0	15	1	0	0	21	0	0	0	1	1	0	0	0	0	1	0	22	0
Emanuel	0	0	8	0	7	0	2	0	17	0	0	0	0	0	1	1	0	0	1	0	18	0
Evans	0	0	6	0	1	0	0	0	7	0	0	0	0	0	0	0	0	0	0	0	7	0
Fannin	0	0	6	0	3	0	1	0	10	0	0	0	0	0	0	0	0	0	0	0	10	0
Fayette	0	0	2	0	5	0	1	0	8	0	0	0	0	0	0	0	0	0	0	0	8	0
Floyd	1	1	22	1	24	1	6	1	53	1	0	0	3	3	2	2	1	3	6	2	59	1
Forsyth	0	0	5	0	5	0	3	1	13	0	0	0	0	0	1	1	0	0	1	0	14	0
Franklin	0	0	0	0	5	0	1	0	6	0	0	0	0	0	0	0	0	0	0	0	6	0
Fulton	20	17	509	20	381	18	94	18	1004	19	1	14	16	14	12	13	3	10	32	13	1036	19
Gilmer	0	0	1	0	3	0	2	0	6	0	0	0	0	0	0	0	0	0	0	0	6	0
Glascocock	0	0	1	0	1	0	0	0	2	0	0	0	0	0	0	0	0	0	0	0	2	0
Glynn	0	0	30	1	27	1	4	1	61	1	0	0	1	1	0	0	0	0	1	0	62	1
Gordon	0	0	16	1	11	1	2	0	29	1	0	0	0	0	1	1	0	0	1	0	30	1
Grady	3	3	19	1	8	0	0	0	30	1	0	0	0	0	0	0	0	0	0	0	30	1
Greene	0	0	4	0	1	0	2	0	7	0	0	0	0	0	1	1	0	0	1	0	8	0
Gwinnett	6	5	68	3	46	2	12	2	132	2	0	0	4	3	2	2	0	0	6	2	138	2
Habersham	0	0	7	0	10	0	0	0	17	0	0	0	0	0	0	0	0	0	0	0	17	0
Hall	1	1	19	1	40	2	9	2	69	1	1	14	2	2	3	3	1	3	7	3	76	1
Hancock	0	0	3	0	2	0	0	0	5	0	0	0	0	0	1	1	0	0	1	0	6	0
Haralson	0	0	2	0	1	0	0	0	3	0	0	0	1	1	0	0	0	0	1	0	4	0
Harris	0	0	6	0	3	0	0	0	9	0	0	0	0	0	0	0	0	0	0	0	9	0

(continued)

Inmate statistical profile

Sample: ACTIVE PRISONERS SERVING LIFE EXCLUDING JAIL  
Active inmates 09/15/2003

Requestor: Statistics

Home County by current age & sex (continued)

Home County	M E N								W O M E N								Grand					
	Age	%	Age	%	Age	%	Age	%	Age	%	Age	%	Age	%	Women	%	Total	%				
Hart	0	0	0	0	4	0	1	0	5	0	0	0	1	1	0	0	1	0	6	0		
Heard	0	0	1	0	1	0	2	0	4	0	0	0	0	0	0	0	0	0	4	0		
Henry	1	1	20	1	12	1	6	1	39	1	0	0	2	2	2	2	0	0	4	2	43	1
Houston	0	0	32	1	21	1	6	1	59	1	0	0	2	2	3	3	0	0	5	2	64	1
Irwin	1	1	4	0	3	0	1	0	9	0	0	0	0	0	0	0	0	0	9	0	9	0
Jackson	0	0	14	1	6	0	10	2	30	1	0	0	0	0	0	0	0	0	30	1	30	1
Jasper	0	0	6	0	2	0	1	0	9	0	0	0	0	0	0	0	0	0	9	0	9	0
Jeff Davis	0	0	5	0	2	0	0	0	7	0	0	0	0	0	0	0	0	0	7	0	7	0
Jefferson	0	0	3	0	3	0	2	0	8	0	0	0	1	1	0	0	0	0	1	0	9	0
Jenkins	0	0	1	0	5	0	0	0	6	0	0	0	0	0	0	0	0	0	6	0	6	0
Johnson	0	0	3	0	2	0	0	0	5	0	0	0	0	0	0	0	0	0	5	0	5	0
Jones	0	0	1	0	5	0	0	0	6	0	0	0	0	0	0	0	0	0	6	0	6	0
Lamar	0	0	4	0	6	0	2	0	12	0	0	0	1	1	0	0	1	0	13	0	13	0
Laurens	0	0	10	0	13	1	2	0	25	0	0	0	1	1	1	1	0	0	2	1	27	0
Lee	0	0	4	0	0	0	0	0	4	0	0	0	0	0	0	0	0	0	4	0	4	0
Liberty	0	0	22	1	7	0	5	1	34	1	0	0	0	2	2	0	0	2	1	36	1	
Lincoln	1	1	2	0	2	0	1	0	6	0	0	0	0	0	0	0	0	0	6	0	6	0
Long	0	0	2	0	3	0	0	0	5	0	0	0	2	2	0	0	0	2	1	7	0	
Lowndes	0	0	30	1	26	1	7	1	63	1	0	0	0	0	1	1	1	3	2	1	65	1
Lumpkin	0	0	6	0	5	0	1	0	12	0	0	0	0	0	0	0	0	0	12	0	12	0
Macon	0	0	11	0	6	0	1	0	18	0	0	0	1	1	0	0	1	0	19	0	19	0
Madison	0	0	6	0	6	0	0	0	12	0	0	0	1	1	1	1	0	0	2	1	14	0
Marion	0	0	2	0	1	0	0	0	3	0	0	0	1	1	0	0	1	0	4	0	4	0
McDuffie	1	1	15	1	14	1	5	1	35	1	0	0	1	1	0	0	0	0	1	0	36	1
McIntosh	1	1	4	0	4	0	0	0	9	0	0	0	0	0	0	0	0	0	9	0	9	0
Meriwether	1	1	7	0	6	0	4	1	18	0	0	0	1	1	0	0	1	3	2	1	20	0
Miller	0	0	3	0	1	0	1	0	5	0	0	0	0	0	0	0	0	0	5	0	5	0
Mitchell	0	0	10	0	10	0	5	1	25	0	0	0	1	1	0	0	0	0	1	0	26	0
Monroe	0	0	8	0	5	0	1	0	14	0	0	0	0	0	0	0	0	0	14	0	14	0
Montgomery	0	0	0	0	0	0	0	0	0	0	0	0	1	1	0	0	1	0	1	0	1	0
Morgan	1	1	5	0	3	0	0	0	9	0	0	0	0	0	0	0	0	0	9	0	9	0
Murray	0	0	9	0	3	0	4	1	16	0	0	0	1	1	0	0	1	0	1	0	17	0
Muscogee	4	3	77	3	61	3	14	3	156	3	0	0	2	2	4	4	1	3	7	3	163	3
Newton	0	0	34	1	12	1	4	1	50	1	0	0	1	1	0	0	1	3	2	1	52	1
Oconee	0	0	4	0	2	0	0	0	6	0	0	0	1	1	0	0	1	0	7	0	7	0

(continued)

Inmate statistical profile

Sample: ACTIVE PRISONERS SERVING LIFE EXCLUDING JAIL  
Active inmates 09/15/2003

Requestor: Statistics

Home County by current age & sex (continued)

Home County	Age		Age		M E N				Age		Age		W O M E N				Women		Grand			
	00-21	%	22-39	%	40-54	%	55-99	%	Total	%	00-21	%	22-39	%	40-54	%	55-99	%	Total	%	Total	%
Oglethorpe	0	0	2	0	4	0	0	0	6	0	0	0	1	1	0	0	0	0	1	0	7	0
Paulding	2	2	5	0	7	0	2	0	16	0	0	0	0	0	1	1	1	3	2	1	18	0
Peach	0	0	7	0	3	0	0	0	10	0	0	0	1	1	0	0	0	0	1	0	11	0
Pickens	0	0	2	0	3	0	0	0	5	0	0	0	0	0	0	0	0	0	0	0	5	0
Pierce	1	1	3	0	1	0	1	0	6	0	0	0	0	0	0	0	0	0	0	0	6	0
Pike	1	1	1	0	0	0	0	0	2	0	0	0	0	0	0	0	0	0	0	0	2	0
Polk	0	0	19	1	4	0	3	1	26	0	0	0	0	0	0	0	0	0	0	0	26	0
Pulaski	0	0	3	0	3	0	0	0	6	0	0	0	1	1	0	0	0	0	1	0	7	0
Putnam	0	0	6	0	14	1	3	1	23	0	0	0	0	0	0	0	0	0	0	0	23	0
Quitman	0	0	2	0	0	0	0	0	2	0	0	0	0	0	0	0	0	0	0	0	2	0
Rabun	0	0	5	0	3	0	0	0	8	0	0	0	0	0	0	0	0	0	0	0	8	0
Randolph	0	0	3	0	3	0	1	0	7	0	0	0	0	0	0	0	0	0	0	0	7	0
Richmond	7	6	146	6	86	4	14	3	253	5	0	0	10	9	3	3	2	7	15	6	268	5
Rockdale	1	1	4	0	13	1	3	1	21	0	0	0	1	1	0	0	0	0	1	0	22	0
Schley	0	0	2	0	1	0	0	0	3	0	0	0	0	0	0	0	0	0	0	0	3	0
Screven	0	0	2	0	2	0	3	1	7	0	0	0	0	0	0	0	0	0	0	0	7	0
Seminole	0	0	5	0	4	0	1	0	10	0	0	0	1	1	0	0	0	0	1	0	11	0
Spalding	2	2	34	1	26	1	6	1	68	1	1	14	2	2	0	0	1	3	4	2	72	1
Stephens	0	0	3	0	3	0	5	1	11	0	0	0	0	0	0	0	0	0	0	0	11	0
Stewart	0	0	2	0	1	0	0	0	3	0	0	0	0	0	0	0	0	0	0	0	3	0
Sumter	1	1	2	0	14	1	4	1	21	0	0	0	0	0	0	0	0	0	0	0	21	0
Talbot	0	0	7	0	1	0	0	0	8	0	0	0	0	0	1	1	0	0	1	0	9	0
Taliaferro	0	0	0	0	1	0	0	0	1	0	0	0	0	0	0	0	0	0	0	0	1	0
Tattnall	0	0	11	0	4	0	0	0	15	0	0	0	0	0	1	1	0	0	1	0	16	0
Taylor	1	1	11	0	4	0	1	0	17	0	0	0	0	0	0	0	0	0	0	0	17	0
Telfair	1	1	6	0	2	0	1	0	10	0	0	0	0	0	1	1	0	0	1	0	11	0
Terrell	0	0	13	1	1	0	0	0	14	0	0	0	0	0	0	0	0	0	0	0	14	0
Thomas	1	1	13	1	16	1	5	1	35	1	0	0	0	0	2	2	0	0	2	1	37	1
Tift	2	2	25	1	22	1	6	1	55	1	0	0	0	0	0	0	1	3	1	0	56	1
Toombs	0	0	14	1	12	1	0	0	26	0	0	0	1	1	0	0	0	0	1	0	27	0
Treutlen	0	0	3	0	3	0	0	0	6	0	0	0	0	0	0	0	0	0	0	0	6	0
Troup	3	3	15	1	25	1	5	1	48	1	0	0	1	1	1	1	0	0	2	1	50	1
Turner	0	0	7	0	4	0	0	0	11	0	0	0	0	0	0	0	0	0	0	0	11	0
Twiggs	0	0	2	0	5	0	0	0	7	0	0	0	0	0	0	0	0	0	0	0	7	0
Upson	2	2	7	0	6	0	0	0	15	0	0	0	0	0	1	1	0	0	1	0	16	0

(continued)

Inmate statistical profile

Sample: ACTIVE PRISONERS SERVING LIFE EXCLUDING JAIL  
Active inmates 09/15/2003

Requestor: Statistics

Home County by current age & sex (continued)

Home County	M E N								W O M E N								Grand					
	Age	Age	Age	Age	Age	Men	Men	Age	Age	Age	Age	Age	Age	Women	Women	Total	%					
	00-21	%	22-39	%	40-54	%	55-99	%	Total	%	00-21	%	22-39	%	40-54	%	55-99	%	Total	%		
Walker	0	0	12	0	11	1	3	1	26	0	0	0	1	1	2	2	0	0	3	1	29	1
Walton	2	2	16	1	20	1	2	0	40	1	0	0	0	0	0	0	1	3	1	0	41	1
Ware	0	0	9	0	12	1	7	1	28	1	0	0	0	0	0	0	0	0	0	0	28	1
Warren	0	0	2	0	5	0	2	0	9	0	0	0	0	0	0	0	0	0	0	0	9	0
Washington	0	0	8	0	9	0	1	0	18	0	0	0	2	2	0	0	0	0	2	1	20	0
Wayne	0	0	5	0	11	1	3	1	19	0	1	14	1	1	0	0	0	0	2	1	21	0
Webster	0	0	2	0	1	0	0	0	3	0	0	0	0	0	0	0	0	0	0	0	3	0
Wheeler	0	0	1	0	2	0	1	0	4	0	0	0	0	0	0	0	0	0	0	0	4	0
White	0	0	1	0	5	0	0	0	6	0	0	0	0	0	0	0	0	0	0	0	6	0
Whitfield	0	0	9	0	24	1	10	2	43	1	0	0	1	1	1	1	0	0	2	1	45	1
Wilcox	0	0	0	0	4	0	1	0	5	0	1	14	0	0	0	0	0	0	1	0	6	0
Wilkes	0	0	3	0	3	0	3	1	9	0	0	0	0	0	0	0	0	0	0	0	9	0
Wilkinson	0	0	6	0	4	0	0	0	10	0	0	0	0	0	0	0	0	0	0	0	10	0
Worth	0	0	9	0	8	0	2	0	19	0	0	0	1	1	1	1	0	0	2	1	21	0
Total reported	115	100	2589	100	2084	100	512	100	5300	100	7	100	115	100	91	100	29	100	242	100	5542	100
Percent reported	92.7		90.4		89.6		87.8		89.8		87.5		92.7		91.0		96.7		92.4		90.0	
Not reported	9		276		243		71		599		1		9		9		1		20		619	
Total	124		2865		2327		583		5899		8		124		100		30		262		6161	

Prison Sentence In Years by current age & sex

Sentence In Years	M E N						W O M E N						Grand Total %		
	Age 00-21 %	Age 22-39 %	Age 40-54 %	Age 55-99 %	Men Total %	Age 00-21 %	Age 22-39 %	Age 40-54 %	Age 55-99 %	Women Total %					
0-1	0 0	0 0	0 0	0 0	0 0	0 0	0 0	0 0	0 0	0 0	0 0	0 0	0 0	0 0	0 0
1.1-2	0 0	0 0	0 0	0 0	0 0	0 0	0 0	0 0	0 0	0 0	0 0	0 0	0 0	0 0	0 0
2.1-3	0 0	0 0	0 0	0 0	0 0	0 0	0 0	0 0	0 0	0 0	0 0	0 0	0 0	0 0	0 0
3.1-4	0 0	0 0	0 0	0 0	0 0	0 0	0 0	0 0	0 0	0 0	0 0	0 0	0 0	0 0	0 0
4.1-5	0 0	0 0	0 0	0 0	0 0	0 0	0 0	0 0	0 0	0 0	0 0	0 0	0 0	0 0	0 0
5.1-6	0 0	0 0	0 0	0 0	0 0	0 0	0 0	0 0	0 0	0 0	0 0	0 0	0 0	0 0	0 0
6.1-7	0 0	0 0	0 0	0 0	0 0	0 0	0 0	0 0	0 0	0 0	0 0	0 0	0 0	0 0	0 0
7.1-8	0 0	0 0	0 0	0 0	0 0	0 0	0 0	0 0	0 0	0 0	0 0	0 0	0 0	0 0	0 0
8.1-9	0 0	0 0	0 0	0 0	0 0	0 0	0 0	0 0	0 0	0 0	0 0	0 0	0 0	0 0	0 0
9.1-10	0 0	0 0	0 0	0 0	0 0	0 0	0 0	0 0	0 0	0 0	0 0	0 0	0 0	0 0	0 0
10.1-12	0 0	0 0	0 0	0 0	0 0	0 0	0 0	0 0	0 0	0 0	0 0	0 0	0 0	0 0	0 0
12.1-15	0 0	0 0	0 0	0 0	0 0	0 0	0 0	0 0	0 0	0 0	0 0	0 0	0 0	0 0	0 0
15.1-20	0 0	0 0	0 0	0 0	0 0	0 0	0 0	0 0	0 0	0 0	0 0	0 0	0 0	0 0	0 0
20.1-OVER	0 0	0 0	0 0	0 0	0 0	0 0	0 0	0 0	0 0	0 0	0 0	0 0	0 0	0 0	0 0
LIFE	124 100	2865 100	2327 100	583 100	5899 100	8 100	124 100	100 100	30 100	262 100	6161 100				
DEATH	0 0	0 0	0 0	0 0	0 0	0 0	0 0	0 0	0 0	0 0	0 0				
LIFE W/O PAROLE	0 0	0 0	0 0	0 0	0 0	0 0	0 0	0 0	0 0	0 0	0 0				
YOUTHFUL OFFENDERS	0 0	0 0	0 0	0 0	0 0	0 0	0 0	0 0	0 0	0 0	0 0				
Total reported	124 100	2865 100	2327 100	583 100	5899 100	8 100	124 100	100 100	30 100	262 100	6161 100				
Percent reported	100.0	100.0	100.0	100.0	100.0	100.0	100.0	100.0	100.0	100.0	100.0				
NOT REPORTED	0	0	0	0	0	0	0	0	0	0	0				
Total	124	2865	2327	583	5899	8	124	100	30	262	6161				
AVG EXCLUDING LIFE, DEATH, YO	.00	.00	.00	.00	.00	.00	.00	.00	.00	.00	.00				
AVG INCLUDING LIFE=21, YO=3 YRS	21.00	21.00	21.00	21.00	21.00	21.00	21.00	21.00	21.00	21.00	21.00				

Inmate statistical profile

Sample: ACTIVE PRISONERS SERVING LIFE EXCLUDING JAIL  
Active inmates 09/15/2003

Requestor: Statistics

Probation To Follow Prison by current age & sex

Prob After Prison	M E N								W O M E N								Grand Total %					
	Age 00-21 %		Age 22-39 %		Age 40-54 %		Age 55-99 %		Men Total %		Age 00-21 %		Age 22-39 %		Age 40-54 %			Age 55-99 %		Women Total %		
PROBATION TO FOLLOW	3	2	212	7	200	9	49	8	464	8	1	13	3	2	7	7	1	3	12	5	476	8
NO PROBATION	121	98	2653	93	2127	91	534	92	5435	92	7	88	121	98	93	93	29	97	250	95	5685	92
Total reported	124	100	2865	100	2327	100	583	100	5899	100	8	100	124	100	100	100	30	100	262	100	6161	100
Percent reported	100.0		100.0		100.0		100.0		100.0		100.0		100.0		100.0		100.0		100.0		100.0	
NOT REPORTED	0		0		0		0		0		0		0		0		0		0		0	
Total	124		2865		2327		583		5899		8		124		100		30		262		6161	



Inmate statistical profile

Sample: ACTIVE PRISONERS SERVING LIFE EXCLUDING JAIL  
Active inmates 09/15/2003

Requestor: Statistics

Admission Type by current age & sex

Admission Type	M E N								W O M E N								Grand Total	%				
	Age 00-21	%	Age 22-39	%	Age 40-54	%	Age 55-99	%	Men Total	%	Age 00-21	%	Age 22-39	%	Age 40-54	%			Age 55-99	%	Women Total	%
COMMITTED FROM COURT	122	98	2477	86	1780	76	419	72	4798	81	8	100	118	95	92	92	28	93	246	94	5044	82
RETURN APPEAL/BOND	0	0	2	0	1	0	0	0	3	0	0	0	0	0	0	0	0	0	0	0	3	0
PAROLE REV/NEW SENT	0	0	230	8	313	13	101	17	644	11	0	0	3	2	7	7	0	0	10	4	654	11
PAR REV/NO NEW SENT	0	0	18	1	71	3	21	4	110	2	0	0	1	1	1	1	0	0	2	1	112	2
PROB VIOL/TOTAL REV	0	0	0	0	0	0	0	0	0	0	0	0	0	0	0	0	0	0	0	0	0	0
PROB VIOL/PARTIAL	0	0	18	1	47	2	6	1	71	1	0	0	0	0	0	0	0	0	0	0	71	1
ADMIT FM OTHER CUST	0	0	2	0	1	0	5	1	8	0	0	0	0	0	0	0	0	0	0	0	8	0
SHOCK INCARCERATION	0	0	0	0	0	0	0	0	0	0	0	0	0	0	0	0	0	0	0	0	0	0
PROB REV/REMAINDER	2	2	100	3	54	2	3	1	159	3	0	0	2	2	0	0	2	7	4	2	163	3
NEW SENT/PAR REV PND	0	0	2	0	3	0	2	0	7	0	0	0	0	0	0	0	0	0	0	0	7	0
LIFE W/O PAROLE	0	0	7	0	3	0	0	0	10	0	0	0	0	0	0	0	0	0	0	0	10	0
PAROLE REV BOOT CAMP	0	0	0	0	0	0	0	0	0	0	0	0	0	0	0	0	0	0	0	0	0	0
PAR REV/RSN UNKNOWN	0	0	5	0	38	2	26	4	69	1	0	0	0	0	0	0	0	0	0	0	69	1
PROBATION/PAROLE REV	0	0	0	0	0	0	0	0	0	0	0	0	0	0	0	0	0	0	0	0	0	0
PB PAROLE RESCINDED	0	0	0	0	0	0	0	0	0	0	0	0	0	0	0	0	0	0	0	0	0	0
PROB REVOC/SPEC COND	0	0	0	0	0	0	0	0	0	0	0	0	0	0	0	0	0	0	0	0	0	0
PAR REV/REVOC CENTER	0	0	3	0	15	1	0	0	18	0	0	0	0	0	0	0	0	0	0	0	18	0
INFORMATION ONLY	0	0	0	0	0	0	0	0	0	0	0	0	0	0	0	0	0	0	0	0	0	0
INCOMPLETE SENT PKG	0	0	0	0	0	0	0	0	0	0	0	0	0	0	0	0	0	0	0	0	0	0
HANCOCK REVOC CENTER	0	0	0	0	0	0	0	0	0	0	0	0	0	0	0	0	0	0	0	0	0	0
WHITWORTH DETENTION	0	0	0	0	1	0	0	0	1	0	0	0	0	0	0	0	0	0	0	0	1	0
DCYS AT RISK	0	0	0	0	0	0	0	0	0	0	0	0	0	0	0	0	0	0	0	0	0	0
OTHER	0	0	0	0	0	0	0	0	0	0	0	0	0	0	0	0	0	0	0	0	0	0
Total reported	124	100	2864	100	2327	100	583	100	5898	100	8	100	124	100	100	100	30	100	262	100	6160	100
Percent reported	100.0		100.0		100.0		100.0		100.0		100.0		100.0		100.0		100.0		100.0		100.0	
UNKNOWN	0		1		0		0		1		0		0		0		0		0		1	
Total	124		2865		2327		583		5899		8		124		100		30		262		6161	

Inmate statistical profile

Sample: ACTIVE PRISONERS SERVING LIFE EXCLUDING JAIL  
Active inmates 09/15/2003

Requestor: Statistics

Release Type by current age & sex

Release Type	M E N								W O M E N								Grand Total %					
	Age 00-21		Age 22-39		Age 40-54		Age 55-99		Men Total %		Age 00-21		Age 22-39		Age 40-54			Age 55-99		Women Total %		
PAROLE	0	0	1	0	0	0	0	0	1	0	0	0	0	0	0	0	0	0	1	0		
Active	124	100	2865	100	2327	100	583	100	5899	100	8	100	124	100	100	100	30	100	262	100	6161	100
Total	124		2865		2327		583		5899		8		124		100		30		262		6161	

Inmate statistical profile

Sample: ACTIVE PRISONERS SERVING LIFE EXCLUDING JAIL  
Active inmates 09/15/2003

Requestor: Statistics

Inst By Group by current age & sex

Inst By Group	M E N								W O M E N								Grand Total %					
	Age 00-21 %	Age 22-39 %	Age 40-54 %	Age 55-99 %	Men %		Age 00-21 %	Age 22-39 %	Age 40-54 %	Age 55-99 %	Women %											
County jails	0	0	0	0	0	0	0	0	0	0	0	0	0	0	0	0	0					
Transitional centers	0	0	4	0	19	1	3	1	26	0	0	0	0	0	0	0	26	0				
County camps	0	0	1	0	8	0	1	0	10	0	0	0	0	0	0	0	10	0				
Inmate boot camps	0	0	0	0	0	0	0	0	0	0	0	0	0	0	0	0	0	0				
State prisons	124	100	2722	95	2164	93	559	96	5569	94	8	100	124	100	100	100	30	100	262	100	5831	95
Private prisons	0	0	133	5	136	6	20	3	289	5	0	0	0	0	0	0	0	0	0	0	289	5
Other	0	0	3	0	0	0	0	0	3	0	0	0	0	0	0	0	0	0	0	0	3	0
Total reported	124	100	2863	100	2327	100	583	100	5897	100	8	100	124	100	100	100	30	100	262	100	6159	100
Percent reported	100.0		100.0		100.0		100.0		100.0		100.0		100.0		100.0		100.0		100.0		100.0	
Not reported	0		0		0		0		0		0		0		0		0		0		0	
Total	124		2865		2327		583		5899		8		124		100		30		262		6161	

Inmate statistical profile

Sample: ACTIVE PRISONERS SERVING LIFE EXCLUDING JAIL  
Active inmates 09/15/2003

Requestor: Statistics

Institution by current age & sex

Institution	M E N								W O M E N								Grand					
	Age	%	Age	%	Age	%	Age	%	Men	%	Age	%	Age	%	Age	%	Women	%	Total	%		
	00-21		22-39		40-54		55-99		Total		00-21		22-39		40-54		55-99		Total		Total	
Albany Trans Ctr	0	0	1	0	3	0	0	0	4	0	0	0	0	0	0	0	0	0	0	4	0	
Atlanta Trans Ctr(M)	0	0	3	0	15	1	3	1	21	0	0	0	0	0	0	0	0	0	0	21	0	
Savannah Mens TC	0	0	0	0	1	0	0	0	1	0	0	0	0	0	0	0	0	0	0	1	0	
Augusta Trans Ctr	0	0	2	0	0	0	0	0	2	0	0	0	0	0	0	0	0	0	0	2	0	
Central State Hosp	0	0	3	0	0	0	0	0	3	0	0	0	0	0	0	0	0	0	0	3	0	
Coweta County	0	0	0	0	1	0	0	0	1	0	0	0	0	0	0	0	0	0	0	1	0	
Harris County	0	0	0	0	1	0	0	0	1	0	0	0	0	0	0	0	0	0	0	1	0	
Jackson County	0	0	0	0	0	0	1	0	1	0	0	0	0	0	0	0	0	0	0	1	0	
Jefferson County	0	0	0	0	2	0	0	0	2	0	0	0	0	0	0	0	0	0	0	2	0	
Mitchell County	0	0	0	0	1	0	0	0	1	0	0	0	0	0	0	0	0	0	0	1	0	
Screven County	0	0	0	0	1	0	0	0	1	0	0	0	0	0	0	0	0	0	0	1	0	
Spalding County	0	0	1	0	0	0	0	0	1	0	0	0	0	0	0	0	0	0	0	1	0	
Terrell County	0	0	0	0	1	0	0	0	1	0	0	0	0	0	0	0	0	0	0	1	0	
Clayton County	0	0	0	0	1	0	0	0	1	0	0	0	0	0	0	0	0	0	0	1	0	
Ware Prison	7	6	156	5	100	4	14	2	277	5	0	0	0	0	0	0	0	0	0	277	4	
Lowndes Prison	0	0	1	0	6	0	0	0	7	0	0	0	0	0	0	0	0	0	0	7	0	
Dodge Prison	0	0	50	2	71	3	11	2	132	2	0	0	0	0	0	0	0	0	0	132	2	
Phillips Prison	4	3	94	3	100	4	26	4	224	4	0	0	0	0	0	0	0	0	0	224	4	
Walker Prison	0	0	12	0	28	1	7	1	47	1	0	0	0	0	0	0	0	0	0	47	1	
Wayne Prison	0	0	1	0	3	0	0	0	4	0	0	0	0	0	0	0	0	0	0	4	0	
Arrendale Prison	26	21	110	4	43	2	5	1	184	3	0	0	0	0	0	0	0	0	0	184	3	
Montgomery Prison	0	0	1	0	4	0	2	0	7	0	0	0	0	0	0	0	0	0	0	7	0	
Lee Prison	0	0	32	1	29	1	5	1	66	1	0	0	0	0	0	0	0	0	0	66	1	
Georgia State Prison	5	4	231	8	200	9	28	5	464	8	0	0	0	0	0	0	0	0	0	464	8	
Mens Prison	0	0	9	0	38	2	73	13	120	2	0	0	0	0	0	0	0	0	0	120	2	
Jackson Prison-Diag	5	4	23	1	8	0	1	0	37	1	0	0	0	0	0	0	0	0	0	37	1	
Jackson Prison-Perm	0	0	1	0	1	0	0	0	2	0	0	0	0	0	0	0	0	0	0	2	0	
Coastal Prison	8	6	43	2	17	1	4	1	72	1	0	0	0	0	0	0	0	0	0	72	1	
Scott Prison	0	0	59	2	55	2	12	2	126	2	0	0	0	0	0	0	0	0	0	126	2	
Rivers Prison	0	0	76	3	102	4	16	3	194	3	0	0	0	0	0	0	0	0	0	194	3	
Rutledge Prison	0	0	38	1	49	2	19	3	106	2	0	0	0	0	0	0	0	0	0	106	2	
Central Prison	0	0	68	2	112	5	33	6	213	4	0	0	0	0	0	0	0	0	0	213	3	
Augusta Med Prison	6	5	115	4	104	4	35	6	260	4	0	0	0	0	0	0	0	0	0	260	4	
Rogers Prison	0	0	6	0	13	1	2	0	21	0	0	0	0	0	0	0	0	0	0	21	0	
Burruss Prison	0	0	1	0	10	0	3	1	14	0	0	0	0	0	0	0	0	0	0	14	0	
Bostick Prison	0	0	8	0	40	2	30	5	78	1	0	0	0	0	0	0	0	0	0	78	1	

(continued)

Inmate statistical profile

Sample: ACTIVE PRISONERS SERVING LIFE EXCLUDING JAIL  
Active inmates 09/15/2003

Requestor: Statistics

Institution by current age & sex (CONTINUED)

Institution	M E N								W O M E N								Grand					
	Age	Age	Age	Age	Age	Men	Age	Age	Age	Age	Age	Age	Age	Women	Grand							
	00-21	%	22-39	%	40-54	%	55-99	%	Total	%	00-21	%	22-39	%	40-54	%	55-99	%	Total	%		
Valdosta Prison	4	3	110	4	97	4	24	4	235	4	0	0	0	0	0	0	0	0	0	235	4	
Hays Prison	4	3	142	5	94	4	16	3	256	4	0	0	0	0	0	0	0	0	0	256	4	
Hancock Prison	6	5	227	8	150	6	33	6	416	7	0	0	0	0	0	0	0	0	0	416	7	
Telfair Prison	7	6	176	6	100	4	17	3	300	5	0	0	0	0	0	0	0	0	0	300	5	
Autry Prison	12	10	143	5	101	4	24	4	280	5	0	0	0	0	0	0	0	0	0	280	5	
Johnson Prison	0	0	37	1	39	2	10	2	86	1	0	0	0	0	0	0	0	0	0	86	1	
Wilcox Prison	0	0	55	2	65	3	14	2	134	2	0	0	0	0	0	0	0	0	0	134	2	
Calhoun Prison	8	6	120	4	63	3	17	3	208	4	0	0	0	0	0	0	0	0	0	208	3	
Dooly Prison	0	0	57	2	70	3	15	3	142	2	0	0	0	0	0	0	0	0	0	142	2	
Macon Prison	5	4	300	10	131	6	37	6	473	8	0	0	0	0	0	0	0	0	0	473	8	
Smith Prison	12	10	199	7	92	4	19	3	322	5	0	0	0	0	0	0	0	0	0	322	5	
Homerville Prison	0	0	1	0	5	0	0	0	6	0	0	0	0	0	0	0	0	0	0	6	0	
Washington Women Pris	0	0	0	0	0	0	0	0	0	0	3	38	43	35	39	39	12	40	97	37	97	2
Baldwin Prison	5	4	14	0	20	1	6	1	45	1	0	0	0	0	0	0	0	0	0	45	1	
Metro Womens Prison	0	0	0	0	0	0	0	0	0	0	1	13	26	21	29	29	8	27	64	24	64	1
Pulaski Womens Pris	0	0	0	0	0	0	0	0	0	0	4	50	55	44	32	32	10	33	101	39	101	2
Pelham PreTrans Unit	0	0	6	0	4	0	1	0	11	0	0	0	0	0	0	0	0	0	0	11	0	
D Ray James Prison	0	0	38	1	29	1	3	1	70	1	0	0	0	0	0	0	0	0	0	70	1	
Coffee Corr Facility	0	0	47	2	41	2	7	1	95	2	0	0	0	0	0	0	0	0	0	95	2	
Wheeler Corr Facility	0	0	48	2	66	3	10	2	124	2	0	0	0	0	0	0	0	0	0	124	2	
Total reported	124	100	2865	100	2327	100	583	100	5899	100	8	100	124	100	100	100	30	100	262	100	6161	100
Percent reported	100.0		100.0		100.0		100.0		100.0		100.0		100.0		100.0		100.0		100.0		100.0	
Not Reported	0		0		0		0		0		0		0		0		0		0		0	
Total	124		2865		2327		583		5899		8		124		100		30		262		6161	

Inmate statistical profile

Sample: ACTIVE PRISONERS SERVING LIFE EXCLUDING JAIL  
Active inmates 09/15/2003

Requestor: Statistics

Misdemeanors And Felonies by current age & sex

Crime Type	Age		Age		M E N				Age		Age		W O M E N				Grand					
	00-21	%	22-39	%	Age	%	Age	%	Men	%	00-21	%	22-39	%	Age	%	Age	%	Women	%	Total	%
MISDEMEANOR	0	0	0	0	0	0	0	0	0	0	0	0	0	0	0	0	0	0	0	0	0	0
FELONY	124	100	2865	100	2327	100	583	100	5899	100	8	100	124	100	100	100	30	100	262	100	6161	100
Total reported	124	100	2865	100	2327	100	583	100	5899	100	8	100	124	100	100	100	30	100	262	100	6161	100
Percent reported	100.0		100.0		100.0		100.0		100.0		100.0		100.0		100.0		100.0		100.0		100.0	
NOT REPORTED	0		0		0		0		0		0		0		0		0		0		0	
Total	124		2865		2327		583		5899		8		124		100		30		262		6161	

Inmate statistical profile

Sample: ACTIVE PRISONERS SERVING LIFE EXCLUDING JAIL  
Active inmates 09/15/2003

Requestor: Statistics

Crimes By Group by current age & sex

Crimes By Group	M E N								W O M E N								Grand Total	%				
	Age 00-21	%	Age 22-39	%	Age 40-54	%	Age 55-99	%	Men Total	%	Age 00-21	%	Age 22-39	%	Age 40-54	%			Age 55-99	%	Women Total	%
HOMICIDE	93	76	1969	69	1399	60	429	74	3890	66	7	88	113	91	90	90	29	97	239	91	4129	67
ABORTION	0	0	0	0	0	0	0	0	0	0	0	0	0	0	0	0	0	0	0	0	0	0
BODILY INJRY&REL OFF	7	6	195	7	129	6	20	3	351	6	0	0	4	3	3	3	0	0	7	3	358	6
ARSON & REL OFF	0	0	1	0	0	0	0	0	1	0	0	0	0	0	0	0	0	0	0	0	1	0
DAMAGE OF PROPERTY	0	0	0	0	0	0	0	0	0	0	0	0	0	0	0	0	0	0	0	0	0	0
BURGLARY & REL OFF	0	0	7	0	4	0	0	0	11	0	0	0	0	0	1	1	0	0	1	0	12	0
FORGERY & REL OFF	0	0	2	0	6	0	1	0	9	0	0	0	0	0	0	0	0	0	0	0	9	0
THEFT	0	0	0	0	2	0	0	0	2	0	0	0	0	0	0	0	0	0	0	0	2	0
ROBBERY	13	11	330	12	275	12	40	7	658	11	1	13	3	2	2	2	0	0	6	2	664	11
SEXUAL OFFENSES	10	8	269	9	429	18	86	15	794	13	0	0	0	0	2	2	0	0	2	1	796	13
OBSCENITY CRIMES	0	0	0	0	0	0	0	0	0	0	0	0	0	0	0	0	0	0	0	0	0	0
TREASON & REL OFF	0	0	0	0	0	0	0	0	0	0	0	0	0	0	0	0	0	0	0	0	0	0
CRIMES INVOLVNG GOVT	0	0	1	0	1	0	1	0	3	0	0	0	0	0	0	0	0	0	0	0	3	0
FALSIFICATIONS	0	0	0	0	0	0	0	0	0	0	0	0	0	0	0	0	0	0	0	0	0	0
OBSTRUCT LAW ENFORCE	0	0	0	0	1	0	0	0	1	0	0	0	0	0	0	0	0	0	0	0	1	0
DISORDERLY CONDUCT	0	0	0	0	0	0	0	0	0	0	0	0	0	0	0	0	0	0	0	0	0	0
GAMBLING & REL OFF	0	0	0	0	0	0	0	0	0	0	0	0	0	0	0	0	0	0	0	0	0	0
CRUELTY TO CHILDREN	0	0	0	0	0	0	0	0	0	0	0	0	0	0	0	0	0	0	0	0	0	0
CRIMES WITH GUNS	0	0	9	0	6	0	2	0	17	0	0	0	1	1	0	0	0	0	1	0	18	0
INVASION PRIVACY	0	0	0	0	0	0	0	0	0	0	0	0	0	0	0	0	0	0	0	0	0	0
RACKETEERING	0	0	0	0	0	0	0	0	0	0	0	0	0	0	0	0	0	0	0	0	0	0
DRUG ABUSE OFFENSES	0	0	69	2	70	3	3	1	142	2	0	0	3	2	2	2	1	3	6	2	148	2
DRUG TRAFFICKING	0	0	7	0	4	0	0	0	11	0	0	0	0	0	0	0	0	0	0	0	11	0
AUTO CRIMES	0	0	0	0	0	0	0	0	0	0	0	0	0	0	0	0	0	0	0	0	0	0
REVENUE & CONTRABAND	0	0	0	0	0	0	0	0	0	0	0	0	0	0	0	0	0	0	0	0	0	0
CRIMES OF OTH STATES	0	0	0	0	0	0	0	0	0	0	0	0	0	0	0	0	0	0	0	0	0	0
MISC. FELONIES	0	0	0	0	0	0	1	0	1	0	0	0	0	0	0	0	0	0	0	0	1	0
MISDEMEANORS	0	0	0	0	0	0	0	0	0	0	0	0	0	0	0	0	0	0	0	0	0	0
Total reported	123	100	2859	100	2326	100	583	100	5891	100	8	100	124	100	100	100	30	100	262	100	6153	100
Percent reported		99.2		99.8		100.0		100.0		99.9		100.0		100.0		100.0		100.0		100.0		99.9
NOT REPORTED	1		6		1		0		8		0		0		0		0		0		8	
Total	124		2865		2327		583		5899		8		124		100		30		262		6161	

Inmate statistical profile

Sample: ACTIVE PRISONERS SERVING LIFE EXCLUDING JAIL  
Active inmates 09/15/2003

Requestor: Statistics

Most Serious Offense by current age & sex

Most Serious Offense	M E N						W O M E N						Grand Total	%									
	Age 00-21 %	Age 22-39 %	Age 40-54 %	Age 55-99 %	Men Total	%	Age 00-21 %	Age 22-39 %	Age 40-54 %	Age 55-99 %	Women Total	%											
MISC HOMICIDE OFFENS	1	1	6	0	1	0	0	0	8	0	0	0	0	0	0	0	8	0					
MURDER	93	77	1967	74	1399	66	428	80	3887	72	7	100	113	93	90	97	29	100	239	96	4126	73	
VOLUNTARY MANSLAUGHT	0	0	1	0	0	0	1	0	2	0	0	0	0	0	0	0	0	0	0	0	0	2	0
INVOLUNTARY MANSLAUG	0	0	1	0	0	0	0	0	1	0	0	0	0	0	0	0	0	0	0	0	0	1	0
AGGRAV ASSAULT	1	1	5	0	5	0	1	0	12	0	0	0	0	0	0	0	0	0	0	0	0	12	0
AGGRAV BATTERY	0	0	1	0	0	0	0	0	1	0	0	0	0	0	0	0	0	0	0	0	0	1	0
TERRORIST THREATS & FALSE IMPRISONMENT	0	0	1	0	0	0	0	0	1	0	0	0	0	0	0	0	0	0	0	0	0	1	0
KIDNAPPING	6	5	187	7	123	6	18	3	334	6	0	0	4	3	3	3	0	0	7	3	341	6	
AGGRAV ASSAULT POLCE	0	0	0	0	1	0	1	0	2	0	0	0	0	0	0	0	0	0	0	0	0	2	0
ARSON 2ND DEGREE	0	0	1	0	0	0	0	0	1	0	0	0	0	0	0	0	0	0	0	0	0	1	0
BURGLARY	0	0	7	0	4	0	0	0	11	0	0	0	0	0	1	1	0	0	1	0	12	0	
FORGERY 1ST DEGREE	0	0	2	0	6	0	1	0	9	0	0	0	0	0	0	0	0	0	0	0	9	0	
THEFT BY TAKING	0	0	0	0	2	0	0	0	2	0	0	0	0	0	0	0	0	0	0	0	2	0	
ROBBERY	0	0	4	0	3	0	3	1	10	0	0	0	0	0	0	0	0	0	0	0	10	0	
ARMED ROBBERY	13	11	326	12	272	13	37	7	648	12	1	14	3	2	2	2	0	0	6	2	654	12	
RAPE	10	8	255	10	388	18	69	13	722	13	0	0	0	0	2	2	0	0	2	1	724	13	
AGGRAV SODOMY	0	0	9	0	25	1	11	2	45	1	0	0	0	0	0	0	0	0	0	0	45	1	
CHILD MOLESTATION	0	0	2	0	4	0	1	0	7	0	0	0	0	0	0	0	0	0	0	0	7	0	
AGGRAV CHILD MOLESTA	0	0	3	0	12	1	5	1	20	0	0	0	0	0	0	0	0	0	0	0	20	0	
OBSTR OF LAW ENF OFF	0	0	1	0	1	0	1	0	3	0	0	0	0	0	0	0	0	0	0	0	3	0	
ESCAPE	0	0	0	0	1	0	0	0	1	0	0	0	0	0	0	0	0	0	0	0	1	0	
POSS OF FIREARM DUR	0	0	3	0	2	0	1	0	6	0	0	0	0	0	0	0	0	0	0	0	6	0	
POSS OF CERTAIN WEAP	0	0	0	0	1	0	0	0	1	0	0	0	0	0	0	0	0	0	0	0	1	0	
POSS FIREARM CONVCT	0	0	6	0	3	0	1	0	10	0	0	0	1	1	0	0	0	0	1	0	11	0	
S/D NARCOTICS, OPIAT	0	0	6	0	8	0	1	0	15	0	0	0	0	0	0	0	0	0	0	0	15	0	
S/D DEP,STIM,CNTRF D	0	0	1	0	0	0	0	0	1	0	0	0	0	0	0	0	0	0	0	0	1	0	
S/D OF MARIJUANA	0	0	2	0	6	0	0	0	8	0	0	0	0	0	0	0	0	0	0	0	8	0	
POSS NARCOTICS, OPIA	0	0	0	0	2	0	0	0	2	0	0	0	0	0	0	0	0	0	0	0	2	0	
POSS DEP,STIM, CNTRF	0	0	0	0	1	0	0	0	1	0	0	0	0	0	0	0	0	0	0	0	1	0	
VIOL GA CNTRL SBST A	0	0	3	0	3	0	0	0	6	0	0	0	1	1	0	0	0	0	1	0	7	0	
S/D CONT SUB PUBLIC	0	0	2	0	0	0	0	0	2	0	0	0	0	0	0	0	0	0	0	0	2	0	
S/D CONT SUB SCHOOL	0	0	1	0	0	0	0	0	1	0	0	0	0	0	0	0	0	0	0	0	1	0	

(continued)



Inmate statistical profile

Sample: ACTIVE PRISONERS SERVING LIFE EXCLUDING JAIL  
Active inmates 09/15/2003

Requestor: Statistics

Most Serious Offense by current age & sex (CONTINUED)

Most Serious Offense	M E N								W O M E N								Grand Total	%				
	Age 00-21	Age 22-39	Age 40-54	Age 55-99	Men Total	Age 00-21	Age 22-39	Age 40-54	Age 55-99	Women Total												
S/D COCAINE	0	0	43	2	43	2	1	0	87	2	0	0	2	2	2	2	1	3	5	2	92	2
POSS OF COCAINE	0	0	11	0	7	0	1	0	19	0	0	0	0	0	0	0	0	0	0	0	19	0
TRAF COCAINE LESS 20	0	0	5	0	3	0	0	0	8	0	0	0	0	0	0	0	0	0	0	0	8	0
TRAF COCAINE 401+ GM	0	0	1	0	1	0	0	0	2	0	0	0	0	0	0	0	0	0	0	0	2	0
ATT/CONSPRCY COMMT C	0	0	1	0	0	0	0	0	1	0	0	0	0	0	0	0	0	0	0	0	1	0
CRMNL ATMPPT	0	0	0	0	0	0	1	0	1	0	0	0	0	0	0	0	0	0	0	0	1	0
Total reported	124	100	2865	100	2327	100	583	100	5899	100	8	100	124	100	100	100	30	100	262	100	6161	100
Percent reported	97.6		92.6		91.4		91.6		92.1		87.5		97.6		93.0		96.7		95.4		92.3	
Not reported	3		212		200		49		464		1		3		7		1		12		476	
Total	124		2865		2327		583		5899		8		124		100		30		262		6161	

Inmate statistical profile

Sample: ACTIVE PRISONERS SERVING LIFE EXCLUDING JAIL  
Active inmates 09/15/2003

Requestor: Statistics

Most Serious Crime Type by current age & sex

Crime Type	Age		Age		M E N				Age		Age		W O M E N				Women		Grand			
	00-21	%	22-39	%	40-54	%	55-99	%	Total	%	00-21	%	22-39	%	40-54	%	55-99	%	Total	%	Total	%
VIOL/PERSN	114	92	2500	87	1804	78	489	84	4907	83	8	100	120	97	95	95	29	97	252	96	5159	84
NVIOL/PERS	0	0	3	0	2	0	1	0	6	0	0	0	0	0	0	0	0	0	0	0	6	0
PROPERTY	0	0	10	0	12	1	1	0	23	0	0	0	0	1	1	0	0	0	1	0	24	0
DRUG SALES	0	0	62	2	61	3	2	0	125	2	0	0	2	2	2	2	1	3	5	2	130	2
DRUG POSSN	0	0	14	0	13	1	1	0	28	0	0	0	1	1	0	0	0	0	1	0	29	0
ALCOHOL	0	0	0	0	0	0	0	0	0	0	0	0	0	0	0	0	0	0	0	0	0	0
HABIT/DUI	0	0	0	0	0	0	0	0	0	0	0	0	0	0	0	0	0	0	0	0	0	0
SEX OFFEND	10	8	269	9	429	18	86	15	794	13	0	0	0	0	2	2	0	0	2	1	796	13
OTHER	0	0	7	0	6	0	3	1	16	0	0	0	1	1	0	0	0	0	1	0	17	0
Total reported	124	100	2865	100	2327	100	583	100	5899	100	8	100	124	100	100	100	30	100	262	100	6161	100
Percent reported	100.0		99.9		100.0		100.0		100.0		100.0		100.0		100.0		100.0		100.0		100.0	
NOT REPORTED	0		2		0		0		2		0		0		0		0		0		2	
Total	124		2865		2327		583		5899		8		124		100		30		262		6161	