

### Active Inmates Serving Life by Race & Gender

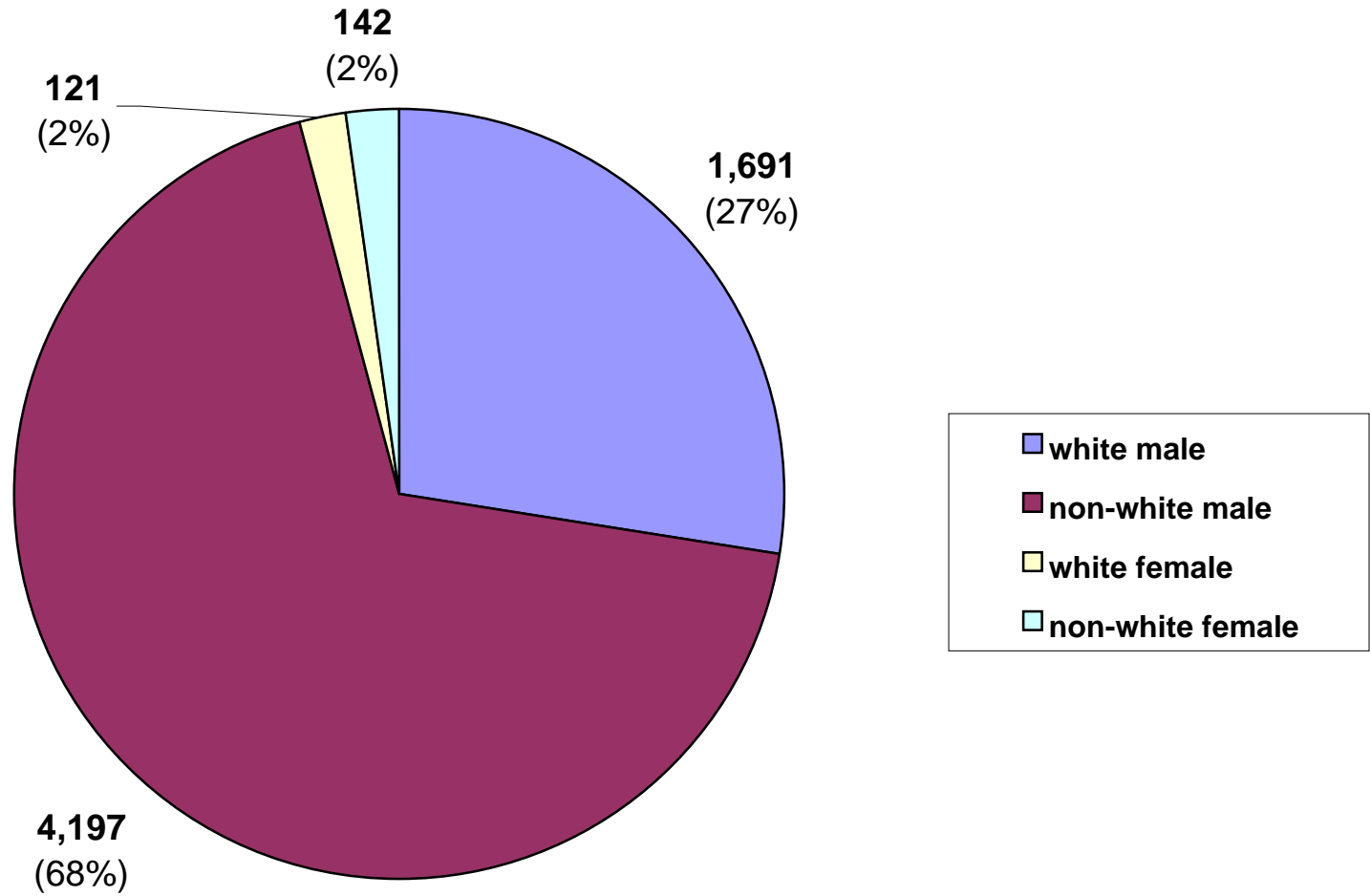

### Prior Incarcerations by Active Inmates Serving Life

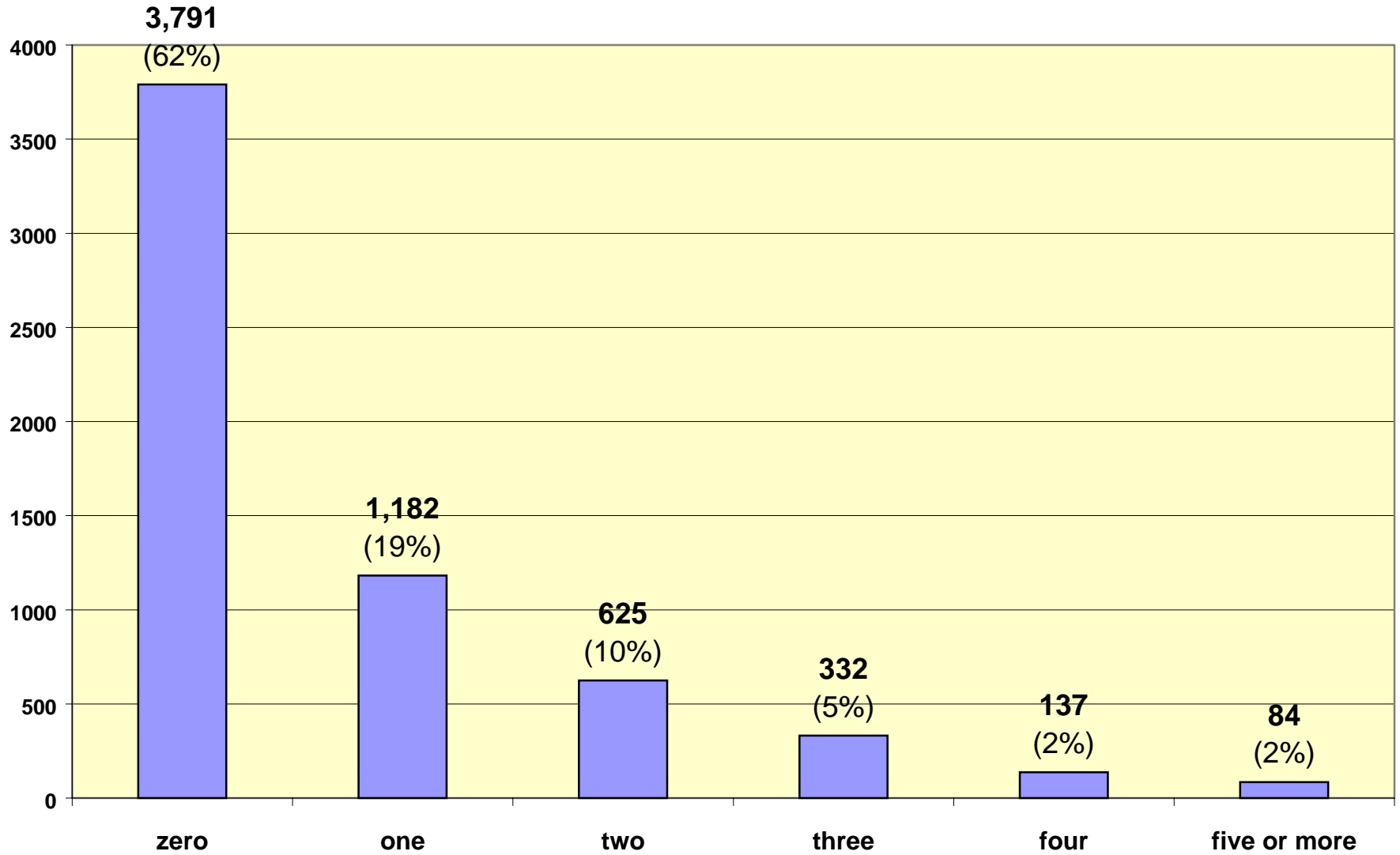

### Active Inmates Serving Life by Crime Type

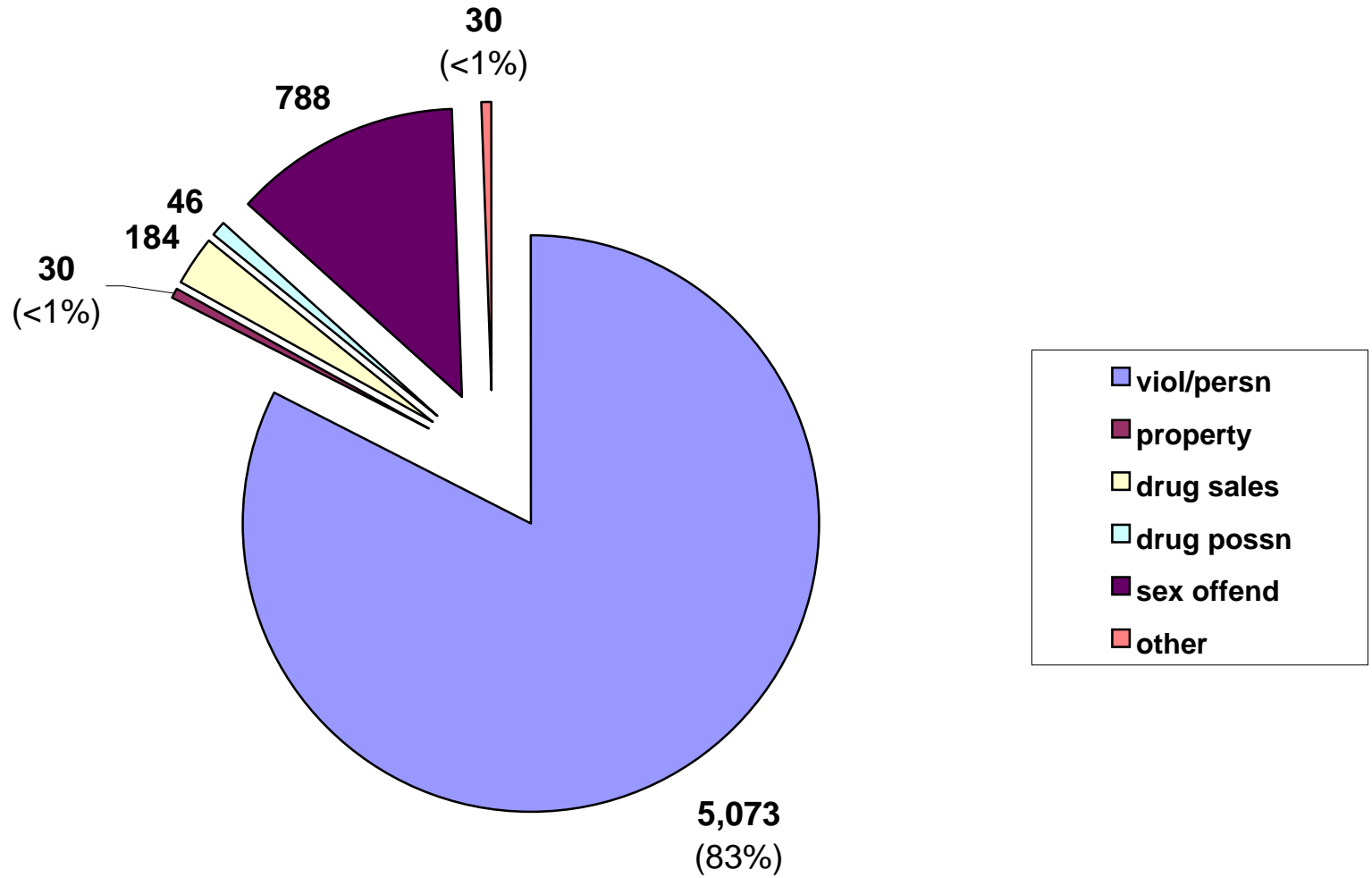

Inmate statistical profile

TABLE OF CONTENTS FOR ACTIVE PRISONERS SERVING LIFE EXCLUDING JAIL

Title	PAGE
RACE AND SEX.....	2
Culture Fair IQ Scores.....	3
Self-Rpt Socioeconomic Class.....	4
Self-Rpt Environment To Age 16.....	5
Self-Rpt Education Level.....	6
Functional Reading Level (WRAT Scores)..	7
Functional Math Level (WRAT Scores)....	8
Functional Spelling Level (WRAT Scores). 9	
Self-Rpt Guardian Status To Age 16.....	10
Self-Rpt Employment Status Before Prison	11
Self-Rpt Marital Status At Admission....	12
Self-Rpt Number Of Children At Admission	13
Self-Rpt Religious Affiliation.....	14
Self-Rpt Family Behavior Patterns *....	15
Inmate Diagnostic Behavior Problem *....	16
Physical Profile (General Condition)....	17
Security Status.....	18
Number Of Sentences.....	19
Number Of Disciplinarys.....	20
Number Of Escapes.....	21
Number Of Prior Georgia Incarcerations *	22
Number Of Transfers.....	23
County Of Conviction.....	24
Circ Of Conviction.....	29
Home County.....	31
Prison Sentence In Years.....	36
Probation To Follow Prison.....	37
Admission Type.....	38
Release Type.....	39
Inst By Group.....	40
Institution.....	41
Misdemeanors And Felonies.....	43
Crimes By Group.....	44
Most Serious Offense.....	45
Most Serious Crime Type.....	47

Inmate statistical profile

Sample: ACTIVE PRISONERS SERVING LIFE EXCLUDING JAIL  
Active inmates 01/23/2003

Requestor: Statistics

RACE AND SEX by current age & sex

RACE AND SEX	M E N								W O M E N								Grand Total %					
	Age 00-21 %		Age 22-39 %		Age 40-54 %		Age 55-99 %		Men Total %		Age 00-21 %		Age 22-39 %		Age 40-54 %			Age 55-99 %		Women Total %		
WHITE MALE	25	19	641	22	761	33	264	49	1691	29	0	0	0	0	0	0	0	0	0	0	1691	27
NON WHITE MALE	107	81	2290	78	1529	67	271	51	4197	71	0	0	0	0	0	0	0	0	0	0	4197	68
WHITE FEMALE	0	0	0	0	0	0	0	0	0	0	2	22	48	38	51	52	20	69	121	46	121	2
NON WHITE FEMALE	0	0	0	0	0	0	0	0	0	0	7	78	78	62	48	48	9	31	142	54	142	2
Total reported	132	100	2931	100	2290	100	535	100	5888	100	9	100	126	100	99	100	29	100	263	100	6151	100
Percent reported	100.0		100.0		100.0		100.0		100.0		100.0		100.0		100.0		100.0		100.0		100.0	
NOT REPORTED	0		0		0		0		0		0		0		0		0		0		0	
Total	132		2931		2290		535		5888		9		126		99		29		263		6151	
AVERAGE AGE	20.07		31.21		46.00		60.80		39.40		19.89		30.90		45.75		61.34		39.47		39.40	

Inmate statistical profile

Sample: ACTIVE PRISONERS SERVING LIFE EXCLUDING JAIL  
Active inmates 01/23/2003

Requestor: Statistics

Culture Fair IQ Scores by current age & sex

IQ Score	M E N								W O M E N								Grand Total %					
	Age 00-21 %		Age 22-39 %		Age 40-54 %		Age 55-99 %		Men Total %		Age 00-21 %		Age 22-39 %		Age 40-54 %			Age 55-99 %		Women Total %		
LESS THAN 70	6	5	72	3	159	7	50	10	287	5	1	13	10	8	9	9	5	20	25	10	312	5
70 AND UP	118	95	2727	97	1970	93	432	90	5247	95	7	88	112	92	86	91	20	80	225	90	5472	95
Total reported	124	100	2799	100	2129	100	482	100	5534	100	8	100	122	100	95	100	25	100	250	100	5784	100
Percent reported	93.9		95.5		93.0		90.1		94.0		88.9		96.8		96.0		86.2		95.1		94.0	
NOT REPORTED	8		132		161		53		354		1		4		4		4		13		367	
Total	132		2931		2290		535		5888		9		126		99		29		263		6151	
AVERAGE IQ	99.15		101.24		97.69		94.56		99.24		88.13		96.93		91.42		84.84		93.35		98.99	

Inmate statistical profile

Sample: ACTIVE PRISONERS SERVING LIFE EXCLUDING JAIL  
Active inmates 01/23/2003

Requestor: Statistics

Self-Rpt Socioeconomic Class by current age & sex

Socioeconomic Class	M E N								W O M E N								Grand Total %					
	Age 00-21 %		Age 22-39 %		Age 40-54 %		Age 55-99 %		Men Total %		Age 00-21 %		Age 22-39 %		Age 40-54 %			Age 55-99 %		Women Total %		
WELFARE	11	9	319	11	232	10	28	5	590	10	1	13	22	18	7	7	0	0	30	12	620	10
OCC EMPLOY	5	4	193	7	70	3	11	2	279	5	0	0	3	2	1	1	1	4	5	2	284	5
MINIMUM STD	59	47	1058	37	919	42	280	55	2316	41	4	50	39	31	27	28	14	54	84	33	2400	40
MIDDLE	49	39	1230	44	980	44	189	37	2448	43	3	38	61	49	58	60	11	42	133	52	2581	44
OTHER	1	1	22	1	11	0	3	1	37	1	0	0	0	0	4	4	0	0	4	2	41	1
Total reported	125	100	2822	100	2212	100	511	100	5670	100	8	100	125	100	97	100	26	100	256	100	5926	100
Percent reported	94.7		96.3		96.6		95.5		96.3		88.9		99.2		98.0		89.7		97.3		96.3	
NOT RPTD	7		109		78		24		218		1		1		2		3		7		225	
Total	132		2931		2290		535		5888		9		126		99		29		263		6151	

Inmate statistical profile

Sample: ACTIVE PRISONERS SERVING LIFE EXCLUDING JAIL  
Active inmates 01/23/2003

Requestor: Statistics

Self-Rpt Environment To Age 16 by current age & sex

Environment	Age		Age		M E N				Age		Age		W O M E N				Women		Grand			
	00-21	%	22-39	%	40-54	%	55-99	%	Total	%	00-21	%	22-39	%	40-54	%	55-99	%	Total	%	Total	%
RURAL/FARM	5	4	90	3	172	8	99	19	366	6	0	0	7	6	6	6	4	16	17	7	383	6
RURAL/NFARM	2	2	168	6	182	8	50	10	402	7	2	25	12	10	6	6	0	0	20	8	422	7
S.M.S.A	51	39	1215	42	807	36	143	28	2216	39	1	13	25	20	22	22	7	28	55	21	2271	38
URBAN	30	23	532	18	404	18	75	14	1041	18	3	38	36	29	27	28	4	16	70	27	1111	19
SMALL TOWN	43	33	858	30	644	29	151	29	1696	30	2	25	45	36	35	36	10	40	92	36	1788	30
OTHER	1	1	14	0	11	0	1	0	27	0	0	0	0	0	2	2	0	0	2	1	29	0
Total reported	132	100	2877	100	2220	100	519	100	5748	100	8	100	125	100	98	100	25	100	256	100	6004	100
Percent reported	100.0		98.2		96.9		97.0		97.6		88.9		99.2		99.0		86.2		97.3		97.6	
NOT RPTD	0		54		70		16		140		1		1		1		4		7		147	
Total	132		2931		2290		535		5888		9		126		99		29		263		6151	



Inmate statistical profile

Sample: ACTIVE PRISONERS SERVING LIFE EXCLUDING JAIL  
Active inmates 01/23/2003

Requestor: Statistics

Self-Rpt Education Level by current age & sex

Education Level	M E N								W O M E N								Grand Total %					
	Age 00-21		Age 22-39		Age 40-54		Age 55-99		Men Total %		Age 00-21		Age 22-39		Age 40-54			Age 55-99		Women Total %		
LESS THAN GRADE 7	3	2	51	2	103	5	96	18	253	4	0	0	1	1	3	3	5	18	9	4	262	4
GRADE 7	6	5	85	3	59	3	38	7	188	3	1	13	5	4	3	3	2	7	11	4	199	3
GRADE 8	34	26	282	10	200	9	59	11	575	10	2	25	16	13	8	8	2	7	28	11	603	10
GRADE 9	34	26	463	16	278	12	46	9	821	14	4	50	17	14	4	4	1	4	26	10	847	14
GRADE 10	22	17	623	22	318	14	57	11	1020	18	1	13	21	17	15	15	4	14	41	16	1061	18
GRADE 11	25	19	551	19	275	12	32	6	883	15	0	0	18	15	7	7	1	4	26	10	909	15
GRADE 12	7	5	608	21	745	33	130	25	1490	26	0	0	26	21	33	34	9	32	68	27	1558	26
MORE THAN GRADE 12	1	1	231	8	274	12	66	13	572	10	0	0	18	15	25	26	4	14	47	18	619	10
Total reported	132	100	2894	100	2252	100	524	100	5802	100	8	100	122	100	98	100	28	100	256	100	6058	100
Percent reported	100.0		98.7		98.3		97.9		98.5		88.9		96.8		99.0		96.6		97.3		98.5	
NOT REPORTED	0		37		38		11		86		1		4		1		1		7		93	
Total	132		2931		2290		535		5888		9		126		99		29		263		6151	
AVG EDUCATION LEVEL	9.45		10.84		11.28		9.93		10.90		8.63		11.25		12.69		10.68		11.66		10.93	

\* NOTE: THE FIELD LABELED "LESS THAN GRADE 7" WAS CORRECTED IN MARCH 1989: MISSING DATA FOR INMATES STILL IN DIAGNOSTICS NOW HAS BEEN REMOVED FROM THIS FIELD AND IDENTIFIED AS "NOT REPORTED" INFORMATION.

Inmate statistical profile

Sample: ACTIVE PRISONERS SERVING LIFE EXCLUDING JAIL  
Active inmates 01/23/2003

Requestor: Statistics

Functional Reading Level (WRAT Scores) by current age & sex

WRAT Reading Score	M E N								W O M E N								Grand Total %					
	Age 00-21		Age 22-39		Age 40-54		Age 55-99		Men Total		Age 00-21		Age 22-39		Age 40-54			Age 55-99		Women Total		
LESS THAN GRADE 6	55	44	1023	36	917	45	218	48	2213	41	2	25	40	33	26	28	11	42	79	32	2292	40
6TH THRU 8TH GRADE	23	18	665	24	444	22	84	18	1216	22	3	38	24	20	20	22	6	23	53	21	1269	22
GRADE 9	8	6	222	8	137	7	30	7	397	7	1	13	3	2	7	8	1	4	12	5	409	7
GRADE 10	7	6	135	5	75	4	18	4	235	4	0	0	3	2	6	6	1	4	10	4	245	4
GRADE 11	5	4	114	4	98	5	12	3	229	4	0	0	6	5	5	5	1	4	12	5	241	4
GRADE 12	20	16	507	18	330	16	85	19	942	17	1	13	10	8	4	4	1	4	16	6	958	17
MORE THAN GRADE 12	7	6	137	5	35	2	8	2	187	3	1	13	36	30	25	27	5	19	67	27	254	4
Total reported	125	100	2803	100	2036	100	455	100	5419	100	8	100	122	100	93	100	26	100	249	100	5668	100
Percent reported	94.7		95.6		88.9		85.0		92.0		88.9		96.8		93.9		89.7		94.7		92.1	
NOT REPORTED	7		128		254		80		469		1		4		6		3		14		483	
Total	132		2931		2290		535		5888		9		126		99		29		263		6151	
AVG READING SCORE	7.48		7.87		7.11		6.95		7.50		8.53		8.72		8.57		7.33		8.51		7.54	

Inmate statistical profile

Sample: ACTIVE PRISONERS SERVING LIFE EXCLUDING JAIL  
Active inmates 01/23/2003

Requestor: Statistics

Functional Math Level (WRAT Scores) by current age & sex

WRAT Math Score	Age		M E N				Men		Age		W O M E N				Women		Grand					
	00-21	%	22-39	%	40-54	%	55-99	%	Total	%	00-21	%	22-39	%	40-54	%	55-99	%	Total	%		
LESS THAN GRADE 6	50	40	817	29	858	42	213	47	1938	36	4	50	34	28	39	41	11	42	88	35	2026	36
6TH THRU 8TH GRADE	53	42	1416	50	782	38	136	30	2387	44	4	50	56	46	31	33	9	35	100	40	2487	44
GRADE 9	8	6	234	8	145	7	34	7	421	8	0	0	17	14	6	6	2	8	25	10	446	8
GRADE 10	6	5	141	5	108	5	26	6	281	5	0	0	8	7	7	7	1	4	16	6	297	5
GRADE 11	4	3	89	3	60	3	17	4	170	3	0	0	0	0	4	4	2	8	6	2	176	3
GRADE 12	4	3	88	3	83	4	26	6	201	4	0	0	2	2	3	3	0	0	5	2	206	4
MORE THAN GRADE 12	0	0	21	1	5	0	3	1	29	1	0	0	5	4	4	4	1	4	10	4	39	1
Total reported	125	100	2806	100	2041	100	455	100	5427	100	8	100	122	100	94	100	26	100	250	100	5677	100
Percent reported	94.7		95.7		89.1		85.0		92.2		88.9		96.8		94.9		89.7		95.1		92.3	
NOT REPORTED	7		125		249		80		461		1		4		5		3		13		474	
Total	132		2931		2290		535		5888		9		126		99		29		263		6151	
AVG MATH SCORE	6.76		7.14		6.68		6.53		6.91		5.93		7.40		7.15		6.38		7.15		6.92	

Inmate statistical profile

Sample: ACTIVE PRISONERS SERVING LIFE EXCLUDING JAIL  
Active inmates 01/23/2003

Requestor: Statistics

Functional Spelling Level (WRAT Scores) by current age & sex

WRAT Spelling Score	M E N								W O M E N								Grand Total %					
	Age 00-21 %		Age 22-39 %		Age 40-54 %		Age 55-99 %		Men Total %		Age 00-21 %		Age 22-39 %		Age 40-54 %			Age 55-99 %		Women Total %		
LESS THAN GRADE 6	59	47	1153	41	1153	57	265	58	2630	49	1	13	35	29	31	33	13	50	80	32	2710	48
6TH THRU 8TH GRADE	32	26	813	29	430	21	86	19	1361	25	6	75	31	25	20	21	5	19	62	25	1423	25
GRADE 9	12	10	188	7	110	5	18	4	328	6	1	13	12	10	4	4	1	4	18	7	346	6
GRADE 10	6	5	194	7	86	4	15	3	301	6	0	0	9	7	6	6	1	4	16	6	317	6
GRADE 11	3	2	124	4	59	3	10	2	196	4	0	0	4	3	6	6	3	12	13	5	209	4
GRADE 12	6	5	272	10	186	9	55	12	519	10	0	0	14	11	5	5	0	0	19	8	538	9
MORE THAN GRADE 12	7	6	59	2	13	1	6	1	85	2	0	0	17	14	22	23	3	12	42	17	127	2
Total reported	125	100	2803	100	2037	100	455	100	5420	100	8	100	122	100	94	100	26	100	250	100	5670	100
Percent reported	94.7		95.6		89.0		85.0		92.1		88.9		96.8		94.9		89.7		95.1		92.2	
NOT REPORTED	7		128		253		80		468		1		4		5		3		13		481	
Total	132		2931		2290		535		5888		9		126		99		29		263		6151	
AVG SPELLING SCORE	6.85		7.11		6.10		6.03		6.63		7.85		8.44		8.31		6.56		8.18		6.70	

Inmate statistical profile

Sample: ACTIVE PRISONERS SERVING LIFE EXCLUDING JAIL  
Active inmates 01/23/2003

Requestor: Statistics

Self-Rpt Guardian Status To Age 16 by current age & sex

Guardian Status	M E N								W O M E N								Grand Total	%				
	Age 00-21	%	Age 22-39	%	Age 40-54	%	Age 55-99	%	Men Total	%	Age 00-21	%	Age 22-39	%	Age 40-54	%			Age 55-99	%	Women Total	%
ORPHANAGE	0	0	2	0	6	0	2	0	10	0	0	0	0	0	0	0	0	0	0	0	10	0
FATHER ONLY	5	4	88	3	63	3	7	1	163	3	0	0	2	2	2	2	1	4	5	2	168	3
FTR MTR HD	4	3	131	5	78	3	10	2	223	4	1	13	2	2	5	5	0	0	8	3	231	4
MOTHER ONLY	73	56	1403	49	745	33	148	28	2369	41	4	50	47	38	22	23	10	37	83	33	2452	41
MTR FTR HD	31	24	823	28	1048	47	279	53	2181	38	2	25	48	39	56	58	15	56	121	47	2302	38
OTH FEMALE	2	2	49	2	48	2	20	4	119	2	0	0	3	2	3	3	0	0	6	2	125	2
OTH MALE	1	1	7	0	11	0	2	0	21	0	0	0	0	0	2	2	0	0	2	1	23	0
STEP-PARNTS	3	2	50	2	30	1	6	1	89	2	0	0	0	0	0	0	0	0	0	0	89	1
FOSTER HOME	2	2	31	1	30	1	10	2	73	1	0	0	1	1	2	2	0	0	3	1	76	1
GRAND PRNTS	8	6	240	8	143	6	33	6	424	7	1	13	18	15	4	4	1	4	24	9	448	7
OTHER	1	1	65	2	34	2	6	1	106	2	0	0	3	2	0	0	0	0	3	1	109	2
Total reported	130	100	2889	100	2236	100	523	100	5778	100	8	100	124	100	96	100	27	100	255	100	6033	100
Percent reported		98.5		98.6		97.6		97.8		98.1		88.9		98.4		97.0		93.1		97.0		98.1
NOT RPTD	2		42		54		12		110		1		2		3		2		8		118	
Total	132		2931		2290		535		5888		9		126		99		29		263		6151	

Inmate statistical profile

Sample: ACTIVE PRISONERS SERVING LIFE EXCLUDING JAIL  
Active inmates 01/23/2003

Requestor: Statistics

Self-Rpt Employment Status Before Prison by current age & sex

Employment	M E N								W O M E N								Grand					
	Age	Age	Age	Age	Age	Age	Age	Men	Age	Age	Age	Age	Age	Age	Women	Total	%					
	00-21	%	22-39	%	40-54	%	55-99	%	Total	%	00-21	%	22-39	%	40-54	%	55-99	%	Total	%		
FULL TIME	27	23	973	35	840	39	204	41	2044	37	1	20	33	29	18	20	5	19	57	24	2101	36
PART TIME	11	9	230	8	108	5	30	6	379	7	0	0	5	4	3	3	0	0	8	3	387	7
UNEMPL < 6M	6	5	417	15	357	16	81	16	861	15	0	0	20	18	22	24	6	23	48	20	909	16
UNEMPL > 6M	10	8	767	28	768	35	147	29	1692	30	1	20	30	26	39	42	11	42	81	34	1773	31
NEVER WORKD	58	48	310	11	26	1	3	1	397	7	1	20	22	19	6	7	0	0	29	12	426	7
STUDENT	8	7	45	2	8	0	1	0	62	1	1	20	3	3	1	1	0	0	5	2	67	1
INCAPABLE	0	0	24	1	65	3	35	7	124	2	1	20	1	1	3	3	4	15	9	4	133	2
OTHER	0	0	0	0	0	0	0	0	0	0	0	0	0	0	0	0	0	0	0	0	0	0
Total reported	120	100	2766	100	2172	100	501	100	5559	100	5	100	114	100	92	100	26	100	237	100	5796	100
Percent reported	90.9		94.4		94.8		93.6		94.4		55.6		90.5		92.9		89.7		90.1		94.2	
NOT RPTD	12		165		118		34		329		4		12		7		3		26		355	
Total	132		2931		2290		535		5888		9		126		99		29		263		6151	

\* NOTE: THE FIELD LABELD "OTHER" WAS CORRECTED IN APRIL 1989; INMATES CODED "PRE-OTIS NOT REPORTED" NOW HAVE BEEN REMOVED FROM THIS FIELD AND IDENTIFIED AS "NOT REPORTED".

Inmate statistical profile

Sample: ACTIVE PRISONERS SERVING LIFE EXCLUDING JAIL  
Active inmates 01/23/2003

Requestor: Statistics

Self-Rpt Marital Status At Admission by current age & sex

Marital Status	M E N								W O M E N								Grand Total %					
	Age 00-21 %		Age 22-39 %		Age 40-54 %		Age 55-99 %		Men Total %		Age 00-21 %		Age 22-39 %		Age 40-54 %			Age 55-99 %		Women Total %		
SINGLE	128	98	2076	72	843	38	78	15	3125	54	7	88	78	62	21	21	3	11	109	42	3234	53
MARRIED	0	0	208	7	409	18	133	25	750	13	0	0	11	9	17	17	3	11	31	12	781	13
SEPARATED	0	0	82	3	165	7	53	10	300	5	0	0	10	8	13	13	2	7	25	10	325	5
DIVORCED	0	0	119	4	361	16	132	25	612	11	1	13	9	7	18	18	7	26	35	14	647	11
WIDOWED	2	2	40	1	100	4	59	11	201	3	0	0	7	6	17	17	12	44	36	14	237	4
COMMON LAW	1	1	363	13	364	16	67	13	795	14	0	0	10	8	12	12	0	0	22	9	817	14
OTHER	0	0	3	0	2	0	0	0	5	0	0	0	0	0	0	0	0	0	0	0	5	0
Total reported	131	100	2891	100	2244	100	522	100	5788	100	8	100	125	100	98	100	27	100	258	100	6046	100
Percent reported	99.2		98.6		98.0		97.6		98.3		88.9		99.2		99.0		93.1		98.1		98.3	
NOT RPTD	1		40		46		13		100		1		1		1		2		5		105	
Total	132		2931		2290		535		5888		9		126		99		29		263		6151	

Inmate statistical profile

Sample: ACTIVE PRISONERS SERVING LIFE EXCLUDING JAIL  
Active inmates 01/23/2003

Requestor: Statistics

Self-Rpt Number Of Children At Admission by current age & sex

Number Of Children	M E N								W O M E N								Grand Total %
	Age 00-21 %	Age 22-39 %	Age 40-54 %	Age 55-99 %	Men Total %	Age 00-21 %	Age 22-39 %	Age 40-54 %	Age 55-99 %	Women Total %							
NO CHILDREN	0 0	341 18	321 18	52 12	714 18	0 0	2 2	3 3	1 4	6 3	720 17						
ONE CHILD	20 63	731 39	520 30	80 18	1351 33	0 0	32 36	24 27	2 7	58 28	1409 33						
TWO CHILDREN	8 25	395 21	397 23	105 23	905 22	1 100	29 33	27 30	7 26	64 31	969 23						
THREE CHILDREN	4 13	225 12	250 14	90 20	569 14	0 0	17 19	19 21	9 33	45 22	614 14						
FOUR CHILDREN	0 0	87 5	122 7	55 12	264 6	0 0	5 6	10 11	5 19	20 10	284 7						
FIVE CHILDREN	0 0	36 2	68 4	27 6	131 3	0 0	3 3	1 1	1 4	5 2	136 3						
MORE THAN 5 CHILDREN	0 0	36 2	60 3	40 9	136 3	0 0	1 1	5 6	2 7	8 4	144 3						
Total reported	32 100	1851 100	1738 100	449 100	4070 100	1 100	89 100	89 100	27 100	206 100	4276 100						
Percent reported	24.2	63.2	75.9	83.9	69.1	11.1	70.6	89.9	93.1	78.3	69.5						
NOT REPORTED	100	1080	552	86	1818	8	37	10	2	57	1875						
Total	132	2931	2290	535	5888	9	126	99	29	263	6151						
AVG NUM CHILDREN	1.50	1.71	1.94	2.65	1.91	2.00	2.04	2.44	3.00	2.34	1.93						

\* NOTE: THE FIELD LABELED "NO CHILDREN" WAS CORRECTED IN MARCH 1989: MISSING DATA FOR INMATES STILL IN DIAGNOSTICS NOW HAS BEEN REMOVED FROM THIS FIELD AND IDENTIFIED AS "NOT REPORTED" INFORMATION.



Inmate statistical profile

Sample: ACTIVE PRISONERS SERVING LIFE EXCLUDING JAIL  
Active inmates 01/23/2003

Requestor: Statistics

Self-Rpt Religious Affiliation by current age & sex

Religion	M E N								W O M E N								Grand Total %					
	Age 00-21	%	Age 22-39	%	Age 40-54	%	Age 55-99	%	Men Total	%	Age 00-21	%	Age 22-39	%	Age 40-54	%		Age 55-99	%	Women Total	%	
ISLAM	3	2	149	5	79	4	8	2	239	4	0	0	2	2	0	0	0	0	2	1	241	4
CATHOLIC	2	2	82	3	78	4	21	4	183	3	0	0	7	6	3	3	1	4	11	4	194	3
BAPTIST	45	36	1337	48	1282	61	306	62	2970	54	3	38	66	55	54	56	15	60	138	55	3108	54
METHODIST	2	2	64	2	76	4	30	6	172	3	0	0	3	2	8	8	1	4	12	5	184	3
EPISCOPLN	0	0	4	0	5	0	2	0	11	0	0	0	1	1	2	2	0	0	3	1	14	0
PRESBYTRN	0	0	5	0	10	0	3	1	18	0	0	0	0	0	0	0	2	8	2	1	20	0
CHC OF GOD	2	2	34	1	26	1	12	2	74	1	0	0	2	2	3	3	0	0	5	2	79	1
HOLINESS	2	2	115	4	107	5	30	6	254	5	1	13	15	12	10	10	2	8	28	11	282	5
JEWISH	0	0	1	0	3	0	1	0	5	0	0	0	0	0	0	0	0	0	0	0	5	0
ANGLICAN	0	0	0	0	0	0	0	0	0	0	0	0	1	1	0	0	0	0	1	0	1	0
GRK ORTHDX	0	0	0	0	0	0	0	0	0	0	0	0	0	0	0	0	0	0	0	0	0	0
HINDU	0	0	1	0	0	0	0	0	1	0	0	0	0	0	0	0	0	0	0	0	1	0
BUDDHIST	1	1	4	0	2	0	0	0	7	0	0	0	0	0	0	0	0	0	0	0	7	0
TAOIST	0	0	0	0	0	0	0	0	0	0	0	0	0	0	0	0	0	0	0	0	0	0
SHINTOIST	0	0	0	0	0	0	0	0	0	0	0	0	0	0	0	0	0	0	0	0	0	0
SEVEN D AD	0	0	6	0	5	0	1	0	12	0	0	0	0	0	0	0	0	0	0	0	12	0
JEHOVAH WT	0	0	26	1	16	1	1	0	43	1	0	0	1	1	1	1	0	0	2	1	45	1
LATR DAY S	0	0	2	0	1	0	0	0	3	0	0	0	0	0	0	0	0	0	0	0	3	0
QUAKER	0	0	0	0	0	0	0	0	0	0	0	0	0	0	0	0	0	0	0	0	0	0
OTHER PROD	20	16	256	9	78	4	18	4	372	7	2	25	11	9	8	8	1	4	22	9	394	7
NONE	34	27	464	17	161	8	21	4	680	12	1	13	7	6	2	2	0	0	10	4	690	12
OTHER	15	12	231	8	175	8	40	8	461	8	1	13	5	4	6	6	3	12	15	6	476	8
Total reported	126	100	2781	100	2104	100	494	100	5505	100	8	100	121	100	97	100	25	100	251	100	5756	100
Percent reported	95.5		94.9		91.9		92.3		93.5		88.9		96.0		98.0		86.2		95.4		93.6	
NOT RPTD	6		150		186		41		383		1		5		2		4		12		395	
Total	132		2931		2290		535		5888		9		126		99		29		263		6151	

Inmate statistical profile

Sample: ACTIVE PRISONERS SERVING LIFE EXCLUDING JAIL  
Active inmates 01/23/2003

Requestor: Statistics

Self-Rpt Family Behavior Patterns \* by current age & sex

Family Behavior	M E N								W O M E N								Grand Total %
	Age 00-21 %	Age 22-39 %	Age 40-54 %	Age 55-99 %	Men Total %	Age 00-21 %	Age 22-39 %	Age 40-54 %	Age 55-99 %	Women Total %							
CRIMINLTY	42 22	785 23	565 28	104 26	1496 25	4 19	41 18	19 21	4 13	68 18	1564 24						
ALCOHOLISM	18 9	339 10	326 16	59 15	742 12	5 24	30 13	18 20	7 23	60 16	802 12						
DRUG ABUSE	20 10	200 6	85 4	9 2	314 5	1 5	26 11	7 8	2 6	36 10	350 5						
DOMINERING	0 0	14 0	13 1	0 0	27 0	2 10	18 8	6 7	3 10	29 8	56 1						
MIGRANT	0 0	44 1	42 2	2 1	88 1	1 5	2 1	2 2	0 0	5 1	93 1						
INFL BTGS	5 3	139 4	93 5	18 5	255 4	0 0	25 11	8 9	3 10	36 10	291 5						
PERMISSIVE	1 1	6 0	15 1	3 1	25 0	1 5	7 3	1 1	1 3	10 3	35 1						
FATH ABSNT	86 45	1531 45	724 35	161 41	2502 41	6 29	52 22	17 19	7 23	82 22	2584 40						
MOTH ABSNT	19 10	320 9	165 8	37 9	541 9	1 5	18 8	4 4	2 6	25 7	566 9						
NONE	0 0	36 1	18 1	4 1	58 1	0 0	14 6	7 8	2 6	23 6	81 1						
Total reported	191 100	3414 100	2046 100	397 100	6048 100	21 100	233 100	89 100	31 100	374 100	6422 100						
Percent reported	76.5	72.6	60.3	52.5	66.1	88.9	75.4	55.6	55.2	66.2	66.1						
OTHER	31	802	909	254	1996	1	31	44	13	89	2085						
Total	132	2931	2290	535	5888	9	126	99	29	263	6151						

\* NOTE: SINCE THERE CAN BE UP TO FIVE BEHAVIOR CODES PER INMATE, THE NUMBER OF CASES REPORTED IN THE DETAIL LINES AND THE TOTAL REPORTED LINE MAY EXCEED THE TOTAL NUMBER OF CASES. IN SHORT, THIS TABLE COUNTS THE NUMBER OF BEHAVIOR PROBLEMS, NOT INMATES.

Inmate statistical profile

Sample: ACTIVE PRISONERS SERVING LIFE EXCLUDING JAIL  
Active inmates 01/23/2003

Requestor: Statistics

Inmate Diagnostic Behavior Problem \* by current age & sex

Diagnostic Problem	M E N								W O M E N								Grand Total %
	Age 00-21 %	Age 22-39 %	Age 40-54 %	Age 55-99 %	Men Total %	Age 00-21 %	Age 22-39 %	Age 40-54 %	Age 55-99 %	Women Total %							
ALCOHOLIC	6 2	123 2	152 4	49 6	330 3	1 5	2 1	14 8	2 6	19 4	349 3						
ALCOH ABSE	36 12	819 15	713 17	146 17	1714 16	2 9	23 11	16 9	5 14	46 10	1760 16						
DRUG EXP	36 12	808 15	442 11	51 6	1337 12	0 0	19 9	19 11	1 3	39 9	1376 12						
DRUG ABSE	64 22	927 17	723 17	70 8	1784 17	3 14	41 19	32 19	0 0	76 17	1860 17						
NARC ADDCT	2 1	84 2	98 2	10 1	194 2	0 0	1 0	5 3	0 0	6 1	200 2						
EPILEPTIC	0 0	29 1	24 1	6 1	59 1	1 5	0 0	2 1	0 0	3 1	62 1						
MANIPULTVE	35 12	337 6	155 4	28 3	555 5	0 0	5 2	0 0	1 3	6 1	561 5						
ASSAULTIVE	94 32	1527 28	1030 25	246 29	2897 27	8 36	66 30	38 22	8 22	120 27	3017 27						
ESCAPE TEND	4 1	101 2	208 5	64 7	377 4	0 0	1 0	5 3	0 0	6 1	383 3						
SUICIDAL	6 2	138 3	129 3	19 2	292 3	3 14	19 9	7 4	3 8	32 7	324 3						
WITHDRAWN	1 0	33 1	25 1	8 1	67 1	1 5	6 3	4 2	1 3	12 3	79 1						
PR RLTY CT	1 0	29 1	53 1	16 2	99 1	3 14	3 1	3 2	1 3	10 2	109 1						
HOMOSEXUAL	1 0	10 0	12 0	6 1	29 0	0 0	6 3	4 2	0 0	10 2	39 0						
NONE	0 0	218 4	260 6	87 10	565 5	0 0	9 4	14 8	7 19	30 7	595 5						
OTHER	0 0	66 1	68 2	26 3	160 1	0 0	0 0	0 0	3 8	3 1	163 1						
NOT RPTD	9 3	174 3	74 2	24 3	281 3	0 0	17 8	5 3	4 11	26 6	307 3						
Total reported	295 100	5430 100	4167 100	856 100	10748 100	22 100	218 100	169 100	36 100	445 100	11193 100						
Percent reported	100.0	99.8	100.0	100.0	99.9	100.0	100.0	99.0	100.0	99.6	99.9						
UNKNOWN	0	7	1	0	8	0	0	1	0	1	9						
Total	132	2931	2290	535	5888	9	126	99	29	263	6151						

\* NOTE: SINCE THERE CAN BE UP TO FIVE BEHAVIOR CODES PER INMATE, THE NUMBER OF CASES REPORTED IN THE DETAIL LINES AND THE TOTAL REPORTED LINE MAY EXCEED THE TOTAL NUMBER OF CASES. IN SHORT, THIS TABLE COUNTS THE NUMBER OF BEHAVIOR PROBLEMS, NOT INMATES.

Inmate statistical profile

Sample: ACTIVE PRISONERS SERVING LIFE EXCLUDING JAIL  
Active inmates 01/23/2003

Requestor: Statistics

Physical Profile (General Condition) by current age & sex

Physical Profile	M E N								W O M E N								Grand Total %					
	Age 00-21 %		Age 22-39 %		Age 40-54 %		Age 55-99 %		Men Total %		Age 00-21 %		Age 22-39 %		Age 40-54 %			Age 55-99 %		Women Total %		
NO LIMITATION	116	88	2164	74	1179	52	117	22	3576	61	8	100	93	77	40	42	2	7	143	57	3719	61
DEFECT NO MAJOR LIMIT	9	7	375	13	493	22	117	22	994	17	0	0	14	12	40	42	9	33	63	25	1057	17
DEFECT MAJOR LIMIT	7	5	370	13	579	25	243	46	1199	20	0	0	14	12	16	17	13	48	43	17	1242	20
VERY MAJOR DEFECT	0	0	3	0	23	1	56	11	82	1	0	0	0	0	0	0	3	11	3	1	85	1
Total reported	132	100	2912	100	2274	100	533	100	5851	100	8	100	121	100	96	100	27	100	252	100	6103	100
Percent reported	100.0		99.4		99.3		99.6		99.4		88.9		96.0		97.0		93.1		95.8		99.2	
NOT REPORTED	0		19		16		2		37		1		5		3		2		11		48	
Total	132		2931		2290		535		5888		9		126		99		29		263		6151	

Inmate statistical profile

Sample: ACTIVE PRISONERS SERVING LIFE EXCLUDING JAIL  
Active inmates 01/23/2003

Requestor: Statistics

Security Status by current age & sex

Security	M E N								W O M E N								Grand					
	Age 00-21		Age 22-39		Age 40-54		Age 55-99		Men Total		Age 00-21		Age 22-39		Age 40-54		Age 55-99		Women Total		Grand Total	
DIAG INCOM	4	3	36	1	42	2	11	2	93	2	0	0	0	0	0	0	0	0	0	0	93	2
WRK RELEAS	0	0	0	0	0	0	0	0	0	0	0	0	0	0	0	0	0	0	0	0	0	0
TRUSTY	0	0	25	1	31	1	2	0	58	1	0	0	0	0	4	4	0	0	4	2	62	1
MINIMUM	0	0	425	15	573	25	157	29	1155	20	0	0	37	29	51	52	22	76	110	42	1265	21
MEDIUM	9	7	1263	43	1196	52	291	54	2759	47	1	11	52	41	27	27	5	17	85	32	2844	46
CLOSE	110	83	1040	35	369	16	67	13	1586	27	7	78	35	28	15	15	2	7	59	22	1645	27
MAXIMUM	5	4	121	4	66	3	5	1	197	3	0	0	0	0	1	1	0	0	1	0	198	3
DIAGNOSTIC	4	3	21	1	13	1	2	0	40	1	1	11	2	2	1	1	0	0	4	2	44	1
Total reported	132	100	2931	100	2290	100	535	100	5888	100	9	100	126	100	99	100	29	100	263	100	6151	100
Percent reported	100.0		100.0		100.0		100.0		100.0		100.0		100.0		100.0		100.0		100.0		100.0	
NOT RPTD	0		0		0		0		0		0		0		0		0		0		0	
Total	132		2931		2290		535		5888		9		126		99		29		263		6151	

\* NOTE: BEGINNING IN JULY 1987, THE FACILITIES DIVISION NO LONGER CODED INMATES AS BEING WORK RELEASE

Inmate statistical profile

Sample: ACTIVE PRISONERS SERVING LIFE EXCLUDING JAIL  
Active inmates 01/23/2003

Requestor: Statistics

Number Of Sentences by current age & sex

Number Of Sentences	M E N								W O M E N								Grand Total %
	Age 00-21 %	Age 22-39 %	Age 40-54 %	Age 55-99 %	Men Total %	Age 00-21 %	Age 22-39 %	Age 40-54 %	Age 55-99 %	Women Total %							
ONE	30 23	729 25	571 25	172 32	1502 26	5 56	43 34	50 51	15 52	113 43	1615 26						
TWO	37 28	673 23	540 24	133 25	1383 23	2 22	41 33	24 24	8 28	75 29	1458 24						
THREE	22 17	499 17	403 18	81 15	1005 17	0 0	22 17	11 11	4 14	37 14	1042 17						
FOUR	18 14	330 11	271 12	49 9	668 11	2 22	9 7	3 3	1 3	15 6	683 11						
FIVE	5 4	232 8	162 7	27 5	426 7	0 0	6 5	5 5	1 3	12 5	438 7						
MORE THAN FIVE	20 15	468 16	343 15	73 14	904 15	0 0	5 4	6 6	0 0	11 4	915 15						
Total reported	132 100	2931 100	2290 100	535 100	5888 100	9 100	126 100	99 100	29 100	263 100	6151 100						
Percent reported	100.0	100.0	100.0	100.0	100.0	100.0	100.0	100.0	100.0	100.0	100.0						
NOT REPORTED	0	0	0	0	0	0	0	0	0	0	0						
Total	132	2931	2290	535	5888	9	126	99	29	263	6151						
AVG NUM SENTENCES	3.14	3.44	3.35	3.02	3.36	1.89	2.40	2.15	1.79	2.22	3.31						

Inmate statistical profile

Sample: ACTIVE PRISONERS SERVING LIFE EXCLUDING JAIL  
Active inmates 01/23/2003

Requestor: Statistics

Number Of Disciplinarys by current age & sex

Disciplinarys	M E N								W O M E N								Grand Total %					
	Age 00-21		Age 22-39		Age 40-54		Age 55-99		Men Total %		Age 00-21		Age 22-39		Age 40-54			Age 55-99		Women Total %		
ZERO	25	19	362	12	344	15	126	24	857	15	3	33	24	19	27	27	13	45	67	25	924	15
ONE	14	11	267	9	266	12	86	16	633	11	0	0	19	15	15	15	7	24	41	16	674	11
TWO	7	5	231	8	206	9	61	11	505	9	2	22	10	8	11	11	2	7	25	10	530	9
THREE	6	5	172	6	143	6	44	8	365	6	1	11	13	10	10	10	2	7	26	10	391	6
FOUR	9	7	146	5	130	6	36	7	321	5	1	11	6	5	6	6	1	3	14	5	335	5
FIVE	8	6	160	5	108	5	24	4	300	5	0	0	2	2	2	2	0	0	4	2	304	5
MORE THAN FIVE	63	48	1593	54	1092	48	158	30	2906	49	2	22	52	41	28	28	4	14	86	33	2992	49
Total reported	132	100	2931	100	2289	100	535	100	5887	100	9	100	126	100	99	100	29	100	263	100	6150	100
Percent reported	100.0		100.0		100.0		100.0		100.0		100.0		100.0		100.0		100.0		100.0		100.0	
NOT REPORTED	0		0		1		0		1		0		0		0		0		0		1	
Total	132		2931		2290		535		5888		9		126		99		29		263		6151	
AVG NUM DISCIP	10.30		12.07		11.13		6.20		11.13		3.11		8.23		7.28		2.10		7.02		10.96	

Inmate statistical profile

Sample: ACTIVE PRISONERS SERVING LIFE EXCLUDING JAIL  
Active inmates 01/23/2003

Requestor: Statistics

Number Of Escapes by current age & sex

Escapes	M E N								W O M E N								Grand Total %
	Age 00-21 %	Age 22-39 %	Age 40-54 %	Age 55-99 %	Men		Age 00-21 %	Age 22-39 %	Age 40-54 %	Age 55-99 %	Women						
ZERO	132 100	2905 99	2203 96	512 96	5752 98		9 100	126 100	98 99	29 100	262 100	6014 98					
ONE	0 0	25 1	72 3	15 3	112 2		0 0	0 0	1 1	0 0	1 0	113 2					
TWO	0 0	1 0	12 1	5 1	18 0		0 0	0 0	0 0	0 0	0 0	18 0					
THREE	0 0	0 0	3 0	2 0	5 0		0 0	0 0	0 0	0 0	0 0	5 0					
FOUR	0 0	0 0	0 0	1 0	1 0		0 0	0 0	0 0	0 0	0 0	1 0					
FIVE	0 0	0 0	0 0	0 0	0 0		0 0	0 0	0 0	0 0	0 0	0 0					
MORE THAN FIVE	0 0	0 0	0 0	0 0	0 0		0 0	0 0	0 0	0 0	0 0	0 0					
Total reported	132 100	2931 100	2290 100	535 100	5888 100		9 100	126 100	99 100	29 100	263 100	6151 100					
Percent reported	100.0	100.0	100.0	100.0	100.0		100.0	100.0	100.0	100.0	100.0	100.0					
NOT REPORTED	0	0	0	0	0		0	0	0	0	0	0					
Total	132	2931	2290	535	5888		9	126	99	29	263	6151					
AVG NUM ESCAPES	.00	.01	.05	.07	.03		.00	.00	.01	.00	.00	.03					



Inmate statistical profile

Sample: ACTIVE PRISONERS SERVING LIFE EXCLUDING JAIL  
Active inmates 01/23/2003

Requestor: Statistics

Number Of Prior Georgia Incarcerations \* by current age & sex

Prior Incarcerations	M E N								W O M E N								Grand Total %
	Age 00-21 %	Age 22-39 %	Age 40-54 %	Age 55-99 %	Men Total %	Age 00-21 %	Age 22-39 %	Age 40-54 %	Age 55-99 %	Women Total %							
ZERO	126 95	2072 71	1085 47	282 53	3565 61	9 100	112 89	78 79	27 93	226 86	3791 62						
ONE	6 5	478 16	554 24	120 22	1158 20	0 0	10 8	13 13	1 3	24 9	1182 19						
TWO	0 0	210 7	336 15	69 13	615 10	0 0	3 2	6 6	1 3	10 4	625 10						
THREE	0 0	115 4	172 8	44 8	331 6	0 0	0 0	1 1	0 0	1 0	332 5						
FOUR	0 0	44 2	76 3	16 3	136 2	0 0	1 1	0 0	0 0	1 0	137 2						
FIVE	0 0	8 0	41 2	2 0	51 1	0 0	0 0	0 0	0 0	0 0	51 1						
MORE THAN FIVE	0 0	4 0	26 1	2 0	32 1	0 0	0 0	1 1	0 0	1 0	33 1						
Total reported	132 100	2931 100	2290 100	535 100	5888 100	9 100	126 100	99 100	29 100	263 100	6151 100						
Percent reported	100.0	100.0	100.0	100.0	100.0	100.0	100.0	100.0	100.0	100.0	100.0						
NOT REPORTED	0	0	0	0	0	0	0	0	0	0	0						
Total	132	2931	2290	535	5888	9	126	99	29	263	6151						
AVG # INCARCERATIONS	.05	.51	1.06	.89	.75	.00	.16	.36	.10	.22	.72						

\* This data counts a parole revocation on an existing sentence AS A prior incarceration. Also, this data counts, for any cohort of inmates, the total number of Georgia incarcerations the inmate has had during his entire criminal career. For example, if an inmate was admitted to prison first in FY72, and then re-admitted in FY79 and FY85, he had two prior incarcerations before the FY85 admission. This inmate's records show two prior incarcerations in all three of his records since he has had two prior incarcerations in his criminal career. If the cohort of FY72 admissions is selected for analysis, two prior incarcerations will be listed for this inmate even though in FY72, he had no prior incarcerations.

Inmate statistical profile

Sample: ACTIVE PRISONERS SERVING LIFE EXCLUDING JAIL  
Active inmates 01/23/2003

Requestor: Statistics

Number Of Transfers by current age & sex

Transfers	M E N								W O M E N								Grand Total %					
	Age 00-21 %		Age 22-39 %		Age 40-54 %		Age 55-99 %		Men Total %		Age 00-21 %		Age 22-39 %		Age 40-54 %			Age 55-99 %		Women Total %		
ZERO	30	23	77	3	24	1	4	1	135	2	2	22	6	5	6	6	3	10	17	6	152	2
ONE	71	54	804	27	367	16	97	18	1339	23	7	78	45	36	27	27	7	24	86	33	1425	23
TWO	24	18	643	22	372	16	82	15	1121	19	0	0	38	30	23	23	4	14	65	25	1186	19
THREE	5	4	469	16	309	13	78	15	861	15	0	0	18	14	12	12	8	28	38	14	899	15
FOUR	1	1	321	11	255	11	64	12	641	11	0	0	11	9	14	14	2	7	27	10	668	11
FIVE	1	1	193	7	213	9	47	9	454	8	0	0	3	2	6	6	3	10	12	5	466	8
MORE THAN FIVE	0	0	424	14	750	33	163	30	1337	23	0	0	5	4	11	11	2	7	18	7	1355	22
Total reported	132	100	2931	100	2290	100	535	100	5888	100	9	100	126	100	99	100	29	100	263	100	6151	100
Percent reported	100.0		100.0		100.0		100.0		100.0		100.0		100.0		100.0		100.0		100.0		100.0	
NOT REPORTED	0		0		0		0		0		0		0		0		0		0		0	
Total	132		2931		2290		535		5888		9		126		99		29		263		6151	
AVG NUM TRANSFERS	1.08		3.13		4.84		4.68		3.89		.78		2.14		2.82		2.62		2.40		3.82	

Inmate statistical profile

Sample: ACTIVE PRISONERS SERVING LIFE EXCLUDING JAIL  
Active inmates 01/23/2003

Requestor: Statistics

County Of Conviction by current age & sex

County Of Conviction	M E N								W O M E N								Grand Total	%				
	Age 00-21	%	Age 22-39	%	Age 40-54	%	Age 55-99	%	Men Total	%	Age 00-21	%	Age 22-39	%	Age 40-54	%			Age 55-99	%	Women Total	%
Appling	0	0	4	0	4	0	2	0	10	0	0	0	0	0	0	0	0	0	0	10	0	
Atkinson	0	0	1	0	3	0	2	0	6	0	0	0	0	0	1	1	0	0	1	7	0	
Bacon	0	0	5	0	4	0	0	0	9	0	0	0	0	0	0	0	0	0	9	0	0	
Baker	0	0	1	0	1	0	0	0	2	0	0	0	0	0	0	0	0	0	2	0	0	
Baldwin	1	1	17	1	10	0	4	1	32	1	0	0	1	1	0	0	0	0	1	33	1	
Banks	0	0	1	0	6	0	5	1	12	0	0	0	0	0	0	0	0	0	12	0	0	
Barrow	0	0	4	0	10	0	4	1	18	0	0	0	0	0	0	0	1	3	1	19	0	
Bartow	0	0	25	1	23	1	3	1	51	1	0	0	1	1	0	0	0	0	1	52	1	
Ben Hill	0	0	5	0	9	0	3	1	17	0	0	0	0	0	0	0	0	0	17	0	0	
Berrien	0	0	3	0	2	0	0	0	5	0	0	0	0	0	0	0	0	0	5	0	0	
Bibb	5	4	85	3	88	4	20	4	198	3	1	11	1	1	3	3	1	3	6	2	204	3
Bleckley	0	0	5	0	5	0	1	0	11	0	0	0	0	0	1	1	0	0	1	12	0	
Brantley	0	0	1	0	4	0	2	0	7	0	0	0	0	0	0	0	0	0	7	0	0	
Brooks	0	0	5	0	3	0	2	0	10	0	0	0	0	0	0	0	0	0	10	0	0	
Bryan	0	0	8	0	5	0	2	0	15	0	0	0	0	0	0	0	1	3	1	16	0	
Bulloch	0	0	17	1	14	1	2	0	33	1	0	0	1	1	1	1	2	7	4	2	37	1
Burke	2	2	14	0	15	1	1	0	32	1	0	0	0	0	0	0	0	0	32	1	0	
Butts	0	0	17	1	10	0	3	1	30	1	0	0	1	1	1	1	0	0	2	1	32	1
Calhoun	0	0	2	0	4	0	1	0	7	0	0	0	0	0	0	0	0	0	7	0	0	
Camden	0	0	15	1	9	0	0	0	24	0	0	0	0	0	1	1	0	0	1	25	0	
Candler	0	0	1	0	1	0	0	0	2	0	0	0	0	0	0	0	0	0	2	0	0	
Carroll	1	1	20	1	16	1	4	1	41	1	0	0	3	2	1	1	0	0	4	2	45	1
Catoosa	0	0	6	0	9	0	0	0	15	0	0	0	0	0	0	0	0	0	15	0	0	
Charlton	0	0	0	0	1	0	0	0	1	0	0	0	2	2	0	0	0	0	2	1	3	0
Chatham	9	7	165	6	121	5	23	4	318	5	0	0	3	2	1	1	0	0	4	2	322	5
Chattahoochee	0	0	0	0	3	0	0	0	3	0	0	0	0	0	0	0	0	0	3	0	0	
Chattooga	0	0	6	0	7	0	3	1	16	0	0	0	0	0	1	1	1	3	2	1	18	0
Cherokee	0	0	6	0	20	1	5	1	31	1	0	0	3	2	0	0	0	0	3	1	34	1
Clarke	0	0	38	1	27	1	9	2	74	1	0	0	4	3	0	0	1	3	5	2	79	1
Clay	1	1	0	0	2	0	0	0	3	0	0	0	0	0	0	0	0	0	3	0	0	
Clayton	4	3	68	2	54	2	11	2	137	2	0	0	3	2	2	2	1	3	6	2	143	2
Clinch	0	0	1	0	3	0	0	0	4	0	0	0	0	0	0	0	0	0	4	0	0	
Cobb	6	5	108	4	79	3	19	4	212	4	1	11	5	4	6	6	1	3	13	5	225	4
Coffee	0	0	9	0	9	0	2	0	20	0	0	0	3	2	1	1	0	0	4	2	24	0
Colquit	1	1	35	1	28	1	5	1	69	1	0	0	0	0	1	1	1	3	2	1	71	1
Columbia	0	0	8	0	12	1	1	0	21	0	0	0	1	1	1	1	0	0	2	1	23	0

(continued)

Inmate statistical profile

Sample: ACTIVE PRISONERS SERVING LIFE EXCLUDING JAIL  
Active inmates 01/23/2003

Requestor: Statistics

County Of Conviction by current age & sex (continued)

County Of Conviction	M E N								W O M E N								Grand Total	%				
	Age 00-21	%	Age 22-39	%	Age 40-54	%	Age 55-99	%	Men Total	%	Age 00-21	%	Age 22-39	%	Age 40-54	%			Age 55-99	%	Women Total	%
Cook	0	0	5	0	4	0	1	0	10	0	0	0	0	0	1	1	0	0	1	0	11	0
Coweta	1	1	24	1	13	1	3	1	41	1	0	0	2	2	1	1	0	0	3	1	44	1
Crawford	0	0	3	0	0	0	0	0	3	0	0	0	0	0	1	1	0	0	1	0	4	0
Crisp	2	2	16	1	10	0	4	1	32	1	0	0	3	2	0	0	1	3	4	2	36	1
Dade	2	2	5	0	6	0	3	1	16	0	0	0	0	0	0	0	0	0	0	0	16	0
Dawson	0	0	2	0	4	0	0	0	6	0	0	0	0	0	0	0	0	0	0	0	6	0
Decatur	1	1	20	1	6	0	2	0	29	0	0	0	1	1	0	0	0	0	1	0	30	0
DeKalb	13	10	258	9	186	8	25	5	482	8	1	11	5	4	4	4	1	3	11	4	493	8
Dodge	0	0	5	0	6	0	1	0	12	0	0	0	0	0	0	0	0	0	0	0	12	0
Dooly	1	1	9	0	7	0	0	0	17	0	0	0	0	0	0	0	0	0	0	0	17	0
Dougherty	3	2	72	2	44	2	6	1	125	2	0	0	3	2	2	2	0	0	5	2	130	2
Douglas	0	0	54	2	21	1	7	1	82	1	0	0	1	1	1	1	0	0	2	1	84	1
Early	0	0	11	0	5	0	2	0	18	0	0	0	0	0	0	0	0	0	0	0	18	0
Effingham	0	0	5	0	4	0	0	0	9	0	0	0	0	0	1	1	0	0	1	0	10	0
Elbert	0	0	7	0	16	1	1	0	24	0	0	0	1	1	0	0	0	0	1	0	25	0
Emanuel	0	0	7	0	11	0	3	1	21	0	0	0	0	0	1	1	0	0	1	0	22	0
Evans	0	0	6	0	1	0	1	0	8	0	0	0	0	0	0	0	0	0	0	0	8	0
Fannin	0	0	4	0	5	0	1	0	10	0	0	0	0	0	0	0	0	0	0	0	10	0
Fayette	0	0	10	0	5	0	1	0	16	0	0	0	0	0	0	0	0	0	0	0	16	0
Floyd	0	0	24	1	26	1	8	1	58	1	0	0	4	3	2	2	1	3	7	3	65	1
Forsyth	0	0	3	0	11	0	5	1	19	0	0	0	1	1	1	1	0	0	2	1	21	0
Franklin	0	0	2	0	4	0	1	0	7	0	0	0	0	0	2	2	0	0	2	1	9	0
Fulton	20	15	466	16	332	14	88	16	906	15	0	0	12	10	10	10	5	17	27	10	933	15
Gilmer	0	0	2	0	2	0	3	1	7	0	0	0	0	0	0	0	0	0	0	0	7	0
Glascocock	0	0	0	0	0	0	1	0	1	0	0	0	0	0	0	0	0	0	0	0	1	0
Glynn	2	2	34	1	28	1	5	1	69	1	0	0	2	2	1	1	0	0	3	1	72	1
Gordon	0	0	16	1	15	1	2	0	33	1	0	0	0	0	1	1	0	0	1	0	34	1
Grady	2	2	25	1	9	0	1	0	37	1	0	0	0	0	0	0	0	0	0	0	37	1
Greene	0	0	3	0	4	0	2	0	9	0	0	0	0	0	0	0	0	0	0	0	9	0
Gwinnett	3	2	74	3	46	2	11	2	134	2	0	0	3	2	5	5	1	3	9	3	143	2
Habersham	0	0	10	0	13	1	0	0	23	0	0	0	0	0	0	0	0	0	0	0	23	0
Hall	2	2	30	1	43	2	9	2	84	1	0	0	3	2	3	3	1	3	7	3	91	1
Hancock	0	0	3	0	1	0	0	0	4	0	0	0	0	0	1	1	0	0	1	0	5	0
Haralson	0	0	3	0	2	0	1	0	6	0	0	0	0	0	0	0	0	0	0	0	6	0
Harris	0	0	8	0	3	0	0	0	11	0	0	0	0	0	0	0	0	0	0	0	11	0

(continued)

Inmate statistical profile

Sample: ACTIVE PRISONERS SERVING LIFE EXCLUDING JAIL  
Active inmates 01/23/2003

Requestor: Statistics

County Of Conviction by current age & sex (continued)

County Of Conviction	M E N								W O M E N								Grand Total	%				
	Age 00-21	%	Age 22-39	%	Age 40-54	%	Age 55-99	%	Men Total	%	Age 00-21	%	Age 22-39	%	Age 40-54	%			Age 55-99	%	Women Total	%
Hart	0	0	4	0	3	0	1	0	8	0	0	0	0	0	0	0	0	0	0	8	0	
Heard	0	0	3	0	0	0	3	1	6	0	0	0	0	0	0	0	0	0	0	6	0	
Henry	1	1	20	1	11	0	3	1	35	1	0	0	2	2	0	0	0	0	2	1	37	1
Houston	2	2	33	1	23	1	2	0	60	1	0	0	3	2	2	2	1	3	6	2	66	1
Irwin	1	1	2	0	2	0	1	0	6	0	0	0	0	0	0	0	0	0	0	6	0	
Jackson	0	0	7	0	13	1	1	0	21	0	0	0	1	1	0	0	0	0	1	0	22	0
Jasper	0	0	4	0	1	0	0	0	5	0	0	0	0	0	1	1	0	0	1	0	6	0
Jeff Davis	0	0	3	0	5	0	2	0	10	0	0	0	0	0	0	0	0	0	0	0	10	0
Jefferson	0	0	7	0	7	0	4	1	18	0	0	0	0	0	0	0	0	0	0	0	18	0
Jenkins	0	0	1	0	4	0	1	0	6	0	0	0	0	0	0	0	0	0	0	6	0	
Johnson	0	0	8	0	3	0	1	0	12	0	0	0	1	1	0	0	0	0	1	0	13	0
Jones	0	0	2	0	7	0	3	1	12	0	0	0	1	1	0	0	0	0	1	0	13	0
Lamar	0	0	7	0	9	0	2	0	18	0	0	0	0	0	1	1	0	0	1	0	19	0
Lanier	0	0	1	0	0	0	0	0	1	0	0	0	0	0	0	0	0	0	0	0	1	0
Laurens	0	0	10	0	11	0	1	0	22	0	0	0	1	1	1	1	0	0	2	1	24	0
Lee	0	0	1	0	1	0	0	0	2	0	1	11	0	0	0	0	0	0	1	0	3	0
Liberty	0	0	20	1	10	0	4	1	34	1	0	0	0	0	2	2	0	0	2	1	36	1
Lincoln	1	1	3	0	0	0	2	0	6	0	0	0	0	0	0	0	0	0	0	0	6	0
Long	2	2	6	0	3	0	0	0	11	0	0	0	2	2	0	0	0	0	2	1	13	0
Lowndes	0	0	42	1	30	1	2	0	74	1	0	0	0	0	1	1	1	3	2	1	76	1
Lumpkin	1	1	2	0	1	0	2	0	6	0	0	0	0	0	0	0	0	0	0	0	6	0
Macon	0	0	15	1	7	0	1	0	23	0	0	0	0	0	0	0	0	0	0	0	23	0
Madison	0	0	8	0	5	0	1	0	14	0	0	0	2	2	1	1	0	0	3	1	17	0
Marion	0	0	2	0	1	0	0	0	3	0	0	0	0	0	0	0	1	3	1	0	4	0
McDuffie	1	1	21	1	14	1	4	1	40	1	0	0	1	1	0	0	0	0	1	0	41	1
McIntosh	1	1	6	0	9	0	1	0	17	0	0	0	0	0	0	0	0	0	0	0	17	0
Meriwether	1	1	8	0	9	0	5	1	23	0	0	0	2	2	0	0	1	3	3	1	26	0
Miller	0	0	2	0	1	0	0	0	3	0	0	0	0	0	0	0	0	0	0	0	3	0
Mitchell	0	0	10	0	11	0	3	1	24	0	0	0	2	2	0	0	0	0	2	1	26	0
Monroe	0	0	9	0	11	0	3	1	23	0	0	0	1	1	0	0	0	0	1	0	24	0
Montgomery	0	0	0	0	3	0	0	0	3	0	0	0	0	0	0	0	0	0	0	0	3	0
Morgan	1	1	11	0	3	0	0	0	15	0	1	11	1	1	0	0	0	0	2	1	17	0
Murray	0	0	6	0	5	0	6	1	17	0	0	0	0	0	0	0	0	0	0	0	17	0
Muscogee	1	1	87	3	77	3	16	3	181	3	0	0	3	2	3	3	0	0	6	2	187	3
Newton	1	1	44	2	17	1	4	1	66	1	0	0	1	1	0	0	0	0	1	0	67	1

(continued)

Inmate statistical profile

Sample: ACTIVE PRISONERS SERVING LIFE EXCLUDING JAIL  
Active inmates 01/23/2003

Requestor: Statistics

County Of Conviction by current age & sex (continued)

County Of Conviction	M E N								W O M E N								Grand	
	Age	%	Age	%	Age	%	Age	%	Age	%	Age	%	Age	%	Women	%	Total	%
Oconee	0	0	8	0	4	0	0	0	12	0	0	0	0	0	0	0	12	0
Oglethorpe	0	0	3	0	5	0	2	0	10	0	0	0	0	0	0	0	10	0
Paulding	2	2	3	0	8	0	2	0	15	0	0	0	1	1	0	0	16	0
Peach	0	0	6	0	3	0	0	0	9	0	0	0	1	1	0	0	10	0
Pickens	0	0	2	0	3	0	1	0	6	0	0	0	0	0	0	0	6	0
Pierce	1	1	4	0	4	0	1	0	10	0	0	0	0	0	0	0	10	0
Pike	0	0	3	0	1	0	1	0	5	0	0	0	0	0	0	0	5	0
Polk	1	1	15	1	6	0	3	1	25	0	0	0	0	0	0	0	25	0
Pulaski	0	0	7	0	1	0	0	0	8	0	0	0	1	1	0	0	9	0
Putnam	1	1	16	1	14	1	4	1	35	1	0	0	0	0	0	0	35	1
Quitman	0	0	4	0	0	0	0	0	4	0	0	0	0	0	0	0	4	0
Rabun	0	0	5	0	3	0	0	0	8	0	0	0	0	0	0	0	8	0
Randolph	0	0	3	0	4	0	2	0	9	0	0	0	0	0	0	0	9	0
Richmond	8	6	164	6	86	4	18	3	276	5	0	0	9	7	8	8	18	7
Rockdale	1	1	7	0	15	1	4	1	27	0	0	0	1	1	0	0	28	0
Schley	0	0	3	0	1	0	0	0	4	0	0	0	0	0	0	0	4	0
Screven	0	0	3	0	5	0	3	1	11	0	0	0	0	0	0	0	11	0
Seminole	0	0	4	0	4	0	3	1	11	0	0	0	2	2	0	0	13	0
Spalding	4	3	37	1	26	1	7	1	74	1	1	11	2	2	1	1	5	2
Stephens	0	0	3	0	4	0	3	1	10	0	0	0	0	0	0	0	10	0
Stewart	0	0	2	0	1	0	0	0	3	0	0	0	0	0	2	2	5	0
Sumter	1	1	4	0	12	1	2	0	19	0	0	0	0	0	0	0	19	0
Talbot	2	2	6	0	1	0	0	0	9	0	0	0	0	0	1	1	10	0
Taliaferro	0	0	0	0	3	0	0	0	3	0	0	0	0	0	0	0	3	0
Tattnall	0	0	15	1	13	1	2	0	30	1	0	0	0	0	1	1	31	1
Taylor	2	2	9	0	5	0	0	0	16	0	0	0	0	0	0	0	16	0
Telfair	1	1	6	0	2	0	0	0	9	0	0	0	0	0	1	1	10	0
Terrell	0	0	14	0	2	0	2	0	18	0	0	0	0	0	0	0	18	0
Thomas	2	2	15	1	22	1	4	1	43	1	0	0	1	1	2	2	46	1
Tift	3	2	32	1	26	1	5	1	66	1	0	0	0	0	2	2	69	1
Toombs	2	2	23	1	10	0	2	0	37	1	0	0	1	1	1	1	39	1
Towns	0	0	0	0	2	0	0	0	2	0	0	0	0	0	0	0	2	0
Treutlen	0	0	4	0	4	0	0	0	8	0	0	0	0	0	0	0	8	0
Troup	2	2	22	1	29	1	7	1	60	1	0	0	1	1	2	2	63	1
Turner	0	0	7	0	6	0	2	0	15	0	0	0	0	0	0	0	15	0

(continued)

Inmate statistical profile

Sample: ACTIVE PRISONERS SERVING LIFE EXCLUDING JAIL  
Active inmates 01/23/2003

Requestor: Statistics

County Of Conviction by current age & sex (continued)

County Of Conviction	M E N							W O M E N							Grand Total %
	Age 00-21 %	Age 22-39 %	Age 40-54 %	Age 55-99 %	Men Total %	Age 00-21 %	Age 22-39 %	Age 40-54 %	Age 55-99 %	Women Total %					
Twiggs	0 0	2 0	5 0	1 0	8 0	0 0	0 0	0 0	0 0	0 0	8 0				
Union	0 0	0 0	1 0	0 0	1 0	0 0	0 0	0 0	0 0	0 0	1 0				
Upson	2 2	8 0	5 0	1 0	16 0	0 0	0 0	1 1	0 0	1 0	17 0				
Walker	0 0	13 0	12 1	5 1	30 1	0 0	1 1	2 2	0 0	3 1	33 1				
Walton	0 0	26 1	20 1	2 0	48 1	0 0	1 1	0 0	1 3	2 1	50 1				
Ware	0 0	11 0	10 0	5 1	26 0	0 0	0 0	1 1	0 0	1 0	27 0				
Warren	0 0	3 0	5 0	3 1	11 0	0 0	0 0	0 0	0 0	0 0	11 0				
Washington	0 0	3 0	7 0	2 0	12 0	0 0	2 2	0 0	0 0	2 1	14 0				
Wayne	0 0	6 0	8 0	2 0	16 0	1 11	1 1	0 0	0 0	2 1	18 0				
Webster	0 0	1 0	0 0	0 0	1 0	0 0	0 0	0 0	0 0	0 0	1 0				
Wheeler	0 0	3 0	2 0	2 0	7 0	0 0	0 0	0 0	1 3	1 0	8 0				
White	0 0	2 0	1 0	1 0	4 0	0 0	0 0	0 0	0 0	0 0	4 0				
Whitfield	1 1	21 1	27 1	10 2	59 1	0 0	5 4	1 1	0 0	6 2	65 1				
Wilcox	0 0	1 0	5 0	1 0	7 0	1 11	0 0	0 0	0 0	1 0	8 0				
Wilkes	0 0	6 0	5 0	2 0	13 0	1 11	0 0	0 0	0 0	1 0	14 0				
Wilkinson	0 0	6 0	3 0	0 0	9 0	0 0	0 0	0 0	0 0	0 0	9 0				
Worth	0 0	12 0	8 0	2 0	22 0	0 0	0 0	0 0	0 0	0 0	22 0				
Total reported	132 100	2930 100	2290 100	535 100	5887 100	9 100	126 100	99 100	29 100	263 100	6150 100				
Percent reported	100.0	100.0	100.0	100.0	100.0	100.0	100.0	100.0	100.0	100.0	100.0				
Not reported	0	1	0	0	1	0	0	0	0	0	1				
Total	132	2931	2290	535	5888	9	126	99	29	263	6151				

Inmate statistical profile

Sample: ACTIVE PRISONERS SERVING LIFE EXCLUDING JAIL  
Active inmates 01/23/2003

Requestor: Statistics

Circ Of Conviction by current age & sex

Circ Of Conviction	M E N								W O M E N								Grand Total	%				
	Age 00-21	%	Age 22-39	%	Age 40-54	%	Age 55-99	%	Men Total	%	Age 00-21	%	Age 22-39	%	Age 40-54	%			Age 55-99	%	Women Total	%
Alapaha	0	0	11	0	12	1	3	1	26	0	0	0	0	2	2	0	0	2	1	28	0	
Alcovy	1	1	70	2	37	2	6	1	114	2	0	0	2	2	0	0	1	3	3	1	117	2
Atlanta	20	15	466	16	332	15	88	17	906	15	0	0	12	10	10	10	5	17	27	10	933	15
Atlantic	3	2	61	2	41	2	10	2	115	2	0	0	2	2	3	3	1	3	6	2	121	2
Augusta	10	8	186	6	113	5	20	4	329	6	0	0	10	8	9	9	1	3	20	8	349	6
Blue Ridge	0	0	6	0	20	1	5	1	31	1	0	0	3	2	0	0	0	0	3	1	34	1
Brunswick	2	2	62	2	54	2	11	2	129	2	1	11	3	2	2	2	0	0	6	2	135	2
Chattahoochee	5	4	112	4	90	4	16	3	223	4	0	0	3	2	4	4	1	3	8	3	231	4
Cherokee	0	0	41	1	38	2	5	1	84	1	0	0	1	1	1	1	0	0	2	1	86	1
Clayton	4	3	68	2	54	2	11	2	137	2	0	0	3	2	2	2	1	3	6	2	143	2
Cobb	6	5	108	4	79	3	19	4	212	4	1	11	5	4	6	6	1	3	13	5	225	4
Conasauga	1	1	27	1	32	1	16	3	76	1	0	0	5	4	1	1	0	0	6	2	82	1
Cordele	3	2	31	1	31	1	8	2	73	1	1	11	3	2	0	0	1	3	5	2	78	1
Coweta	5	4	77	3	67	3	22	4	171	3	0	0	8	6	4	4	1	3	13	5	184	3
Dougherty	3	2	72	2	44	2	6	1	125	2	0	0	3	2	2	2	0	0	5	2	130	2
Dublin	0	0	24	1	23	1	3	1	50	1	0	0	2	2	1	1	0	0	3	1	53	1
Eastern	9	7	165	6	121	5	23	4	318	5	0	0	3	2	1	1	0	0	4	2	322	5
Flint	1	1	20	1	11	0	3	1	35	1	0	0	2	2	0	0	0	0	2	1	37	1
Griffin	6	5	58	2	37	2	10	2	111	2	1	11	2	2	2	2	1	3	6	2	117	2
Gwinnett	3	2	74	3	46	2	11	2	134	2	0	0	3	2	5	5	1	3	9	3	143	2
Houston	2	2	33	1	23	1	2	0	60	1	0	0	3	2	2	2	1	3	6	2	66	1
Lookout Mountain	2	2	30	1	34	1	11	2	77	1	0	0	1	1	3	3	1	3	5	2	82	1
Macon	5	4	94	3	91	4	20	4	210	4	1	11	1	1	5	5	1	3	8	3	218	4
Middle	2	2	41	1	36	2	11	2	90	2	0	0	3	2	2	2	0	0	5	2	95	2
Mountain	0	0	18	1	20	1	3	1	41	1	0	0	0	0	0	0	0	0	0	0	41	1
Northeastern	2	2	32	1	47	2	9	2	90	2	0	0	3	2	3	3	1	3	7	3	97	2
Northern	0	0	24	1	33	1	6	1	63	1	0	0	3	2	3	3	0	0	6	2	69	1
Ocmulgee	3	2	62	2	43	2	13	2	121	2	1	11	3	2	2	2	0	0	6	2	127	2
Oconee	1	1	26	1	19	1	4	1	50	1	0	0	1	1	2	2	1	3	4	2	54	1
Ogeechee	0	0	26	1	27	1	6	1	59	1	0	0	1	1	2	2	2	7	5	2	64	1
Pataula	1	1	38	1	18	1	9	2	66	1	0	0	2	2	0	0	0	0	2	1	68	1
Piedmont	0	0	12	0	29	1	10	2	51	1	0	0	1	1	0	0	1	3	2	1	53	1
Rome	0	0	24	1	26	1	8	2	58	1	0	0	4	3	2	2	1	3	7	3	65	1
South Georgia	3	2	58	2	31	1	7	1	99	2	0	0	3	2	0	0	0	0	3	1	102	2
Southern	3	2	97	3	83	4	13	2	196	3	0	0	1	1	4	4	2	7	7	3	203	3
Southwestern	1	1	26	1	22	1	3	1	52	1	1	11	0	0	2	2	0	0	3	1	55	1

(continued)



Inmate statistical profile

Sample: ACTIVE PRISONERS SERVING LIFE EXCLUDING JAIL  
Active inmates 01/23/2003

Requestor: Statistics

Circ Of Conviction by current age & sex (continued)

Circ Of Conviction	M E N								W O M E N								Grand Total	%				
	Age 00-21	%	Age 22-39	%	Age 40-54	%	Age 55-99	%	Men Total	%	Age 00-21	%	Age 22-39	%	Age 40-54	%			Age 55-99	%	Women Total	%
Stone Mountain	13	10	258	9	186	8	25	5	482	8	1	11	5	4	4	4	1	3	11	4	493	8
Tallapoosa	1	1	18	1	8	0	4	1	31	1	0	0	0	0	0	0	0	0	0	0	31	1
Tifton	4	3	53	2	42	2	10	2	109	2	0	0	0	0	2	2	1	3	3	1	112	2
Toombs	2	2	33	1	27	1	12	2	74	1	1	11	1	1	0	0	0	0	2	1	76	1
Waycross	1	1	30	1	32	1	10	2	73	1	0	0	5	4	2	2	0	0	7	3	80	1
Western	0	0	46	2	31	1	9	2	86	1	0	0	4	3	0	0	1	3	5	2	91	1
Rockdale	1	1	7	0	15	1	4	1	27	0	0	0	1	1	0	0	0	0	1	0	28	0
Douglas	0	0	54	2	21	1	7	1	82	1	0	0	1	1	1	1	0	0	2	1	84	1
Appalachian	0	0	8	0	10	0	5	1	23	0	0	0	0	0	0	0	0	0	0	0	23	0
Enotah	1	1	4	0	5	0	3	1	13	0	0	0	0	0	0	0	0	0	0	0	13	0
Forsyth-Bell	0	0	3	0	11	0	5	1	19	0	0	0	1	1	1	1	0	0	2	1	21	0
Towaliga	0	0	33	1	30	1	8	2	71	1	0	0	2	2	2	2	0	0	4	2	75	1
Total reported	130	100	2927	100	2282	100	533	100	5872	100	9	100	125	100	99	100	29	100	262	100	6134	100
Percent reported		98.5		99.9		99.7		99.6		99.7		100.0		99.2		100.0		100.0		99.6		99.7
Not reported	2		4		8		2		16		0		1		0		0		1		17	
Total	132		2931		2290		535		5888		9		126		99		29		263		6151	

Inmate statistical profile

Sample: ACTIVE PRISONERS SERVING LIFE EXCLUDING JAIL  
Active inmates 01/23/2003

Requestor: Statistics

Home County by current age & sex

Home County	M E N								W O M E N								Grand Total	%				
	Age 00-21	%	Age 22-39	%	Age 40-54	%	Age 55-99	%	Men Total	%	Age 00-21	%	Age 22-39	%	Age 40-54	%			Age 55-99	%	Women Total	%
Appling	0	0	4	0	4	0	2	0	10	0	0	0	0	0	0	0	0	0	0	10	0	
Atkinson	0	0	1	0	2	0	2	0	5	0	0	0	0	0	0	0	0	0	0	5	0	
Bacon	0	0	4	0	5	0	1	0	10	0	0	0	0	0	0	0	0	0	0	10	0	
Baker	0	0	1	0	2	0	0	0	3	0	0	0	0	0	0	0	0	0	0	3	0	
Baldwin	2	2	15	1	9	0	0	0	26	0	0	0	1	1	0	0	1	4	2	28	1	
Banks	0	0	1	0	4	0	2	0	7	0	0	0	1	1	0	0	0	0	1	8	0	
Barrow	0	0	6	0	8	0	3	1	17	0	0	0	0	0	1	1	0	0	1	18	0	
Bartow	0	0	14	1	19	1	6	1	39	1	0	0	3	3	0	0	0	0	3	42	1	
Ben Hill	0	0	3	0	8	0	3	1	14	0	0	0	0	0	1	1	0	0	1	15	0	
Berrien	0	0	5	0	1	0	1	0	7	0	0	0	0	0	0	0	0	0	0	7	0	
Bibb	5	4	77	3	83	4	19	4	184	3	1	17	3	3	4	4	0	0	8	3	192	3
Bleckley	0	0	6	0	5	0	1	0	12	0	0	0	0	0	1	1	0	0	1	13	0	
Brantley	0	0	2	0	2	0	0	0	4	0	0	0	0	0	0	0	0	0	0	4	0	
Brooks	0	0	6	0	2	0	2	0	10	0	0	0	0	0	0	0	0	0	0	10	0	
Bryan	0	0	7	0	6	0	1	0	14	0	0	0	0	0	0	0	0	0	0	14	0	
Bulloch	0	0	11	0	10	0	1	0	22	0	0	0	0	0	1	1	2	7	3	25	0	
Burke	1	1	7	0	10	0	2	0	20	0	0	0	0	0	0	0	0	0	0	20	0	
Butts	0	0	17	1	8	0	2	0	27	1	0	0	0	0	0	0	0	0	0	27	0	
Calhoun	0	0	4	0	3	0	1	0	8	0	0	0	0	0	0	0	0	0	0	8	0	
Camden	0	0	13	0	5	0	0	0	18	0	0	0	0	0	1	1	0	0	1	19	0	
Candler	0	0	2	0	1	0	0	0	3	0	0	0	0	0	0	0	0	0	0	3	0	
Carroll	0	0	22	1	13	1	8	2	43	1	0	0	2	2	1	1	0	0	3	46	1	
Catoosa	0	0	2	0	7	0	1	0	10	0	0	0	0	0	0	0	0	0	0	10	0	
Charlton	0	0	0	0	1	0	0	0	1	0	0	0	1	1	0	0	0	0	1	2	0	
Chatham	9	7	151	6	105	5	23	5	288	5	0	0	2	2	1	1	1	4	4	2	292	5
Chattahoochee	0	0	0	0	2	0	0	0	2	0	0	0	0	0	0	0	0	0	0	2	0	
Chattooga	0	0	4	0	5	0	2	0	11	0	0	0	0	0	1	1	1	4	2	1	13	0
Cherokee	0	0	8	0	14	1	3	1	25	0	0	0	2	2	0	0	0	0	2	1	27	0
Clarke	0	0	42	2	24	1	4	1	70	1	1	17	4	3	0	0	2	7	7	3	77	1
Clay	1	1	1	0	1	0	0	0	3	0	0	0	0	0	0	0	0	0	0	3	0	
Clayton	6	5	61	2	54	3	10	2	131	2	0	0	4	3	1	1	1	4	6	2	137	2
Clinch	0	0	1	0	1	0	0	0	2	0	0	0	0	0	0	0	0	0	0	2	0	
Cobb	6	5	82	3	81	4	12	3	181	3	0	0	4	3	4	4	0	0	8	3	189	3
Coffee	0	0	10	0	5	0	3	1	18	0	0	0	3	3	2	2	1	4	6	2	24	0
Colquit	2	2	27	1	22	1	2	0	53	1	0	0	0	0	1	1	0	0	1	0	54	1
Columbia	0	0	10	0	8	0	0	0	18	0	0	0	0	0	2	2	0	0	2	1	20	0

(continued)

Inmate statistical profile

Sample: ACTIVE PRISONERS SERVING LIFE EXCLUDING JAIL  
Active inmates 01/23/2003

Requestor: Statistics

Home County by current age & sex (continued)

Home County	M E N								W O M E N								Grand Total	%				
	Age 00-21	%	Age 22-39	%	Age 40-54	%	Age 55-99	%	Men Total	%	Age 00-21	%	Age 22-39	%	Age 40-54	%			Age 55-99	%	Women Total	%
Cook	0	0	3	0	5	0	2	0	10	0	0	0	0	0	1	1	0	0	1	0	11	0
Coweta	1	1	20	1	11	1	2	0	34	1	0	0	2	2	1	1	1	4	4	2	38	1
Crawford	0	0	1	0	1	0	0	0	2	0	0	0	0	0	1	1	0	0	1	0	3	0
Crisp	2	2	16	1	5	0	4	1	27	1	0	0	3	3	0	0	0	0	3	1	30	1
Dade	1	1	3	0	2	0	3	1	9	0	0	0	0	0	0	0	0	0	0	0	9	0
Dawson	0	0	2	0	1	0	0	0	3	0	0	0	0	0	0	0	0	0	0	0	3	0
Decatur	1	1	15	1	7	0	0	0	23	0	0	0	1	1	0	0	0	0	1	0	24	0
DeKalb	10	8	217	8	142	7	31	7	400	8	0	0	6	5	2	2	2	7	10	4	410	7
Dodge	0	0	7	0	7	0	0	0	14	0	0	0	0	0	0	0	0	0	0	0	14	0
Dooly	1	1	8	0	4	0	0	0	13	0	0	0	0	0	0	0	0	0	0	0	13	0
Dougherty	3	2	66	2	48	2	2	0	119	2	0	0	5	4	1	1	2	7	8	3	127	2
Douglas	0	0	20	1	14	1	4	1	38	1	0	0	1	1	1	1	0	0	2	1	40	1
Early	0	0	7	0	4	0	1	0	12	0	0	0	0	0	0	0	0	0	0	0	12	0
Effingham	0	0	5	0	2	0	1	0	8	0	0	0	0	0	1	1	0	0	1	0	9	0
Elbert	0	0	6	0	15	1	1	0	22	0	0	0	1	1	0	0	0	0	1	0	23	0
Emanuel	0	0	8	0	7	0	2	0	17	0	0	0	0	0	1	1	0	0	1	0	18	0
Evans	0	0	7	0	1	0	0	0	8	0	0	0	0	0	0	0	0	0	0	0	8	0
Fannin	0	0	5	0	3	0	1	0	9	0	0	0	0	0	0	0	0	0	0	0	9	0
Fayette	0	0	3	0	4	0	1	0	8	0	0	0	0	0	0	0	0	0	0	0	8	0
Floyd	0	0	24	1	26	1	4	1	54	1	0	0	3	3	2	2	1	4	6	2	60	1
Forsyth	0	0	5	0	6	0	2	0	13	0	0	0	0	0	1	1	0	0	1	0	14	0
Franklin	0	0	0	0	6	0	0	0	6	0	0	0	0	0	0	0	0	0	0	0	6	0
Fulton	20	16	512	19	375	18	86	18	993	19	1	17	14	12	13	14	3	11	31	13	1024	19
Gilmer	0	0	1	0	3	0	2	0	6	0	0	0	0	0	0	0	0	0	0	0	6	0
Glascocock	0	0	0	0	1	0	0	0	1	0	0	0	0	0	0	0	0	0	0	0	1	0
Glynn	1	1	30	1	26	1	4	1	61	1	0	0	1	1	1	1	0	0	2	1	63	1
Gordon	0	0	18	1	11	1	2	0	31	1	0	0	0	0	1	1	0	0	1	0	32	1
Grady	2	2	20	1	8	0	0	0	30	1	0	0	0	0	0	0	0	0	0	0	30	1
Greene	0	0	4	0	1	0	2	0	7	0	0	0	0	0	1	1	0	0	1	0	8	0
Gwinnett	3	2	69	3	45	2	12	3	129	2	0	0	4	3	2	2	0	0	6	2	135	2
Habersham	0	0	7	0	10	0	0	0	17	0	0	0	0	0	0	0	0	0	0	0	17	0
Hall	1	1	18	1	42	2	9	2	70	1	0	0	2	2	3	3	1	4	6	2	76	1
Hancock	0	0	3	0	2	0	1	0	6	0	0	0	0	0	1	1	0	0	1	0	7	0
Haralson	0	0	2	0	1	0	1	0	4	0	0	0	1	1	0	0	0	0	1	0	5	0
Harris	0	0	6	0	3	0	0	0	9	0	0	0	0	0	0	0	0	0	0	0	9	0

(continued)

Inmate statistical profile

Sample: ACTIVE PRISONERS SERVING LIFE EXCLUDING JAIL  
Active inmates 01/23/2003

Requestor: Statistics

Home County by current age & sex (continued)

Home County	M E N								W O M E N								Grand Total	%				
	Age 00-21	%	Age 22-39	%	Age 40-54	%	Age 55-99	%	Men Total	%	Age 00-21	%	Age 22-39	%	Age 40-54	%			Age 55-99	%	Women Total	%
Hart	0	0	0	0	4	0	1	0	5	0	0	0	0	0	1	1	0	0	1	0	6	0
Heard	0	0	1	0	1	0	2	0	4	0	0	0	0	0	0	0	0	0	0	0	4	0
Henry	1	1	19	1	11	1	6	1	37	1	0	0	2	2	2	2	0	0	4	2	41	1
Houston	1	1	34	1	24	1	5	1	64	1	0	0	2	2	3	3	0	0	5	2	69	1
Irwin	1	1	4	0	3	0	1	0	9	0	0	0	0	0	0	0	0	0	0	0	9	0
Jackson	0	0	11	0	5	0	10	2	26	0	0	0	0	0	0	0	0	0	0	0	26	0
Jasper	0	0	6	0	1	0	1	0	8	0	0	0	0	0	0	0	0	0	0	0	8	0
Jeff Davis	0	0	5	0	3	0	1	0	9	0	0	0	0	0	0	0	0	0	0	0	9	0
Jefferson	0	0	4	0	3	0	2	0	9	0	0	0	1	1	0	0	0	0	1	0	10	0
Jenkins	0	0	1	0	6	0	0	0	7	0	0	0	0	0	0	0	0	0	0	0	7	0
Johnson	0	0	3	0	2	0	0	0	5	0	0	0	0	0	0	0	0	0	0	0	5	0
Jones	0	0	1	0	5	0	1	0	7	0	0	0	0	0	0	0	0	0	0	0	7	0
Lamar	0	0	5	0	7	0	2	0	14	0	0	0	0	0	1	1	0	0	1	0	15	0
Laurens	0	0	11	0	12	1	2	0	25	0	0	0	1	1	1	1	0	0	2	1	27	0
Lee	0	0	4	0	0	0	0	0	4	0	0	0	0	0	0	0	0	0	0	0	4	0
Liberty	0	0	23	1	8	0	4	1	35	1	0	0	0	0	2	2	0	0	2	1	37	1
Lincoln	1	1	2	0	2	0	1	0	6	0	0	0	0	0	0	0	0	0	0	0	6	0
Long	0	0	2	0	3	0	0	0	5	0	0	0	2	2	0	0	0	0	2	1	7	0
Lowndes	0	0	35	1	23	1	4	1	62	1	0	0	0	0	1	1	1	4	2	1	64	1
Lumpkin	2	2	4	0	5	0	1	0	12	0	0	0	0	0	0	0	0	0	0	0	12	0
Macon	0	0	13	0	4	0	1	0	18	0	0	0	0	0	1	1	0	0	1	0	19	0
Madison	0	0	7	0	6	0	0	0	13	0	0	0	1	1	1	1	0	0	2	1	15	0
Marion	0	0	2	0	1	0	0	0	3	0	0	0	0	0	0	0	0	0	0	0	3	0
McDuffie	1	1	18	1	11	1	5	1	35	1	0	0	1	1	0	0	0	0	1	0	36	1
McIntosh	1	1	5	0	4	0	0	0	10	0	0	0	0	0	0	0	0	0	0	0	10	0
Meriwether	1	1	7	0	7	0	4	1	19	0	0	0	1	1	0	0	1	4	2	1	21	0
Miller	0	0	3	0	2	0	0	0	5	0	0	0	0	0	0	0	0	0	0	0	5	0
Mitchell	0	0	10	0	11	1	4	1	25	0	0	0	1	1	0	0	0	0	1	0	26	0
Monroe	0	0	9	0	5	0	0	0	14	0	0	0	0	0	0	0	0	0	0	0	14	0
Montgomery	0	0	0	0	0	0	0	0	0	0	0	0	0	0	1	1	0	0	1	0	1	0
Morgan	1	1	5	0	3	0	1	0	10	0	0	0	0	0	0	0	0	0	0	0	10	0
Murray	0	0	8	0	4	0	3	1	15	0	0	0	1	1	0	0	0	0	1	0	16	0
Muscogee	1	1	79	3	56	3	14	3	150	3	0	0	3	3	3	3	1	4	7	3	157	3
Newton	0	0	37	1	11	1	3	1	51	1	0	0	1	1	0	0	1	4	2	1	53	1
Oconee	0	0	3	0	2	0	0	0	5	0	0	0	0	0	1	1	0	0	1	0	6	0

(continued)

Inmate statistical profile

Sample: ACTIVE PRISONERS SERVING LIFE EXCLUDING JAIL  
Active inmates 01/23/2003

Requestor: Statistics

Home County by current age & sex (continued)

Home County	M E N								W O M E N								Grand Total	%				
	Age 00-21	%	Age 22-39	%	Age 40-54	%	Age 55-99	%	Men Total	%	Age 00-21	%	Age 22-39	%	Age 40-54	%			Age 55-99	%	Women Total	%
Oglethorpe	0	0	2	0	4	0	0	0	6	0	0	0	1	1	0	0	0	0	1	0	7	0
Paulding	2	2	4	0	7	0	2	0	15	0	0	0	0	0	1	1	1	4	2	1	17	0
Peach	0	0	7	0	3	0	0	0	10	0	0	0	1	1	0	0	0	0	1	0	11	0
Pickens	0	0	2	0	4	0	0	0	6	0	0	0	0	0	0	0	0	0	0	0	6	0
Pierce	1	1	4	0	2	0	0	0	7	0	0	0	0	0	0	0	0	0	0	0	7	0
Pike	1	1	1	0	0	0	0	0	2	0	0	0	0	0	0	0	0	0	0	0	2	0
Polk	1	1	18	1	4	0	3	1	26	0	0	0	0	0	0	0	0	0	0	0	26	0
Pulaski	0	0	4	0	3	0	0	0	7	0	0	0	1	1	0	0	0	0	1	0	8	0
Putnam	0	0	8	0	14	1	3	1	25	0	0	0	0	0	0	0	0	0	0	0	25	0
Quitman	0	0	2	0	0	0	0	0	2	0	0	0	0	0	0	0	0	0	0	0	2	0
Rabun	0	0	5	0	3	0	0	0	8	0	0	0	0	0	0	0	0	0	0	0	8	0
Randolph	0	0	3	0	3	0	1	0	7	0	0	0	0	0	0	0	0	0	0	0	7	0
Richmond	9	7	147	6	80	4	13	3	249	5	0	0	10	9	6	7	1	4	17	7	266	5
Rockdale	1	1	7	0	10	0	3	1	21	0	0	0	1	1	0	0	0	0	1	0	22	0
Schley	0	0	2	0	1	0	0	0	3	0	0	0	0	0	0	0	0	0	0	0	3	0
Screven	0	0	2	0	2	0	3	1	7	0	0	0	0	0	0	0	0	0	0	0	7	0
Seminole	0	0	5	0	4	0	1	0	10	0	0	0	1	1	0	0	0	0	1	0	11	0
Spalding	3	2	35	1	25	1	5	1	68	1	1	17	2	2	0	0	1	4	4	2	72	1
Stephens	0	0	4	0	5	0	4	1	13	0	0	0	0	0	0	0	0	0	0	0	13	0
Stewart	0	0	2	0	1	0	0	0	3	0	0	0	0	0	0	0	0	0	0	0	3	0
Sumter	1	1	4	0	13	1	3	1	21	0	0	0	0	0	0	0	0	0	0	0	21	0
Talbot	2	2	4	0	1	0	0	0	7	0	0	0	0	0	1	1	0	0	1	0	8	0
Taliaferro	0	0	0	0	1	0	0	0	1	0	0	0	0	0	0	0	0	0	0	0	1	0
Tattnall	0	0	14	1	4	0	0	0	18	0	0	0	0	0	1	1	0	0	1	0	19	0
Taylor	1	1	11	0	4	0	1	0	17	0	0	0	0	0	0	0	0	0	0	0	17	0
Telfair	1	1	6	0	2	0	1	0	10	0	0	0	0	0	1	1	0	0	1	0	11	0
Terrell	0	0	14	1	1	0	0	0	15	0	0	0	0	0	0	0	0	0	0	0	15	0
Thomas	2	2	13	0	15	1	6	1	36	1	0	0	0	0	2	2	0	0	2	1	38	1
Tift	2	2	25	1	23	1	5	1	55	1	0	0	0	0	0	0	1	4	1	0	56	1
Toombs	0	0	13	0	12	1	0	0	25	0	0	0	1	1	0	0	0	0	1	0	26	0
Treutlen	0	0	3	0	3	0	0	0	6	0	0	0	0	0	0	0	0	0	0	0	6	0
Troup	3	2	17	1	22	1	5	1	47	1	0	0	1	1	1	1	0	0	2	1	49	1
Turner	0	0	8	0	5	0	0	0	13	0	0	0	0	0	0	0	0	0	0	0	13	0
Twiggs	0	0	4	0	4	0	0	0	8	0	0	0	0	0	0	0	0	0	0	0	8	0
Upson	2	2	8	0	5	0	0	0	15	0	0	0	0	0	1	1	0	0	1	0	16	0

(continued)

Inmate statistical profile

Sample: ACTIVE PRISONERS SERVING LIFE EXCLUDING JAIL  
Active inmates 01/23/2003

Requestor: Statistics

Home County by current age & sex (continued)

Home County	M E N								W O M E N								Grand Total	%				
	Age 00-21		Age 22-39		Age 40-54		Age 55-99		Men Total		Age 00-21		Age 22-39		Age 40-54				Age 55-99		Women Total	
Walker	1	1	12	0	11	1	3	1	27	1	0	0	1	1	2	2	0	0	3	1	30	1
Walton	1	1	21	1	18	1	2	0	42	1	0	0	0	0	0	0	1	4	1	0	43	1
Ware	0	0	11	0	13	1	5	1	29	1	0	0	0	0	0	0	0	0	0	0	29	1
Warren	0	0	2	0	5	0	2	0	9	0	0	0	0	0	0	0	0	0	0	0	9	0
Washington	0	0	8	0	9	0	1	0	18	0	0	0	2	2	0	0	0	0	2	1	20	0
Wayne	0	0	6	0	11	1	3	1	20	0	1	17	1	1	0	0	0	0	2	1	22	0
Webster	0	0	2	0	1	0	0	0	3	0	0	0	0	0	0	0	0	0	0	0	3	0
Wheeler	0	0	1	0	2	0	2	0	5	0	0	0	0	0	0	0	0	0	0	0	5	0
White	0	0	2	0	3	0	1	0	6	0	0	0	0	0	0	0	0	0	0	0	6	0
Whitfield	1	1	8	0	25	1	10	2	44	1	0	0	2	2	0	0	0	0	2	1	46	1
Wilcox	0	0	0	0	4	0	1	0	5	0	1	17	0	0	0	0	0	0	1	0	6	0
Wilkes	0	0	3	0	3	0	3	1	9	0	0	0	0	0	0	0	0	0	0	0	9	0
Wilkinson	0	0	6	0	4	0	0	0	10	0	0	0	0	0	0	0	0	0	0	0	10	0
Worth	0	0	9	0	8	0	1	0	18	0	0	0	1	1	0	0	0	0	1	0	19	0
Total reported	124	100	2645	100	2051	100	469	100	5289	100	6	100	117	100	90	100	28	100	241	100	5530	100
Percent reported	93.9		90.2		89.6		87.7		89.8		66.7		92.9		90.9		96.6		91.6		89.9	
Not reported	8		286		239		66		599		3		9		9		1		22		621	
Total	132		2931		2290		535		5888		9		126		99		29		263		6151	

Prison Sentence In Years by current age & sex

Sentence In Years	M E N						W O M E N						Grand Total %
	Age 00-21 %	Age 22-39 %	Age 40-54 %	Age 55-99 %	Men Total %	Age 00-21 %	Age 22-39 %	Age 40-54 %	Age 55-99 %	Women Total %			
0-1	0 0	0 0	0 0	0 0	0 0	0 0	0 0	0 0	0 0	0 0	0 0	0 0	0 0
1.1-2	0 0	0 0	0 0	0 0	0 0	0 0	0 0	0 0	0 0	0 0	0 0	0 0	0 0
2.1-3	0 0	0 0	0 0	0 0	0 0	0 0	0 0	0 0	0 0	0 0	0 0	0 0	0 0
3.1-4	0 0	0 0	0 0	0 0	0 0	0 0	0 0	0 0	0 0	0 0	0 0	0 0	0 0
4.1-5	0 0	0 0	0 0	0 0	0 0	0 0	0 0	0 0	0 0	0 0	0 0	0 0	0 0
5.1-6	0 0	0 0	0 0	0 0	0 0	0 0	0 0	0 0	0 0	0 0	0 0	0 0	0 0
6.1-7	0 0	0 0	0 0	0 0	0 0	0 0	0 0	0 0	0 0	0 0	0 0	0 0	0 0
7.1-8	0 0	0 0	0 0	0 0	0 0	0 0	0 0	0 0	0 0	0 0	0 0	0 0	0 0
8.1-9	0 0	0 0	0 0	0 0	0 0	0 0	0 0	0 0	0 0	0 0	0 0	0 0	0 0
9.1-10	0 0	0 0	0 0	0 0	0 0	0 0	0 0	0 0	0 0	0 0	0 0	0 0	0 0
10.1-12	0 0	0 0	0 0	0 0	0 0	0 0	0 0	0 0	0 0	0 0	0 0	0 0	0 0
12.1-15	0 0	0 0	0 0	0 0	0 0	0 0	0 0	0 0	0 0	0 0	0 0	0 0	0 0
15.1-20	0 0	0 0	0 0	0 0	0 0	0 0	0 0	0 0	0 0	0 0	0 0	0 0	0 0
20.1-OVER	0 0	1 0	0 0	0 0	1 0	0 0	0 0	0 0	0 0	0 0	0 0	0 0	1 0
LIFE	132 100	2930 100	2290 100	535 100	5887 100	9 100	126 100	99 100	29 100	263 100	6150 100		
DEATH	0 0	0 0	0 0	0 0	0 0	0 0	0 0	0 0	0 0	0 0	0 0	0 0	0 0
LIFE W/O PAROLE	0 0	0 0	0 0	0 0	0 0	0 0	0 0	0 0	0 0	0 0	0 0	0 0	0 0
YOUTHFUL OFFENDERS	0 0	0 0	0 0	0 0	0 0	0 0	0 0	0 0	0 0	0 0	0 0	0 0	0 0
Total reported	132 100	2931 100	2290 100	535 100	5888 100	9 100	126 100	99 100	29 100	263 100	6151 100		
Percent reported	100.0	100.0	100.0	100.0	100.0	100.0	100.0	100.0	100.0	100.0	100.0		100.0
NOT REPORTED	0	0	0	0	0	0	0	0	0	0	0		0
Total	132	2931	2290	535	5888	9	126	99	29	263	6151		
AVG EXCLUDING LIFE, DEATH, YO	.00	243.53	.00	.00	243.53	.00	.00	.00	.00	.00	243.53		
AVG INCLUDING LIFE=21, YO=3 YRS	21.00	21.08	21.00	21.00	21.04	21.00	21.00	21.00	21.00	21.00	21.04		

Inmate statistical profile

Sample: ACTIVE PRISONERS SERVING LIFE EXCLUDING JAIL  
Active inmates 01/23/2003

Requestor: Statistics

Probation To Follow Prison by current age & sex

Prob After Prison	M E N								W O M E N								Grand Total %					
	Age 00-21		Age 22-39		Age 40-54		Age 55-99		Men Total		Age 00-21		Age 22-39		Age 40-54			Age 55-99		Women Total		
PROBATION TO FOLLOW	4	3	240	8	201	9	42	8	487	8	0	0	3	2	7	7	1	3	11	4	498	8
NO PROBATION	128	97	2691	92	2089	91	493	92	5401	92	9	100	123	98	92	93	28	97	252	96	5653	92
Total reported	132	100	2931	100	2290	100	535	100	5888	100	9	100	126	100	99	100	29	100	263	100	6151	100
Percent reported	100.0		100.0		100.0		100.0		100.0		100.0		100.0		100.0		100.0		100.0			
NOT REPORTED	0		0		0		0		0		0		0		0		0		0		0	
Total	132		2931		2290		535		5888		9		126		99		29		263		6151	



Inmate statistical profile

Sample: ACTIVE PRISONERS SERVING LIFE EXCLUDING JAIL  
Active inmates 01/23/2003

Requestor: Statistics

Admission Type by current age & sex

Admission Type	M E N								W O M E N								Grand Total %
	Age 00-21 %	Age 22-39 %	Age 40-54 %	Age 55-99 %	Men Total %	Age 00-21 %	Age 22-39 %	Age 40-54 %	Age 55-99 %	Women Total %							
COMMITTED FROM COURT	130 98	2490 85	1736 76	384 72	4740 81	9 100	119 94	88 89	28 97	244 93	4984 81						
RETURN APPEAL/BOND	0 0	2 0	1 0	0 0	3 0	0 0	0 0	0 0	0 0	0 0	3 0						
PAROLE REV/NEW SENT	0 0	272 9	329 14	91 17	692 12	0 0	4 3	9 9	0 0	13 5	705 11						
PAR REV/NO NEW SENT	0 0	18 1	63 3	18 3	99 2	0 0	1 1	1 1	0 0	2 1	101 2						
PROB VIOL/TOTAL REV	0 0	0 0	0 0	0 0	0 0	0 0	0 0	0 0	0 0	0 0	0 0						
PROB VIOL/PARTIAL	0 0	19 1	48 2	4 1	71 1	0 0	0 0	0 0	0 0	0 0	71 1						
ADMIT FM OTHER CUST	0 0	2 0	1 0	5 1	8 0	0 0	0 0	0 0	0 0	0 0	8 0						
SHOCK INCARCERATION	0 0	0 0	0 0	0 0	0 0	0 0	0 0	0 0	0 0	0 0	0 0						
PROB REV/REMAINDER	2 2	105 4	56 2	4 1	167 3	0 0	2 2	1 1	1 3	4 2	171 3						
NEW SENT/PAR REV PND	0 0	2 0	4 0	1 0	7 0	0 0	0 0	0 0	0 0	0 0	7 0						
LIFE W/O PAROLE	0 0	7 0	3 0	0 0	10 0	0 0	0 0	0 0	0 0	0 0	10 0						
PAROLE REV BOOT CAMP	0 0	1 0	0 0	0 0	1 0	0 0	0 0	0 0	0 0	0 0	1 0						
PAR REV/RSN UNKNOWN	0 0	8 0	38 2	27 5	73 1	0 0	0 0	0 0	0 0	0 0	73 1						
PROBATION/PAROLE REV	0 0	0 0	0 0	0 0	0 0	0 0	0 0	0 0	0 0	0 0	0 0						
PB PAROLE RESCINDED	0 0	0 0	0 0	0 0	0 0	0 0	0 0	0 0	0 0	0 0	0 0						
PROB REVOC/SPEC COND	0 0	0 0	0 0	0 0	0 0	0 0	0 0	0 0	0 0	0 0	0 0						
PAR REV/REVOC CENTER	0 0	4 0	10 0	1 0	15 0	0 0	0 0	0 0	0 0	0 0	15 0						
INFORMATION ONLY	0 0	0 0	0 0	0 0	0 0	0 0	0 0	0 0	0 0	0 0	0 0						
INCOMPLETE SENT PKG	0 0	0 0	0 0	0 0	0 0	0 0	0 0	0 0	0 0	0 0	0 0						
HANCOCK REVOC CENTER	0 0	0 0	0 0	0 0	0 0	0 0	0 0	0 0	0 0	0 0	0 0						
WHITWORTH DETENTION	0 0	0 0	1 0	0 0	1 0	0 0	0 0	0 0	0 0	0 0	1 0						
DCYS AT RISK	0 0	0 0	0 0	0 0	0 0	0 0	0 0	0 0	0 0	0 0	0 0						
OTHER	0 0	0 0	0 0	0 0	0 0	0 0	0 0	0 0	0 0	0 0	0 0						
Total reported	132 100	2930 100	2290 100	535 100	5887 100	9 100	126 100	99 100	29 100	263 100	6150 100						
Percent reported	100.0	100.0	100.0	100.0	100.0	100.0	100.0	100.0	100.0	100.0	100.0						
UNKNOWN	0	1	0	0	1	0	0	0	0	0	1						
Total	132	2931	2290	535	5888	9	126	99	29	263	6151						

Inmate statistical profile

Sample: ACTIVE PRISONERS SERVING LIFE EXCLUDING JAIL  
Active inmates 01/23/2003

Requestor: Statistics

Release Type by current age & sex

Release Type	M E N								W O M E N								Grand Total %					
	Age 00-21		Age 22-39		Age 40-54		Age 55-99		Men Total		Age 00-21		Age 22-39		Age 40-54			Age 55-99		Women Total		
PAROLE	0	0	1	0	0	0	0	0	1	0	0	0	0	0	0	0	0	0	0	0	1	0
Active	132	100	2931	100	2290	100	535	100	5888	100	9	100	126	100	99	100	29	100	263	100	6151	100
Total	132		2931		2290		535		5888		9		126		99		29		263		6151	

Inmate statistical profile

Sample: ACTIVE PRISONERS SERVING LIFE EXCLUDING JAIL  
Active inmates 01/23/2003

Requestor: Statistics

Inst By Group by current age & sex

Inst By Group	M E N								W O M E N								Grand Total %
	Age 00-21 %	Age 22-39 %	Age 40-54 %	Age 55-99 %	Men Total %	Age 00-21 %	Age 22-39 %	Age 40-54 %	Age 55-99 %	Women Total %							
County jails	0 0	0 0	0 0	0 0	0 0	0 0	0 0	0 0	0 0	0 0	0 0	0 0	0 0	0 0	0 0		
Transitional centers	0 0	27 1	31 1	7 1	65 1	0 0	0 0	0 0	0 0	0 0	0 0	0 0	0 0	0 0	65 1		
County camps	0 0	5 0	8 0	1 0	14 0	0 0	0 0	0 0	0 0	0 0	0 0	0 0	0 0	0 0	14 0		
Inmate boot camps	0 0	0 0	0 0	0 0	0 0	0 0	0 0	0 0	0 0	0 0	0 0	0 0	0 0	0 0	0 0		
State prisons	132 100	2774 95	2130 93	508 95	5544 94	9 100	126 100	99 100	29 100	263 100	5807 94						
Private prisons	0 0	119 4	111 5	17 3	247 4	0 0	0 0	0 0	0 0	0 0	247 4						
Other	0 0	1 0	0 0	0 0	1 0	0 0	0 0	0 0	0 0	0 0	1 0						
Total reported	132 100	2926 100	2280 100	533 100	5871 100	9 100	126 100	99 100	29 100	263 100	6134 100						
Percent reported	100.0	100.0	100.0	100.0	100.0	100.0	100.0	100.0	100.0	100.0	100.0						
Not reported	0	0	0	0	0	0	0	0	0	0	0						
Total	132	2931	2290	535	5888	9	126	99	29	263	6151						

Inmate statistical profile

Sample: ACTIVE PRISONERS SERVING LIFE EXCLUDING JAIL  
Active inmates 01/23/2003

Requestor: Statistics

Institution by current age & sex

Institution	M E N								W O M E N								Grand Total	%			
	Age 00-21	%	Age 22-39	%	Age 40-54	%	Age 55-99	%	Total	%	Age 00-21	%	Age 22-39	%	Age 40-54	%			Age 55-99	%	Women Total
Albany Trans Ctr	0	0	2	0	4	0	1	0	7	0	0	0	0	0	0	0	0	0	0	7	0
Atlanta Trans Ctr(M)	0	0	11	0	12	1	3	1	26	0	0	0	0	0	0	0	0	0	0	26	0
Macon Trans Ctr	0	0	8	0	9	0	0	0	17	0	0	0	0	0	0	0	0	0	0	17	0
Savannah Mens TC	0	0	6	0	6	0	3	1	15	0	0	0	0	0	0	0	0	0	0	15	0
Augusta Trans Ctr	0	0	5	0	10	0	2	0	17	0	0	0	0	0	0	0	0	0	0	17	0
Central State Hosp	0	0	1	0	0	0	0	0	1	0	0	0	0	0	0	0	0	0	0	1	0
Carroll County	0	0	1	0	0	0	0	0	1	0	0	0	0	0	0	0	0	0	0	1	0
Colquitt County	0	0	0	0	1	0	0	0	1	0	0	0	0	0	0	0	0	0	0	1	0
Coweta County	0	0	0	0	1	0	0	0	1	0	0	0	0	0	0	0	0	0	0	1	0
Jackson County	0	0	0	0	0	0	1	0	1	0	0	0	0	0	0	0	0	0	0	1	0
Jefferson County	0	0	0	0	2	0	0	0	2	0	0	0	0	0	0	0	0	0	0	2	0
Mitchell County	0	0	0	0	1	0	0	0	1	0	0	0	0	0	0	0	0	0	0	1	0
Screven County	0	0	0	0	1	0	0	0	1	0	0	0	0	0	0	0	0	0	0	1	0
Spalding County	0	0	1	0	0	0	0	0	1	0	0	0	0	0	0	0	0	0	0	1	0
Sumter County	0	0	2	0	0	0	0	0	2	0	0	0	0	0	0	0	0	0	0	2	0
Terrell County	0	0	0	0	1	0	0	0	1	0	0	0	0	0	0	0	0	0	0	1	0
Troup County	0	0	1	0	0	0	0	0	1	0	0	0	0	0	0	0	0	0	0	1	0
Clayton County	0	0	0	0	1	0	0	0	1	0	0	0	0	0	0	0	0	0	0	1	0
Ware Prison	7	5	169	6	96	4	14	3	286	5	0	0	0	0	0	0	0	0	0	286	5
Lowndes Prison	0	0	4	0	5	0	0	0	9	0	0	0	0	0	0	0	0	0	0	9	0
Dodge Prison	0	0	43	1	72	3	9	2	124	2	0	0	0	0	0	0	0	0	0	124	2
Phillips Prison	4	3	103	4	108	5	27	5	242	4	0	0	0	0	0	0	0	0	0	242	4
Walker Prison	0	0	12	0	26	1	7	1	45	1	0	0	0	0	0	0	0	0	0	45	1
Wayne Prison	0	0	2	0	3	0	0	0	5	0	0	0	0	0	0	0	0	0	0	5	0
Arrendale Prison	29	22	115	4	39	2	2	0	185	3	0	0	0	0	0	0	0	0	0	185	3
Montgomery Prison	0	0	3	0	6	0	2	0	11	0	0	0	0	0	0	0	0	0	0	11	0
Lee Prison	0	0	38	1	36	2	5	1	79	1	0	0	0	0	0	0	0	0	0	79	1
Putnam Prison	0	0	1	0	0	0	0	0	1	0	0	0	0	0	0	0	0	0	0	1	0
Georgia State Prison	6	5	250	9	194	8	26	5	476	8	0	0	0	0	0	0	0	0	0	476	8
Mens Prison	0	0	8	0	42	2	77	14	127	2	0	0	0	0	0	0	0	0	0	127	2
Jackson Prison-Diag	2	2	15	1	7	0	2	0	26	0	0	0	0	0	0	0	0	0	0	26	0
Jackson Prison-Perm	0	0	1	0	1	0	1	0	3	0	0	0	0	0	0	0	0	0	0	3	0
Coastal Prison	4	3	37	1	24	1	3	1	68	1	0	0	0	0	0	0	0	0	0	68	1
Scott Prison	0	0	66	2	65	3	10	2	141	2	0	0	0	0	0	0	0	0	0	141	2
Rivers Prison	0	0	71	2	97	4	16	3	184	3	0	0	0	0	0	0	0	0	0	184	3
Rutledge Prison	0	0	37	1	47	2	15	3	99	2	0	0	0	0	0	0	0	0	0	99	2

(continued)

Inmate statistical profile

Sample: ACTIVE PRISONERS SERVING LIFE EXCLUDING JAIL  
Active inmates 01/23/2003

Requestor: Statistics

Institution by current age & sex (CONTINUED)

Institution	M E N								W O M E N								Grand Total	%				
	Age 00-21	%	Age 22-39	%	Age 40-54	%	Age 55-99	%	Men Total	%	Age 00-21	%	Age 22-39	%	Age 40-54	%			Age 55-99	%	Women Total	%
Central Prison	0	0	76	3	125	5	31	6	232	4	0	0	0	0	0	0	0	0	0	0	232	4
Augusta Med Prison	6	5	121	4	97	4	42	8	266	5	0	0	0	0	0	0	0	0	0	0	266	4
Rogers Prison	0	0	9	0	13	1	2	0	24	0	0	0	0	0	0	0	0	0	0	0	24	0
Burruss Prison	0	0	2	0	10	0	2	0	14	0	0	0	0	0	0	0	0	0	0	0	14	0
Bostick Prison	0	0	7	0	38	2	28	5	73	1	0	0	0	0	0	0	0	0	0	0	73	1
Valdosta Prison	8	6	114	4	101	4	26	5	249	4	0	0	0	0	0	0	0	0	0	0	249	4
Hays Prison	4	3	132	5	93	4	14	3	243	4	0	0	0	0	0	0	0	0	0	0	243	4
Hancock Prison	7	5	227	8	143	6	26	5	403	7	0	0	0	0	0	0	0	0	0	0	403	7
Telfair Prison	11	8	192	7	99	4	14	3	316	5	0	0	0	0	0	0	0	0	0	0	316	5
Autry Prison	14	11	136	5	99	4	17	3	266	5	0	0	0	0	0	0	0	0	0	0	266	4
Johnson Prison	0	0	25	1	23	1	6	1	54	1	0	0	0	0	0	0	0	0	0	0	54	1
Wilcox Prison	0	0	62	2	61	3	8	1	131	2	0	0	0	0	0	0	0	0	0	0	131	2
Calhoun Prison	8	6	123	4	61	3	10	2	202	3	0	0	0	0	0	0	0	0	0	0	202	3
Dooly Prison	0	0	47	2	70	3	13	2	130	2	0	0	0	0	0	0	0	0	0	0	130	2
Macon Prison	7	5	311	11	126	6	29	5	473	8	0	0	0	0	0	0	0	0	0	0	473	8
Smith Prison	13	10	192	7	80	3	17	3	302	5	0	0	0	0	0	0	0	0	0	0	302	5
Homerville Prison	0	0	1	0	3	0	1	0	5	0	0	0	0	0	0	0	0	0	0	0	5	0
Washington Women Pris	0	0	0	0	0	0	0	0	0	0	2	22	36	29	35	35	12	41	85	32	85	1
Baldwin Prison	2	2	14	0	19	1	6	1	41	1	0	0	0	0	0	0	0	0	0	0	41	1
Metro Womens Prison	0	0	0	0	0	0	0	0	0	0	2	22	31	25	31	31	8	28	72	27	72	1
Pulaski Womens Pris	0	0	0	0	0	0	0	0	0	0	5	56	59	47	33	33	9	31	106	40	106	2
Pelham PreTrans Unit	0	0	8	0	1	0	0	0	9	0	0	0	0	0	0	0	0	0	0	0	9	0
D Ray James Prison	0	0	32	1	29	1	3	1	64	1	0	0	0	0	0	0	0	0	0	0	64	1
Coffee Corr Facility	0	0	41	1	29	1	5	1	75	1	0	0	0	0	0	0	0	0	0	0	75	1
Wheeler Corr Facility	0	0	46	2	53	2	9	2	108	2	0	0	0	0	0	0	0	0	0	0	108	2
Total reported	132	100	2931	100	2290	100	535	100	5888	100	9	100	126	100	99	100	29	100	263	100	6151	100
Percent reported	100.0		100.0		100.0		100.0		100.0		100.0		100.0		100.0		100.0		100.0		100.0	
Not Reported	0		0		0		0		0		0		0		0		0		0		0	
Total	132		2931		2290		535		5888		9		126		99		29		263		6151	

Inmate statistical profile

Sample: ACTIVE PRISONERS SERVING LIFE EXCLUDING JAIL  
Active inmates 01/23/2003

Requestor: Statistics

Misdemeanors And Felonies by current age & sex

Crime Type	M E N								W O M E N								Grand Total %					
	Age 00-21		Age 22-39		Age 40-54		Age 55-99		Men Total		Age 00-21		Age 22-39		Age 40-54			Age 55-99		Women Total		
MISDEMEANOR	0	0	0	0	0	0	0	0	0	0	0	0	0	0	0	0	0	0	0	0	0	
FELONY	132	100	2931	100	2290	100	535	100	5888	100	9	100	126	100	99	100	29	100	263	100	6151	100
Total reported	132	100	2931	100	2290	100	535	100	5888	100	9	100	126	100	99	100	29	100	263	100	6151	100
Percent reported	100.0		100.0		100.0		100.0		100.0		100.0		100.0		100.0		100.0		100.0		100.0	
NOT REPORTED	0		0		0		0		0		0		0		0		0		0		0	
Total	132		2931		2290		535		5888		9		126		99		29		263		6151	

Inmate statistical profile

Sample: ACTIVE PRISONERS SERVING LIFE EXCLUDING JAIL  
Active inmates 01/23/2003

Requestor: Statistics

Crimes By Group by current age & sex

Crimes By Group	M E N								W O M E N								Grand Total %
	Age 00-21 %	Age 22-39 %	Age 40-54 %	Age 55-99 %	Men Total %	Age 00-21 %	Age 22-39 %	Age 40-54 %	Age 55-99 %	Women Total %							
HOMICIDE	100 76	1950 67	1365 60	400 75	3815 65	8 89	114 90	86 87	28 97	236 90	4051 66						
ABORTION	0 0	0 0	0 0	0 0	0 0	0 0	0 0	0 0	0 0	0 0	0 0						
BODILY INJRY&REL OFF	8 6	198 7	131 6	13 2	350 6	1 11	3 2	4 4	0 0	8 3	358 6						
ARSON & REL OFF	0 0	1 0	0 0	0 0	1 0	0 0	0 0	0 0	0 0	0 0	1 0						
DAMAGE OF PROPERTY	0 0	1 0	0 0	0 0	1 0	0 0	0 0	0 0	0 0	0 0	1 0						
BURGLARY & REL OFF	0 0	10 0	5 0	0 0	15 0	0 0	0 0	1 1	0 0	1 0	16 0						
FORGERY & REL OFF	0 0	3 0	5 0	0 0	8 0	0 0	0 0	0 0	0 0	0 0	8 0						
THEFT	0 0	1 0	3 0	0 0	4 0	0 0	0 0	0 0	0 0	0 0	4 0						
ROBBERY	12 9	342 12	260 11	37 7	651 11	0 0	3 2	2 2	0 0	5 2	656 11						
SEXUAL OFFENSES	11 8	283 10	417 18	75 14	786 13	0 0	0 0	2 2	0 0	2 1	788 13						
OBSCENITY CRIMES	0 0	0 0	0 0	0 0	0 0	0 0	0 0	0 0	0 0	0 0	0 0						
TREASON & REL OFF	0 0	0 0	0 0	0 0	0 0	0 0	0 0	0 0	0 0	0 0	0 0						
CRIMES INVOLVNG GOVT	0 0	1 0	3 0	1 0	5 0	0 0	0 0	0 0	0 0	0 0	5 0						
FALSIFICATIONS	0 0	0 0	0 0	0 0	0 0	0 0	0 0	0 0	0 0	0 0	0 0						
OBSTRUCT LAW ENFORCE	0 0	0 0	1 0	0 0	1 0	0 0	0 0	0 0	0 0	0 0	1 0						
DISORDERLY CONDUCT	0 0	0 0	0 0	0 0	0 0	0 0	0 0	0 0	0 0	0 0	0 0						
GAMBLING & REL OFF	0 0	0 0	0 0	0 0	0 0	0 0	0 0	0 0	0 0	0 0	0 0						
CRUELTY TO CHILDREN	0 0	0 0	0 0	0 0	0 0	0 0	0 0	0 0	0 0	0 0	0 0						
CRIMES WITH GUNS	0 0	11 0	8 0	2 0	21 0	0 0	1 1	0 0	0 0	1 0	22 0						
INVASION PRIVACY	0 0	0 0	0 0	0 0	0 0	0 0	0 0	0 0	0 0	0 0	0 0						
RACKETEERING	0 0	0 0	0 0	0 0	0 0	0 0	0 0	0 0	0 0	0 0	0 0						
DRUG ABUSE OFFENSES	0 0	114 4	87 4	5 1	206 4	0 0	5 4	4 4	1 3	10 4	216 4						
DRUG TRAFFICKING	0 0	9 0	4 0	1 0	14 0	0 0	0 0	0 0	0 0	0 0	14 0						
AUTO CRIMES	0 0	0 0	0 0	0 0	0 0	0 0	0 0	0 0	0 0	0 0	0 0						
REVENUE & CONTRABAND	0 0	0 0	0 0	0 0	0 0	0 0	0 0	0 0	0 0	0 0	0 0						
CRIMES OF OTH STATES	0 0	0 0	0 0	0 0	0 0	0 0	0 0	0 0	0 0	0 0	0 0						
MISC. FELONIES	0 0	1 0	0 0	1 0	2 0	0 0	0 0	0 0	0 0	0 0	2 0						
MISDEMEANORS	0 0	0 0	0 0	0 0	0 0	0 0	0 0	0 0	0 0	0 0	0 0						
Total reported	131 100	2925 100	2289 100	535 100	5880 100	9 100	126 100	99 100	29 100	263 100	6143 100						
Percent reported	99.2	99.8	100.0	100.0	99.9	100.0	100.0	100.0	100.0	100.0	99.9						
NOT REPORTED	1	6	1	0	8	0	0	0	0	0	8						
Total	132	2931	2290	535	5888	9	126	99	29	263	6151						

Inmate statistical profile

Sample: ACTIVE PRISONERS SERVING LIFE EXCLUDING JAIL  
Active inmates 01/23/2003

Requestor: Statistics

Most Serious Offense by current age & sex

Most Serious Offense	M E N								W O M E N								Grand Total %						
	Age 00-21 %	Age 22-39 %	Age 40-54 %	Age 55-99 %	Men Total %	Age 00-21 %	Age 22-39 %	Age 40-54 %	Age 55-99 %	Women Total %													
MISC HOMICIDE OFFENS	1	1	6	0	1	0	0	0	8	0	0	0	0	0	0	0	8	0					
MURDER	100	78	1948	72	1365	65	400	81	3813	71	8	89	114	93	86	93	28	100	236	94	4049	72	
VOLUNTARY MANSLAUGHT	0	0	1	0	0	0	0	0	1	0	0	0	0	0	0	0	0	0	0	0	0	1	0
INVOLUNTARY MANSLAUG	0	0	1	0	0	0	0	0	1	0	0	0	0	0	0	0	0	0	0	0	0	1	0
AGGRAV ASSAULT	1	1	7	0	4	0	0	0	12	0	0	0	0	0	0	0	0	0	0	0	0	12	0
AGGRAV BATTERY	0	0	1	0	0	0	0	0	1	0	0	0	0	0	0	0	0	0	0	0	0	1	0
TERRORIST THREATS & FALSE IMPRISONMENT	0	0	1	0	0	0	0	0	1	0	0	0	0	0	0	0	0	0	0	0	0	1	0
KIDNAPPING	7	5	188	7	126	6	12	2	333	6	1	11	3	2	4	4	0	0	8	3	341	6	
AGGRAV ASSAULT POLCE	0	0	0	0	1	0	1	0	2	0	0	0	0	0	0	0	0	0	0	0	0	2	0
ARSON 2ND DEGREE	0	0	1	0	0	0	0	0	1	0	0	0	0	0	0	0	0	0	0	0	0	1	0
CRMNL DAMAGE 2ND DEG	0	0	1	0	0	0	0	0	1	0	0	0	0	0	0	0	0	0	0	0	0	1	0
BURGLARY	0	0	10	0	5	0	0	0	15	0	0	0	0	0	1	1	0	0	1	0	0	16	0
FORGERY 1ST DEGREE	0	0	3	0	5	0	0	0	8	0	0	0	0	0	0	0	0	0	0	0	0	8	0
THEFT BY TAKING	0	0	0	0	3	0	0	0	3	0	0	0	0	0	0	0	0	0	0	0	0	3	0
THEFT OF MOTOR VEH,	0	0	1	0	0	0	0	0	1	0	0	0	0	0	0	0	0	0	0	0	0	1	0
ROBBERY	0	0	4	0	3	0	3	1	10	0	0	0	0	0	0	0	0	0	0	0	0	10	0
ARMED ROBBERY	12	9	338	13	257	12	34	7	641	12	0	0	3	2	2	2	0	0	5	2	646	11	
RAPE	11	9	266	10	376	18	60	12	713	13	0	0	0	0	2	2	0	0	2	1	715	13	
AGGRAV SODOMY	0	0	10	0	26	1	9	2	45	1	0	0	0	0	0	0	0	0	0	0	0	45	1
CHILD MOLESTATION	0	0	2	0	4	0	1	0	7	0	0	0	0	0	0	0	0	0	0	0	0	7	0
AGGRAV CHILD MOLESTA	0	0	5	0	11	1	5	1	21	0	0	0	11	0	0	0	0	0	0	0	0	21	0
OBSTR OF LAW ENF OFF	0	0	1	0	3	0	1	0	5	0	0	0	0	0	0	0	0	0	0	0	0	5	0
ESCAPE	0	0	0	0	1	0	0	0	1	0	0	0	0	0	0	0	0	0	0	0	0	1	0
POSS OF FIREARM DUR	0	0	4	0	2	0	1	0	7	0	0	0	0	0	0	0	0	0	0	0	0	7	0
POSS OF CERTAIN WEAP	0	0	0	0	1	0	0	0	1	0	0	0	0	0	0	0	0	0	0	0	0	1	0
POSS FIREARM CONVCT	0	0	7	0	5	0	1	0	13	0	0	0	1	1	0	0	0	0	1	0	0	14	0
S/D NARCOTICS, OPIAT	0	0	8	0	8	0	1	0	17	0	0	0	0	0	0	0	0	0	0	0	0	17	0
S/D DEP,STIM,CNTRF D	0	0	3	0	0	0	0	0	3	0	0	0	0	0	0	0	0	0	0	0	0	3	0
S/D OF MARIJUANA	0	0	4	0	4	0	0	0	8	0	0	0	0	0	0	0	0	0	0	0	0	8	0
POSS NARCOTICS, OPIA	0	0	2	0	3	0	0	0	5	0	0	0	0	0	0	0	0	0	0	0	0	5	0
POSS DEP,STIM,CNTRF	0	0	0	0	1	0	0	0	1	0	0	0	0	0	0	0	0	0	0	0	0	1	0
VIOL GA CNTRL SBST A	0	0	6	0	5	0	0	0	11	0	0	0	1	1	1	1	0	0	2	1	0	13	0

(continued)



Inmate statistical profile

Sample: ACTIVE PRISONERS SERVING LIFE EXCLUDING JAIL  
Active inmates 01/23/2003

Requestor: Statistics

Most Serious Offense by current age & sex (CONTINUED)

Most Serious Offense	M E N							W O M E N							Grand Total	%
	Age 00-21	Age 22-39	Age 40-54	Age 55-99	Men Total	Age 00-21	Age 22-39	Age 40-54	Age 55-99	Women Total						
UNLWFL MFG/DEL/DIST	0	0	1	0	3	0	0	0	0	0	0	0	0	0	3	0
S/D CONT SUB PUBLIC	0	0	0	0	3	0	0	0	0	0	0	0	0	0	3	0
S/D CONT SUB SCHOOL	0	0	0	0	1	0	0	0	0	0	0	0	0	0	1	0
S/D COCAINE	0	0	55	3	127	2	0	0	4	3	3	3	1	4	135	2
POSS OF COCAINE	0	0	10	0	27	0	0	0	0	0	0	0	0	0	27	0
TRAF COCAINE LESS 20	0	0	3	0	9	0	0	0	0	0	0	0	0	0	9	0
TRAF COCAINE 401+ GM	0	0	1	0	4	0	0	0	0	0	0	0	0	0	4	0
ATT/CONSPRCY COMMT C	0	0	0	0	1	0	0	0	0	0	0	0	0	0	1	0
CONSPIRACY	0	0	0	0	1	0	0	0	0	0	0	0	0	0	1	0
CRMNL ATMPT	0	0	0	0	1	0	0	0	0	0	0	0	0	0	1	0
Total reported	132	100	2290	100	5888	100	9	100	126	100	99	100	29	100	6151	100
Percent reported	97.0		91.8		91.7		100.0		97.6		92.9		96.6		91.9	
Not reported	4		240		487		0		3		7		1		498	
Total	132		2931		5888		9		126		99		29		6151	

Inmate statistical profile

Sample: ACTIVE PRISONERS SERVING LIFE EXCLUDING JAIL  
Active inmates 01/23/2003

Requestor: Statistics

Most Serious Crime Type by current age & sex

Crime Type	Age		Age		M E N		Age		Men		Age		Age		W O M E N		Women		Grand			
	00-21	%	22-39	%	40-54	%	55-99	%	Total	%	00-21	%	22-39	%	40-54	%	55-99	%	Total	%	Total	%
VIOL/PERSN	121	92	2496	85	1757	77	450	84	4824	82	9	100	120	95	92	93	28	97	249	95	5073	83
NVIOL/PERS	0	0	4	0	2	0	1	0	7	0	0	0	0	0	0	0	0	0	0	0	7	0
PROPERTY	0	0	16	1	13	1	0	0	29	0	0	0	0	0	1	1	0	0	1	0	30	0
DRUG SALES	0	0	99	3	72	3	5	1	176	3	0	0	4	3	3	3	1	3	8	3	184	3
DRUG POSSN	0	0	24	1	19	1	1	0	44	1	0	0	1	1	1	1	0	0	2	1	46	1
ALCOHOL	0	0	0	0	0	0	0	0	0	0	0	0	0	0	0	0	0	0	0	0	0	0
HABIT/DUI	0	0	0	0	0	0	0	0	0	0	0	0	0	0	0	0	0	0	0	0	0	0
SEX OFFEND	11	8	283	10	417	18	75	14	786	13	0	0	0	0	2	2	0	0	2	1	788	13
OTHER	0	0	9	0	10	0	3	1	22	0	0	0	1	1	0	0	0	0	1	0	23	0
Total reported	132	100	2931	100	2290	100	535	100	5888	100	9	100	126	100	99	100	29	100	263	100	6151	100
Percent reported	100.0		99.8		99.6		99.6		99.7		100.0		100.0		100.0		100.0		100.0		99.7	
NOT REPORTED	0		5		10		2		17		0		0		0		0		0		17	
Total	132		2931		2290		535		5888		9		126		99		29		263		6151	