

Juveniles Sentenced as Adults by Race & Gender

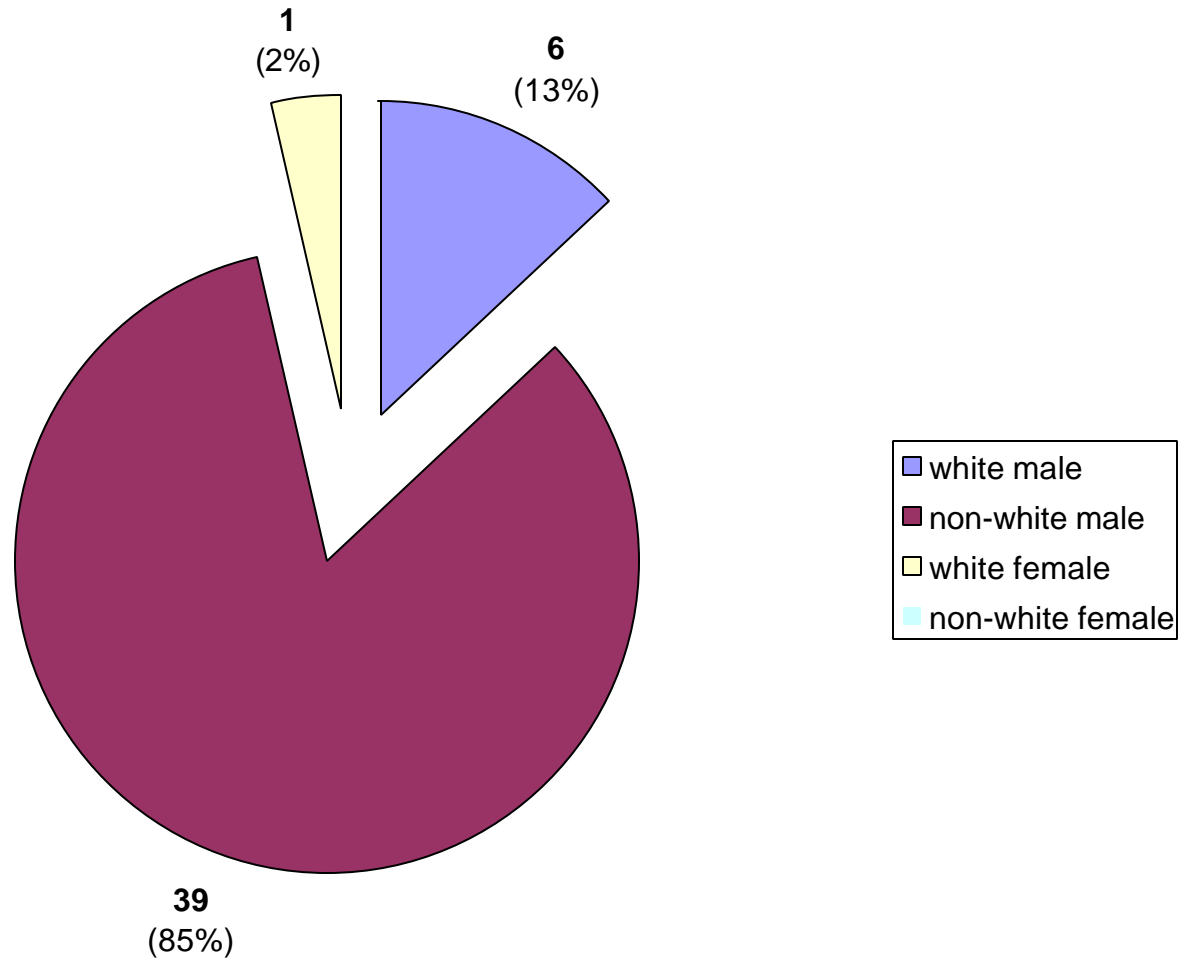

Juveniles Sentenced as Adults by Security Level

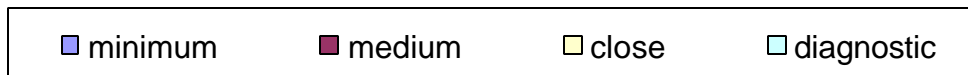
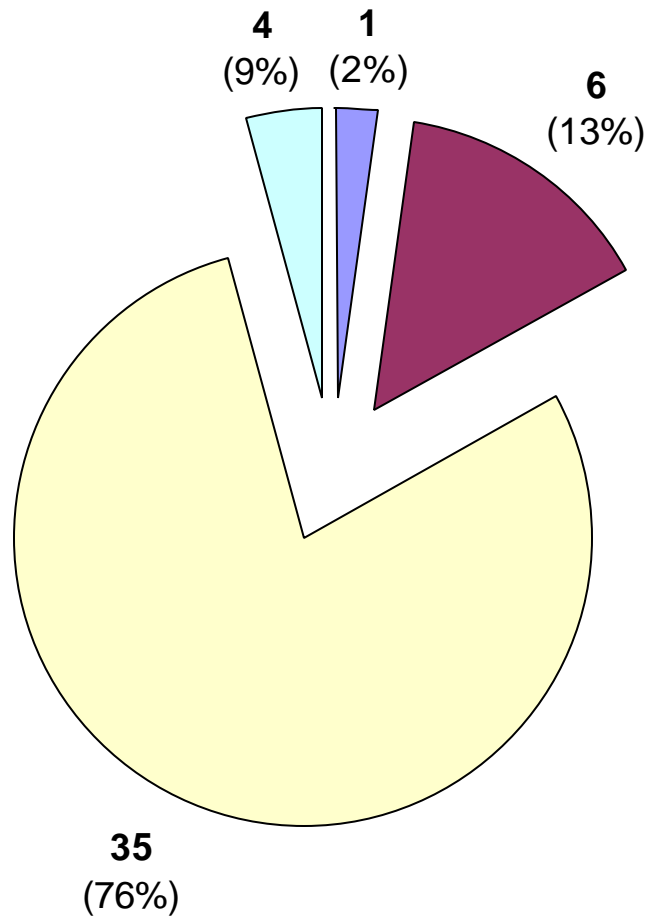

Juveniles Sentenced as Adults by Sentence Length

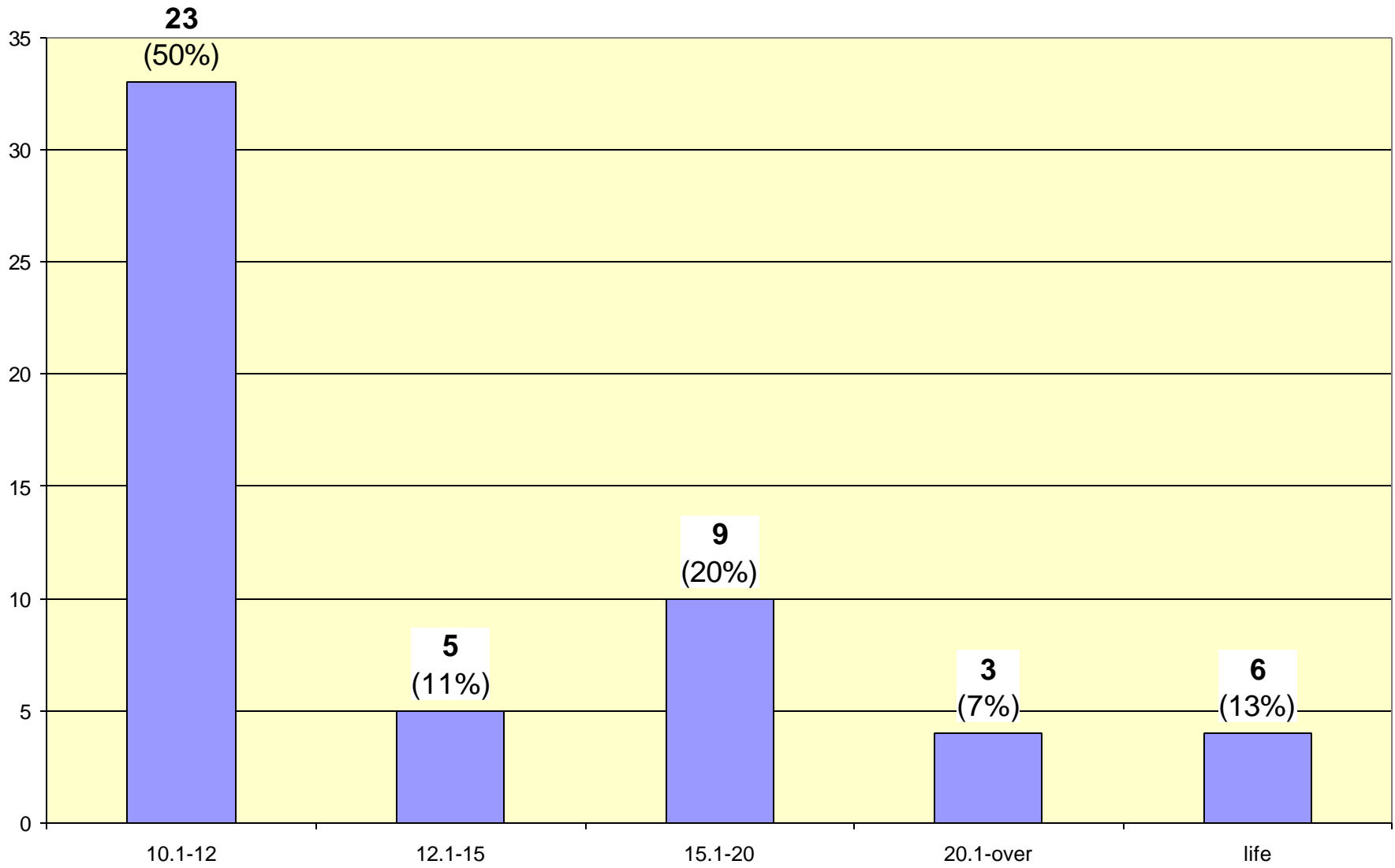

Juveniles Sentenced as Adults with Probation to Follow Prison

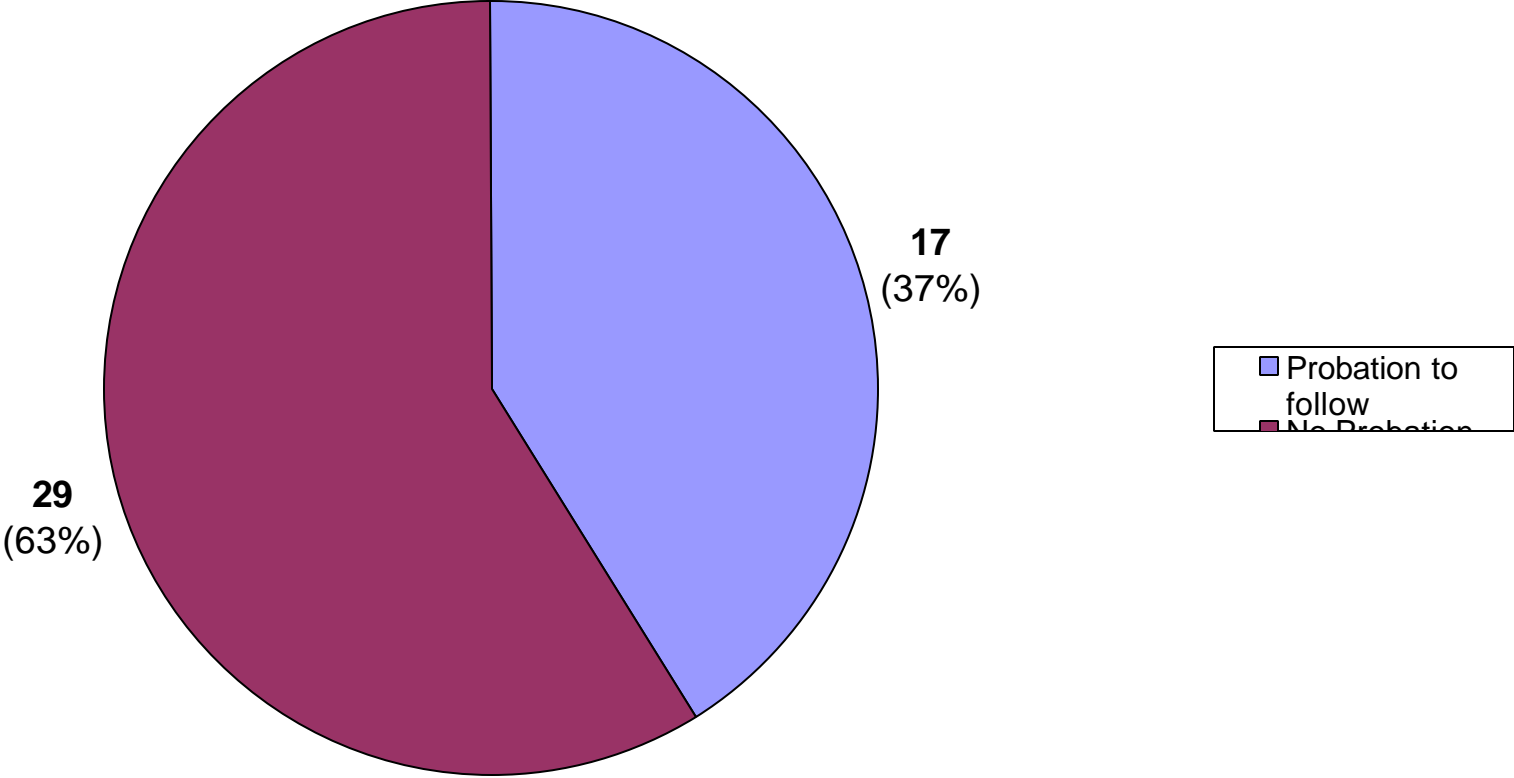

Juveniles Sentenced as Adults by Crime Group

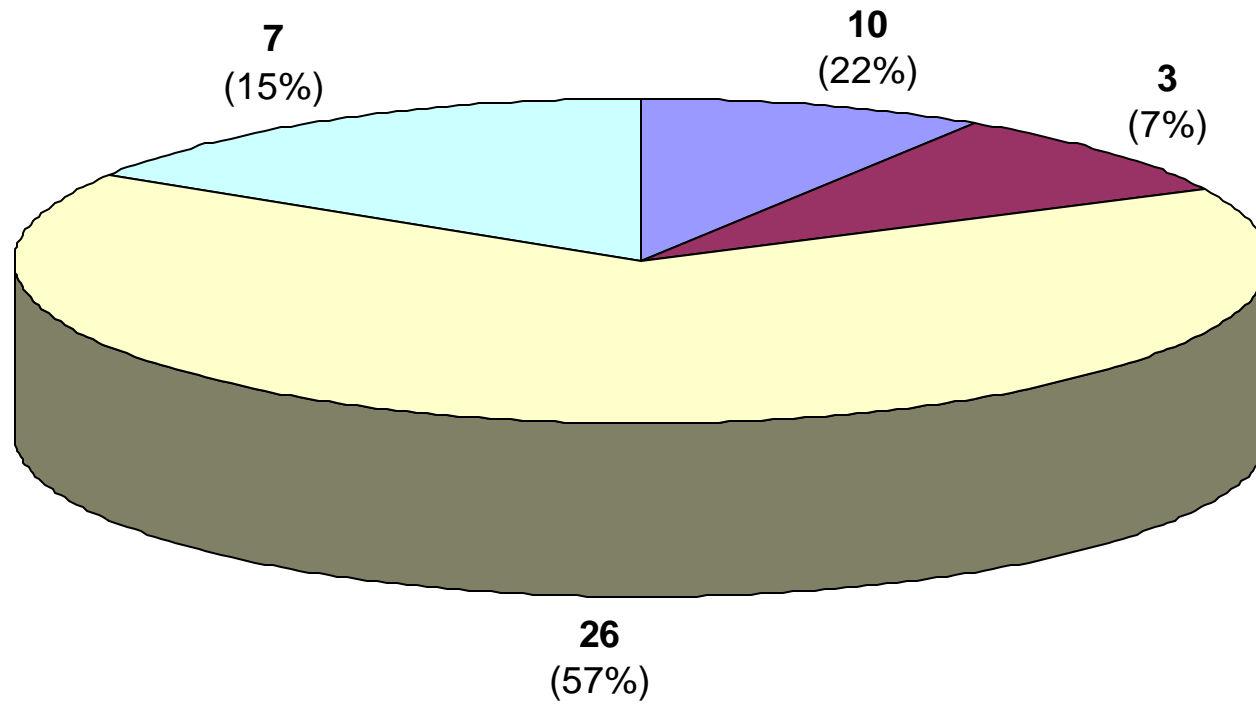

■ Homicide ■ Bodily Injury & Rel Off ■ Robbery ■ Sexual Offenses

Juveniles Sentenced as Adults by Crime Group

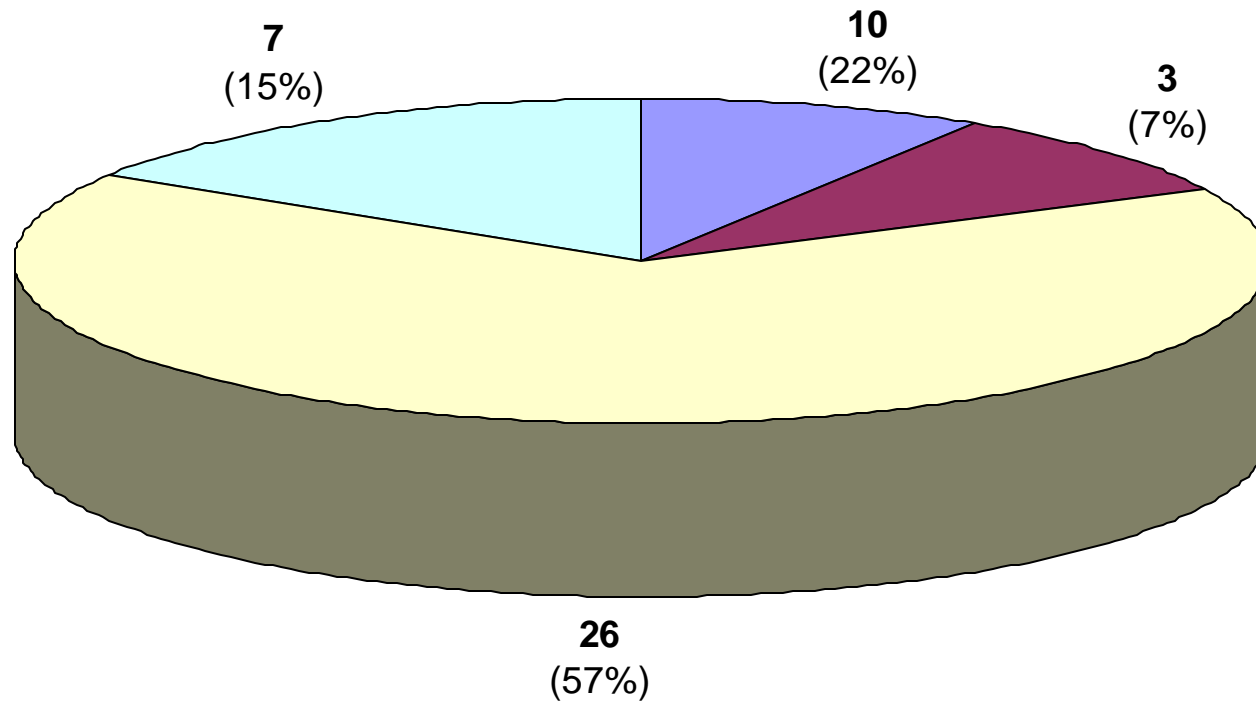

■ Homicide ■ Bodily Injury & Rel Off ■ Robbery ■ Sexual Offenses

Inmate statistical profile

TABLE OF CONTENTS FOR ACTIVE JUVENILE PRISONERS EXCLUDING JAILS

Title	PAGE
RACE AND SEX.....	2
Culture Fair IQ Scores.....	3
Self-Rpt Socioeconomic Class.....	4
Self-Rpt Environment To Age 16.....	5
Self-Rpt Education Level.....	6
Functional Reading Level (WRAT Scores)..	7
Functional Math Level (WRAT Scores)....	8
Functional Spelling Level (WRAT Scores). 9	
Self-Rpt Guardian Status To Age 16.....	10
Self-Rpt Employment Status Before Prison	11
Self-Rpt Marital Status At Admission....	12
Self-Rpt Number Of Children At Admission	13
Self-Rpt Religious Affiliation.....	14
Self-Rpt Family Behavior Patterns *.....	15
Inmate Diagnostic Behavior Problem *....	16
Physical Profile (General Condition)....	17
Security Status.....	18
Number Of Sentences.....	19
Number Of Disciplinarys.....	20
Number Of Escapes.....	21
Number Of Prior Georgia Incarcerations *	22
Number Of Transfers.....	23
County Of Conviction.....	24
Circ Of Conviction.....	25
Home County.....	26
Prison Sentence In Years.....	27
Probation To Follow Prison.....	28
Admission Type.....	29
Release Type.....	30
Inst By Group.....	31
Institution.....	32
Misdemeanors And Felonies.....	33
Crimes By Group.....	34
Most Serious Offense.....	35
Most Serious Crime Type.....	36

Inmate statistical profile

Sample: ACTIVE JUVENILE PRISONERS EXCLUDING JAILS
Active inmates 06/25/2004

Requestor: Statistics

RACE AND SEX by current age & sex

RACE AND SEX	Age		M E N				Men		W O M E N				Women		Grand							
	13-14	%	15-15	%	16-16	%	17-17	%	Total	%	13-14	%	15-15	%	16-16	%	17-17	%	Total	%		
WHITE MALE	0	0	1	100	0	0	5	16	6	13	0	0	0	0	0	0	0	0	0	6	13	
NON WHITE MALE	0	0	0	0	13	100	26	84	39	87	0	0	0	0	0	0	0	0	0	39	85	
WHITE FEMALE	0	0	0	0	0	0	0	0	0	0	0	0	0	0	0	0	1	100	1	100	1	2
NON WHITE FEMALE	0	0	0	0	0	0	0	0	0	0	0	0	0	0	0	0	0	0	0	0	0	0
Total reported	0	0	1	100	13	100	31	100	45	100	0	0	0	0	0	0	1	100	1	100	46	100
Percent reported		.0		100.0		100.0		100.0		100.0		.0		.0		.0		100.0		100.0		100.0
NOT REPORTED	0		0		0		0		0		0		0		0		0		0		0	
Total	0		1		13		31		45		0		0		0		1		1		46	
AVERAGE AGE		.00		15.00		16.00		17.00		16.67		.00		.00		.00		17.00		17.00		16.67

Inmate statistical profile

Sample: ACTIVE JUVENILE PRISONERS EXCLUDING JAILS
Active inmates 06/25/2004

Requestor: Statistics

Culture Fair IQ Scores by current age & sex

IQ Score	Age		M E N				Men		W O M E N				Women		Grand							
	13-14	%	15-15	%	16-16	%	17-17	%	Total	%	13-14	%	15-15	%	16-16	%	17-17	%	Total	%		
LESS THAN 70	0	0	0	0	2	15	1	3	3	7	0	0	0	0	0	0	0	0	0	3	7	
70 AND UP	0	0	1	100	11	85	29	97	41	93	0	0	0	0	0	0	1	100	1	100	42	93
Total reported	0	0	1	100	13	100	30	100	44	100	0	0	0	0	0	0	1	100	1	100	45	100
Percent reported		.0		100.0		100.0		96.8		97.8		.0		.0		.0		100.0		100.0		97.8
NOT REPORTED	0		0		0		1		1		0		0		0		0		0		1	
Total	0		1		13		31		45		0		0		0		1		1		46	
AVERAGE IQ		.00		84.00		93.23		94.43		93.84		.00		.00		.00		105.00		105.00		94.09

Inmate statistical profile

Sample: ACTIVE JUVENILE PRISONERS EXCLUDING JAILS
Active inmates 06/25/2004

Requestor: Statistics

Self-Rpt Socioeconomic Class by current age & sex

Socioeconomic Class	Age		Age		M E N				Age		Age		W O M E N				Women		Grand			
	13-14	%	15-15	%	Age	%	Age	%	Men	%	13-14	%	15-15	%	16-16	%	17-17	%	Total	%	Total	%
WELFARE	0	0	0	0	5	42	9	32	14	34	0	0	0	0	0	0	0	0	0	0	14	33
OCC EMPLOY	0	0	0	0	0	0	0	0	0	0	0	0	0	0	0	0	0	0	0	0	0	0
MINIMUM STD	0	0	0	0	1	8	8	29	9	22	0	0	0	0	0	0	0	0	0	0	9	21
MIDDLE	0	0	1	100	6	50	11	39	18	44	0	0	0	0	0	0	1	100	1	100	19	45
OTHER	0	0	0	0	0	0	0	0	0	0	0	0	0	0	0	0	0	0	0	0	0	0
Total reported	0	0	1	100	12	100	28	100	41	100	0	0	0	0	0	0	1	100	1	100	42	100
Percent reported		.0		100.0		92.3		90.3		91.1		.0		.0		.0		100.0		100.0		91.3
NOT RPTD	0		0		1		3		4		0		0		0		0		0		4	
Total	0		1		13		31		45		0		0		0		1		1		46	

Inmate statistical profile

Sample: ACTIVE JUVENILE PRISONERS EXCLUDING JAILS
Active inmates 06/25/2004

Requestor: Statistics

Self-Rpt Environment To Age 16 by current age & sex

Environment	M E N						W O M E N						Grand									
	Age 13-14	%	Age 15-15	%	Age 16-16	%	Age 17-17	%	Men Total	%	Age 13-14	%	Age 15-15	%	Age 16-16	%	Age 17-17	%	Women Total	%	Grand Total	%
RURAL/FARM	0	0	0	0	0	0	0	0	0	0	0	0	0	0	0	0	0	0	0	0	0	0
RURAL/NFARM	0	0	0	0	1	8	1	3	2	5	0	0	0	0	0	0	0	0	0	0	2	5
S.M.S.A	0	0	0	0	10	83	10	34	20	48	0	0	0	0	0	0	0	0	0	0	20	47
URBAN	0	0	0	0	0	0	5	17	5	12	0	0	0	0	0	0	1	100	1	100	6	14
SMALL TOWN	0	0	1	100	1	8	13	45	15	36	0	0	0	0	0	0	0	0	0	0	15	35
OTHER	0	0	0	0	0	0	0	0	0	0	0	0	0	0	0	0	0	0	0	0	0	0
Total reported	0	0	1	100	12	100	29	100	42	100	0	0	0	0	0	0	1	100	1	100	43	100
Percent reported		.0		100.0		92.3		93.5		93.3		.0		.0		.0		100.0		100.0		93.5
NOT RPTD	0		0		1		2		3		0		0		0		0		0		3	
Total	0		1		13		31		45		0		0		0		1		1		46	

Inmate statistical profile

Sample: ACTIVE JUVENILE PRISONERS EXCLUDING JAILS
Active inmates 06/25/2004

Requestor: Statistics

Self-Rpt Education Level by current age & sex

Education Level	M E N						W O M E N						Grand										
	Age 13-14	%	Age 15-15	%	Age 16-16	%	Age 17-17	%	Men Total	%	Age 13-14	%	Age 15-15	%	Age 16-16	%	Age 17-17	%	Women Total	%	Grand Total	%	
LESS THAN GRADE 7	0	0	0	0	0	0	0	0	0	0	0	0	0	0	0	0	0	0	0	0	0	0	
GRADE 7	0	0	0	0	2	17	1	3	3	7	0	0	0	0	0	0	0	0	0	0	0	3	7
GRADE 8	0	0	1	100	6	50	8	28	15	36	0	0	0	0	0	0	0	0	0	0	0	15	35
GRADE 9	0	0	0	0	3	25	15	52	18	43	0	0	0	0	0	0	1	100	1	100	1	100	44
GRADE 10	0	0	0	0	1	8	4	14	5	12	0	0	0	0	0	0	0	0	0	0	0	5	12
GRADE 11	0	0	0	0	0	0	1	3	1	2	0	0	0	0	0	0	0	0	0	0	0	1	2
GRADE 12	0	0	0	0	0	0	0	0	0	0	0	0	0	0	0	0	0	0	0	0	0	0	0
MORE THAN GRADE 12	0	0	0	0	0	0	0	0	0	0	0	0	0	0	0	0	0	0	0	0	0	0	0
Total reported	0	0	1	100	12	100	29	100	42	100	0	0	0	0	0	0	1	100	1	100	43	100	
Percent reported		.0		100.0		92.3		93.5		93.3		.0		.0		.0		100.0		100.0		93.5	
NOT REPORTED	0		0		1		2		3		0		0		0		0		0		0	3	
Total	0		1		13		31		45		0		0		0		1		1		46		
AVG EDUCATION LEVEL	.00		8.00		8.25		8.86		8.67		.00		.00		.00		9.00		9.00		8.67		

* NOTE: THE FIELD LABELED "LESS THAN GRADE 7" WAS CORRECTED IN MARCH 1989: MISSING DATA FOR INMATES STILL IN DIAGNOSTICS NOW HAS BEEN REMOVED FROM THIS FIELD AND IDENTIFIED AS "NOT REPORTED" INFORMATION.

Inmate statistical profile

Sample: ACTIVE JUVENILE PRISONERS EXCLUDING JAILS
Active inmates 06/25/2004

Requestor: Statistics

Functional Reading Level (WRAT Scores) by current age & sex

WRAT Reading Score	Age		M E N				Men		W O M E N				Women		Grand							
	13-14	%	15-15	%	16-16	%	17-17	%	Total	%	13-14	%	15-15	%	16-16	%	17-17	%	Total	%		
LESS THAN GRADE 6	0	0	1	100	8	62	14	47	23	52	0	0	0	0	0	0	0	0	0	0	23	51
6TH THRU 8TH GRADE	0	0	0	0	1	8	6	20	7	16	0	0	0	0	0	0	0	0	0	0	7	16
GRADE 9	0	0	0	0	1	8	2	7	3	7	0	0	0	0	0	0	0	0	0	0	3	7
GRADE 10	0	0	0	0	0	0	0	0	0	0	0	0	0	0	0	0	0	0	0	0	0	0
GRADE 11	0	0	0	0	1	8	2	7	3	7	0	0	0	0	0	0	0	0	0	0	3	7
GRADE 12	0	0	0	0	2	15	6	20	8	18	0	0	0	0	0	0	1	100	1	100	9	20
MORE THAN GRADE 12	0	0	0	0	0	0	0	0	0	0	0	0	0	0	0	0	0	0	0	0	0	0
Total reported	0	0	1	100	13	100	30	100	44	100	0	0	0	0	0	0	1	100	1	100	45	100
Percent reported		.0		100.0		100.0		96.8		97.8		.0		.0		.0		100.0		100.0		97.8
NOT REPORTED	0		0		0		1		1		0		0		0		0		0		1	
Total	0		1		13		31		45		0		0		0		1		1		46	
AVG READING SCORE	.00		5.80		5.80		7.01		6.63		.00		.00		.00		12.20		12.20		6.75	

Inmate statistical profile

Sample: ACTIVE JUVENILE PRISONERS EXCLUDING JAILS
Active inmates 06/25/2004

Requestor: Statistics

Functional Math Level (WRAT Scores) by current age & sex

WRAT Math Score	Age		M E N				Men		W O M E N				Women		Grand							
	13-14	%	15-15	%	16-16	%	17-17	%	Total	%	13-14	%	15-15	%	16-16	%	17-17	%	Total	%		
LESS THAN GRADE 6	0	0	1	100	6	46	15	50	22	50	0	0	0	0	0	0	0	0	0	0	22	49
6TH THRU 8TH GRADE	0	0	0	0	4	31	13	43	17	39	0	0	0	0	0	0	0	0	0	0	17	38
GRADE 9	0	0	0	0	3	23	1	3	4	9	0	0	0	0	0	0	1	100	1	100	5	11
GRADE 10	0	0	0	0	0	0	1	3	1	2	0	0	0	0	0	0	0	0	0	0	1	2
GRADE 11	0	0	0	0	0	0	0	0	0	0	0	0	0	0	0	0	0	0	0	0	0	0
GRADE 12	0	0	0	0	0	0	0	0	0	0	0	0	0	0	0	0	0	0	0	0	0	0
MORE THAN GRADE 12	0	0	0	0	0	0	0	0	0	0	0	0	0	0	0	0	0	0	0	0	0	0
Total reported	0	0	1	100	13	100	30	100	44	100	0	0	0	0	0	0	1	100	1	100	45	100
Percent reported		.0		100.0		100.0		96.8		97.8		.0		.0		.0		100.0		100.0		97.8
NOT REPORTED	0		0		0		1		1		0		0		0		0		0		1	
Total	0		1		13		31		45		0		0		0		1		1		46	
AVG MATH SCORE	.00		3.70		6.36		5.96		6.03		.00		.00		.00		9.20		9.20		6.10	

Inmate statistical profile

Sample: ACTIVE JUVENILE PRISONERS EXCLUDING JAILS
Active inmates 06/25/2004

Requestor: Statistics

Functional Spelling Level (WRAT Scores) by current age & sex

WRAT Spelling Score	M E N						W O M E N						Grand Total %
	Age 13-14 %	Age 15-15 %	Age 16-16 %	Age 17-17 %	Men Total %	Age 13-14 %	Age 15-15 %	Age 16-16 %	Age 17-17 %	Women Total %			
LESS THAN GRADE 6	0 0	1 100	9 69	18 60	28 64	0 0	0 0	0 0	0 0	0 0	28 62		
6TH THRU 8TH GRADE	0 0	0 0	4 31	6 20	10 23	0 0	0 0	0 0	0 0	1 100	11 24		
GRADE 9	0 0	0 0	0 0	3 10	3 7	0 0	0 0	0 0	0 0	0 0	3 7		
GRADE 10	0 0	0 0	0 0	2 7	2 5	0 0	0 0	0 0	0 0	0 0	2 4		
GRADE 11	0 0	0 0	0 0	1 3	1 2	0 0	0 0	0 0	0 0	0 0	1 2		
GRADE 12	0 0	0 0	0 0	0 0	0 0	0 0	0 0	0 0	0 0	0 0	0 0		
MORE THAN GRADE 12	0 0	0 0	0 0	0 0	0 0	0 0	0 0	0 0	0 0	0 0	0 0		
Total reported	0 0	1 100	13 100	30 100	44 100	0 0	0 0	0 0	1 100	1 100	45 100		
Percent reported	.0	100.0	100.0	96.8	97.8	.0	.0	.0	100.0	100.0	97.8		
NOT REPORTED	0	0	0	1	1	0	0	0	0	0	1		
Total	0	1	13	31	45	0	0	0	1	1	46		
AVG SPELLING SCORE	.00	1.40	4.83	5.81	5.42	.00	.00	.00	6.20	6.20	5.44		

Inmate statistical profile

Sample: ACTIVE JUVENILE PRISONERS EXCLUDING JAILS
Active inmates 06/25/2004

Requestor: Statistics

Self-Rpt Guardian Status To Age 16 by current age & sex

Guardian Status	M E N						W O M E N						Grand Total %
	Age 13-14 %	Age 15-15 %	Age 16-16 %	Age 17-17 %	Men Total %	Age 13-14 %	Age 15-15 %	Age 16-16 %	Age 17-17 %	Women Total %			
ORPHANAGE	0 0	1 100	13 108	31 107	45 107	0 0	0 0	0 0	1 100	1 100	46 107		
FATHER ONLY	0 0	0 0	2 17	0 0	2 5	0 0	0 0	0 0	0 0	0 0	2 5		
FTR MTR HD	0 0	0 0	2 17	1 3	3 7	0 0	0 0	0 0	0 0	0 0	3 7		
MOTHER ONLY	0 0	0 0	6 50	22 76	28 67	0 0	0 0	0 0	1 100	1 100	29 67		
MTR FTR HD	0 0	1 100	1 8	5 17	7 17	0 0	0 0	0 0	0 0	0 0	7 16		
OTH FEMALE	0 0	0 0	0 0	0 0	0 0	0 0	0 0	0 0	0 0	0 0	0 0		
OTH MALE	0 0	0 0	0 0	0 0	0 0	0 0	0 0	0 0	0 0	0 0	0 0		
STEP-PARNTS	0 0	0 0	0 0	0 0	0 0	0 0	0 0	0 0	0 0	0 0	0 0		
FOSTER HOME	0 0	0 0	0 0	0 0	0 0	0 0	0 0	0 0	0 0	0 0	0 0		
GRAND PRNTS	0 0	0 0	1 8	1 3	2 5	0 0	0 0	0 0	0 0	0 0	2 5		
OTHER	0 0	0 0	0 0	0 0	0 0	0 0	0 0	0 0	0 0	0 0	0 0		
Total reported	0 0	2 100	25 100	60 100	87 100	0 0	0 0	0 0	2 100	2 100	89 100		
Percent reported	.0	100.0	92.3	93.5	93.3	.0	.0	.0	100.0	100.0	93.5		
NOT RPTD	0	0	1	2	3	0	0	0	0	0	3		
Total	0	1	13	31	45	0	0	0	1	1	46		

Inmate statistical profile

Sample: ACTIVE JUVENILE PRISONERS EXCLUDING JAILS
Active inmates 06/25/2004

Requestor: Statistics

Self-Rpt Employment Status Before Prison by current age & sex

Employment	M E N						W O M E N						Grand											
	Age 13-14	%	Age 15-15	%	Age 16-16	%	Age 17-17	%	Men Total	%	Age 13-14	%	Age 15-15	%	Age 16-16	%	Age 17-17	%	Women Total	%	Total	%		
FULL TIME	0	0	0	0	0	0	0	0	0	0	0	0	0	0	0	0	0	0	0	0	0	0		
PART TIME	0	0	0	0	0	0	1	3	1	2	0	0	0	0	0	0	0	0	0	0	0	1	2	
UNEMPL < 6M	0	0	0	0	0	0	0	0	0	0	0	0	0	0	0	0	0	0	0	0	0	0	0	
UNEMPL > 6M	0	0	0	0	0	0	0	0	0	0	0	0	0	0	0	0	0	0	0	0	0	0	0	
NEVER WORKD	0	0	1	100	10	83	22	76	33	79	0	0	0	0	0	0	0	0	0	0	0	0	33	77
STUDENT	0	0	0	0	2	17	6	21	8	19	0	0	0	0	0	0	1	100	1	100	9	21		
INCAPABLE	0	0	0	0	0	0	0	0	0	0	0	0	0	0	0	0	0	0	0	0	0	0	0	0
OTHER	0	0	0	0	0	0	0	0	0	0	0	0	0	0	0	0	0	0	0	0	0	0	0	0
Total reported	0	0	1	100	12	100	29	100	42	100	0	0	0	0	0	0	1	100	1	100	43	100		
Percent reported			.0	100.0		92.3		93.5		93.3		.0		.0		.0	100.0		100.0		93.5			
NOT RPTD	0		0		1		2		3		0		0		0		0		0		0		3	
Total	0		1		13		31		45		0		0		0		1		1		46			

* NOTE: THE FIELD LABELD "OTHER" WAS CORRECTED IN APRIL 1989; INMATES CODED "PRE-OTIS NOT REPORTED" NOW HAVE BEEN REMOVED FROM THIS FIELD AND IDENTIFIED AS "NOT REPORTED".

Inmate statistical profile

Sample: ACTIVE JUVENILE PRISONERS EXCLUDING JAILS
Active inmates 06/25/2004

Requestor: Statistics

Self-Rpt Marital Status At Admission by current age & sex

Marital Status	M E N						W O M E N						Grand Total %	
	Age 13-14 %	Age 15-15 %	Age 16-16 %	Age 17-17 %	Men %	Age 13-14 %	Age 15-15 %	Age 16-16 %	Age 17-17 %	Women %				
SINGLE	0 0	1 100	12 100	29 100	42 100	0 0	0 0	0 0	1 100	1 100	43 100			
MARRIED	0 0	0 0	0 0	0 0	0 0	0 0	0 0	0 0	0 0	0 0	0 0	0 0	0 0	
SEPARATED	0 0	0 0	0 0	0 0	0 0	0 0	0 0	0 0	0 0	0 0	0 0	0 0	0 0	
DIVORCED	0 0	0 0	0 0	0 0	0 0	0 0	0 0	0 0	0 0	0 0	0 0	0 0	0 0	
WIDOWED	0 0	0 0	0 0	0 0	0 0	0 0	0 0	0 0	0 0	0 0	0 0	0 0	0 0	
COMMON LAW	0 0	0 0	0 0	0 0	0 0	0 0	0 0	0 0	0 0	0 0	0 0	0 0	0 0	
OTHER	0 0	0 0	0 0	0 0	0 0	0 0	0 0	0 0	0 0	0 0	0 0	0 0	0 0	
Total reported	0 0	1 100	12 100	29 100	42 100	0 0	0 0	0 0	1 100	1 100	43 100			
Percent reported	.0	100.0	92.3	93.5	93.3	.0	.0	.0	100.0	100.0	93.5			
NOT RPTD	0	0	1	2	3	0	0	0	0	0	3			
Total	0	1	13	31	45	0	0	0	1	1	46			

Inmate statistical profile

Sample: ACTIVE JUVENILE PRISONERS EXCLUDING JAILS
Active inmates 06/25/2004

Requestor: Statistics

Self-Rpt Number Of Children At Admission by current age & sex

Number Of Children	Age		M E N				Men		W O M E N				Women		Grand						
	13-14	%	15-15	%	16-16	%	17-17	%	Total	%	13-14	%	15-15	%	16-16	%	17-17	%	Total	%	
NO CHILDREN	0	0	0	0	0	0	0	0	0	0	0	0	0	0	0	0	0	0	0	0	
ONE CHILD	0	0	0	0	0	0	3	100	3	75	0	0	0	0	0	0	0	0	0	3	75
TWO CHILDREN	0	0	0	0	0	0	0	0	0	0	0	0	0	0	0	0	0	0	0	0	
THREE CHILDREN	0	0	0	0	1	100	0	0	1	25	0	0	0	0	0	0	0	0	0	1	25
FOUR CHILDREN	0	0	0	0	0	0	0	0	0	0	0	0	0	0	0	0	0	0	0	0	
FIVE CHILDREN	0	0	0	0	0	0	0	0	0	0	0	0	0	0	0	0	0	0	0	0	
MORE THAN 5 CHILDREN	0	0	0	0	0	0	0	0	0	0	0	0	0	0	0	0	0	0	0	0	
Total reported	0	0	0	0	1	100	3	100	4	100	0	0	0	0	0	0	0	0	0	4	100
Percent reported		.0		.0		7.7		9.7		8.9		.0		.0		.0		.0		.0	8.7
NOT REPORTED	0		1		12		28		41		0		0		0		1		1		42
Total	0		1		13		31		45		0		0		0		1		1		46
AVG NUM CHILDREN	.00		.00		3.00		1.00		1.50		.00		.00		.00		.00		.00		1.50

* NOTE: THE FIELD LABELED "NO CHILDREN" WAS CORRECTED IN MARCH 1989: MISSING DATA FOR INMATES STILL IN DIAGNOSTICS NOW HAS BEEN REMOVED FROM THIS FIELD AND IDENTIFIED AS "NOT REPORTED" INFORMATION.

Inmate statistical profile

Sample: ACTIVE JUVENILE PRISONERS EXCLUDING JAILS
Active inmates 06/25/2004

Requestor: Statistics

Self-Rpt Religious Affiliation by current age & sex

Religion	M E N						W O M E N						Grand									
	Age 13-14	%	Age 15-15	%	Age 16-16	%	Age 17-17	%	Men Total	%	Age 13-14	%	Age 15-15	%	Age 16-16	%	Age 17-17	%	Women Total	%	Total	%
ISLAM	0	0	0	0	1	8	2	7	3	7	0	0	0	0	0	0	0	0	0	0	3	7
CATHOLIC	0	0	0	0	0	0	2	7	2	5	0	0	0	0	0	0	0	0	0	0	2	5
BAPTIST	0	0	0	0	10	83	15	52	25	60	0	0	0	0	0	0	0	0	0	0	25	58
METHODIST	0	0	0	0	0	0	0	0	0	0	0	0	0	0	0	0	0	0	0	0	0	0
EPISCOPLN	0	0	0	0	0	0	0	0	0	0	0	0	0	0	0	0	0	0	0	0	0	0
PRESBYTRN	0	0	0	0	0	0	1	3	1	2	0	0	0	0	0	0	0	0	0	0	1	2
CHC OF GOD	0	0	0	0	1	8	0	0	1	2	0	0	0	0	0	0	1	100	1	100	2	5
HOLINESS	0	0	0	0	0	0	1	3	1	2	0	0	0	0	0	0	0	0	0	0	1	2
JEWISH	0	0	0	0	0	0	0	0	0	0	0	0	0	0	0	0	0	0	0	0	0	0
ANGLICAN	0	0	0	0	0	0	0	0	0	0	0	0	0	0	0	0	0	0	0	0	0	0
GRK ORTHDX	0	0	0	0	0	0	0	0	0	0	0	0	0	0	0	0	0	0	0	0	0	0
HINDU	0	0	0	0	0	0	0	0	0	0	0	0	0	0	0	0	0	0	0	0	0	0
BUDDHIST	0	0	0	0	0	0	0	0	0	0	0	0	0	0	0	0	0	0	0	0	0	0
TAOIST	0	0	0	0	0	0	0	0	0	0	0	0	0	0	0	0	0	0	0	0	0	0
SHINTOIST	0	0	0	0	0	0	0	0	0	0	0	0	0	0	0	0	0	0	0	0	0	0
SEVEN D AD	0	0	0	0	0	0	0	0	0	0	0	0	0	0	0	0	0	0	0	0	0	0
JEHOVAH WT	0	0	0	0	0	0	0	0	0	0	0	0	0	0	0	0	0	0	0	0	0	0
LATR DAY S	0	0	0	0	0	0	0	0	0	0	0	0	0	0	0	0	0	0	0	0	0	0
QUAKER	0	0	0	0	0	0	0	0	0	0	0	0	0	0	0	0	0	0	0	0	0	0
OTHER PROD	0	0	0	0	0	0	0	0	0	0	0	0	0	0	0	0	0	0	0	0	0	0
NONE	0	0	1	100	0	0	8	28	9	21	0	0	0	0	0	0	0	0	0	0	9	21
OTHER	0	0	0	0	0	0	0	0	0	0	0	0	0	0	0	0	0	0	0	0	0	0
Total reported	0	0	1	100	12	100	29	100	42	100	0	0	0	0	0	0	1	100	1	100	43	100
Percent reported		.0		100.0		92.3		93.5		93.3		.0		.0		.0		100.0		100.0		93.5
NOT RPTD	0		0		1		2		3		0		0		0		0		0		3	
Total	0		1		13		31		45		0		0		0		1		1		46	

Inmate statistical profile

Sample: ACTIVE JUVENILE PRISONERS EXCLUDING JAILS
Active inmates 06/25/2004

Requestor: Statistics

Self-Rpt Family Behavior Patterns * by current age & sex

Family Behavior	Age		M E N				Men		Age		W O M E N				Women		Grand			
	13-14	%	Age	%	Age	%	Age	%	13-14	%	Age	%	Age	%	Total	%	Total	%		
CRIMINLTY	0	0	0	0	8	44	13	30	21	34	0	0	0	0	0	0	0	0	21	33
ALCOHOLISM	0	0	0	0	0	0	2	5	2	3	0	0	0	0	0	0	0	0	2	3
DRUG ABUSE	0	0	0	0	0	0	4	9	4	7	0	0	0	0	0	0	0	0	4	6
DOMINERING	0	0	0	0	0	0	0	0	0	0	0	0	0	0	0	0	0	0	0	0
MIGRANT	0	0	0	0	0	0	0	0	0	0	0	0	0	0	0	0	0	0	0	0
INFL BTGS	0	0	0	0	0	0	0	0	0	0	0	0	0	0	0	0	0	0	0	0
PERMISSIVE	0	0	0	0	0	0	0	0	0	0	0	0	0	0	0	0	0	0	0	0
FATH ABSNT	0	0	0	0	7	39	23	53	30	49	0	0	0	0	1	50	1	50	31	49
MOTH ABSNT	0	0	0	0	3	17	1	2	4	7	0	0	0	0	0	0	0	0	4	6
NONE	0	0	0	0	0	0	0	0	0	0	0	0	0	0	0	0	1	50	1	2
Total reported	0	0	0	0	18	100	43	100	61	100	0	0	0	0	2	100	2	100	63	100
Percent reported		.0		.0		84.6		74.2		75.6		.0		.0		100.0		100.0		76.1
OTHER	0		1		2		8		11		0		0		0		0		11	
Total	0		1		13		31		45		0		0		1		1		46	

* NOTE: SINCE THERE CAN BE UP TO FIVE BEHAVIOR CODES PER INMATE, THE NUMBER OF CASES REPORTED IN THE DETAIL LINES AND THE TOTAL REPORTED LINE MAY EXCEED THE TOTAL NUMBER OF CASES. IN SHORT, THIS TABLE COUNTS THE NUMBER OF BEHAVIOR PROBLEMS, NOT INMATES.

Inmate statistical profile

Sample: ACTIVE JUVENILE PRISONERS EXCLUDING JAILS
Active inmates 06/25/2004

Requestor: Statistics

Inmate Diagnostic Behavior Problem * by current age & sex

Diagnostic Problem	M E N						W O M E N						Grand Total	%			
	Age 13-14	Age 15-15	Age 16-16	Age 17-17	Men Total	Men %	Age 13-14	Age 15-15	Age 16-16	Age 17-17	Women Total	Women %					
ALCOHOLIC	0	0	0	0	0	0	0	0	0	0	0	0	0	0	0	0	
ALCOH ABSE	0	0	0	5	20	19	25	24	24	0	0	0	0	0	0	24	23
DRUG EXP	0	0	0	0	0	0	0	0	0	0	0	0	0	0	0	0	0
DRUG ABSE	0	0	0	7	28	20	27	27	27	0	0	0	0	1	50	28	27
NARC ADDCT	0	0	0	0	0	0	0	0	0	0	0	0	0	0	0	0	0
EPILEPTIC	0	0	0	0	0	0	0	0	0	0	0	0	0	0	0	0	0
MANIPULTVE	0	0	0	0	0	0	0	0	0	0	0	0	0	0	0	0	0
ASSAULTIVE	0	0	1	12	48	29	39	42	42	0	0	0	0	1	50	43	42
ESCAPE TEND	0	0	0	0	3	4	3	3	3	0	0	0	0	0	0	3	3
SUICIDAL	0	0	0	1	4	4	5	5	5	0	0	0	0	0	0	5	5
WITHDRAWN	0	0	0	0	0	0	0	0	0	0	0	0	0	0	0	0	0
PR RLTY CT	0	0	0	0	0	0	0	0	0	0	0	0	0	0	0	0	0
HOMOSEXUAL	0	0	0	0	0	0	0	0	0	0	0	0	0	0	0	0	0
NONE	0	0	0	0	0	0	0	0	0	0	0	0	0	0	0	0	0
OTHER	0	0	0	0	0	0	0	0	0	0	0	0	0	0	0	0	0
NOT RPTD	0	0	0	0	0	0	0	0	0	0	0	0	0	0	0	0	0
Total reported	0	0	1	25	75	101	100	0	0	0	2	2	103	100	103	100	
Percent reported		.0	100.0	100.0	100.0	100.0		.0	.0	.0	100.0	100.0		100.0	100.0		
UNKNOWN	0	0	0	0	0	0	0	0	0	0	0	0	0	0	0	0	
Total	0	1	13	31	45	0	0	0	0	1	1	46					

* NOTE: SINCE THERE CAN BE UP TO FIVE BEHAVIOR CODES PER INMATE, THE NUMBER OF CASES REPORTED IN THE DETAIL LINES AND THE TOTAL REPORTED LINE MAY EXCEED THE TOTAL NUMBER OF CASES. IN SHORT, THIS TABLE COUNTS THE NUMBER OF BEHAVIOR PROBLEMS, NOT INMATES.

Inmate statistical profile

Sample: ACTIVE JUVENILE PRISONERS EXCLUDING JAILS
Active inmates 06/25/2004

Requestor: Statistics

Physical Profile (General Condition) by current age & sex

Physical Profile	M E N					W O M E N					Grand Total %
	Age 13-14 %	Age 15-15 %	Age 16-16 %	Age 17-17 %	Men Total %	Age 13-14 %	Age 15-15 %	Age 16-16 %	Age 17-17 %	Women Total %	
NO LIMITATION	0 0	1 100	13 100	29 100	43 100	0 0	0 0	0 0	1 100	1 100	44 100
DEFECT NO MAJOR LIMIT	0 0	0 0	0 0	0 0	0 0	0 0	0 0	0 0	0 0	0 0	0 0
DEFECT MAJOR LIMIT	0 0	0 0	0 0	0 0	0 0	0 0	0 0	0 0	0 0	0 0	0 0
VERY MAJOR DEFECT	0 0	0 0	0 0	0 0	0 0	0 0	0 0	0 0	0 0	0 0	0 0
Total reported	0 0	1 100	13 100	29 100	43 100	0 0	0 0	0 0	1 100	1 100	44 100
Percent reported	.0	100.0	100.0	93.5	95.6	.0	.0	.0	100.0	100.0	95.7
NOT REPORTED	0	0	0	2	2	0	0	0	0	0	2
Total	0	1	13	31	45	0	0	0	1	1	46

Inmate statistical profile

Sample: ACTIVE JUVENILE PRISONERS EXCLUDING JAILS
Active inmates 06/25/2004

Requestor: Statistics

Security Status by current age & sex

Security	M E N						W O M E N						Grand									
	Age 13-14	%	Age 15-15	%	Age 16-16	%	Age 17-17	%	Men Total	%	Age 13-14	%	Age 15-15	%	Age 16-16	%	Age 17-17	%	Women Total	%	Grand Total	%
DIAG INCOM	0	0	0	0	0	0	0	0	0	0	0	0	0	0	0	0	0	0	0	0	0	0
WRK RELEAS	0	0	0	0	0	0	0	0	0	0	0	0	0	0	0	0	0	0	0	0	0	0
TRUSTY	0	0	0	0	0	0	0	0	0	0	0	0	0	0	0	0	0	0	0	0	0	0
MINIMUM	0	0	0	0	0	0	0	0	0	0	0	0	0	0	0	0	1	100	1	100	1	2
MEDIUM	0	0	0	0	0	0	6	19	6	13	0	0	0	0	0	0	0	0	0	0	6	13
CLOSE	0	0	1	100	12	92	22	71	35	78	0	0	0	0	0	0	0	0	0	0	35	76
MAXIMUM	0	0	0	0	0	0	0	0	0	0	0	0	0	0	0	0	0	0	0	0	0	0
DIAGNOSTIC	0	0	0	0	1	8	3	10	4	9	0	0	0	0	0	0	0	0	0	0	4	9
Total reported	0	0	1	100	13	100	31	100	45	100	0	0	0	0	0	0	1	100	1	100	46	100
Percent reported		.0		100.0		100.0		100.0		100.0		.0		.0		.0		100.0		100.0		100.0
NOT RPTD	0		0		0		0		0		0		0		0		0		0		0	
Total	0		1		13		31		45		0		0		0		1		1		46	

* NOTE: BEGINNING IN JULY 1987, THE FACILITIES
DIVISION NO LONGER CODED INMATES AS BEING WORK RELEASE

Inmate statistical profile

Sample: ACTIVE JUVENILE PRISONERS EXCLUDING JAILS
Active inmates 06/25/2004

Requestor: Statistics

Number Of Sentences by current age & sex

Number Of Sentences	Age		M E N				Men		W O M E N				Women		Grand							
	13-14	%	15-15	%	16-16	%	17-17	%	Total	%	13-14	%	15-15	%	16-16	%	17-17	%	Total	%		
ONE	0	0	1	100	6	46	15	48	22	49	0	0	0	0	0	0	1	100	1	100	23	50
TWO	0	0	0	0	3	23	7	23	10	22	0	0	0	0	0	0	0	0	0	0	10	22
THREE	0	0	0	0	2	15	5	16	7	16	0	0	0	0	0	0	0	0	0	0	7	15
FOUR	0	0	0	0	2	15	1	3	3	7	0	0	0	0	0	0	0	0	0	0	3	7
FIVE	0	0	0	0	0	0	1	3	1	2	0	0	0	0	0	0	0	0	0	0	1	2
MORE THAN FIVE	0	0	0	0	0	0	2	6	2	4	0	0	0	0	0	0	0	0	0	0	2	4
Total reported	0	0	1	100	13	100	31	100	45	100	0	0	0	0	0	0	1	100	1	100	46	100
Percent reported		.0		100.0		100.0		100.0		100.0		.0		.0		.0		100.0		100.0		100.0
NOT REPORTED	0		0		0		0		0		0		0		0		0		0		0	
Total	0		1		13		31		45		0		0		0		1		1		46	
AVG NUM SENTENCES		.00		1.00		2.00		2.16		2.09		.00		.00		.00		1.00		1.00		2.07

Inmate statistical profile

Sample: ACTIVE JUVENILE PRISONERS EXCLUDING JAILS
Active inmates 06/25/2004

Requestor: Statistics

Number Of Prior Georgia Incarcerations * by current age & sex

Prior Incarcerations	Age		M E N				Men		W O M E N				Women		Grand							
	13-14	%	15-15	%	16-16	%	17-17	%	Total	%	13-14	%	15-15	%	16-16	%	17-17	%	Total	%		
ZERO	0	0	1	100	13	100	31	100	45	100	0	0	0	0	0	0	1	100	1	100	46	100
ONE	0	0	0	0	0	0	0	0	0	0	0	0	0	0	0	0	0	0	0	0	0	0
TWO	0	0	0	0	0	0	0	0	0	0	0	0	0	0	0	0	0	0	0	0	0	0
THREE	0	0	0	0	0	0	0	0	0	0	0	0	0	0	0	0	0	0	0	0	0	0
FOUR	0	0	0	0	0	0	0	0	0	0	0	0	0	0	0	0	0	0	0	0	0	0
FIVE	0	0	0	0	0	0	0	0	0	0	0	0	0	0	0	0	0	0	0	0	0	0
MORE THAN FIVE	0	0	0	0	0	0	0	0	0	0	0	0	0	0	0	0	0	0	0	0	0	0
Total reported	0	0	1	100	13	100	31	100	45	100	0	0	0	0	0	0	1	100	1	100	46	100
Percent reported		.0		100.0		100.0		100.0		100.0		.0		.0		.0		100.0		100.0		100.0
NOT REPORTED	0		0		0		0		0		0		0		0		0		0		0	
Total	0		1		13		31		45		0		0		0		1		1		46	
AVG # INCARCERATIONS	.00		.00		.00		.00		.00		.00		.00		.00		.00		.00		.00	

* This data counts a parole revocation on an existing sentence AS A prior incarceration. Also, this data counts, for any cohort of inmates, the total number of Georgia incarcerations the inmate has had during his entire criminal career. For example, if an inmate was admitted to prison first in FY72, and then re-admitted in FY79 and FY85, he had two prior incarcerations before the FY85 admission. This inmate's records show two prior incarcerations in all three of his records since he has had two prior incarcerations in his criminal career. If the cohort of FY72 admissions is selected for analysis, two prior incarcerations will be listed for this inmate even though in FY72, he had no prior incarcerations.

Inmate statistical profile

Sample: ACTIVE JUVENILE PRISONERS EXCLUDING JAILS
Active inmates 06/25/2004

Requestor: Statistics

Number Of Transfers by current age & sex

Transfers	M E N						W O M E N						Grand									
	Age 13-14	%	Age 15-15	%	Age 16-16	%	Age 17-17	%	Men Total	%	Age 13-14	%	Age 15-15	%	Age 16-16	%	Age 17-17	%	Women Total	%	Grand Total	%
ZERO	0	0	1	100	13	100	30	97	44	98	0	0	0	0	0	0	0	0	0	0	44	96
ONE	0	0	0	0	0	0	1	3	1	2	0	0	0	0	0	0	1	100	1	100	2	4
TWO	0	0	0	0	0	0	0	0	0	0	0	0	0	0	0	0	0	0	0	0	0	0
THREE	0	0	0	0	0	0	0	0	0	0	0	0	0	0	0	0	0	0	0	0	0	0
FOUR	0	0	0	0	0	0	0	0	0	0	0	0	0	0	0	0	0	0	0	0	0	0
FIVE	0	0	0	0	0	0	0	0	0	0	0	0	0	0	0	0	0	0	0	0	0	0
MORE THAN FIVE	0	0	0	0	0	0	0	0	0	0	0	0	0	0	0	0	0	0	0	0	0	0
Total reported	0	0	1	100	13	100	31	100	45	100	0	0	0	0	0	0	1	100	1	100	46	100
Percent reported		.0		100.0		100.0		100.0		100.0		.0		.0		.0		100.0		100.0		100.0
NOT REPORTED	0		0		0		0		0		0		0		0		0		0		0	
Total	0		1		13		31		45		0		0		0		1		1		46	
AVG NUM TRANSFERS	.00		.00		.00		.03		.02		.00		.00		.00		1.00		1.00		.04	

Inmate statistical profile

Sample: ACTIVE JUVENILE PRISONERS EXCLUDING JAILS
Active inmates 06/25/2004

Requestor: Statistics

County Of Conviction by current age & sex

County Of Conviction	M E N						W O M E N						Grand Total	%								
	Age 13-14	%	Age 15-15	%	Age 16-16	%	Age 17-17	%	Men Total	%	Age 13-14	%			Age 15-15	%	Age 16-16	%	Age 17-17	%	Women Total	%
Bartow	0	0	0	0	0	0	0	0	0	0	0	0	0	0	0	0	1	100	1	100	1	2
Bibb	0	0	0	0	2	15	3	10	5	11	0	0	0	0	0	0	0	0	0	0	5	11
Bulloch	0	0	0	0	0	0	1	3	1	2	0	0	0	0	0	0	0	0	0	0	1	2
Chatham	0	0	0	0	0	0	2	6	2	4	0	0	0	0	0	0	0	0	0	0	2	4
Clayton	0	0	0	0	1	8	1	3	2	4	0	0	0	0	0	0	0	0	0	0	2	4
Cobb	0	0	1	100	0	0	3	10	4	9	0	0	0	0	0	0	0	0	0	0	4	9
Crisp	0	0	0	0	0	0	1	3	1	2	0	0	0	0	0	0	0	0	0	0	1	2
DeKalb	0	0	0	0	0	0	6	19	6	13	0	0	0	0	0	0	0	0	0	0	6	13
Dooly	0	0	0	0	1	8	0	0	1	2	0	0	0	0	0	0	0	0	0	0	1	2
Fulton	0	0	0	0	5	38	1	3	6	13	0	0	0	0	0	0	0	0	0	0	6	13
Gwinnett	0	0	0	0	0	0	3	10	3	7	0	0	0	0	0	0	0	0	0	0	3	7
Houston	0	0	0	0	0	0	2	6	2	4	0	0	0	0	0	0	0	0	0	0	2	4
Jefferson	0	0	0	0	0	0	1	3	1	2	0	0	0	0	0	0	0	0	0	0	1	2
McDuffie	0	0	0	0	0	0	1	3	1	2	0	0	0	0	0	0	0	0	0	0	1	2
Monroe	0	0	0	0	0	0	1	3	1	2	0	0	0	0	0	0	0	0	0	0	1	2
Muscogee	0	0	0	0	2	15	0	0	2	4	0	0	0	0	0	0	0	0	0	0	2	4
Paulding	0	0	0	0	0	0	1	3	1	2	0	0	0	0	0	0	0	0	0	0	1	2
Peach	0	0	0	0	0	0	1	3	1	2	0	0	0	0	0	0	0	0	0	0	1	2
Richmond	0	0	0	0	1	8	1	3	2	4	0	0	0	0	0	0	0	0	0	0	2	4
Terrell	0	0	0	0	0	0	1	3	1	2	0	0	0	0	0	0	0	0	0	0	1	2
Turner	0	0	0	0	1	8	0	0	1	2	0	0	0	0	0	0	0	0	0	0	1	2
Walton	0	0	0	0	0	0	1	3	1	2	0	0	0	0	0	0	0	0	0	0	1	2
Total reported	0	0	1	100	13	100	31	100	45	100	0	0	0	0	0	0	1	100	1	100	46	100
Percent reported		.0		100.0		100.0		100.0		100.0		.0		.0		.0		100.0		100.0		100.0
Not reported	0		0		0		0		0		0		0		0		0		0		0	
Total	0		1		13		31		45		0		0		0		1		1		46	

Inmate statistical profile

Sample: ACTIVE JUVENILE PRISONERS EXCLUDING JAILS
Active inmates 06/25/2004

Requestor: Statistics

Circ Of Conviction by current age & sex

Circ Of Conviction	M E N						W O M E N						Grand									
	Age 13-14	%	Age 15-15	%	Age 16-16	%	Age 17-17	%	Men Total	%	Age 13-14	%	Age 15-15	%	Age 16-16	%	Age 17-17	%	Women Total	%	Grand Total	%
Alcovy	0	0	0	0	0	0	1	3	1	2	0	0	0	0	0	0	0	0	0	0	1	2
Atlanta	0	0	0	0	5	38	1	3	6	13	0	0	0	0	0	0	0	0	0	0	6	13
Augusta	0	0	0	0	1	8	1	3	2	4	0	0	0	0	0	0	0	0	0	0	2	4
Chattahoochee	0	0	0	0	2	15	0	0	2	4	0	0	0	0	0	0	0	0	0	0	2	4
Cherokee	0	0	0	0	0	0	0	0	0	0	0	0	0	0	0	0	1	100	1	100	1	2
Clayton	0	0	0	0	1	8	1	3	2	4	0	0	0	0	0	0	0	0	0	0	2	4
Cobb	0	0	1	100	0	0	3	10	4	9	0	0	0	0	0	0	0	0	0	0	4	9
Cordele	0	0	0	0	1	8	1	3	2	4	0	0	0	0	0	0	0	0	0	0	2	4
Eastern	0	0	0	0	0	0	2	6	2	4	0	0	0	0	0	0	0	0	0	0	2	4
Gwinnett	0	0	0	0	0	0	3	10	3	7	0	0	0	0	0	0	0	0	0	0	3	7
Houston	0	0	0	0	0	0	2	6	2	4	0	0	0	0	0	0	0	0	0	0	2	4
Macon	0	0	0	0	2	15	4	13	6	13	0	0	0	0	0	0	0	0	0	0	6	13
Middle	0	0	0	0	0	0	1	3	1	2	0	0	0	0	0	0	0	0	0	0	1	2
Ogeechee	0	0	0	0	0	0	1	3	1	2	0	0	0	0	0	0	0	0	0	0	1	2
Pataula	0	0	0	0	0	0	1	3	1	2	0	0	0	0	0	0	0	0	0	0	1	2
Stone Mountain	0	0	0	0	0	0	6	19	6	13	0	0	0	0	0	0	0	0	0	0	6	13
Tifton	0	0	0	0	1	8	0	0	1	2	0	0	0	0	0	0	0	0	0	0	1	2
Toombs	0	0	0	0	0	0	1	3	1	2	0	0	0	0	0	0	0	0	0	0	1	2
Towaliga	0	0	0	0	0	0	1	3	1	2	0	0	0	0	0	0	0	0	0	0	1	2
Paulding	0	0	0	0	0	0	1	3	1	2	0	0	0	0	0	0	0	0	0	0	1	2
Total reported	0	0	1	100	13	100	31	100	45	100	0	0	0	0	0	0	1	100	1	100	46	100
Percent reported		.0		100.0		100.0		100.0		100.0		.0		.0		.0		100.0		100.0		100.0
Not reported	0		0		0		0		0		0		0		0		0		0		0	
Total	0		1		13		31		45		0		0		0		1		1		46	

Inmate statistical profile

Sample: ACTIVE JUVENILE PRISONERS EXCLUDING JAILS
Active inmates 06/25/2004

Requestor: Statistics

Home County by current age & sex

Home County	M E N						W O M E N						Grand									
	Age 13-14	%	Age 15-15	%	Age 16-16	%	Age 17-17	%	Men Total	%	Age 13-14	%	Age 15-15	%	Age 16-16	%	Age 17-17	%	Women Total	%	Grand Total	%
Bibb	0	0	0	0	2	18	3	10	5	12	0	0	0	0	0	0	0	0	0	0	5	12
Bulloch	0	0	0	0	0	0	1	3	1	2	0	0	0	0	0	0	0	0	0	0	1	2
Chatham	0	0	0	0	0	0	2	7	2	5	0	0	0	0	0	0	0	0	0	0	2	5
Clayton	0	0	0	0	1	9	0	0	1	2	0	0	0	0	0	0	0	0	0	0	1	2
Cobb	0	0	1	100	0	0	3	10	4	10	0	0	0	0	0	0	0	0	0	0	4	10
Crisp	0	0	0	0	0	0	1	3	1	2	0	0	0	0	0	0	0	0	0	0	1	2
DeKalb	0	0	0	0	0	0	4	14	4	10	0	0	0	0	0	0	0	0	0	0	4	10
Fulton	0	0	0	0	5	45	2	7	7	17	0	0	0	0	0	0	0	0	0	0	7	17
Gwinnett	0	0	0	0	0	0	3	10	3	7	0	0	0	0	0	0	0	0	0	0	3	7
Houston	0	0	0	0	0	0	1	3	1	2	0	0	0	0	0	0	0	0	0	0	1	2
Jefferson	0	0	0	0	0	0	1	3	1	2	0	0	0	0	0	0	0	0	0	0	1	2
McDuffie	0	0	0	0	0	0	1	3	1	2	0	0	0	0	0	0	0	0	0	0	1	2
Monroe	0	0	0	0	0	0	1	3	1	2	0	0	0	0	0	0	0	0	0	0	1	2
Muscogee	0	0	0	0	2	18	0	0	2	5	0	0	0	0	0	0	0	0	0	0	2	5
Paulding	0	0	0	0	0	0	1	3	1	2	0	0	0	0	0	0	0	0	0	0	1	2
Peach	0	0	0	0	0	0	1	3	1	2	0	0	0	0	0	0	0	0	0	0	1	2
Randolph	0	0	0	0	0	0	1	3	1	2	0	0	0	0	0	0	0	0	0	0	1	2
Richmond	0	0	0	0	1	9	1	3	2	5	0	0	0	0	0	0	0	0	0	0	2	5
Spalding	0	0	0	0	0	0	1	3	1	2	0	0	0	0	0	0	0	0	0	0	1	2
Walton	0	0	0	0	0	0	1	3	1	2	0	0	0	0	0	0	0	0	0	0	1	2
Total reported	0	0	1	100	11	100	29	100	41	100	0	0	0	0	0	0	0	0	0	0	41	100
Percent reported		.0		100.0		84.6		93.5		91.1		.0		.0		.0		.0		.0		89.1
Not reported	0		0		2		2		4		0		0		0		1		1		5	
Total	0		1		13		31		45		0		0		0		1		1		46	

Prison Sentence In Years by current age & sex

Sentence In Years	M E N						W O M E N						Grand Total %							
	Age 13-14 %	Age 15-15 %	Age 16-16 %	Age 17-17 %	Men Total %	Age 13-14 %	Age 15-15 %	Age 16-16 %	Age 17-17 %	Women Total %										
0-1	0	0	0	0	0	0	0	0	0	0	0	0	0	0	0	0				
1.1-2	0	0	0	0	0	0	0	0	0	0	0	0	0	0	0	0				
2.1-3	0	0	0	0	0	0	0	0	0	0	0	0	0	0	0	0				
3.1-4	0	0	0	0	0	0	0	0	0	0	0	0	0	0	0	0				
4.1-5	0	0	0	0	0	0	0	0	0	0	0	0	0	0	0	0				
5.1-6	0	0	0	0	0	0	0	0	0	0	0	0	0	0	0	0				
6.1-7	0	0	0	0	0	0	0	0	0	0	0	0	0	0	0	0				
7.1-8	0	0	0	0	0	0	0	0	0	0	0	0	0	0	0	0				
8.1-9	0	0	0	0	0	0	0	0	0	0	0	0	0	0	0	0				
9.1-10	0	0	0	0	0	0	0	0	0	0	0	0	0	0	0	0				
10.1-12	0	0	0	0	9	69	14	45	23	51	0	0	0	0	0	23	50			
12.1-15	0	0	0	0	0	0	5	16	5	11	0	0	0	0	0	5	11			
15.1-20	0	0	0	0	2	15	6	19	8	18	0	0	0	0	1	100	9	20		
20.1-OVER	0	0	0	0	1	8	2	6	3	7	0	0	0	0	0	0	3	7		
LIFE	0	0	1	100	1	8	4	13	6	13	0	0	0	0	0	0	6	13		
DEATH	0	0	0	0	0	0	0	0	0	0	0	0	0	0	0	0	0	0		
LIFE W/O PAROLE	0	0	0	0	0	0	0	0	0	0	0	0	0	0	0	0	0	0		
YOUTHFUL OFFENDERS	0	0	0	0	0	0	0	0	0	0	0	0	0	0	0	0	0	0		
Total reported	0	0	1	100	13	100	31	100	45	100	0	0	0	0	1	100	1	100	46	100
Percent reported		.0		100.0		100.0		100.0		100.0		.0		.0		100.0		100.0		100.0
NOT REPORTED	0		0		0		0		0		0		0		0		0		0	
Total	0		1		13		31		45		0		0		1		1		46	
AVG EXCLUDING LIFE, DEATH, YO	.00		.00		11.93		12.80		12.53		.00		.00		18.01		18.01		12.67	
AVG INCLUDING LIFE=21, YO=3 YRS	.00		21.00		12.62		13.86		13.66		.00		.00		18.01		18.01		13.76	

Inmate statistical profile

Sample: ACTIVE JUVENILE PRISONERS EXCLUDING JAILS
Active inmates 06/25/2004

Requestor: Statistics

Probation To Follow Prison by current age & sex

Prob After Prison	M E N				W O M E N				Grand Total %		
	Age 13-14 %	Age 15-15 %	Age 16-16 %	Age 17-17 %	Men Total %	Age 13-14 %	Age 15-15 %	Age 16-16 %		Age 17-17 %	Women Total %
PROBATION TO FOLLOW	0 0	0 0	4 31	12 39	16 36	0 0	0 0	0 0	1 100	1 100	17 37
NO PROBATION	0 0	1 100	9 69	19 61	29 64	0 0	0 0	0 0	0 0	0 0	29 63
Total reported	0 0	1 100	13 100	31 100	45 100	0 0	0 0	0 0	1 100	1 100	46 100
Percent reported	.0	100.0	100.0	100.0	100.0	.0	.0	.0	100.0	100.0	100.0
NOT REPORTED	0	0	0	0	0	0	0	0	0	0	0
Total	0	1	13	31	45	0	0	0	1	1	46

Inmate statistical profile

Sample: ACTIVE JUVENILE PRISONERS EXCLUDING JAILS
Active inmates 06/25/2004

Requestor: Statistics

Admission Type by current age & sex

Admission Type	Age		M E N				Men		W O M E N				Women		Grand							
	13-14	%	15-15	%	16-16	%	17-17	%	Total	%	13-14	%	15-15	%	16-16	%	17-17	%	Total	%		
COMMITTED FROM COURT	0	0	1	100	13	100	30	97	44	98	0	0	0	0	0	0	1	100	1	100	45	98
RETURN APPEAL/BOND	0	0	0	0	0	0	0	0	0	0	0	0	0	0	0	0	0	0	0	0	0	0
PAROLE REV/NEW SENT	0	0	0	0	0	0	0	0	0	0	0	0	0	0	0	0	0	0	0	0	0	0
PAR REV/NO NEW SENT	0	0	0	0	0	0	0	0	0	0	0	0	0	0	0	0	0	0	0	0	0	0
PROB VIOL/TOTAL REV	0	0	0	0	0	0	0	0	0	0	0	0	0	0	0	0	0	0	0	0	0	0
PROB VIOL/PARTIAL	0	0	0	0	0	0	0	0	0	0	0	0	0	0	0	0	0	0	0	0	0	0
ADMIT FM OTHER CUST	0	0	0	0	0	0	0	0	0	0	0	0	0	0	0	0	0	0	0	0	0	0
SHOCK INCARCERATION	0	0	0	0	0	0	0	0	0	0	0	0	0	0	0	0	0	0	0	0	0	0
PROB REV/REMAINDER	0	0	0	0	0	0	1	3	1	2	0	0	0	0	0	0	0	0	0	0	1	2
NEW SENT/PAR REV PND	0	0	0	0	0	0	0	0	0	0	0	0	0	0	0	0	0	0	0	0	0	0
LIFE W/O PAROLE	0	0	0	0	0	0	0	0	0	0	0	0	0	0	0	0	0	0	0	0	0	0
PAROLE REV BOOT CAMP	0	0	0	0	0	0	0	0	0	0	0	0	0	0	0	0	0	0	0	0	0	0
PAR REV/RSN UNKNOWN	0	0	0	0	0	0	0	0	0	0	0	0	0	0	0	0	0	0	0	0	0	0
PROBATION/PAROLE REV	0	0	0	0	0	0	0	0	0	0	0	0	0	0	0	0	0	0	0	0	0	0
PB PAROLE RESCINDED	0	0	0	0	0	0	0	0	0	0	0	0	0	0	0	0	0	0	0	0	0	0
PROB REVOC/SPEC COND	0	0	0	0	0	0	0	0	0	0	0	0	0	0	0	0	0	0	0	0	0	0
PAR REV/REVOC CENTER	0	0	0	0	0	0	0	0	0	0	0	0	0	0	0	0	0	0	0	0	0	0
INFORMATION ONLY	0	0	0	0	0	0	0	0	0	0	0	0	0	0	0	0	0	0	0	0	0	0
INCOMPLETE SENT PKG	0	0	0	0	0	0	0	0	0	0	0	0	0	0	0	0	0	0	0	0	0	0
HANCOCK REVOC CENTER	0	0	0	0	0	0	0	0	0	0	0	0	0	0	0	0	0	0	0	0	0	0
WHITWORTH DETENTION	0	0	0	0	0	0	0	0	0	0	0	0	0	0	0	0	0	0	0	0	0	0
DCYS AT RISK	0	0	0	0	0	0	0	0	0	0	0	0	0	0	0	0	0	0	0	0	0	0
OTHER	0	0	0	0	0	0	0	0	0	0	0	0	0	0	0	0	0	0	0	0	0	0
Total reported	0	0	1	100	13	100	31	100	45	100	0	0	0	0	0	0	1	100	1	100	46	100
Percent reported		.0		100.0		100.0		100.0		100.0		.0		.0		.0		100.0		100.0		100.0
UNKNOWN	0		0		0		0		0		0		0		0		0		0		0	
Total	0		1		13		31		45		0		0		0		1		1		46	

Inmate statistical profile

Sample: ACTIVE JUVENILE PRISONERS EXCLUDING JAILS
Active inmates 06/25/2004

Requestor: Statistics

Release Type by current age & sex

Release Type	M E N					W O M E N					Grand Total	%
	Age 13-14	Age 15-15	Age 16-16	Age 17-17	Men Total	Age 13-14	Age 15-15	Age 16-16	Age 17-17	Women Total		
Active	0	1	13	31	45	0	0	0	1	1	46	100
Total	0	1	13	31	45	0	0	0	1	1	46	

Inmate statistical profile

Sample: ACTIVE JUVENILE PRISONERS EXCLUDING JAILS
Active inmates 06/25/2004

Requestor: Statistics

Inst By Group by current age & sex

Inst By Group	M E N					W O M E N					Grand Total %									
	Age 13-14 %	Age 15-15 %	Age 16-16 %	Age 17-17 %	Men Total %	Age 13-14 %	Age 15-15 %	Age 16-16 %	Age 17-17 %	Women Total %										
State prison	0	0	1	100	13	100	31	100	45	100	0	0	0	0	1	100	1	100	46	100

Inmate statistical profile

Sample: ACTIVE JUVENILE PRISONERS EXCLUDING JAILS
Active inmates 06/25/2004

Requestor: Statistics

Institution by current age & sex

Institution	Age		M E N				Men		Age		W O M E N				Women		Grand					
	13-14	%	15-15	%	16-16	%	17-17	%	Total	%	13-14	%	15-15	%	16-16	%	17-17	%	Total	%	Total	%
Arrendale Prison	0	0	1	100	13	100	30	97	44	98	0	0	0	0	0	0	0	0	0	0	44	96
Autry Prison	0	0	0	0	0	0	1	3	1	2	0	0	0	0	0	0	0	0	0	0	1	2
Pulaski Womens Pris	0	0	0	0	0	0	0	0	0	0	0	0	0	0	0	0	1	100	1	100	1	2
Total reported	0	0	2	100	26	100	62	100	90	100	0	0	0	0	0	0	2	100	2	100	92	100
Percent reported		.0		100.0		100.0		100.0		100.0		.0		.0		.0		100.0		100.0		100.0
Not Reported	0		0		0		0		0		0		0		0		0		0		0	
Total	0		1		13		31		45		0		0		0		1		1		46	

Inmate statistical profile

Sample: ACTIVE JUVENILE PRISONERS EXCLUDING JAILS
Active inmates 06/25/2004

Requestor: Statistics

Misdemeanors And Felonies by current age & sex

Crime Type	M E N						W O M E N						Grand Total %							
	Age 13-14 %	Age 15-15 %	Age 16-16 %	Age 17-17 %	Men %	Age 13-14 %	Age 15-15 %	Age 16-16 %	Age 17-17 %	Women %										
MISDEMEANOR	0	0	0	0	0	0	0	0	0	0	0	0	0	0	0	0				
FELONY	0	0	1	100	13	100	31	100	45	100	0	0	0	0	1	100	1	100	46	100
Total reported	0	0	1	100	13	100	31	100	45	100	0	0	0	0	1	100	1	100	46	100
Percent reported		.0	100.0	100.0	100.0	100.0					.0	.0	.0	100.0	100.0	100.0				
NOT REPORTED	0		0		0		0		0		0		0		0		0		0	
Total	0		1		13		31		45		0		0		1		1		46	

Inmate statistical profile

Sample: ACTIVE JUVENILE PRISONERS EXCLUDING JAILS
Active inmates 06/25/2004

Requestor: Statistics

Crimes By Group by current age & sex

Crimes By Group	M E N				W O M E N				Grand Total	%										
	Age 13-14	Age % 15-15	Age % 16-16	Age % 17-17	Men % Total	Age 13-14	Age % 15-15	Age % 16-16			Age % 17-17	Women % Total								
HOMICIDE	0	0	1	100	2	15	6	19	9	20	0	0	0	0	1	100	1	100	10	22
ABORTION	0	0	0	0	0	0	0	0	0	0	0	0	0	0	0	0	0	0	0	0
BODILY INJRY&REL OFF	0	0	0	0	0	0	3	10	3	7	0	0	0	0	0	0	0	0	3	7
ARSON & REL OFF	0	0	0	0	0	0	0	0	0	0	0	0	0	0	0	0	0	0	0	0
DAMAGE OF PROPERTY	0	0	0	0	0	0	0	0	0	0	0	0	0	0	0	0	0	0	0	0
BURGLARY & REL OFF	0	0	0	0	0	0	0	0	0	0	0	0	0	0	0	0	0	0	0	0
FORGERY & REL OFF	0	0	0	0	0	0	0	0	0	0	0	0	0	0	0	0	0	0	0	0
THEFT	0	0	0	0	0	0	0	0	0	0	0	0	0	0	0	0	0	0	0	0
ROBBERY	0	0	0	0	8	62	18	58	26	58	0	0	0	0	0	0	0	0	26	57
SEXUAL OFFENSES	0	0	0	0	3	23	4	13	7	16	0	0	0	0	0	0	0	0	7	15
OBSCENITY CRIMES	0	0	0	0	0	0	0	0	0	0	0	0	0	0	0	0	0	0	0	0
TREASON & REL OFF	0	0	0	0	0	0	0	0	0	0	0	0	0	0	0	0	0	0	0	0
CRIMES INVOLVNG GOVT	0	0	0	0	0	0	0	0	0	0	0	0	0	0	0	0	0	0	0	0
FALSIFICATIONS	0	0	0	0	0	0	0	0	0	0	0	0	0	0	0	0	0	0	0	0
OBSTRUCT LAW ENFORCE	0	0	0	0	0	0	0	0	0	0	0	0	0	0	0	0	0	0	0	0
DISORDERLY CONDUCT	0	0	0	0	0	0	0	0	0	0	0	0	0	0	0	0	0	0	0	0
GAMBLING & REL OFF	0	0	0	0	0	0	0	0	0	0	0	0	0	0	0	0	0	0	0	0
CRUELTY TO CHILDREN	0	0	0	0	0	0	0	0	0	0	0	0	0	0	0	0	0	0	0	0
CRIMES WITH GUNS	0	0	0	0	0	0	0	0	0	0	0	0	0	0	0	0	0	0	0	0
INVASION PRIVACY	0	0	0	0	0	0	0	0	0	0	0	0	0	0	0	0	0	0	0	0
RACKETEERING	0	0	0	0	0	0	0	0	0	0	0	0	0	0	0	0	0	0	0	0
DRUG ABUSE OFFENSES	0	0	0	0	0	0	0	0	0	0	0	0	0	0	0	0	0	0	0	0
DRUG TRAFFICKING	0	0	0	0	0	0	0	0	0	0	0	0	0	0	0	0	0	0	0	0
AUTO CRIMES	0	0	0	0	0	0	0	0	0	0	0	0	0	0	0	0	0	0	0	0
REVENUE & CONTRABAND	0	0	0	0	0	0	0	0	0	0	0	0	0	0	0	0	0	0	0	0
CRIMES OF OTH STATES	0	0	0	0	0	0	0	0	0	0	0	0	0	0	0	0	0	0	0	0
MISC. FELONIES	0	0	0	0	0	0	0	0	0	0	0	0	0	0	0	0	0	0	0	0
MISDEMEANORS	0	0	0	0	0	0	0	0	0	0	0	0	0	0	0	0	0	0	0	0
Total reported	0	0	1	100	13	100	31	100	45	100	0	0	0	0	1	100	1	100	46	100
Percent reported		.0		100.0		100.0		100.0		100.0		.0		.0		100.0		100.0		100.0
NOT REPORTED	0		0		0		0		0		0		0		0		0		0	
Total	0		1		13		31		45		0		0		1		1		46	

Inmate statistical profile

Sample: ACTIVE JUVENILE PRISONERS EXCLUDING JAILS
Active inmates 06/25/2004

Requestor: Statistics

Most Serious Offense by current age & sex

Most Serious Offense	M E N					W O M E N					Grand Total %
	Age 13-14 %	Age 15-15 %	Age 16-16 %	Age 17-17 %	Men Total %	Age 13-14 %	Age 15-15 %	Age 16-16 %	Age 17-17 %	Women Total %	
MURDER	0 0	1 100	1 8	4 13	6 13	0 0	0 0	0 0	0 0	0 0	6 13
VOLUNTARY MANSLAUGHT	0 0	0 0	1 8	2 6	3 7	0 0	0 0	0 0	1 100	1 100	4 9
KIDNAPPING	0 0	0 0	0 0	3 10	3 7	0 0	0 0	0 0	0 0	0 0	3 7
ARMED ROBBERY	0 0	0 0	8 62	18 58	26 58	0 0	0 0	0 0	0 0	0 0	26 57
RAPE	0 0	0 0	3 23	1 3	4 9	0 0	0 0	0 0	0 0	0 0	4 9
AGGRAV SEXUAL BATTER	0 0	0 0	0 0	1 3	1 2	0 0	0 0	0 0	0 0	0 0	1 2
AGGRAV CHILD MOLESTA	0 0	0 0	0 0	2 6	2 4	0 0	0 0	0 0	0 0	0 0	2 4
Total	0	1	13	31	45	0	0	0	1	1	46

NOTE: In the table below, misdemeanors come first, and are in lower-case letters. AFTER THAT COME FELONIES, IN UPPER-CASE LETTERS.

Inmate statistical profile

Sample: ACTIVE JUVENILE PRISONERS EXCLUDING JAILS
Active inmates 06/25/2004

Requestor: Statistics

Most Serious Crime Type by current age & sex

Crime Type	Age		Age		M E N				Age		Age		W O M E N				Women		Grand			
	13-14	%	15-15	%	16-16	%	17-17	%	Total	%	13-14	%	15-15	%	16-16	%	17-17	%	Total	%	Total	%
VIOL/PERSN	0	0	1	100	10	77	27	87	38	84	0	0	0	0	0	0	1	100	1	100	39	85
NVIOL/PERS	0	0	0	0	0	0	0	0	0	0	0	0	0	0	0	0	0	0	0	0	0	0
PROPERTY	0	0	0	0	0	0	0	0	0	0	0	0	0	0	0	0	0	0	0	0	0	0
DRUG SALES	0	0	0	0	0	0	0	0	0	0	0	0	0	0	0	0	0	0	0	0	0	0
DRUG POSSN	0	0	0	0	0	0	0	0	0	0	0	0	0	0	0	0	0	0	0	0	0	0
ALCOHOL	0	0	0	0	0	0	0	0	0	0	0	0	0	0	0	0	0	0	0	0	0	0
HABIT/DUI	0	0	0	0	0	0	0	0	0	0	0	0	0	0	0	0	0	0	0	0	0	0
SEX OFFEND	0	0	0	0	3	23	4	13	7	16	0	0	0	0	0	0	0	0	0	0	7	15
OTHER	0	0	0	0	0	0	0	0	0	0	0	0	0	0	0	0	0	0	0	0	0	0
Total	0		1		13		31		45		0		0		0		1		1		46	