

Active Inmates Under Death Sentence by Race & Gender

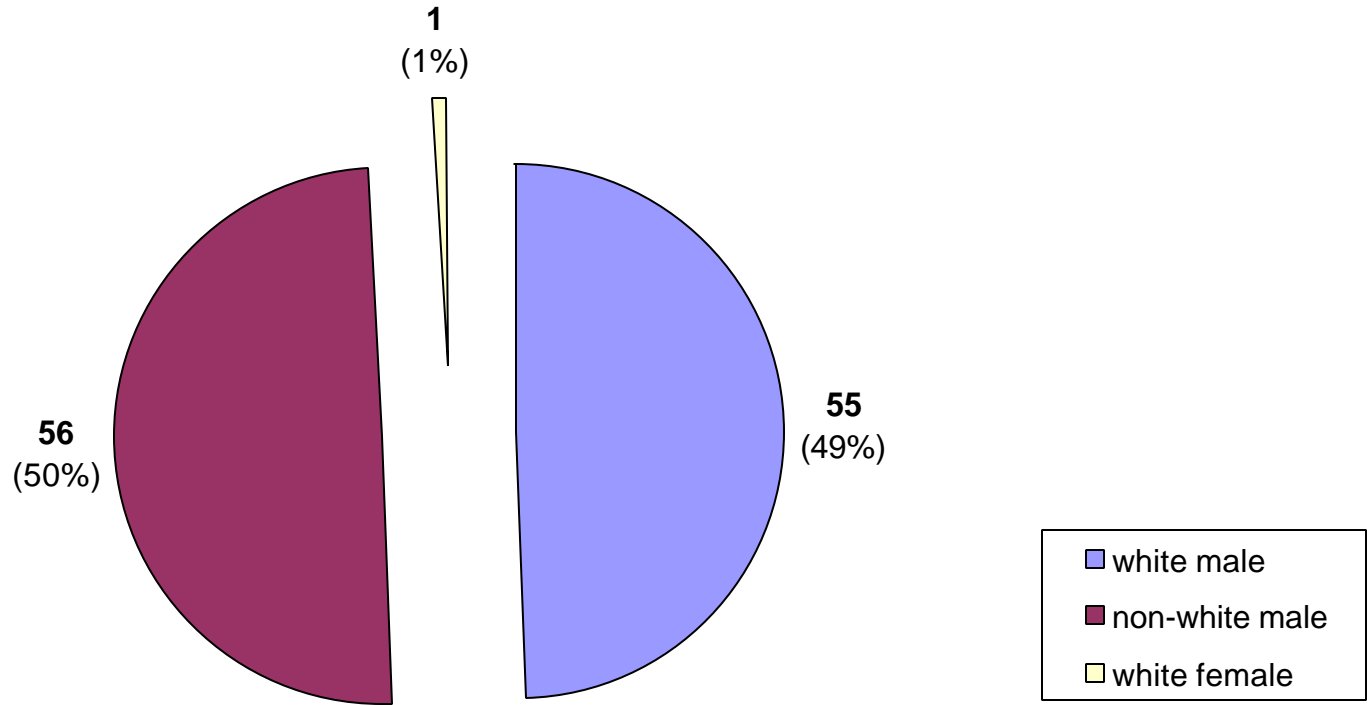

Active Inmates Under Death Sentence by Socioeconomic Class

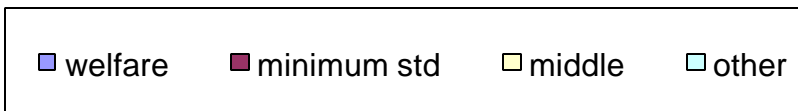
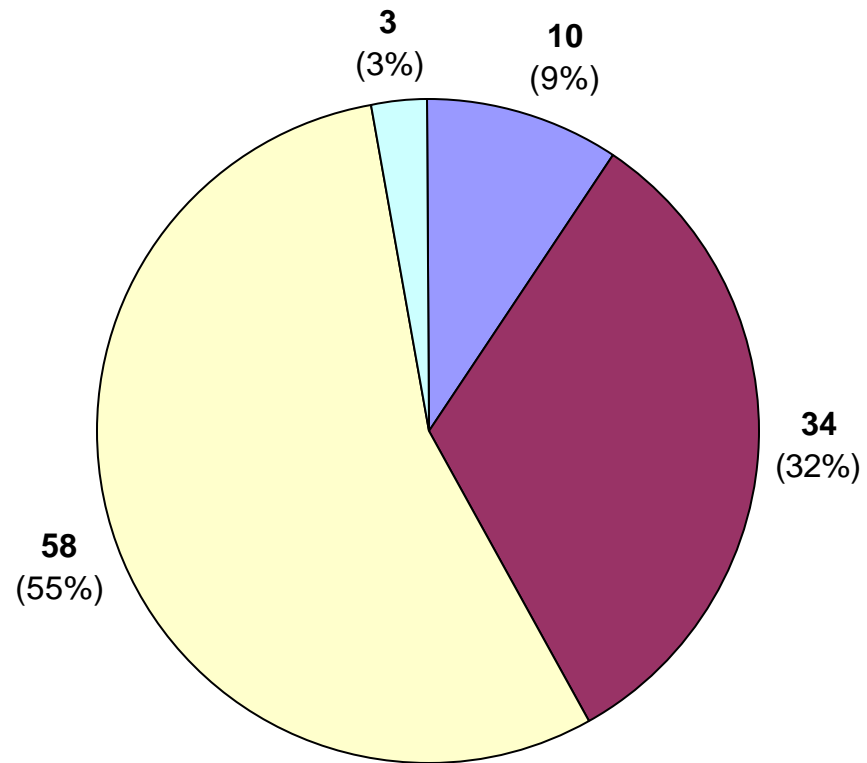

Active Inmates Under Death Sentence by Environment

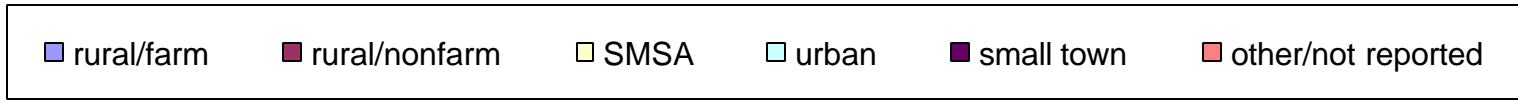
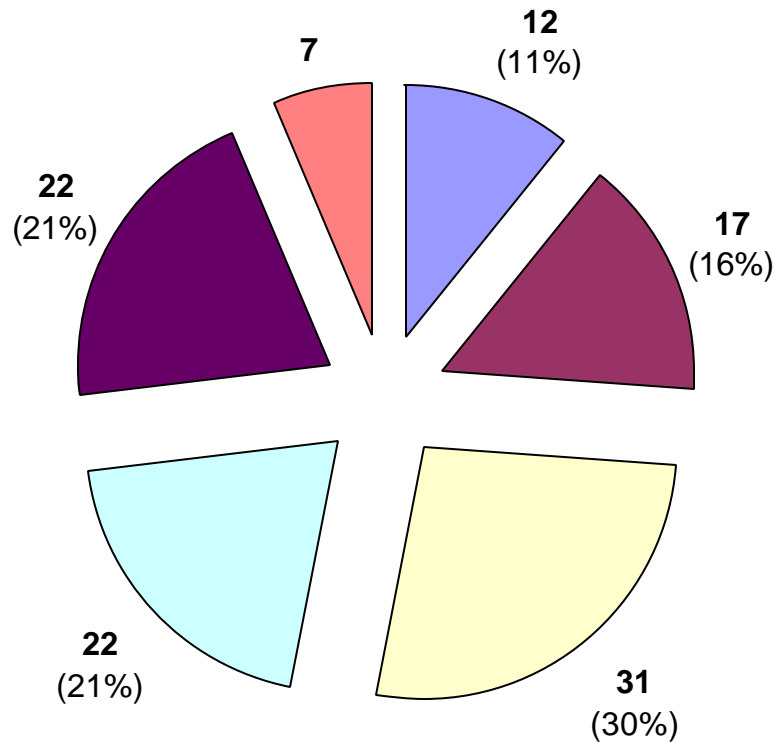

Active Inmates Under Death Sentence by Reading (WRAT) Levels

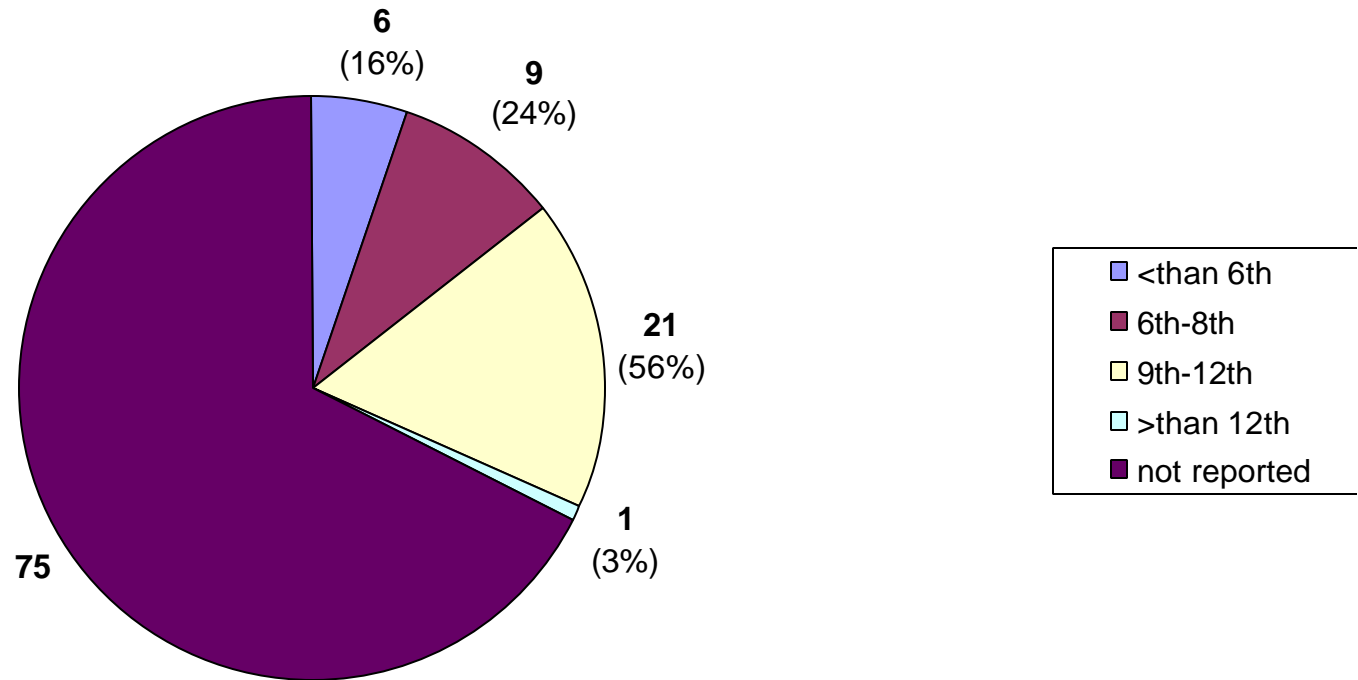

Active Inmates Under Death Sentence by Math (WRAT) Levels

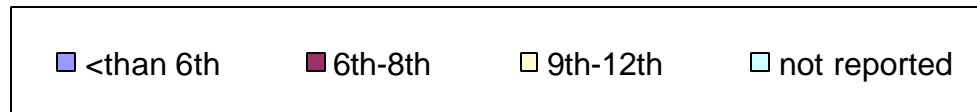
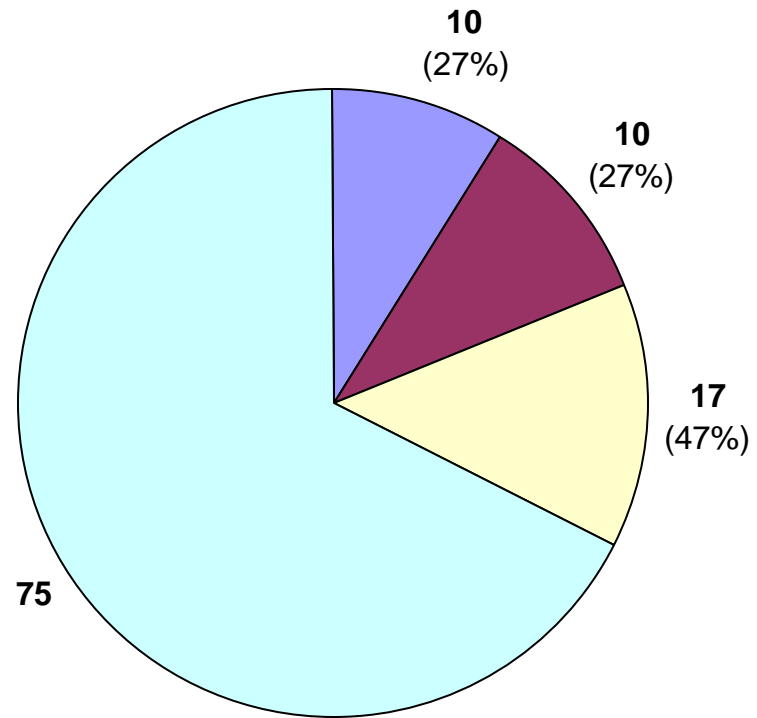

Active Inmates Under Death Sentence by Guardian Status

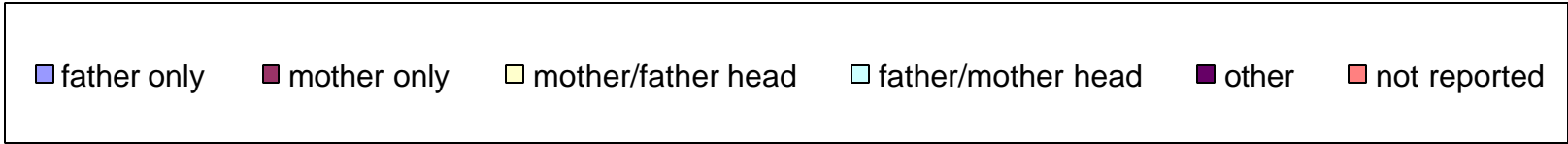
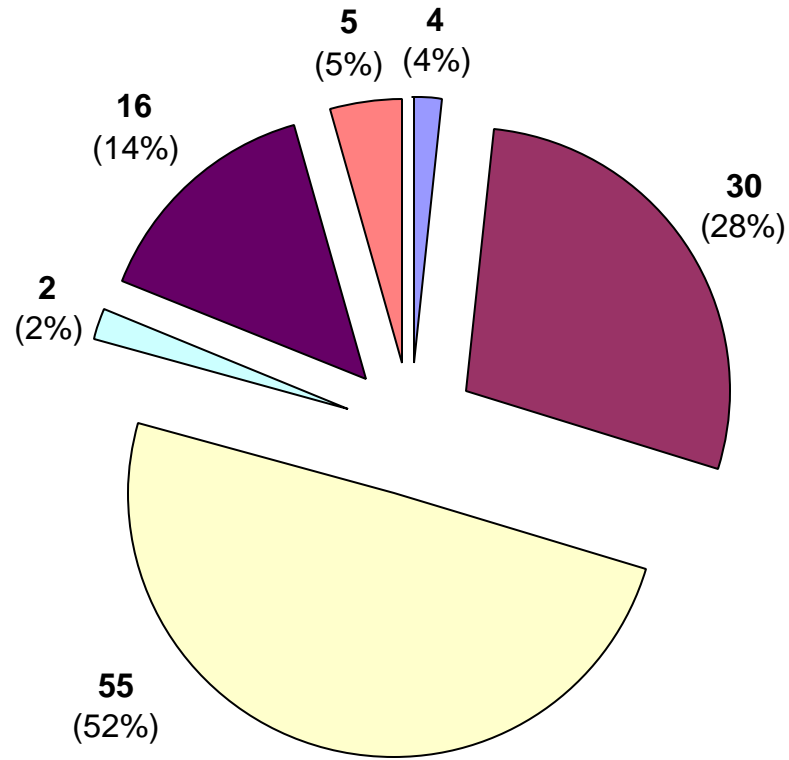

Active Inmates Under Death Sentence by Employment Status

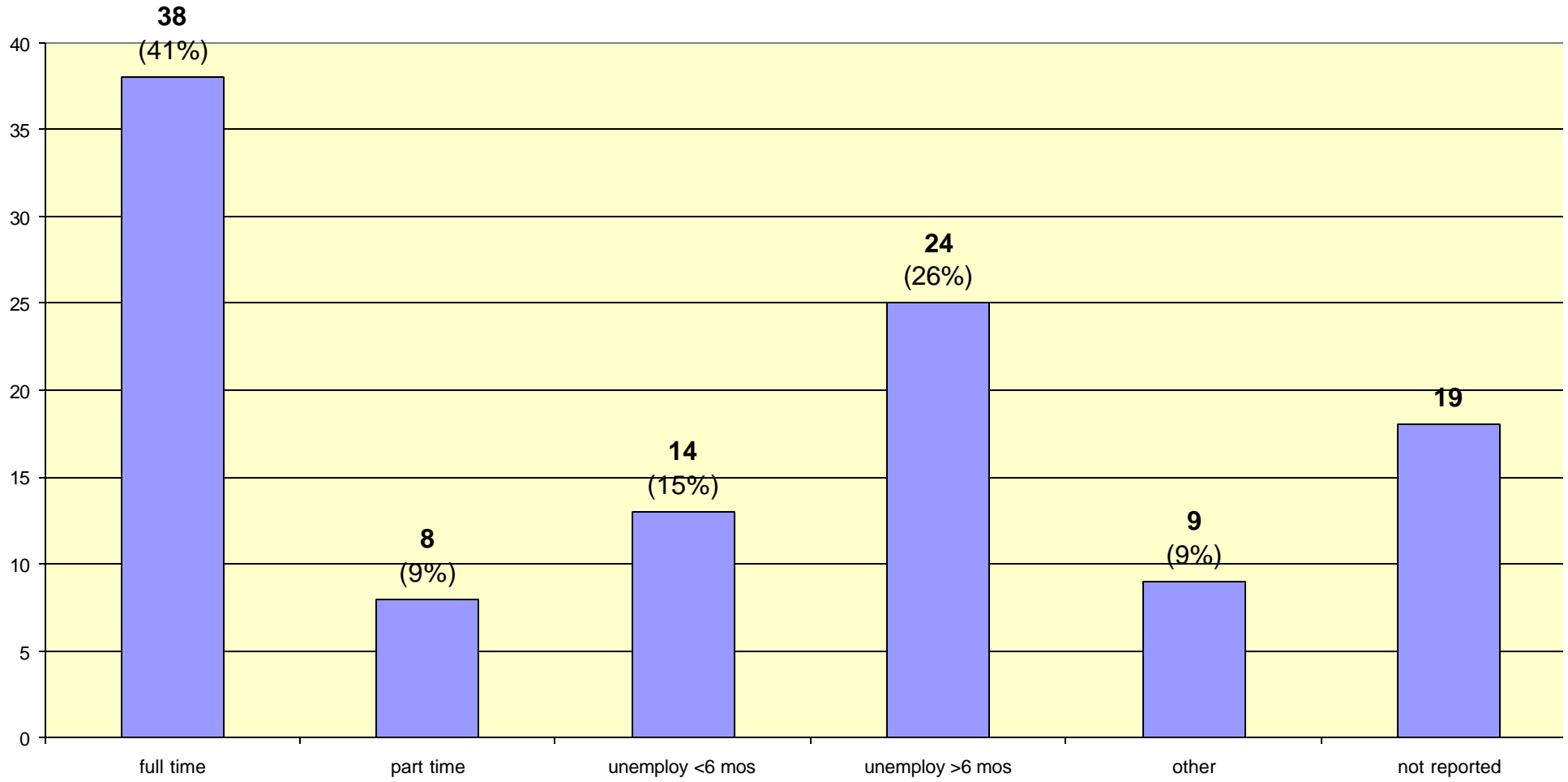

Active Inmates Under Death Sentence by Marital Status

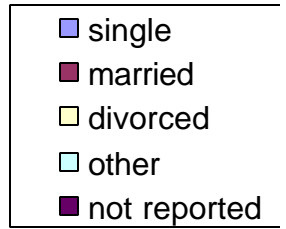
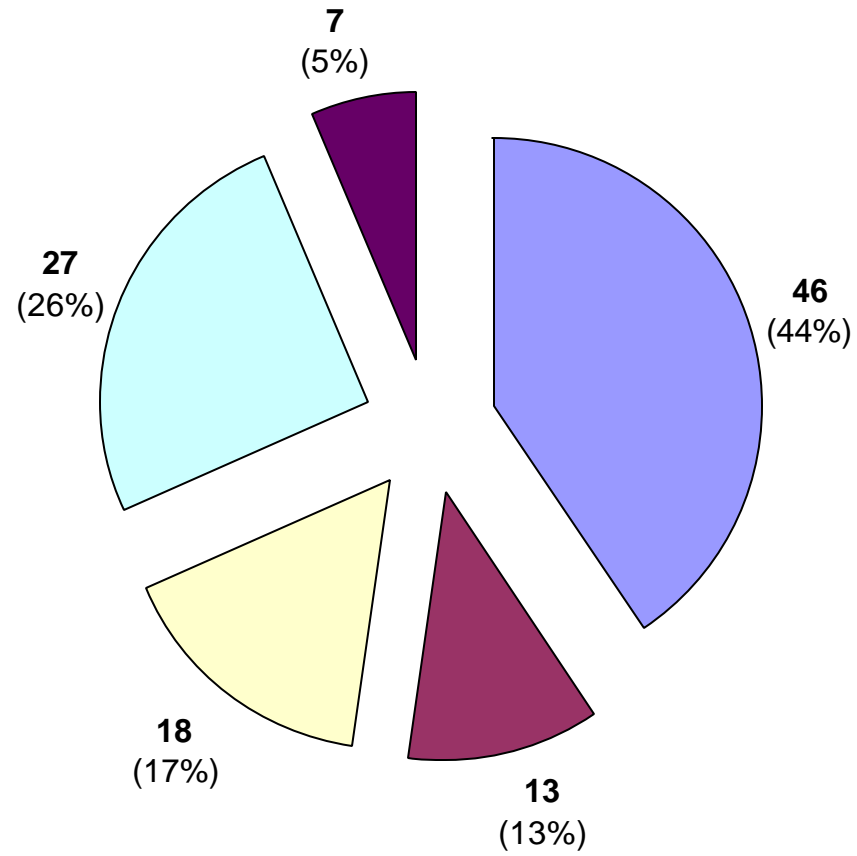

Active Inmates Under Death Sentence by Family Behavior

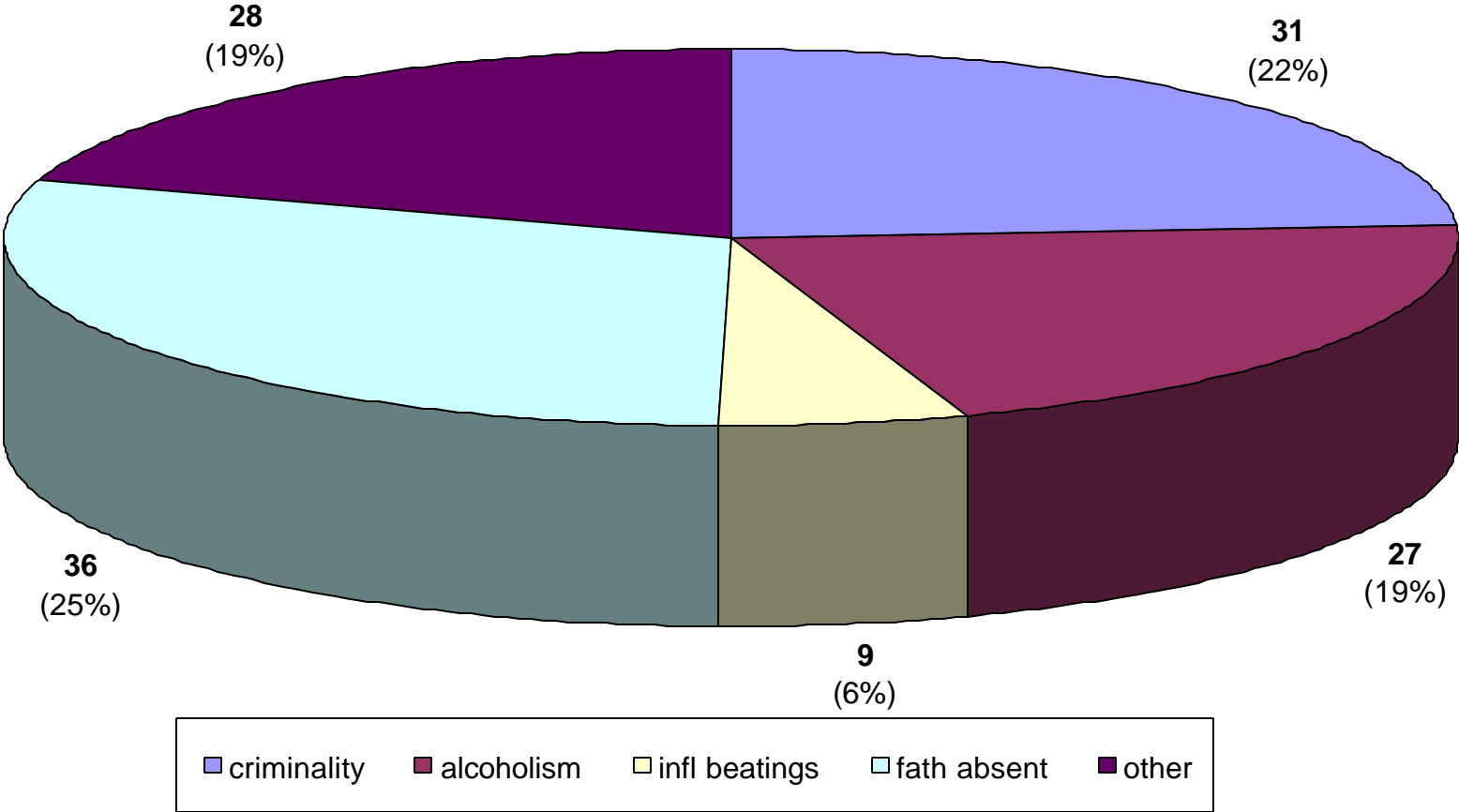

Active Inmates Under Death Sentence by Diagnostic Behavior

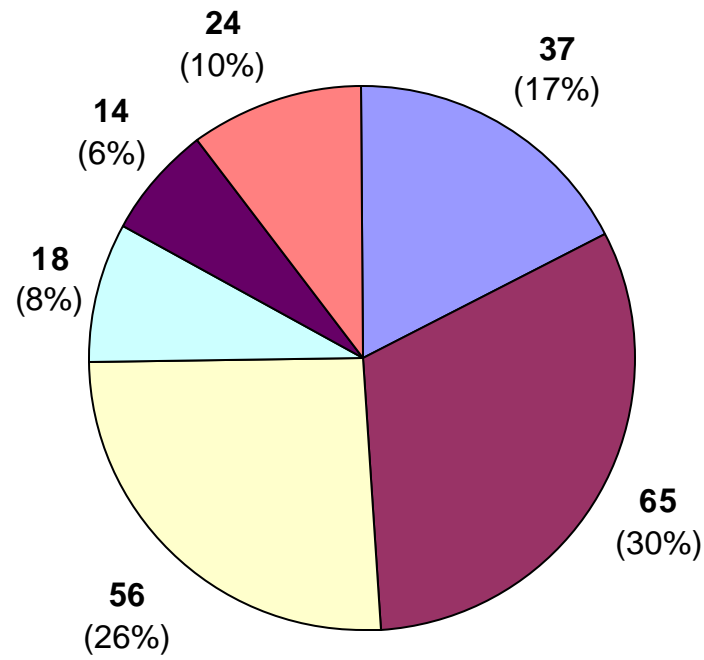

■ alcoholic/alc abuse ■ drugs ■ assaultive ■ suicidal ■ none ■ other

Prior Incarcerations of Active Inmates Under Sentence of Death

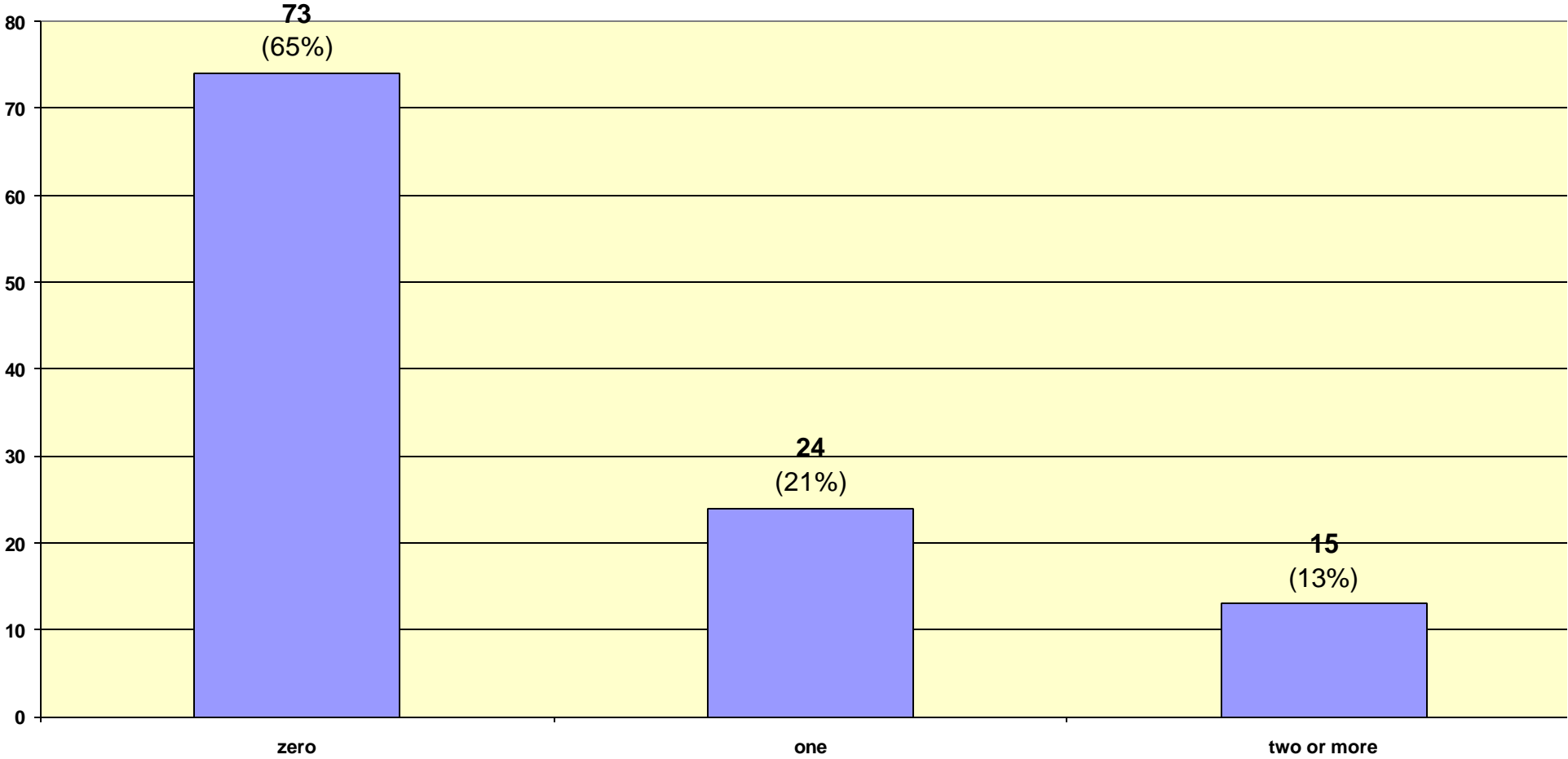

Inmate statistical profile

TABLE OF CONTENTS FOR Inmates under death sentence (UDS)

Title	PAGE
RACE AND SEX.....	2
Culture Fair IQ Scores.....	3
Self-Rpt Socioeconomic Class.....	4
Self-Rpt Environment To Age 16.....	5
Self-Rpt Education Level.....	6
Functional Reading Level (WRAT Scores)..	7
Functional Math Level (WRAT Scores)....	8
Functional Spelling Level (WRAT Scores).	9
Self-Rpt Guardian Status To Age 16.....	10
Self-Rpt Employment Status Before Prison	11
Self-Rpt Marital Status At Admission....	12
Self-Rpt Number Of Children At Admission	13
Self-Rpt Religious Affiliation.....	14
Self-Rpt Family Behavior Patterns *.....	15
Inmate Diagnostic Behavior Problem *....	16
Physical Profile (General Condition)....	17
Security Status.....	18
Number Of Sentences.....	19
Number Of Disciplinarys.....	20
Number Of Escapes.....	21
Number Of Prior Georgia Incarcerations *	22
Number Of Transfers.....	23
County Of Conviction.....	24
Circ Of Conviction.....	26
Home County.....	28
Prison Sentence In Years.....	30
Probation To Follow Prison.....	31
Admission Type.....	32
Release Type.....	33
Inst By Group.....	34
Institution.....	35
Misdemeanors And Felonies.....	36
Crimes By Group.....	37
Most Serious Offense.....	38
Most Serious Crime Type.....	39

Inmate statistical profile

Sample: Inmates under death sentence (UDS)
Active inmates 10/21/2004

Requestor: Nancy Phillips, Statistician

RACE AND SEX by current age & sex

RACE AND SEX	Age		M E N				Men		W O M E N				Women		Grand							
	00-21	%	22-39	%	40-54	%	55-99	%	Total	%	00-21	%	22-39	%	40-54	%	55-99	%	Total	%		
WHITE MALE	0	0	24	46	26	52	6	67	56	50	0	0	0	0	0	0	0	0	0	56	50	
NON WHITE MALE	0	0	28	54	24	48	3	33	55	50	0	0	0	0	0	0	0	0	0	55	49	
WHITE FEMALE	0	0	0	0	0	0	0	0	0	0	0	1	100	0	0	0	0	0	1	100	1	1
NON WHITE FEMALE	0	0	0	0	0	0	0	0	0	0	0	0	0	0	0	0	0	0	0	0	0	0
Total reported	0	0	52	100	50	100	9	100	111	100	0	0	1	100	0	0	0	0	1	100	112	100
Percent reported		.0		100.0		100.0		100.0		100.0		.0		100.0		.0		.0		100.0		100.0
NOT REPORTED	0		0		0		0		0		0		0		0		0		0		0	
Total	0		52		50		9		111		0		1		0		0		1		112	
AVERAGE AGE		.00		32.96		46.00		59.89		41.02		.00		36.00		.00		.00		36.00		40.97

Inmate statistical profile

Sample: Inmates under death sentence (UDS)
Active inmates 10/21/2004

Requestor: Nancy Phillips, Statistician

Culture Fair IQ Scores by current age & sex

IQ Score	M E N				W O M E N				Grand Total %													
	Age 00-21 %	Age 22-39 %	Age 40-54 %	Age 55-99 %	Men Total %	Age 00-21 %	Age 22-39 %	Age 40-54 %		Age 55-99 %	Women Total %											
LESS THAN 70	0	0	1	5	0	0	1	3	0	0	0	0	0	0	0	0	1	3				
70 AND UP	0	0	13	100	18	95	3	100	34	97	0	0	1	100	0	0	0	0	1	100	35	97
Total reported	0	0	13	100	19	100	3	100	35	100	0	0	1	100	0	0	0	0	1	100	36	100
Percent reported		.0	25.0		38.0		33.3		31.5			.0	100.0		.0		.0		100.0		32.1	
NOT REPORTED	0		39		31		6		76		0		0		0		0		0		76	
Total	0		52		50		9		111		0		1		0		0		1		112	
AVERAGE IQ	.00		105.08		103.68		94.00		103.37		.00		105.00		.00		.00		105.00		103.42	

Inmate statistical profile

Sample: Inmates under death sentence (UDS)
Active inmates 10/21/2004

Requestor: Nancy Phillips, Statistician

Self-Rpt Socioeconomic Class by current age & sex

Socioeconomic Class	Age		M E N				Men		W O M E N				Women		Grand							
	00-21	%	22-39	%	40-54	%	55-99	%	Total	%	00-21	%	22-39	%	40-54	%	55-99	%	Total	%		
WELFARE	0	0	5	10	5	11	0	0	10	10	0	0	0	0	0	0	0	0	0	10	10	
OCC EMPLOY	0	0	1	2	1	2	0	0	2	2	0	0	0	0	0	0	0	0	0	2	2	
MINIMUM STD	0	0	8	16	21	46	4	50	33	32	0	0	1	100	0	0	0	0	1	100	34	32
MIDDLE	0	0	36	72	19	41	3	38	58	56	0	0	0	0	0	0	0	0	0	0	58	55
OTHER	0	0	0	0	0	0	1	13	1	1	0	0	0	0	0	0	0	0	0	0	1	1
Total reported	0	0	50	100	46	100	8	100	104	100	0	0	1	100	0	0	0	0	1	100	105	100
Percent reported		.0		96.2		92.0		88.9		93.7		.0		100.0		.0		.0		100.0		93.8
NOT RPTD	0		2		4		1		7		0		0		0		0		0		7	
Total	0		52		50		9		111		0		1		0		0		1		112	

Inmate statistical profile

Sample: Inmates under death sentence (UDS)
Active inmates 10/21/2004

Requestor: Nancy Phillips, Statistician

Self-Rpt Environment To Age 16 by current age & sex

Environment	Age		M E N				Men		Age		W O M E N				Women		Grand					
	00-21	%	22-39	%	40-54	%	55-99	%	Total	%	00-21	%	22-39	%	40-54	%	55-99	%	Total	%		
RURAL/FARM	0	0	4	8	6	13	1	13	11	11	0	0	1	100	0	0	0	0	1	100	12	11
RURAL/NFARM	0	0	8	16	8	17	1	13	17	16	0	0	0	0	0	0	0	0	0	0	17	16
S.M.S.A	0	0	17	34	13	28	1	13	31	30	0	0	0	0	0	0	0	0	0	0	31	30
URBAN	0	0	7	14	13	28	2	25	22	21	0	0	0	0	0	0	0	0	0	0	22	21
SMALL TOWN	0	0	14	28	6	13	2	25	22	21	0	0	0	0	0	0	0	0	0	0	22	21
OTHER	0	0	0	0	0	0	1	13	1	1	0	0	0	0	0	0	0	0	0	0	1	1
Total reported	0	0	50	100	46	100	8	100	104	100	0	0	1	100	0	0	0	0	1	100	105	100
Percent reported		.0		96.2		92.0		88.9		93.7		.0		100.0		.0		.0		100.0		93.8
NOT RPTD	0		2		4		1		7		0		0		0		0		0		7	
Total	0		52		50		9		111		0		1		0		0		1		112	

Inmate statistical profile

Sample: Inmates under death sentence (UDS)
Active inmates 10/21/2004

Requestor: Nancy Phillips, Statistician

Self-Rpt Education Level by current age & sex

Education Level	Age		M E N				Men		Age		W O M E N				Women		Grand						
	00-21	%	22-39	%	40-54	%	55-99	%	Total	%	00-21	%	22-39	%	40-54	%	55-99	%	Total	%			
LESS THAN GRADE 7	0	0	0	0	0	0	1	14	1	1	0	0	0	0	0	0	0	0	0	0	1	1	
GRADE 7	0	0	6	12	4	9	0	0	10	10	0	0	0	0	0	0	0	0	0	0	10	10	
GRADE 8	0	0	4	8	3	7	1	14	8	8	0	0	0	0	0	0	0	0	0	0	8	8	
GRADE 9	0	0	10	20	3	7	0	0	13	13	0	0	0	0	0	0	0	0	0	0	13	13	
GRADE 10	0	0	6	12	6	14	0	0	12	12	0	0	0	0	0	0	0	0	0	0	12	12	
GRADE 11	0	0	7	14	4	9	1	14	12	12	0	0	0	0	0	0	0	0	0	0	12	12	
GRADE 12	0	0	11	22	12	27	2	29	25	25	0	0	1	100	0	0	0	0	0	1	100	26	26
MORE THAN GRADE 12	0	0	5	10	12	27	2	29	19	19	0	0	0	0	0	0	0	0	0	0	19	19	
Total reported	0	0	49	100	44	100	7	100	100	100	0	0	1	100	0	0	0	0	1	100	101	100	
Percent reported		.0		94.2		88.0		77.8		90.1		.0		100.0		.0		.0		100.0		90.2	
NOT REPORTED	0		3		6		2		11		0		0		0		0		0		0	11	
Total	0		52		50		9		111		0		1		0		0		1		112		
AVG EDUCATION LEVEL	.00		10.59		12.98		11.14		11.68		.00		12.00		.00		.00		12.00		11.68		

* NOTE: THE FIELD LABELED "LESS THAN GRADE 7" WAS CORRECTED IN MARCH 1989: MISSING DATA FOR INMATES STILL IN DIAGNOSTICS NOW HAS BEEN REMOVED FROM THIS FIELD AND IDENTIFIED AS "NOT REPORTED" INFORMATION.

Inmate statistical profile

Sample: Inmates under death sentence (UDS)
Active inmates 10/21/2004

Requestor: Nancy Phillips, Statistician

Functional Reading Level (WRAT Scores) by current age & sex

WRAT Reading Score	Age		M E N				Men		Age		W O M E N				Women		Grand				
	00-21	%	Age	%	Age	%	Age	%	00-21	%	Age	%	Age	%	Age	%	Total	%			
LESS THAN GRADE 6	0	0	1	8	5	25	0	0	6	17	0	0	0	0	0	0	0	0	6	16	
6TH THRU 8TH GRADE	0	0	2	15	5	25	1	33	8	22	0	0	1	100	0	0	1	100	9	24	
GRADE 9	0	0	1	8	1	5	0	0	2	6	0	0	0	0	0	0	0	0	2	5	
GRADE 10	0	0	1	8	0	0	0	0	1	3	0	0	0	0	0	0	0	0	1	3	
GRADE 11	0	0	0	0	2	10	0	0	2	6	0	0	0	0	0	0	0	0	2	5	
GRADE 12	0	0	7	54	7	35	2	67	16	44	0	0	0	0	0	0	0	0	16	43	
MORE THAN GRADE 12	0	0	1	8	0	0	0	0	1	3	0	0	0	0	0	0	0	0	1	3	
Total reported	0	0	13	100	20	100	3	100	36	100	0	0	1	100	0	0	1	100	37	100	
Percent reported		.0		25.0		40.0		33.3		32.4		.0		100.0		.0		100.0		33.0	
NOT REPORTED	0		39		30		6		75		0		0		0		0		75		
Total	0		52		50		9		111		0		1		0		0		1		112
AVG READING SCORE	.00		10.88		9.12		11.10		9.92		.00		8.50		.00		.00		8.50		9.88

Inmate statistical profile

Sample: Inmates under death sentence (UDS)
Active inmates 10/21/2004

Requestor: Nancy Phillips, Statistician

Functional Math Level (WRAT Scores) by current age & sex

WRAT Math Score	Age		M E N				Men		Age		W O M E N				Women		Grand					
	00-21	%	Age	%	Age	%	Age	%	00-21	%	Age	%	Age	%	Age	%	Total	%				
LESS THAN GRADE 6	0	0	3	23	6	30	1	33	10	28	0	0	0	0	0	0	0	0	10	27		
6TH THRU 8TH GRADE	0	0	3	23	6	30	1	33	10	28	0	0	0	0	0	0	0	0	10	27		
GRADE 9	0	0	2	15	2	10	0	0	4	11	0	0	1	100	0	0	0	0	5	14		
GRADE 10	0	0	1	8	2	10	1	33	4	11	0	0	0	0	0	0	0	0	4	11		
GRADE 11	0	0	3	23	2	10	0	0	5	14	0	0	0	0	0	0	0	0	5	14		
GRADE 12	0	0	1	8	2	10	0	0	3	8	0	0	0	0	0	0	0	0	3	8		
MORE THAN GRADE 12	0	0	0	0	0	0	0	0	0	0	0	0	0	0	0	0	0	0	0	0		
Total reported	0	0	13	100	20	100	3	100	36	100	0	0	1	100	0	0	0	0	1	100	37	100
Percent reported		.0		25.0		40.0		33.3		32.4		.0		100.0		.0		.0		100.0		33.0
NOT REPORTED	0		39		30		6		75		0		0		0		0		0		75	
Total	0		52		50		9		111		0		1		0		0		1		112	
AVG MATH SCORE	.00		9.05		7.85		6.97		8.21		.00		9.80		.00		.00		9.80		8.25	

Inmate statistical profile

Sample: Inmates under death sentence (UDS)
Active inmates 10/21/2004

Requestor: Nancy Phillips, Statistician

Functional Spelling Level (WRAT Scores) by current age & sex

WRAT Spelling Score	Age		M E N				Men		Age		W O M E N				Women		Grand			
	00-21	%	Age	%	Age	%	Age	%	00-21	%	Age	%	Age	%	Age	%	Total	%		
LESS THAN GRADE 6	0	0	6	46	9	45	0	0	15	42	0	0	0	0	0	0	0	0	15	41
6TH THRU 8TH GRADE	0	0	1	8	4	20	2	67	7	19	0	0	1	100	0	0	0	0	1	100
GRADE 9	0	0	1	8	1	5	0	0	2	6	0	0	0	0	0	0	0	0	0	0
GRADE 10	0	0	1	8	0	0	1	33	2	6	0	0	0	0	0	0	0	0	0	0
GRADE 11	0	0	0	0	1	5	0	0	1	3	0	0	0	0	0	0	0	0	0	0
GRADE 12	0	0	3	23	5	25	0	0	8	22	0	0	0	0	0	0	0	0	0	0
MORE THAN GRADE 12	0	0	1	8	0	0	0	0	1	3	0	0	0	0	0	0	0	0	0	0
Total reported	0	0	13	100	20	100	3	100	36	100	0	0	1	100	0	0	0	0	1	100
Percent reported		.0		25.0		40.0		33.3		32.4		.0		100.0		.0		.0		100.0
NOT REPORTED	0		39		30		6		75		0		0		0		0		0	
Total	0		52		50		9		111		0		1		0		0		1	
AVG SPELLING SCORE	.00		8.58		7.57		8.20		7.99		.00		6.40		.00		.00		6.40	

Inmate statistical profile

Sample: Inmates under death sentence (UDS)
Active inmates 10/21/2004

Requestor: Nancy Phillips, Statistician

Self-Rpt Guardian Status To Age 16 by current age & sex

Guardian Status	Age		M E N				Men		Age		W O M E N				Women		Grand					
	00-21	%	Age	%	Age	%	Age	%	00-21	%	Age	%	Age	%	00-21	%	Total	%				
ORPHANAGE	0	0	52	104	50	106	9	113	111	106	0	0	1	100	0	0	0	0	1	100	112	106
FATHER ONLY	0	0	2	4	2	4	0	0	4	4	0	0	0	0	0	0	0	0	0	0	4	4
FTR MTR HD	0	0	2	4	0	0	0	0	2	2	0	0	0	0	0	0	0	0	0	0	2	2
MOTHER ONLY	0	0	14	28	13	28	2	25	29	28	0	0	1	100	0	0	0	0	1	100	30	28
MTR FTR HD	0	0	24	48	26	55	5	63	55	52	0	0	0	0	0	0	0	0	0	0	55	52
OTH FEMALE	0	0	2	4	1	2	1	13	4	4	0	0	0	0	0	0	0	0	0	0	4	4
OTH MALE	0	0	0	0	0	0	0	0	0	0	0	0	0	0	0	0	0	0	0	0	0	0
STEP-PARNTS	0	0	2	4	0	0	0	0	2	2	0	0	0	0	0	0	0	0	0	0	2	2
FOSTER HOME	0	0	1	2	2	4	0	0	3	3	0	0	0	0	0	0	0	0	0	0	3	3
GRAND PRNTS	0	0	3	6	2	4	0	0	5	5	0	0	0	0	0	0	0	0	0	0	5	5
OTHER	0	0	0	0	1	2	0	0	1	1	0	0	0	0	0	0	0	0	0	0	1	1
Total reported	0	0	102	100	97	100	17	100	216	100	0	0	2	100	0	0	0	0	2	100	218	100
Percent reported		.0		96.2		94.0		88.9		94.6		.0		100.0		.0		.0		100.0		94.6
NOT RPTD	0		2		3		1		6		0		0		0		0		0		6	
Total	0		52		50		9		111		0		1		0		0		1		112	

Inmate statistical profile

Sample: Inmates under death sentence (UDS)
Active inmates 10/21/2004

Requestor: Nancy Phillips, Statistician

Self-Rpt Employment Status Before Prison by current age & sex

Employment	M E N								W O M E N								Grand					
	Age	Age	Age	Age	Age	Age	Men	Men	Age	Age	Age	Age	Age	Age	Women	Women	Total	%				
	00-21	%	22-39	%	40-54	%	55-99	%	Total	%	00-21	%	22-39	%	40-54	%	55-99	%	Total	%		
FULL TIME	0	0	20	45	14	34	3	43	37	40	0	0	1	100	0	0	0	0	1	100	38	41
PART TIME	0	0	6	14	1	2	1	14	8	9	0	0	0	0	0	0	0	0	0	0	8	9
UNEMPL < 6M	0	0	5	11	9	22	0	0	14	15	0	0	0	0	0	0	0	0	0	0	14	15
UNEMPL > 6M	0	0	8	18	14	34	2	29	24	26	0	0	0	0	0	0	0	0	0	0	24	26
NEVER WORKD	0	0	4	9	1	2	0	0	5	5	0	0	0	0	0	0	0	0	0	0	5	5
STUDENT	0	0	0	0	0	0	0	0	0	0	0	0	0	0	0	0	0	0	0	0	0	0
INCAPABLE	0	0	1	2	2	5	1	14	4	4	0	0	0	0	0	0	0	0	0	0	4	4
OTHER	0	0	0	0	0	0	0	0	0	0	0	0	0	0	0	0	0	0	0	0	0	0
Total reported	0	0	44	100	41	100	7	100	92	100	0	0	1	100	0	0	0	0	1	100	93	100
Percent reported		.0		84.6		82.0		77.8		82.9		.0		100.0		.0		.0		100.0		83.0
NOT RPTD	0		8		9		2		19		0		0		0		0		0		19	
Total	0		52		50		9		111		0		1		0		0		1		112	

* NOTE: THE FIELD LABELD "OTHER" WAS CORRECTED IN APRIL 1989; INMATES CODED "PRE-OTIS NOT REPORTED" NOW HAVE BEEN REMOVED FROM THIS FIELD AND IDENTIFIED AS "NOT REPORTED".

Inmate statistical profile

Sample: Inmates under death sentence (UDS)
Active inmates 10/21/2004

Requestor: Nancy Phillips, Statistician

Self-Rpt Marital Status At Admission by current age & sex

Marital Status	Age		M E N				Men		Age		W O M E N				Women		Grand					
	00-21	%	22-39	%	40-54	%	55-99	%	Total	%	00-21	%	22-39	%	40-54	%	55-99	%	Total	%		
SINGLE	0	0	36	73	9	20	1	13	46	45	0	0	0	0	0	0	0	0	0	0	46	44
MARRIED	0	0	2	4	10	22	1	13	13	13	0	0	0	0	0	0	0	0	0	0	13	13
SEPARATED	0	0	1	2	1	2	0	0	2	2	0	0	0	0	0	0	0	0	0	0	2	2
DIVORCED	0	0	4	8	11	24	3	38	18	17	0	0	0	0	0	0	0	0	0	0	18	17
WIDOWED	0	0	1	2	6	13	2	25	9	9	0	0	1	100	0	0	0	0	1	100	10	10
COMMON LAW	0	0	5	10	9	20	1	13	15	15	0	0	0	0	0	0	0	0	0	0	15	14
OTHER	0	0	0	0	0	0	0	0	0	0	0	0	0	0	0	0	0	0	0	0	0	0
Total reported	0	0	49	100	46	100	8	100	103	100	0	0	1	100	0	0	0	0	1	100	104	100
Percent reported		.0		94.2		92.0		88.9		92.8		.0		100.0		.0		.0		100.0		92.9
NOT RPTD	0		3		4		1		8		0		0		0		0		0		8	
Total	0		52		50		9		111		0		1		0		0		1		112	

Inmate statistical profile

Sample: Inmates under death sentence (UDS)
Active inmates 10/21/2004

Requestor: Nancy Phillips, Statistician

Self-Rpt Number Of Children At Admission by current age & sex

Number Of Children	Age		M E N				Men		Age		W O M E N				Women		Grand						
	00-21	%	22-39	%	40-54	%	55-99	%	Total	%	00-21	%	22-39	%	40-54	%	55-99	%	Total	%			
NO CHILDREN	0	0	8	31	6	15	1	14	15	21	0	0	0	0	0	0	0	0	0	0	15	21	
ONE CHILD	0	0	14	54	10	26	1	14	25	35	0	0	0	0	0	0	0	0	0	0	25	34	
TWO CHILDREN	0	0	2	8	11	28	0	0	13	18	0	0	0	0	0	0	0	0	0	0	13	18	
THREE CHILDREN	0	0	1	4	5	13	3	43	9	13	0	0	1	100	0	0	0	0	0	1	100	10	14
FOUR CHILDREN	0	0	0	0	3	8	1	14	4	6	0	0	0	0	0	0	0	0	0	0	4	5	
FIVE CHILDREN	0	0	0	0	2	5	0	0	2	3	0	0	0	0	0	0	0	0	0	0	2	3	
MORE THAN 5 CHILDREN	0	0	1	4	2	5	1	14	4	6	0	0	0	0	0	0	0	0	0	0	4	5	
Total reported	0	0	26	100	39	100	7	100	72	100	0	0	1	100	0	0	0	0	1	100	73	100	
Percent reported		.0		50.0		78.0		77.8		64.9		.0		100.0		.0		.0		100.0		65.2	
NOT REPORTED	0		26		11		2		39		0		0		0		0		0		39		
Total	0		52		50		9		111		0		1		0		0		1		112		
AVG NUM CHILDREN	.00		1.12		2.18		2.86		1.86		.00		3.00		.00		.00		3.00		1.88		

* NOTE: THE FIELD LABELED "NO CHILDREN" WAS CORRECTED IN MARCH 1989: MISSING DATA FOR INMATES STILL IN DIAGNOSTICS NOW HAS BEEN REMOVED FROM THIS FIELD AND IDENTIFIED AS "NOT REPORTED" INFORMATION.

Inmate statistical profile

Sample: Inmates under death sentence (UDS)
Active inmates 10/21/2004

Requestor: Nancy Phillips, Statistician

Self-Rpt Religious Affiliation by current age & sex

Religion	Age		M E N				Men		Age		W O M E N				Women		Grand					
	00-21	%	22-39	%	40-54	%	55-99	%	Total	%	00-21	%	22-39	%	40-54	%	55-99	%	Total	%		
ISLAM	0	0	3	6	1	2	0	0	4	4	0	0	0	0	0	0	0	0	0	4	4	
CATHOLIC	0	0	1	2	1	2	1	14	3	3	0	0	0	0	0	0	0	0	0	3	3	
BAPTIST	0	0	20	42	24	59	5	71	49	51	0	0	1	100	0	0	0	0	1	100	50	52
METHODIST	0	0	1	2	1	2	1	14	3	3	0	0	0	0	0	0	0	0	0	3	3	
EPISCOPLN	0	0	0	0	0	0	0	0	0	0	0	0	0	0	0	0	0	0	0	0	0	0
PRESBYTRN	0	0	0	0	0	0	0	0	0	0	0	0	0	0	0	0	0	0	0	0	0	0
CHC OF GOD	0	0	1	2	1	2	0	0	2	2	0	0	0	0	0	0	0	0	0	2	2	
HOLINESS	0	0	2	4	2	5	0	0	4	4	0	0	0	0	0	0	0	0	0	4	4	
JEWISH	0	0	0	0	0	0	0	0	0	0	0	0	0	0	0	0	0	0	0	0	0	0
ANGLICAN	0	0	0	0	0	0	0	0	0	0	0	0	0	0	0	0	0	0	0	0	0	0
GRK ORTHDX	0	0	0	0	0	0	0	0	0	0	0	0	0	0	0	0	0	0	0	0	0	0
HINDU	0	0	0	0	0	0	0	0	0	0	0	0	0	0	0	0	0	0	0	0	0	0
BUDDHIST	0	0	0	0	0	0	0	0	0	0	0	0	0	0	0	0	0	0	0	0	0	0
TAOIST	0	0	0	0	0	0	0	0	0	0	0	0	0	0	0	0	0	0	0	0	0	0
SHINTOIST	0	0	0	0	0	0	0	0	0	0	0	0	0	0	0	0	0	0	0	0	0	0
SEVEN D AD	0	0	0	0	0	0	0	0	0	0	0	0	0	0	0	0	0	0	0	0	0	0
JEHOVAH WT	0	0	0	0	1	2	0	0	1	1	0	0	0	0	0	0	0	0	0	1	1	
LATR DAY S	0	0	0	0	0	0	0	0	0	0	0	0	0	0	0	0	0	0	0	0	0	0
QUAKER	0	0	0	0	0	0	0	0	0	0	0	0	0	0	0	0	0	0	0	0	0	0
OTHER PROD	0	0	7	15	5	12	0	0	12	13	0	0	0	0	0	0	0	0	0	12	12	
NONE	0	0	11	23	1	2	0	0	12	13	0	0	0	0	0	0	0	0	0	12	12	
OTHER	0	0	2	4	4	10	0	0	6	6	0	0	0	0	0	0	0	0	0	6	6	
Total reported	0	0	48	100	41	100	7	100	96	100	0	0	1	100	0	0	0	0	1	100	97	100
Percent reported		.0		92.3		82.0		77.8		86.5		.0		100.0		.0		.0		100.0		86.6
NOT RPTD	0		4		9		2		15		0		0		0		0		0		15	
Total	0		52		50		9		111		0		1		0		0		1		112	

Inmate statistical profile

Sample: Inmates under death sentence (UDS)
Active inmates 10/21/2004

Requestor: Nancy Phillips, Statistician

Self-Rpt Family Behavior Patterns * by current age & sex

Family Behavior	M E N								W O M E N								Grand				
	Age	%	Age	%	Age	%	Age	%	Men	%	Age	%	Age	%	Age	%	Women	%	Total	%	
CRIMINLTY	0	0	21	25	10	18	0	0	31	22	0	0	0	0	0	0	0	0	31	22	
ALCOHOLISM	0	0	15	18	12	22	0	0	27	19	0	0	0	0	0	0	0	0	27	19	
DRUG ABUSE	0	0	7	8	2	4	0	0	9	6	0	0	0	0	0	0	0	0	9	6	
DOMINERING	0	0	1	1	1	2	0	0	2	1	0	0	0	0	0	0	0	0	2	1	
MIGRANT	0	0	3	4	4	7	0	0	7	5	0	0	0	0	0	0	0	0	7	5	
INFL BTGS	0	0	12	14	8	15	0	0	20	14	0	0	0	0	0	0	0	0	20	14	
PERMISSIVE	0	0	0	0	0	0	0	0	0	0	0	0	0	0	0	0	0	0	0	0	
FATH ABSNT	0	0	19	23	14	25	2	100	35	25	0	0	1	100	0	0	0	0	36	25	
MOTH ABSNT	0	0	5	6	4	7	0	0	9	6	0	0	0	0	0	0	0	0	9	6	
NONE	0	0	1	1	0	0	0	0	1	1	0	0	0	0	0	0	0	0	1	1	
Total reported	0	0	84	100	55	100	2	100	141	100	0	0	1	100	0	0	0	0	142	100	
Percent reported			.0	69.2		60.0		22.2		61.3		.0		100.0		.0		.0		100.0	61.6
OTHER	0		16		20		7		43		0		0		0		0		43		
Total	0		52		50		9		111		0		1		0		0		1		112

* NOTE: SINCE THERE CAN BE UP TO FIVE BEHAVIOR CODES PER INMATE, THE NUMBER OF CASES REPORTED IN THE DETAIL LINES AND THE TOTAL REPORTED LINE MAY EXCEED THE TOTAL NUMBER OF CASES. IN SHORT, THIS TABLE COUNTS THE NUMBER OF BEHAVIOR PROBLEMS, NOT INMATES.

Inmate statistical profile

Sample: Inmates under death sentence (UDS)
Active inmates 10/21/2004

Requestor: Nancy Phillips, Statistician

Inmate Diagnostic Behavior Problem * by current age & sex

Diagnostic Problem	Age		M E N				Men		Age		W O M E N				Women		Grand			
	00-21	%	Age	%	Age	%	Age	%	00-21	%	Age	%	Age	%	00-21	%	Total	%		
ALCOHOLIC	0	0	5	5	7	7	1	10	13	6	0	0	0	0	0	0	0	0	13	6
ALCOH ABSE	0	0	10	9	12	13	2	20	24	11	0	0	0	0	0	0	0	0	24	11
DRUG EXP	0	0	14	13	9	9	1	10	24	11	0	0	0	0	0	0	0	0	24	11
DRUG ABSE	0	0	17	15	22	23	2	20	41	19	0	0	0	0	0	0	0	0	41	19
NARC ADDCT	0	0	1	1	0	0	0	0	1	0	0	0	0	0	0	0	0	0	1	0
EPILEPTIC	0	0	0	0	1	1	0	0	1	0	0	0	0	0	0	0	0	0	1	0
MANIPULTVE	0	0	1	1	3	3	0	0	4	2	0	0	0	0	0	0	0	0	4	2
ASSAULTIVE	0	0	35	32	19	20	2	20	56	26	0	0	0	0	0	0	0	0	56	26
ESCAPE TEND	0	0	6	5	2	2	0	0	8	4	0	0	0	0	0	0	0	0	8	4
SUICIDAL	0	0	10	9	8	8	0	0	18	8	0	0	0	0	0	0	0	0	18	8
WITHDRAWN	0	0	1	1	0	0	0	0	1	0	0	0	0	0	0	0	0	0	1	0
PR RLTY CT	0	0	0	0	1	1	0	0	1	0	0	0	0	0	0	0	0	0	1	0
HOMOSEXUAL	0	0	1	1	1	1	0	0	2	1	0	0	0	0	0	0	0	0	2	1
NONE	0	0	4	4	8	8	2	20	14	7	0	0	0	0	0	0	0	0	14	7
OTHER	0	0	1	1	1	1	0	0	2	1	0	0	0	0	0	0	0	0	2	1
NOT RPTD	0	0	2	2	1	1	0	0	3	1	0	0	1	100	0	0	0	0	1	100
Total reported	0	0	110	100	95	100	10	100	215	100	0	0	1	100	0	0	1	100	216	100
Percent reported		.0		96.2		100.0		100.0		98.2		.0		100.0		.0		.0		100.0
UNKNOWN	0		2		0		0		2		0		0		0		0		0	
Total	0		52		50		9		111		0		1		0		0		1	

* NOTE: SINCE THERE CAN BE UP TO FIVE BEHAVIOR CODES PER INMATE, THE NUMBER OF CASES REPORTED IN THE DETAIL LINES AND THE TOTAL REPORTED LINE MAY EXCEED THE TOTAL NUMBER OF CASES. IN SHORT, THIS TABLE COUNTS THE NUMBER OF BEHAVIOR PROBLEMS, NOT INMATES.

Inmate statistical profile

Sample: Inmates under death sentence (UDS)
Active inmates 10/21/2004

Requestor: Nancy Phillips, Statistician

Physical Profile (General Condition) by current age & sex

Physical Profile	Age		M E N				Men		Age		W O M E N				Women	Grand						
	00-21	%	22-39	%	40-54	%	55-99	%	Total	%	00-21	%	22-39	%	40-54	%	55-99	%	Total	%		
NO LIMITATION	0	0	26	84	6	40	1	33	33	67	0	0	1	100	0	0	0	0	1	100	34	68
DEFECT NO MAJOR LIMIT	0	0	4	13	4	27	0	0	8	16	0	0	0	0	0	0	0	0	0	0	8	16
DEFECT MAJOR LIMIT	0	0	1	3	5	33	2	67	8	16	0	0	0	0	0	0	0	0	0	0	8	16
VERY MAJOR DEFECT	0	0	0	0	0	0	0	0	0	0	0	0	0	0	0	0	0	0	0	0	0	0
Total reported	0	0	31	100	15	100	3	100	49	100	0	0	1	100	0	0	0	0	1	100	50	100
Percent reported		.0		59.6		30.0		33.3		44.1		.0		100.0		.0		.0		100.0		44.6
NOT REPORTED	0		21		35		6		62		0		0		0		0		0		62	
Total	0		52		50		9		111		0		1		0		0		1		112	

Inmate statistical profile

Sample: Inmates under death sentence (UDS)
Active inmates 10/21/2004

Requestor: Nancy Phillips, Statistician

Security Status by current age & sex

Security	Age		M E N				Men		Age		W O M E N				Women		Grand					
	00-21	%	22-39	%	40-54	%	55-99	%	Total	%	00-21	%	22-39	%	40-54	%	55-99	%	Total	%		
DIAG INCOM	0	0	0	0	0	0	0	0	0	0	0	0	0	0	0	0	0	0	0	0	0	
WRK RELEAS	0	0	0	0	0	0	0	0	0	0	0	0	0	0	0	0	0	0	0	0	0	
TRUSTY	0	0	0	0	0	0	0	0	0	0	0	0	0	0	0	0	0	0	0	0	0	
MINIMUM	0	0	0	0	0	0	0	0	0	0	0	0	0	0	0	0	0	0	0	0	0	
MEDIUM	0	0	0	0	0	0	0	0	0	0	0	0	0	0	0	0	0	0	0	0	0	
CLOSE	0	0	0	0	0	0	0	0	0	0	0	0	0	0	0	0	0	0	0	0	0	
MAXIMUM	0	0	52	100	50	100	9	100	111	100	0	0	1	100	0	0	0	0	1	100	112	100
DIAGNOSTIC	0	0	0	0	0	0	0	0	0	0	0	0	0	0	0	0	0	0	1	100	0	0
Total reported	0	0	52	100	50	100	9	100	111	100	0	0	1	100	0	0	0	0	1	100	112	100
Percent reported		.0		100.0		100.0		100.0		100.0		.0		100.0		.0		.0		100.0		100.0
NOT RPTD	0		0		0		0		0		0		0		0		0		0		0	
Total	0		52		50		9		111		0		1		0		0		1		112	

* NOTE: BEGINNING IN JULY 1987, THE FACILITIES
DIVISION NO LONGER CODED INMATES AS BEING WORK RELEASE

Inmate statistical profile

Sample: Inmates under death sentence (UDS)
Active inmates 10/21/2004

Requestor: Nancy Phillips, Statistician

Number Of Sentences by current age & sex

Number Of Sentences	Age		M E N				Men		W O M E N				Women		Grand							
	00-21	%	22-39	%	40-54	%	55-99	%	Total	%	00-21	%	22-39	%	40-54	%	55-99	%	Total	%		
ONE	0	0	5	10	7	14	4	44	16	14	0	0	0	0	0	0	0	0	0	16	14	
TWO	0	0	6	12	12	24	1	11	19	17	0	0	1	100	0	0	0	0	1	100	20	18
THREE	0	0	5	10	8	16	2	22	15	14	0	0	0	0	0	0	0	0	0	0	15	13
FOUR	0	0	9	17	8	16	0	0	17	15	0	0	0	0	0	0	0	0	0	0	17	15
FIVE	0	0	13	25	6	12	1	11	20	18	0	0	0	0	0	0	0	0	0	0	20	18
MORE THAN FIVE	0	0	14	27	9	18	1	11	24	22	0	0	0	0	0	0	0	0	0	0	24	21
Total reported	0	0	52	100	50	100	9	100	111	100	0	0	1	100	0	0	0	0	1	100	112	100
Percent reported		.0		100.0		100.0		100.0		100.0		.0		100.0		.0		.0		100.0		100.0
NOT REPORTED	0		0		0		0		0		0		0		0		0		0		0	
Total	0		52		50		9		111		0		1		0		0		1		112	
AVG NUM SENTENCES		.00		4.50		3.92		2.89		4.11		.00		2.00		.00		.00		2.00		4.09

Inmate statistical profile

Sample: Inmates under death sentence (UDS)
Active inmates 10/21/2004

Requestor: Nancy Phillips, Statistician

Number Of Disciplinarys by current age & sex

Disciplinarys	Age		M E N				Men		Age		W O M E N				Women		Grand					
	00-21	%	22-39	%	40-54	%	55-99	%	Total	%	00-21	%	22-39	%	40-54	%	55-99	%	Total	%		
ZERO	0	0	8	15	9	18	3	33	20	18	0	0	0	0	0	0	0	0	0	0	20	18
ONE	0	0	12	23	6	12	1	11	19	17	0	0	0	0	0	0	0	0	0	0	19	17
TWO	0	0	9	17	7	14	2	22	18	16	0	0	0	0	0	0	0	0	0	0	18	16
THREE	0	0	4	8	3	6	2	22	9	8	0	0	0	0	0	0	0	0	0	0	9	8
FOUR	0	0	3	6	4	8	0	0	7	6	0	0	0	0	0	0	0	0	0	0	7	6
FIVE	0	0	3	6	7	14	0	0	10	9	0	0	1	100	0	0	0	0	1	100	11	10
MORE THAN FIVE	0	0	13	25	14	28	1	11	28	25	0	0	0	0	0	0	0	0	0	0	28	25
Total reported	0	0	52	100	50	100	9	100	111	100	0	0	1	100	0	0	0	0	1	100	112	100
Percent reported		.0		100.0		100.0		100.0		100.0		.0		100.0		.0		.0		100.0		100.0
NOT REPORTED	0		0		0		0		0		0		0		0		0		0		0	
Total	0		52		50		9		111		0		1		0		0		1		112	
AVG NUM DISCIP	.00		3.75		5.60		2.11		4.45		.00		5.00		.00		.00		5.00		4.46	

Inmate statistical profile

Sample: Inmates under death sentence (UDS)
Active inmates 10/21/2004

Requestor: Nancy Phillips, Statistician

Number Of Prior Georgia Incarcerations * by current age & sex

Prior Incarcerations	Age		M E N				Men		Age		W O M E N				Women		Grand					
	00-21	%	Age	%	Age	%	Age	%	00-21	%	Age	%	Age	%	Total	%	Total	%				
ZERO	0	0	41	79	26	52	5	56	72	65	0	0	1	100	0	0	0	0	1	100	73	65
ONE	0	0	7	13	15	30	2	22	24	22	0	0	0	0	0	0	0	0	0	0	24	21
TWO	0	0	2	4	4	8	1	11	7	6	0	0	0	0	0	0	0	0	0	0	7	6
THREE	0	0	2	4	3	6	1	11	6	5	0	0	0	0	0	0	0	0	0	0	6	5
FOUR	0	0	0	0	2	4	0	0	2	2	0	0	0	0	0	0	0	0	0	0	2	2
FIVE	0	0	0	0	0	0	0	0	0	0	0	0	0	0	0	0	0	0	0	0	0	0
MORE THAN FIVE	0	0	0	0	0	0	0	0	0	0	0	0	0	0	0	0	0	0	0	0	0	0
Total reported	0	0	52	100	50	100	9	100	111	100	0	0	1	100	0	0	0	0	1	100	112	100
Percent reported		.0		100.0		100.0		100.0		100.0		.0		100.0		.0		.0		100.0		100.0
NOT REPORTED	0		0		0		0		0		0		0		0		0		0		0	
Total	0		52		50		9		111		0		1		0		0		1		112	
AVG # INCARCERATIONS	.00		.33		.80		.78		.58		.00		.00		.00		.00		.00		.57	

* This data counts a parole revocation on an existing sentence AS A prior incarceration. Also, this data counts, for any cohort of inmates, the total number of Georgia incarcerations the inmate has had during his entire criminal career. For example, if an inmate was admitted to prison first in FY72, and then re-admitted in FY79 and FY85, he had two prior incarcerations before the FY85 admission. This inmate's records show two prior incarcerations in all three of his records since he has had two prior incarcerations in his criminal career. If the cohort of FY72 admissions is selected for analysis, two prior incarcerations will be listed for this inmate even though in FY72, he had no prior incarcerations.

Inmate statistical profile

Sample: Inmates under death sentence (UDS)
Active inmates 10/21/2004

Requestor: Nancy Phillips, Statistician

County Of Conviction by current age & sex

County Of Conviction	Age		Age		M E N				Age		Age		W O M E N				Women		Grand			
	00-21	%	22-39	%	Age	%	Age	%	Men	%	00-21	%	22-39	%	Age	%	Age	%	Total	%	Total	%
Appling	0	0	1	2	0	0	0	0	1	1	0	0	0	0	0	0	0	0	0	0	1	1
Bacon	0	0	1	2	0	0	0	0	1	1	0	0	0	0	0	0	0	0	0	0	1	1
Baldwin	0	0	4	8	0	0	0	0	4	4	0	0	0	0	0	0	0	0	0	0	4	4
Bartow	0	0	1	2	0	0	0	0	1	1	0	0	0	0	0	0	0	0	0	0	1	1
Berrien	0	0	0	0	1	2	0	0	1	1	0	0	0	0	0	0	0	0	0	0	1	1
Burke	0	0	0	0	1	2	0	0	1	1	0	0	0	0	0	0	0	0	0	0	1	1
Charlton	0	0	1	2	0	0	0	0	1	1	0	0	0	0	0	0	0	0	0	0	1	1
Chatham	0	0	3	6	2	4	0	0	5	5	0	0	0	0	0	0	0	0	0	0	5	4
Clayton	0	0	2	4	3	6	0	0	5	5	0	0	0	0	0	0	0	0	0	0	5	4
Cobb	0	0	3	6	4	8	0	0	7	6	0	0	0	0	0	0	0	0	0	0	7	6
Coffee	0	0	1	2	0	0	0	0	1	1	0	0	0	0	0	0	0	0	0	0	1	1
Crisp	0	0	0	0	1	2	0	0	1	1	0	0	0	0	0	0	0	0	0	0	1	1
Dawson	0	0	0	0	0	0	1	11	1	1	0	0	0	0	0	0	0	0	0	0	1	1
DeKalb	0	0	0	0	2	4	0	0	2	2	0	0	0	0	0	0	0	0	0	0	2	2
Dodge	0	0	1	2	0	0	0	0	1	1	0	0	0	0	0	0	0	0	0	0	1	1
Dougherty	0	0	1	2	1	2	0	0	2	2	0	0	0	0	0	0	0	0	0	0	2	2
Douglas	0	0	0	0	4	8	1	11	5	5	0	0	0	0	0	0	0	0	0	0	5	4
Early	0	0	0	0	1	2	0	0	1	1	0	0	0	0	0	0	0	0	0	0	1	1
Elbert	0	0	0	0	1	2	0	0	1	1	0	0	0	0	0	0	0	0	0	0	1	1
Floyd	0	0	3	6	1	2	0	0	4	4	0	0	0	0	0	0	0	0	0	0	4	4
Forsyth	0	0	0	0	0	0	1	11	1	1	0	0	0	0	0	0	0	0	0	0	1	1
Fulton	0	0	2	4	3	6	0	0	5	5	0	0	0	0	0	0	0	0	0	0	5	4
Glynn	0	0	0	0	2	4	2	22	4	4	0	0	0	0	0	0	0	0	0	0	4	4
Gwinnett	0	0	1	2	1	2	0	0	2	2	0	0	1	100	0	0	0	0	1	100	3	3
Hall	0	0	2	4	1	2	0	0	3	3	0	0	0	0	0	0	0	0	0	3	3	
Harris	0	0	0	0	1	2	0	0	1	1	0	0	0	0	0	0	0	0	0	0	1	1
Henry	0	0	1	2	0	0	0	0	1	1	0	0	0	0	0	0	0	0	0	0	1	1
Houston	0	0	1	2	1	2	0	0	2	2	0	0	0	0	0	0	0	0	0	0	2	2
Jackson	0	0	0	0	1	2	0	0	1	1	0	0	0	0	0	0	0	0	0	0	1	1
Jefferson	0	0	0	0	1	2	0	0	1	1	0	0	0	0	0	0	0	0	0	0	1	1
Jones	0	0	2	4	2	4	0	0	4	4	0	0	0	0	0	0	0	0	0	4	4	
Lanier	0	0	0	0	0	0	1	11	1	1	0	0	0	0	0	0	0	0	0	0	1	1
Laurens	0	0	0	0	0	0	1	11	1	1	0	0	0	0	0	0	0	0	0	0	1	1
Lee	0	0	0	0	1	2	0	0	1	1	0	0	0	0	0	0	0	0	0	0	1	1
Lumpkin	0	0	1	2	0	0	0	0	1	1	0	0	0	0	0	0	0	0	0	0	1	1
Macon	0	0	1	2	0	0	0	0	1	1	0	0	0	0	0	0	0	0	0	0	1	1

(continued)

Inmate statistical profile

Sample: Inmates under death sentence (UDS)
Active inmates 10/21/2004

Requestor: Nancy Phillips, Statistician

County Of Conviction by current age & sex (continued)

County Of Conviction	Age		M E N				Men		Age		W O M E N				Women		Grand					
	00-21	%	22-39	%	40-54	%	55-99	%	Total	%	00-21	%	22-39	%	40-54	%	55-99	%	Total	%		
Monroe	0	0	2	4	0	0	0	0	2	2	0	0	0	0	0	0	0	0	0	0	2	2
Morgan	0	0	1	2	0	0	1	11	2	2	0	0	0	0	0	0	0	0	0	0	2	2
Murray	0	0	1	2	0	0	0	0	1	1	0	0	0	0	0	0	0	0	0	0	1	1
Muscogee	0	0	3	6	2	4	0	0	5	5	0	0	0	0	0	0	0	0	0	0	5	4
Newton	0	0	2	4	2	4	0	0	4	4	0	0	0	0	0	0	0	0	0	0	4	4
Oconee	0	0	0	0	1	2	0	0	1	1	0	0	0	0	0	0	0	0	0	0	1	1
Pierce	0	0	0	0	2	4	0	0	2	2	0	0	0	0	0	0	0	0	0	0	2	2
Pike	0	0	1	2	0	0	0	0	1	1	0	0	0	0	0	0	0	0	0	0	1	1
Richmond	0	0	1	2	2	4	1	11	4	4	0	0	0	0	0	0	0	0	0	0	4	4
Spalding	0	0	4	8	0	0	0	0	4	4	0	0	0	0	0	0	0	0	0	0	4	4
Telfair	0	0	0	0	1	2	0	0	1	1	0	0	0	0	0	0	0	0	0	0	1	1
Thomas	0	0	1	2	0	0	0	0	1	1	0	0	0	0	0	0	0	0	0	0	1	1
Toombs	0	0	1	2	0	0	0	0	1	1	0	0	0	0	0	0	0	0	0	0	1	1
Walker	0	0	1	2	2	4	0	0	3	3	0	0	0	0	0	0	0	0	0	0	3	3
Walton	0	0	0	0	1	2	0	0	1	1	0	0	0	0	0	0	0	0	0	0	1	1
Wayne	0	0	1	2	1	2	0	0	2	2	0	0	0	0	0	0	0	0	0	0	2	2
Total reported	0	0	52	100	50	100	9	100	111	100	0	0	1	100	0	0	0	0	1	100	112	100
Percent reported		.0		100.0		100.0		100.0		100.0		.0		100.0		.0		.0		100.0		100.0
Not reported	0		0		0		0		0		0		0		0		0		0		0	
Total	0		52		50		9		111		0		1		0		0		1		112	

Inmate statistical profile

Sample: Inmates under death sentence (UDS)
Active inmates 10/21/2004

Requestor: Nancy Phillips, Statistician

Circ Of Conviction by current age & sex

Circ Of Conviction	M E N								W O M E N								Grand	
	Age	Age	Age	Age	Age	Men	Men	%	Age	Age	Age	Age	Age	Women	Women	Total	%	
	00-21	%	22-39	%	40-54	%	55-99	%	00-21	%	22-39	%	40-54	%	55-99	%	Total	%
Alapaha	0	0	0	0	1	2	1	11	2	2	0	0	0	0	0	0	2	2
Alcovy	0	0	2	4	3	6	0	0	5	5	0	0	0	0	0	0	5	4
Atlanta	0	0	2	4	3	6	0	0	5	5	0	0	0	0	0	0	5	4
Augusta	0	0	1	2	3	6	1	11	5	5	0	0	0	0	0	0	5	4
Brunswick	0	0	2	4	3	6	2	22	7	6	0	0	0	0	0	0	7	6
Chattahoochee	0	0	3	6	3	6	0	0	6	5	0	0	0	0	0	0	6	5
Cherokee	0	0	1	2	0	0	0	0	1	1	0	0	0	0	0	0	1	1
Clayton	0	0	2	4	3	6	0	0	5	5	0	0	0	0	0	0	5	4
Cobb	0	0	3	6	4	8	0	0	7	6	0	0	0	0	0	0	7	6
Conasauga	0	0	1	2	0	0	0	0	1	1	0	0	0	0	0	0	1	1
Cordele	0	0	0	0	1	2	0	0	1	1	0	0	0	0	0	0	1	1
Dougherty	0	0	1	2	1	2	0	0	2	2	0	0	0	0	0	0	2	2
Dublin	0	0	0	0	0	0	1	11	1	1	0	0	0	0	0	0	1	1
Eastern	0	0	3	6	2	4	0	0	5	5	0	0	0	0	0	0	5	4
Flint	0	0	1	2	0	0	0	0	1	1	0	0	0	0	0	0	1	1
Griffin	0	0	5	10	0	0	0	0	5	5	0	0	0	0	0	0	5	4
Gwinnett	0	0	1	2	1	2	0	0	2	2	0	0	1	100	0	0	1	100
Houston	0	0	1	2	1	2	0	0	2	2	0	0	0	0	0	0	2	2
Lookout Mountain	0	0	1	2	2	4	0	0	3	3	0	0	0	0	0	0	3	3
Middle	0	0	1	2	1	2	0	0	2	2	0	0	0	0	0	0	2	2
Northeastern	0	0	2	4	1	2	1	11	4	4	0	0	0	0	0	0	4	4
Northern	0	0	0	0	1	2	0	0	1	1	0	0	0	0	0	0	1	1
Ocmulgee	0	0	7	13	2	4	1	11	10	9	0	0	0	0	0	0	10	9
Oconee	0	0	1	2	1	2	0	0	2	2	0	0	0	0	0	0	2	2
Pataula	0	0	0	0	1	2	0	0	1	1	0	0	0	0	0	0	1	1
Piedmont	0	0	0	0	1	2	0	0	1	1	0	0	0	0	0	0	1	1
Rome	0	0	3	6	1	2	0	0	4	4	0	0	0	0	0	0	4	4
Southern	0	0	1	2	0	0	0	0	1	1	0	0	0	0	0	0	1	1
Southwestern	0	0	1	2	1	2	0	0	2	2	0	0	0	0	0	0	2	2
Stone Mountain	0	0	0	0	2	4	0	0	2	2	0	0	0	0	0	0	2	2
Waycross	0	0	3	6	2	4	0	0	5	5	0	0	0	0	0	0	5	4
Western	0	0	0	0	1	2	0	0	1	1	0	0	0	0	0	0	1	1
Douglas	0	0	0	0	4	8	1	11	5	5	0	0	0	0	0	0	5	4
Enotah	0	0	1	2	0	0	0	0	1	1	0	0	0	0	0	0	1	1
Bell-Forsyth	0	0	0	0	0	0	1	11	1	1	0	0	0	0	0	0	1	1
Towaliga	0	0	2	4	0	0	0	0	2	2	0	0	0	0	0	0	2	2

(continued)

Inmate statistical profile

Sample: Inmates under death sentence (UDS)
Active inmates 10/21/2004

Requestor: Nancy Phillips, Statistician

Circ Of Conviction by current age & sex (continued)

Circ Of Conviction	M E N					W O M E N					Grand Total %
	Age 00-21 %	Age 22-39 %	Age 40-54 %	Age 55-99 %	Men Total %	Age 00-21 %	Age 22-39 %	Age 40-54 %	Age 55-99 %	Women Total %	
Total reported	0	52	50	9	111	0	1	0	0	1	112
Percent reported	.0	100.0	100.0	100.0	100.0	.0	100.0	.0	.0	100.0	100.0
Not reported	0	0	0	0	0	0	0	0	0	0	0
Total	0	52	50	9	111	0	1	0	0	1	112

Inmate statistical profile

Sample: Inmates under death sentence (UDS)
Active inmates 10/21/2004

Requestor: Nancy Phillips, Statistician

Home County by current age & sex

Home County	Age		M E N				Men		Age		W O M E N				Women		Grand					
	00-21	%	22-39	%	40-54	%	55-99	%	Total	%	00-21	%	22-39	%	40-54	%	55-99	%	Total	%		
Appling	0	0	1	2	0	0	0	0	1	1	0	0	0	0	0	0	0	0	0	1	1	
Bacon	0	0	1	2	0	0	0	0	1	1	0	0	0	0	0	0	0	0	0	1	1	
Baldwin	0	0	4	9	0	0	1	13	5	6	0	0	0	0	0	0	0	0	0	5	6	
Barrow	0	0	1	2	0	0	0	0	1	1	0	0	1	100	0	0	0	0	1	100	2	2
Bartow	0	0	1	2	0	0	0	0	1	1	0	0	0	0	0	0	0	0	0	1	1	
Bibb	0	0	2	5	1	3	0	0	3	4	0	0	0	0	0	0	0	0	0	3	4	
Brooks	0	0	0	0	1	3	0	0	1	1	0	0	0	0	0	0	0	0	0	1	1	
Burke	0	0	0	0	1	3	0	0	1	1	0	0	0	0	0	0	0	0	0	1	1	
Butts	0	0	1	2	0	0	0	0	1	1	0	0	0	0	0	0	0	0	0	1	1	
Chatham	0	0	2	5	2	6	0	0	4	5	0	0	0	0	0	0	0	0	0	4	5	
Clayton	0	0	2	5	2	6	0	0	4	5	0	0	0	0	0	0	0	0	0	4	5	
Cobb	0	0	3	7	3	9	1	13	7	8	0	0	0	0	0	0	0	0	0	7	8	
Crisp	0	0	0	0	1	3	0	0	1	1	0	0	0	0	0	0	0	0	0	1	1	
Dawson	0	0	0	0	0	0	1	13	1	1	0	0	0	0	0	0	0	0	0	1	1	
DeKalb	0	0	0	0	3	9	0	0	3	4	0	0	0	0	0	0	0	0	0	3	4	
Dodge	0	0	1	2	0	0	0	0	1	1	0	0	0	0	0	0	0	0	0	1	1	
Dougherty	0	0	1	2	0	0	0	0	1	1	0	0	0	0	0	0	0	0	0	1	1	
Douglas	0	0	0	0	2	6	1	13	3	4	0	0	0	0	0	0	0	0	0	3	4	
Elbert	0	0	0	0	1	3	0	0	1	1	0	0	0	0	0	0	0	0	0	1	1	
Floyd	0	0	1	2	1	3	0	0	2	2	0	0	0	0	0	0	0	0	0	2	2	
Fulton	0	0	2	5	6	18	0	0	8	10	0	0	0	0	0	0	0	0	0	8	9	
Glynn	0	0	0	0	1	3	1	13	2	2	0	0	0	0	0	0	0	0	0	2	2	
Gordon	0	0	0	0	1	3	0	0	1	1	0	0	0	0	0	0	0	0	0	1	1	
Gwinnett	0	0	2	5	1	3	0	0	3	4	0	0	0	0	0	0	0	0	0	3	4	
Henry	0	0	0	0	0	0	1	13	1	1	0	0	0	0	0	0	0	0	0	1	1	
Houston	0	0	1	2	1	3	0	0	2	2	0	0	0	0	0	0	0	0	0	2	2	
Jackson	0	0	0	0	1	3	0	0	1	1	0	0	0	0	0	0	0	0	0	1	1	
Jones	0	0	1	2	0	0	0	0	1	1	0	0	0	0	0	0	0	0	0	1	1	
Lumpkin	0	0	1	2	0	0	0	0	1	1	0	0	0	0	0	0	0	0	0	1	1	
Macon	0	0	1	2	0	0	0	0	1	1	0	0	0	0	0	0	0	0	0	1	1	
Madison	0	0	0	0	1	3	0	0	1	1	0	0	0	0	0	0	0	0	0	1	1	
Monroe	0	0	1	2	0	0	0	0	1	1	0	0	0	0	0	0	0	0	0	1	1	
Murray	0	0	1	2	0	0	0	0	1	1	0	0	0	0	0	0	0	0	0	1	1	
Muscogee	0	0	2	5	1	3	0	0	3	4	0	0	0	0	0	0	0	0	0	3	4	
Newton	0	0	2	5	0	0	0	0	2	2	0	0	0	0	0	0	0	0	0	2	2	
Pickens	0	0	1	2	0	0	0	0	1	1	0	0	0	0	0	0	0	0	0	1	1	

(continued)

Inmate statistical profile

Sample: Inmates under death sentence (UDS)
Active inmates 10/21/2004

Requestor: Nancy Phillips, Statistician

Home County by current age & sex (continued)

Home County	M E N								W O M E N								Grand					
	Age	Age	Age	Age	Men	Age	Age	Age	Age	Age	Age	Age	Age	Women	Grand	Total	%					
	00-21	%	22-39	%	40-54	%	55-99	%	Total	%	00-21	%	22-39	%	40-54	%	55-99	%	Total	%		
Spalding	0	0	3	7	0	0	0	0	3	4	0	0	0	0	0	0	0	0	0	0	3	4
Telfair	0	0	0	0	1	3	0	0	1	1	0	0	0	0	0	0	0	0	0	0	1	1
Thomas	0	0	1	2	0	0	0	0	1	1	0	0	0	0	0	0	0	0	0	0	1	1
Walton	0	0	0	0	1	3	0	0	1	1	0	0	0	0	0	0	0	0	0	0	1	1
Ware	0	0	2	5	0	0	1	13	3	4	0	0	0	0	0	0	0	0	0	0	3	4
Wayne	0	0	1	2	0	0	0	0	1	1	0	0	0	0	0	0	0	0	0	0	1	1
Wilcox	0	0	0	0	0	0	1	13	1	1	0	0	0	0	0	0	0	0	0	0	1	1
Total reported	0	0	43	100	33	100	8	100	84	100	0	0	1	100	0	0	0	0	1	100	85	100
Percent reported		.0		82.7		66.0		88.9		75.7		.0		100.0		.0		.0		100.0		75.9
Not reported	0		9		17		1		27		0		0		0		0		0		27	
Total	0		52		50		9		111		0		1		0		0		1		112	

Inmate statistical profile

Sample: Inmates under death sentence (UDS)
Active inmates 10/21/2004

Requestor: Nancy Phillips, Statistician

Probation To Follow Prison by current age & sex

Prob After Prison	Age		M E N				Men		Age		W O M E N				Women	Grand						
	00-21	%	22-39	%	40-54	%	55-99	%	Total	%	00-21	%	22-39	%	40-54	%	55-99	%	Total	%		
PROBATION TO FOLLOW	0	0	2	4	2	4	0	0	4	4	0	0	0	0	0	0	0	0	0	4	4	
NO PROBATION	0	0	50	96	48	96	9	100	107	96	0	0	1	100	0	0	0	0	1	100	108	96
Total reported	0	0	52	100	50	100	9	100	111	100	0	0	1	100	0	0	0	0	1	100	112	100
Percent reported		.0		100.0		100.0		100.0		100.0		.0		100.0		.0		.0		100.0		100.0
NOT REPORTED	0		0		0		0		0		0		0		0		0		0		0	
Total	0		52		50		9		111		0		1		0		0		1		112	

Inmate statistical profile

Sample: Inmates under death sentence (UDS)
Active inmates 10/21/2004

Requestor: Nancy Phillips, Statistician

Admission Type by current age & sex

Admission Type	Age		M E N				Men		Age		W O M E N				Women		Grand					
	00-21	%	22-39	%	40-54	%	55-99	%	Total	%	00-21	%	22-39	%	40-54	%	55-99	%	Total	%		
COMMITTED FROM COURT	0	0	49	94	45	90	9	100	103	93	0	0	1	100	0	0	0	0	1	100	104	93
RETURN APPEAL/BOND	0	0	0	0	0	0	0	0	0	0	0	0	0	0	0	0	0	0	0	0	0	0
PAROLE REV/NEW SENT	0	0	3	6	2	4	0	0	5	5	0	0	0	0	0	0	0	0	0	0	5	4
PAR REV/NO NEW SENT	0	0	0	0	0	0	0	0	0	0	0	0	0	0	0	0	0	0	0	0	0	0
PROB VIOL/TOTAL REV	0	0	0	0	0	0	0	0	0	0	0	0	0	0	0	0	0	0	0	0	0	0
PROB VIOL/PARTIAL	0	0	0	0	1	2	0	0	1	1	0	0	0	0	0	0	0	0	0	0	1	1
ADMIT FM OTHER CUST	0	0	0	0	0	0	0	0	0	0	0	0	0	0	0	0	0	0	0	0	0	0
SHOCK INCARCERATION	0	0	0	0	0	0	0	0	0	0	0	0	0	0	0	0	0	0	0	0	0	0
PROB REV/REMAINDER	0	0	0	0	1	2	0	0	1	1	0	0	0	0	0	0	0	0	0	0	1	1
NEW SENT/PAR REV PND	0	0	0	0	0	0	0	0	0	0	0	0	0	0	0	0	0	0	0	0	0	0
LIFE W/O PAROLE	0	0	0	0	0	0	0	0	0	0	0	0	0	0	0	0	0	0	0	0	0	0
PAROLE REV BOOT CAMP	0	0	0	0	0	0	0	0	0	0	0	0	0	0	0	0	0	0	0	0	0	0
PAR REV/RSN UNKNOWN	0	0	0	0	1	2	0	0	1	1	0	0	0	0	0	0	0	0	0	0	1	1
PROBATION/PAROLE REV	0	0	0	0	0	0	0	0	0	0	0	0	0	0	0	0	0	0	0	0	0	0
PB PAROLE RESCINDED	0	0	0	0	0	0	0	0	0	0	0	0	0	0	0	0	0	0	0	0	0	0
PROB REVOC/SPEC COND	0	0	0	0	0	0	0	0	0	0	0	0	0	0	0	0	0	0	0	0	0	0
PAR REV/REVOC CENTER	0	0	0	0	0	0	0	0	0	0	0	0	0	0	0	0	0	0	0	0	0	0
INFORMATION ONLY	0	0	0	0	0	0	0	0	0	0	0	0	0	0	0	0	0	0	0	0	0	0
INCOMPLETE SENT PKG	0	0	0	0	0	0	0	0	0	0	0	0	0	0	0	0	0	0	0	0	0	0
HANCOCK REVOC CENTER	0	0	0	0	0	0	0	0	0	0	0	0	0	0	0	0	0	0	0	0	0	0
WHITWORTH DETENTION	0	0	0	0	0	0	0	0	0	0	0	0	0	0	0	0	0	0	0	0	0	0
DCYS AT RISK	0	0	0	0	0	0	0	0	0	0	0	0	0	0	0	0	0	0	0	0	0	0
OTHER	0	0	0	0	0	0	0	0	0	0	0	0	0	0	0	0	0	0	0	0	0	0
Total reported	0	0	52	100	50	100	9	100	111	100	0	0	1	100	0	0	0	0	1	100	112	100
Percent reported		.0		100.0		100.0		100.0		100.0		.0		100.0		.0		.0		100.0		100.0
UNKNOWN	0		0		0		0		0		0		0		0		0		0		0	
Total	0		52		50		9		111		0		1		0		0		1		112	

Inmate statistical profile

Sample: Inmates under death sentence (UDS)
Active inmates 10/21/2004

Requestor: Nancy Phillips, Statistician

Release Type by current age & sex

Release Type	M E N					W O M E N					Grand Total	%								
	Age 00-21	Age 22-39	Age 40-54	Age 55-99	Men Total	Age 00-21	Age 22-39	Age 40-54	Age 55-99	Women Total										
Active	0	0	52	100	50	100	9	100	111	100	0	0	1	100	0	0	1	100	112	100
Total	0		52		50		9		111		0		1		0		0		112	

Inmate statistical profile

Sample: Inmates under death sentence (UDS)
Active inmates 10/21/2004

Requestor: Nancy Phillips, Statistician

Inst By Group by current age & sex

Inst By Group	M E N								W O M E N													
	Age		Age		Age		Age		Men		Age		Age		Age		Age		Women	Grand		
	00-21	%	22-39	%	40-54	%	55-99	%	Total	%	00-21	%	22-39	%	40-54	%	55-99	%	Total	%	Total	%
State prison	0	0	52	100	50	100	9	100	111	100	0	0	1	100	0	0	0	0	1	100	112	100

Inmate statistical profile

Sample: Inmates under death sentence (UDS)
Active inmates 10/21/2004

Requestor: Nancy Phillips, Statistician

Institution by current age & sex

Institution	Age		M E N				Men		W O M E N				Women		Grand							
	00-21	%	22-39	%	40-54	%	55-99	%	Total	%	00-21	%	22-39	%	40-54	%	55-99	%	Total	%		
Georgia State Prison	0	0	0	0	1	2	0	0	1	1	0	0	0	0	0	0	0	0	0	1	1	
Jackson Prison-Diag	0	0	1	2	0	0	0	0	1	1	0	0	0	0	0	0	0	0	0	1	1	
Jackson Prison-Perm	0	0	51	98	49	98	9	100	109	98	0	0	0	0	0	0	0	0	0	109	97	
Metro Womens Prison	0	0	0	0	0	0	0	0	0	0	0	0	1	100	0	0	0	0	1	100	1	1
Total reported	0	0	104	100	100	100	18	100	222	100	0	0	2	100	0	0	0	0	2	100	224	100
Percent reported		.0		100.0		100.0		100.0		100.0		.0		100.0		.0		.0		100.0		100.0
Not Reported	0		0		0		0		0		0		0		0		0		0		0	
Total	0		52		50		9		111		0		1		0		0		1		112	

Inmate statistical profile

Sample: Inmates under death sentence (UDS)
Active inmates 10/21/2004

Requestor: Nancy Phillips, Statistician

Misdemeanors And Felonies by current age & sex

Crime Type	Age		M E N				Men		Age		W O M E N				Women	Grand						
	00-21	%	22-39	%	40-54	%	55-99	%	Total	%	00-21	%	22-39	%	40-54	%	55-99	%	Total	%		
MISDEMEANOR	0	0	0	0	0	0	0	0	0	0	0	0	0	0	0	0	0	0	0	0		
FELONY	0	0	52	100	50	100	9	100	111	100	0	0	1	100	0	0	0	0	1	100	112	100
Total reported	0	0	52	100	50	100	9	100	111	100	0	0	1	100	0	0	0	0	1	100	112	100
Percent reported		.0		100.0		100.0		100.0		100.0		.0		100.0		.0		.0		100.0		100.0
NOT REPORTED	0		0		0		0		0		0		0		0		0		0		0	
Total	0		52		50		9		111		0		1		0		0		1		112	

Inmate statistical profile

Sample: Inmates under death sentence (UDS)
Active inmates 10/21/2004

Requestor: Nancy Phillips, Statistician

Crimes By Group by current age & sex

Crimes By Group	M E N								W O M E N								Grand Total %	
	Age 00-21 %	Age 22-39 %	Age 40-54 %	Age 55-99 %	Men Total %	Age 00-21 %	Age 22-39 %	Age 40-54 %	Age 55-99 %	Women Total %								
HOMICIDE	0 0	51 98	50 100	9 100	110 99	0 0	1 100	0 0	0 0	0 0	1 100	111 99						
ABORTION	0 0	0 0	0 0	0 0	0 0	0 0	0 0	0 0	0 0	0 0	0 0	0 0	0 0	0 0				
BODILY INJRY&REL OFF	0 0	1 2	0 0	0 0	1 1	0 0	0 0	0 0	0 0	0 0	0 0	0 0	0 0	1 1				
ARSON & REL OFF	0 0	0 0	0 0	0 0	0 0	0 0	0 0	0 0	0 0	0 0	0 0	0 0	0 0	0 0				
DAMAGE OF PROPERTY	0 0	0 0	0 0	0 0	0 0	0 0	0 0	0 0	0 0	0 0	0 0	0 0	0 0	0 0				
BURGLARY & REL OFF	0 0	0 0	0 0	0 0	0 0	0 0	0 0	0 0	0 0	0 0	0 0	0 0	0 0	0 0				
FORGERY & REL OFF	0 0	0 0	0 0	0 0	0 0	0 0	0 0	0 0	0 0	0 0	0 0	0 0	0 0	0 0				
THEFT	0 0	0 0	0 0	0 0	0 0	0 0	0 0	0 0	0 0	0 0	0 0	0 0	0 0	0 0				
ROBBERY	0 0	0 0	0 0	0 0	0 0	0 0	0 0	0 0	0 0	0 0	0 0	0 0	0 0	0 0				
SEXUAL OFFENSES	0 0	0 0	0 0	0 0	0 0	0 0	0 0	0 0	0 0	0 0	0 0	0 0	0 0	0 0				
OBSCENITY CRIMES	0 0	0 0	0 0	0 0	0 0	0 0	0 0	0 0	0 0	0 0	0 0	0 0	0 0	0 0				
TREASON & REL OFF	0 0	0 0	0 0	0 0	0 0	0 0	0 0	0 0	0 0	0 0	0 0	0 0	0 0	0 0				
CRIMES INVOLVNG GOVT	0 0	0 0	0 0	0 0	0 0	0 0	0 0	0 0	0 0	0 0	0 0	0 0	0 0	0 0				
FALSIFICATIONS	0 0	0 0	0 0	0 0	0 0	0 0	0 0	0 0	0 0	0 0	0 0	0 0	0 0	0 0				
OBSTRUCT LAW ENFORCE	0 0	0 0	0 0	0 0	0 0	0 0	0 0	0 0	0 0	0 0	0 0	0 0	0 0	0 0				
DISORDERLY CONDUCT	0 0	0 0	0 0	0 0	0 0	0 0	0 0	0 0	0 0	0 0	0 0	0 0	0 0	0 0				
GAMBLING & REL OFF	0 0	0 0	0 0	0 0	0 0	0 0	0 0	0 0	0 0	0 0	0 0	0 0	0 0	0 0				
CRUELTY TO CHILDREN	0 0	0 0	0 0	0 0	0 0	0 0	0 0	0 0	0 0	0 0	0 0	0 0	0 0	0 0				
CRIMES WITH GUNS	0 0	0 0	0 0	0 0	0 0	0 0	0 0	0 0	0 0	0 0	0 0	0 0	0 0	0 0				
INVASION PRIVACY	0 0	0 0	0 0	0 0	0 0	0 0	0 0	0 0	0 0	0 0	0 0	0 0	0 0	0 0				
RACKETEERING	0 0	0 0	0 0	0 0	0 0	0 0	0 0	0 0	0 0	0 0	0 0	0 0	0 0	0 0				
DRUG ABUSE OFFENSES	0 0	0 0	0 0	0 0	0 0	0 0	0 0	0 0	0 0	0 0	0 0	0 0	0 0	0 0				
DRUG TRAFFICKING	0 0	0 0	0 0	0 0	0 0	0 0	0 0	0 0	0 0	0 0	0 0	0 0	0 0	0 0				
AUTO CRIMES	0 0	0 0	0 0	0 0	0 0	0 0	0 0	0 0	0 0	0 0	0 0	0 0	0 0	0 0				
REVENUE & CONTRABAND	0 0	0 0	0 0	0 0	0 0	0 0	0 0	0 0	0 0	0 0	0 0	0 0	0 0	0 0				
CRIMES OF OTH STATES	0 0	0 0	0 0	0 0	0 0	0 0	0 0	0 0	0 0	0 0	0 0	0 0	0 0	0 0				
MISC. FELONIES	0 0	0 0	0 0	0 0	0 0	0 0	0 0	0 0	0 0	0 0	0 0	0 0	0 0	0 0				
MISDEMEANORS	0 0	0 0	0 0	0 0	0 0	0 0	0 0	0 0	0 0	0 0	0 0	0 0	0 0	0 0				
Total reported	0 0	52 100	50 100	9 100	111 100	0 0	1 100	0 0	0 0	0 0	1 100	112 100						
Percent reported	.0	100.0	100.0	100.0	100.0	.0	100.0	.0	.0	100.0	100.0	100.0						
NOT REPORTED	0	0	0	0	0	0	0	0	0	0	0	0						
Total	0	52	50	9	111	0	1	0	0	1	112							

Inmate statistical profile

Sample: Inmates under death sentence (UDS)
Active inmates 10/21/2004

Requestor: Nancy Phillips, Statistician

Most Serious Offense by current age & sex

Most Serious Offense	M E N					W O M E N					Grand Total %									
	Age 00-21 %	Age 22-39 %	Age 40-54 %	Age 55-99 %	Men Total %	Age 00-21 %	Age 22-39 %	Age 40-54 %	Age 55-99 %	Women Total %										
MURDER	0	0	51	98	50	100	9	100	110	99	0	0	1	100	0	0	1	100	111	99
KIDNAPPING	0	0	1	2	0	0	0	0	1	1	0	0	0	0	0	0	0	0	1	1
Total	0		52		50		9		111		0		1		0		0		1	112

NOTE: In the table below, misdemeanors come first, and are in lower-case letters. AFTER THAT COME FELONIES, IN UPPER-CASE LETTERS.

Inmate statistical profile

Sample: Inmates under death sentence (UDS)
Active inmates 10/21/2004

Requestor: Nancy Phillips, Statistician

Most Serious Crime Type by current age & sex

Crime Type	Age		M E N				Men		W O M E N				Women		Grand							
	00-21	%	22-39	%	40-54	%	55-99	%	Total	%	00-21	%	22-39	%	40-54	%	55-99	%	Total	%		
VIOL/PERSN	0	0	52	100	50	100	9	100	111	100	0	0	1	100	0	0	0	0	1	100	112	100
NVIOL/PERS	0	0	0	0	0	0	0	0	0	0	0	0	0	0	0	0	0	0	0	0	0	0
PROPERTY	0	0	0	0	0	0	0	0	0	0	0	0	0	0	0	0	0	0	0	0	0	0
DRUG SALES	0	0	0	0	0	0	0	0	0	0	0	0	0	0	0	0	0	0	0	0	0	0
DRUG POSSN	0	0	0	0	0	0	0	0	0	0	0	0	0	0	0	0	0	0	0	0	0	0
ALCOHOL	0	0	0	0	0	0	0	0	0	0	0	0	0	0	0	0	0	0	0	0	0	0
HABIT/DUI	0	0	0	0	0	0	0	0	0	0	0	0	0	0	0	0	0	0	0	0	0	0
SEX OFFEND	0	0	0	0	0	0	0	0	0	0	0	0	0	0	0	0	0	0	0	0	0	0
OTHER	0	0	0	0	0	0	0	0	0	0	0	0	0	0	0	0	0	0	0	0	0	0
Total	0		52		50		9		111		0		1		0		0		1		112	