

Active Inmates by Race & Gender

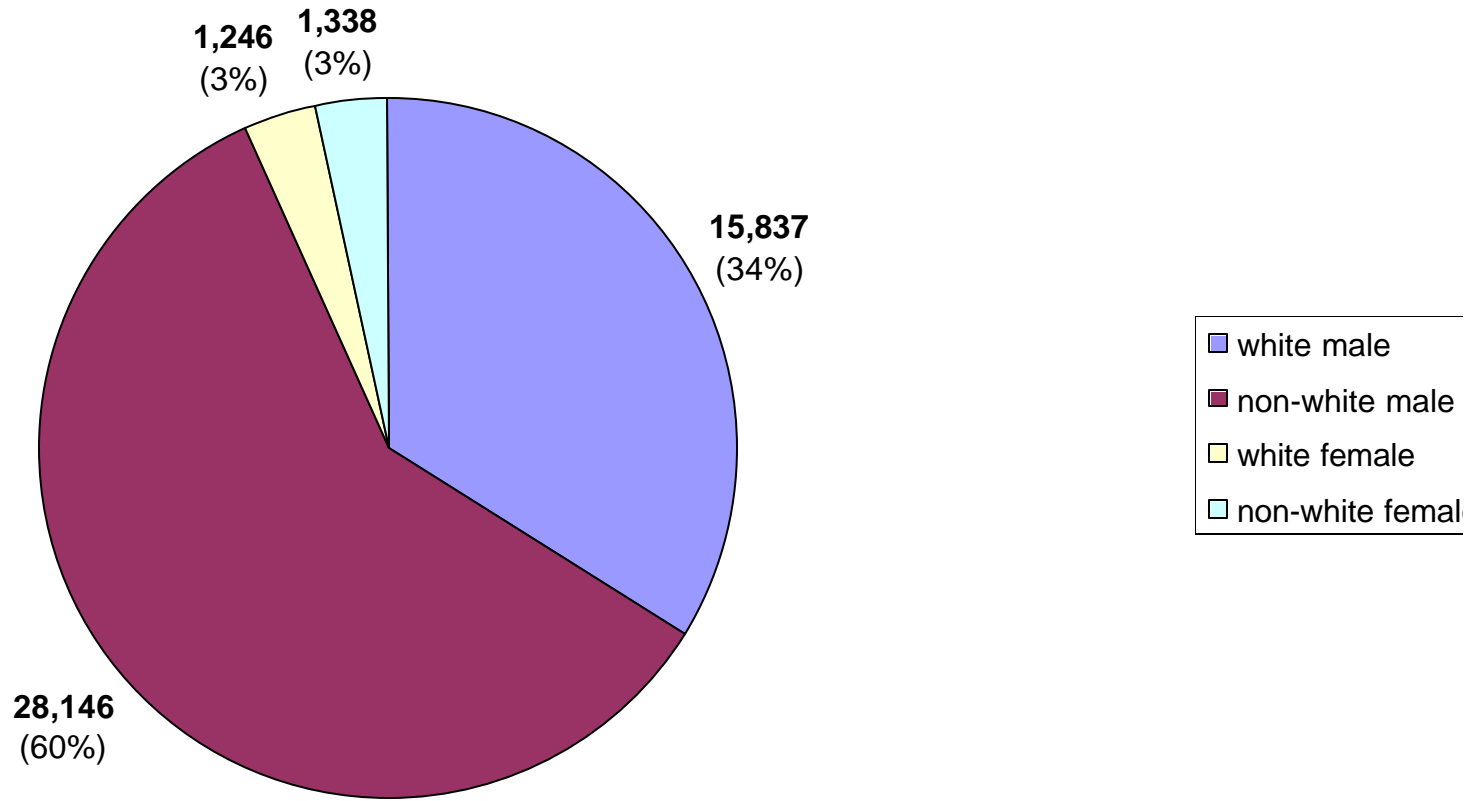

Active Inmates by Security Level

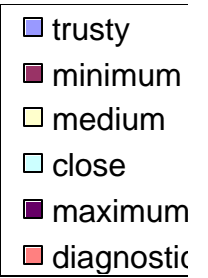
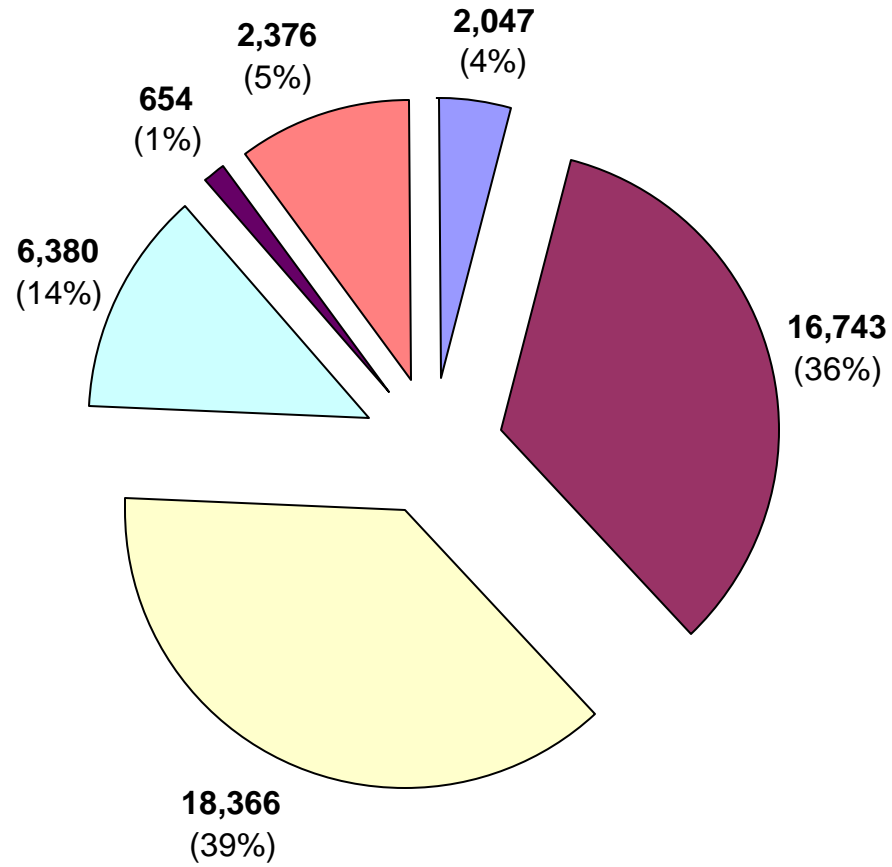

Active Inmates By Sentence Length

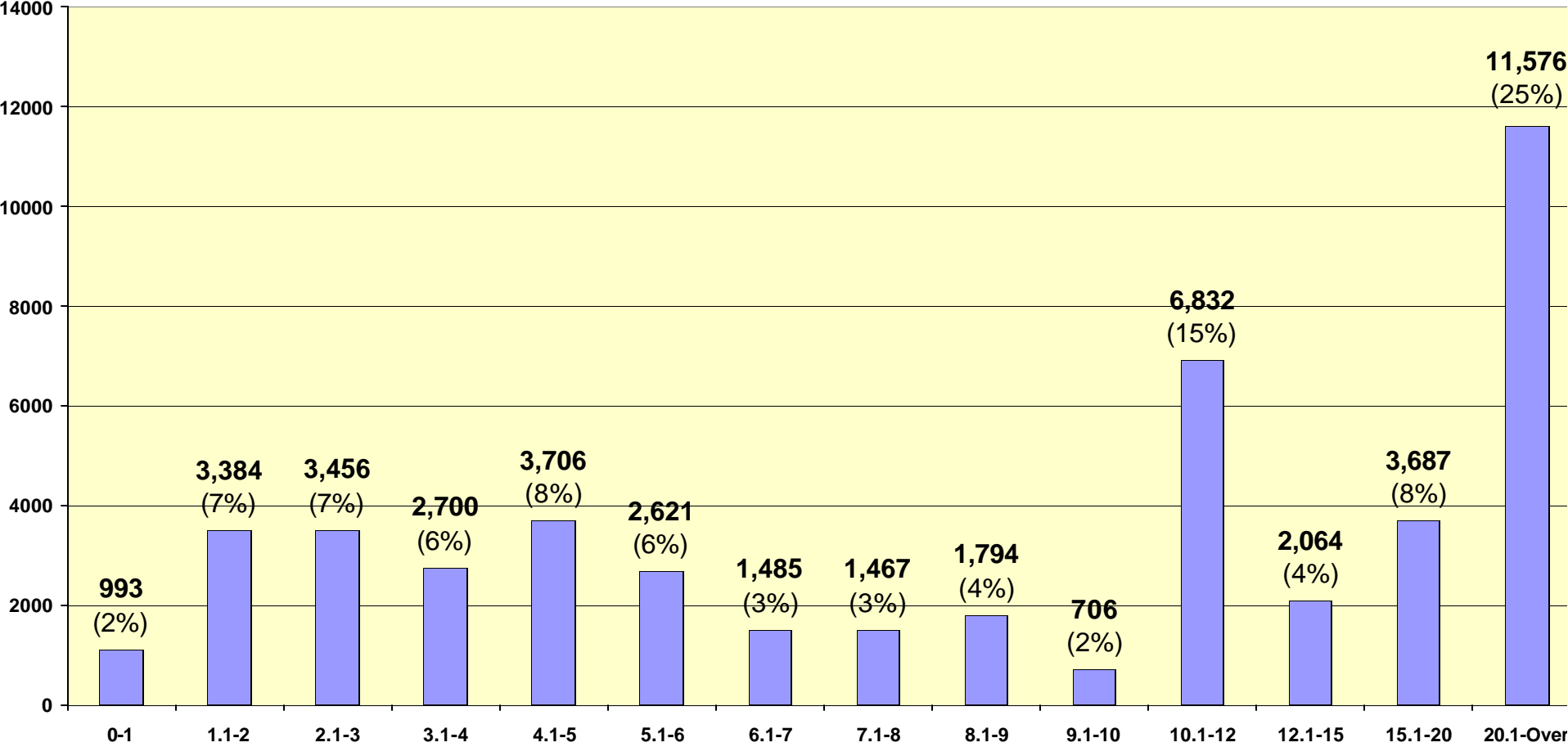

Active Inmates With Probation to Follow Prison

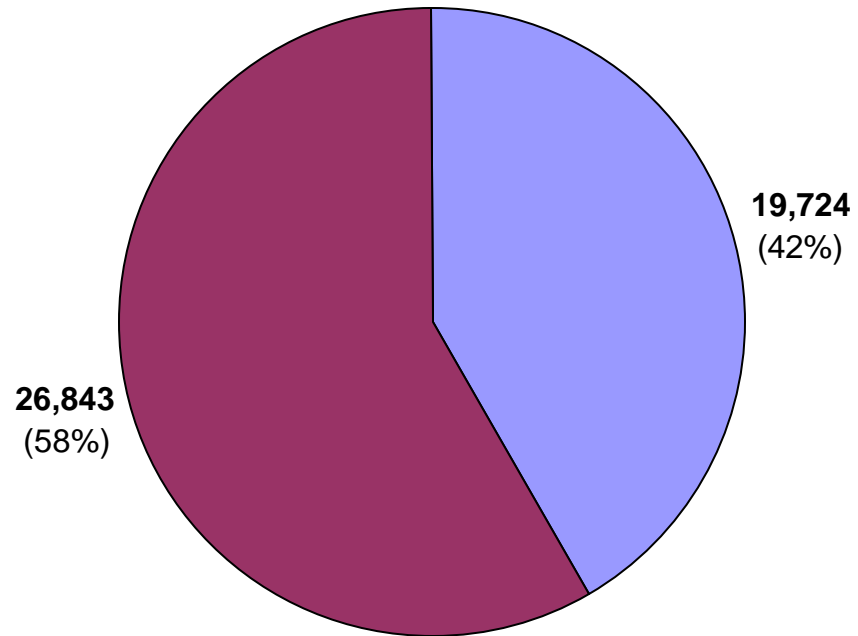

Active Inmates by Institution Type

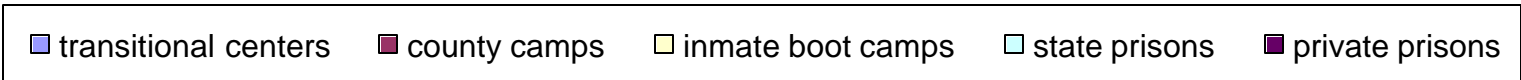
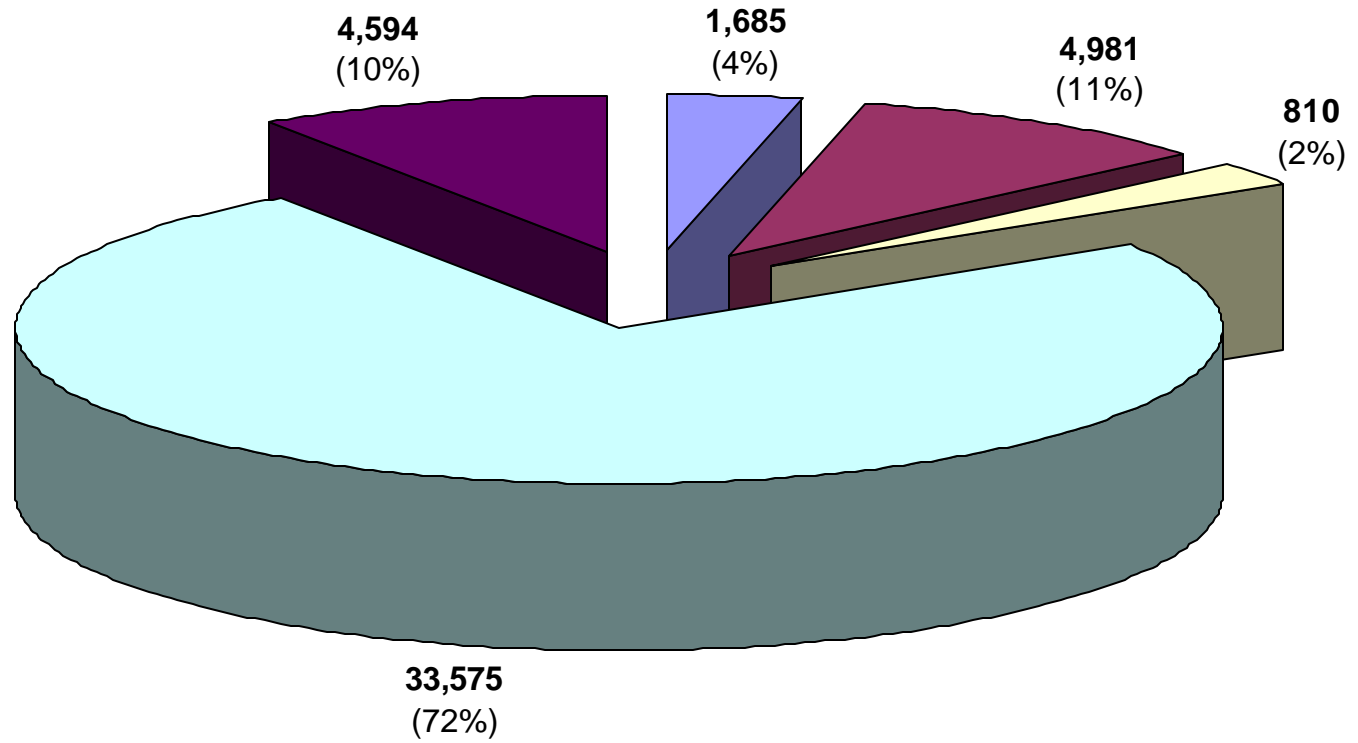

Active Inmates by Crime Type

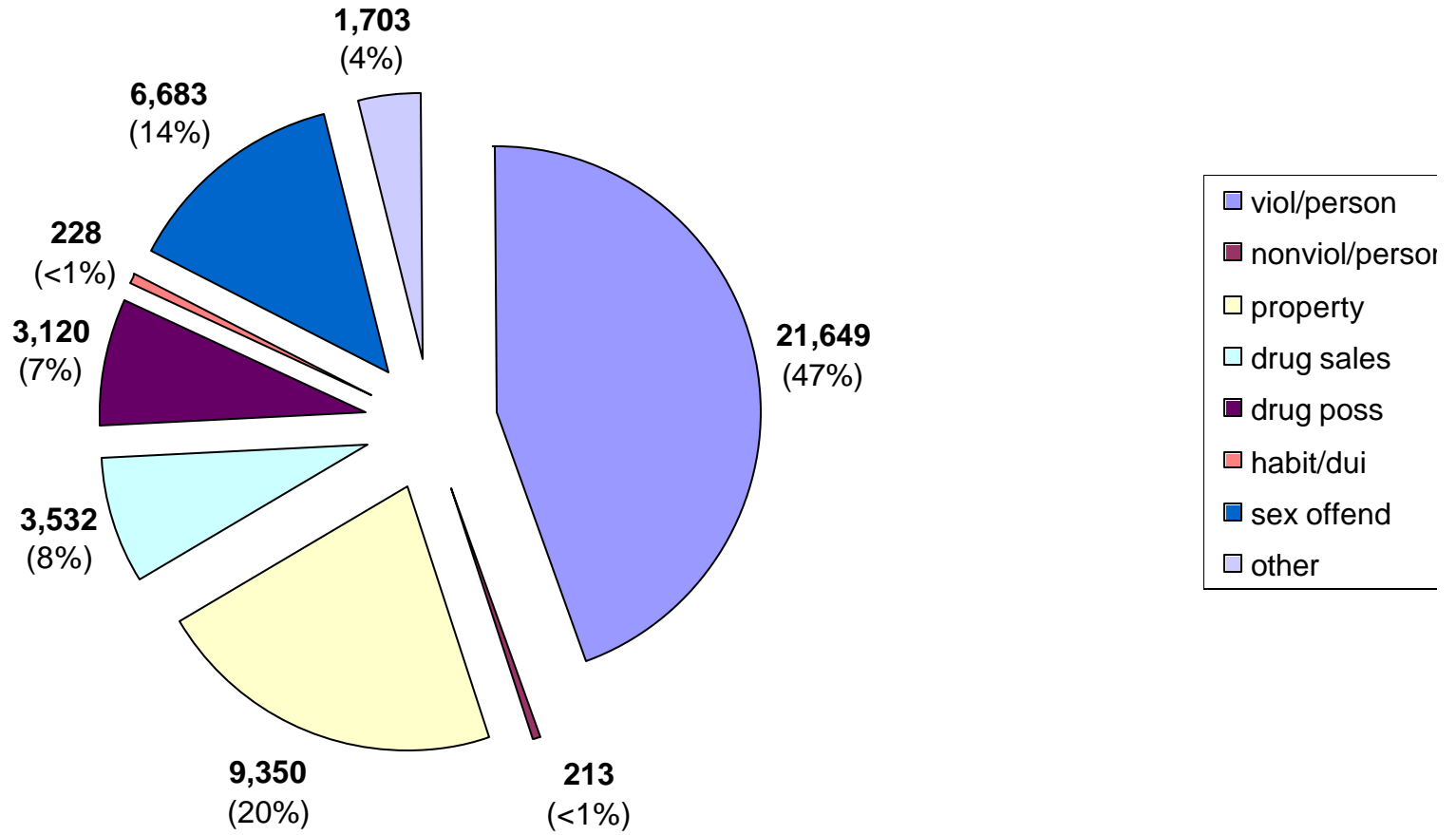

Inmate statistical profile

TABLE OF CONTENTS FOR ACTIVE PRISONERS EXCLUDING JAIL

| Title | PAGE |
|--|------|
| RACE AND SEX..... | 2 |
| Culture Fair IQ Scores..... | 3 |
| Self-Rpt Socioeconomic Class..... | 4 |
| Self-Rpt Environment To Age 16..... | 5 |
| Self-Rpt Education Level..... | 6 |
| Functional Reading Level (WRAT Scores).. | 7 |
| Functional Math Level (WRAT Scores).... | 8 |
| Functional Spelling Level (WRAT Scores). 9 | |
| Self-Rpt Guardian Status To Age 16..... | 10 |
| Self-Rpt Employment Status Before Prison | 11 |
| Self-Rpt Marital Status At Admission.... | 12 |
| Self-Rpt Number Of Children At Admission | 13 |
| Self-Rpt Religious Affiliation..... | 14 |
| Self-Rpt Family Behavior Patterns *..... | 15 |
| Inmate Diagnostic Behavior Problem *.... | 16 |
| Physical Profile (General Condition).... | 17 |
| Security Status..... | 18 |
| Number Of Sentences..... | 19 |
| Number Of Disciplinarys..... | 20 |
| Number Of Escapes..... | 21 |
| Number Of Prior Georgia Incarcerations * | 22 |
| Number Of Transfers..... | 23 |
| County Of Conviction..... | 24 |
| Circ Of Conviction..... | 29 |
| Home County..... | 31 |
| Prison Sentence In Years..... | 36 |
| Probation To Follow Prison..... | 37 |
| Admission Type..... | 38 |
| Release Type..... | 39 |
| Inst By Group..... | 40 |
| Institution..... | 41 |
| Misdemeanors And Felonies..... | 44 |
| Crimes By Group..... | 45 |
| Most Serious Offense..... | 46 |
| Most Serious Crime Type..... | 52 |

Inmate statistical profile

Sample: ACTIVE PRISONERS EXCLUDING JAIL
Active inmates 05/19/2005

Requestor: OFFICE OF PLANNING & ANALYSIS

RACE AND SEX by current age & sex

| RACE AND SEX | M E N | | | | | | W O M E N | | | | | | Grand Total % | | | | | | | | | |
|------------------|-------------|-----|-------------|-----|-------------|-----|-------------|-----|-------------|-----|-------------|-----|---------------|-------------|-------|-------------|-------|-------------|-------|---------------|-------|-----|
| | Age 00-21 % | | Age 22-39 % | | Age 40-54 % | | Age 55-99 % | | Men % Total | | Age 00-21 % | | | Age 22-39 % | | Age 40-54 % | | Age 55-99 % | | Women % Total | | |
| WHITE MALE | 762 | 27 | 8664 | 33 | 5123 | 40 | 1288 | 56 | 15837 | 36 | 0 | 0 | 0 | 0 | 0 | 0 | 0 | 0 | 0 | 0 | 15837 | 34 |
| NON WHITE MALE | 2019 | 73 | 17332 | 67 | 7764 | 60 | 1031 | 44 | 28146 | 64 | 0 | 0 | 0 | 0 | 0 | 0 | 0 | 0 | 0 | 0 | 28146 | 60 |
| WHITE FEMALE | 0 | 0 | 0 | 0 | 0 | 0 | 0 | 0 | 0 | 0 | 47 | 44 | 728 | 48 | 421 | 48 | 50 | 61 | 1246 | 48 | 1246 | 3 |
| NON WHITE FEMALE | 0 | 0 | 0 | 0 | 0 | 0 | 0 | 0 | 0 | 0 | 59 | 56 | 795 | 52 | 452 | 52 | 32 | 39 | 1338 | 52 | 1338 | 3 |
| Total reported | 2781 | 100 | 25996 | 100 | 12887 | 100 | 2319 | 100 | 43983 | 100 | 106 | 100 | 1523 | 100 | 873 | 100 | 82 | 100 | 2584 | 100 | 46567 | 100 |
| Percent reported | 100.0 | | 100.0 | | 100.0 | | 100.0 | | 100.0 | | 100.0 | | 100.0 | | 100.0 | | 100.0 | | 100.0 | | 100.0 | |
| NOT REPORTED | 0 | | 0 | | 0 | | 0 | | 0 | | 0 | | 0 | | 0 | | 0 | | 0 | | 0 | |
| Total | 2781 | | 25996 | | 12887 | | 2319 | | 43983 | | 106 | | 1523 | | 873 | | 82 | | 2584 | | 46567 | |
| AVERAGE AGE | 19.99 | | 30.01 | | 45.41 | | 60.36 | | 35.49 | | 19.97 | | 30.83 | | 44.93 | | 60.29 | | 36.08 | | 35.52 | |

Inmate statistical profile

Sample: ACTIVE PRISONERS EXCLUDING JAIL
Active inmates 05/19/2005

Requestor: OFFICE OF PLANNING & ANALYSIS

Culture Fair IQ Scores by current age & sex

| IQ Score | M E N | | | | | W O M E N | | | | | Grand Total % | | | | | | | | | | | |
|------------------|-----------|-------------|-------------|-------------|-------------|-------------|-------------|-------------|-------------|---------------|---------------|-----|-------|-----|-------|-----|-------|-----|-------|-----|-------|-----|
| | Age 00-21 | Age % 22-39 | Age % 40-54 | Age % 55-99 | Men % Total | Age % 00-21 | Age % 22-39 | Age % 40-54 | Age % 55-99 | Women % Total | | | | | | | | | | | | |
| LESS THAN 70 | 82 | 3 | 759 | 3 | 821 | 7 | 133 | 6 | 1795 | 4 | 4 | 4 | 113 | 8 | 178 | 22 | 25 | 33 | 320 | 13 | 2115 | 5 |
| 70 AND UP | 2489 | 97 | 23557 | 97 | 11151 | 93 | 1932 | 94 | 39129 | 96 | 92 | 96 | 1318 | 92 | 638 | 78 | 51 | 67 | 2099 | 87 | 41228 | 95 |
| Total reported | 2571 | 100 | 24316 | 100 | 11972 | 100 | 2065 | 100 | 40924 | 100 | 96 | 100 | 1431 | 100 | 816 | 100 | 76 | 100 | 2419 | 100 | 43343 | 100 |
| Percent reported | 92.4 | | 93.5 | | 92.9 | | 89.0 | | 93.0 | | 90.6 | | 94.0 | | 93.5 | | 92.7 | | 93.6 | | 93.1 | |
| NOT REPORTED | 210 | | 1680 | | 915 | | 254 | | 3059 | | 10 | | 92 | | 57 | | 6 | | 165 | | 3224 | |
| Total | 2781 | | 25996 | | 12887 | | 2319 | | 43983 | | 106 | | 1523 | | 873 | | 82 | | 2584 | | 46567 | |
| AVERAGE IQ | 98.16 | | 99.57 | | 95.96 | | 95.32 | | 98.21 | | 103.03 | | 96.47 | | 87.34 | | 81.68 | | 93.19 | | 97.93 | |

Inmate statistical profile

Sample: ACTIVE PRISONERS EXCLUDING JAIL
Active inmates 05/19/2005

Requestor: OFFICE OF PLANNING & ANALYSIS

Self-Rpt Socioeconomic Class by current age & sex

| Socioeconomic Class | M E N | | | | | | W O M E N | | | | | | Grand | | | | | | | | | |
|---------------------|-------|-----|-------|-----|-------|-----|-----------|-----|-------|-----|-------|-----|-------|-------|-------|-----|-------|-----|-------|-----|-------|-----|
| | Age | | Age | | Age | | Men | | Age | | Age | | | Women | | | | | | | | |
| | 00-21 | % | 22-39 | % | 40-54 | % | 55-99 | % | Total | % | 00-21 | % | 22-39 | % | 40-54 | % | 55-99 | % | Total | % | Total | % |
| WELFARE | 255 | 10 | 1913 | 8 | 855 | 7 | 119 | 5 | 3142 | 7 | 9 | 9 | 195 | 13 | 82 | 10 | 2 | 3 | 288 | 11 | 3430 | 8 |
| OCC EMPLOY | 177 | 7 | 1696 | 7 | 513 | 4 | 53 | 2 | 2439 | 6 | 0 | 0 | 6 | 0 | 2 | 0 | 2 | 3 | 10 | 0 | 2449 | 5 |
| MINIMUM STD | 1258 | 47 | 11477 | 45 | 5571 | 45 | 1106 | 49 | 19412 | 45 | 31 | 30 | 424 | 28 | 284 | 33 | 38 | 48 | 777 | 30 | 20189 | 45 |
| MIDDLE | 930 | 35 | 9943 | 39 | 5471 | 44 | 945 | 42 | 17289 | 40 | 65 | 62 | 862 | 57 | 476 | 55 | 36 | 46 | 1439 | 56 | 18728 | 41 |
| OTHER | 64 | 2 | 264 | 1 | 103 | 1 | 19 | 1 | 450 | 1 | 0 | 0 | 28 | 2 | 17 | 2 | 1 | 1 | 46 | 2 | 496 | 1 |
| Total reported | 2684 | 100 | 25293 | 100 | 12513 | 100 | 2242 | 100 | 42732 | 100 | 105 | 100 | 1515 | 100 | 861 | 100 | 79 | 100 | 2560 | 100 | 45292 | 100 |
| Percent reported | 96.5 | | 97.3 | | 97.1 | | 96.7 | | 97.2 | | 99.1 | | 99.5 | | 98.6 | | 96.3 | | 99.1 | | 97.3 | |
| NOT RPTD | 97 | | 703 | | 374 | | 77 | | 1251 | | 1 | | 8 | | 12 | | 3 | | 24 | | 1275 | |
| Total | 2781 | | 25996 | | 12887 | | 2319 | | 43983 | | 106 | | 1523 | | 873 | | 82 | | 2584 | | 46567 | |

Inmate statistical profile

Sample: ACTIVE PRISONERS EXCLUDING JAIL
Active inmates 05/19/2005

Requestor: OFFICE OF PLANNING & ANALYSIS

Self-Rpt Environment To Age 16 by current age & sex

| Environment | M E N | | | | | | W O M E N | | | | | | Grand | | | | | | | | | |
|------------------|-----------|------|-----------|------|-----------|------|-----------|------|-----------|------|-----------|------|-------|-----------|-----|-----------|----|-----------|------|-------------|-------|------|
| | Age 00-21 | | Age 22-39 | | Age 40-54 | | Age 55-99 | | Men Total | | Age 00-21 | | | Age 22-39 | | Age 40-54 | | Age 55-99 | | Women Total | | |
| RURAL/FARM | 18 | 1 | 535 | 2 | 595 | 5 | 303 | 13 | 1451 | 3 | 3 | 3 | 27 | 2 | 40 | 5 | 14 | 18 | 84 | 3 | 1535 | 3 |
| RURAL/NFARM | 74 | 3 | 1074 | 4 | 762 | 6 | 163 | 7 | 2073 | 5 | 15 | 14 | 271 | 18 | 130 | 15 | 6 | 8 | 422 | 16 | 2495 | 5 |
| S.M.S.A | 866 | 32 | 8462 | 33 | 3953 | 31 | 663 | 29 | 13944 | 32 | 17 | 16 | 185 | 12 | 116 | 13 | 11 | 14 | 329 | 13 | 14273 | 31 |
| URBAN | 735 | 27 | 5823 | 23 | 2575 | 20 | 327 | 14 | 9460 | 22 | 50 | 48 | 607 | 40 | 324 | 37 | 21 | 27 | 1002 | 39 | 10462 | 23 |
| SMALL TOWN | 1005 | 37 | 9471 | 37 | 4641 | 37 | 791 | 35 | 15908 | 37 | 20 | 19 | 417 | 28 | 248 | 29 | 27 | 34 | 712 | 28 | 16620 | 36 |
| OTHER | 7 | 0 | 130 | 1 | 69 | 1 | 10 | 0 | 216 | 1 | 0 | 0 | 9 | 1 | 9 | 1 | 0 | 0 | 18 | 1 | 234 | 1 |
| Total reported | 2705 | 100 | 25495 | 100 | 12595 | 100 | 2257 | 100 | 43052 | 100 | 105 | 100 | 1516 | 100 | 867 | 100 | 79 | 100 | 2567 | 100 | 45619 | 100 |
| Percent reported | | 97.3 | | 98.1 | | 97.7 | | 97.3 | | 97.9 | | 99.1 | | 99.5 | | 99.3 | | 96.3 | | 99.3 | | 98.0 |
| NOT RPTD | 76 | | 501 | | 292 | | 62 | | 931 | | 1 | | 7 | | 6 | | 3 | | 17 | | 948 | |
| Total | 2781 | | 25996 | | 12887 | | 2319 | | 43983 | | 106 | | 1523 | | 873 | | 82 | | 2584 | | 46567 | |

Inmate statistical profile

Sample: ACTIVE PRISONERS EXCLUDING JAIL
Active inmates 05/19/2005

Requestor: OFFICE OF PLANNING & ANALYSIS

Self-Rpt Education Level by current age & sex

| Education Level | M E N | | | | | W O M E N | | | | | Grand Total % | | | | | | | | | | | |
|---------------------|-----------|-------------|-------------|-------------|-------------|-----------|-------------|-------------|-------------|---------------|---------------|-----|-------|-----|-------|-----|-------|-----|-------|-----|-------|-----|
| | Age 00-21 | Age % 22-39 | Age % 40-54 | Age % 55-99 | Men % Total | Age 00-21 | Age % 22-39 | Age % 40-54 | Age % 55-99 | Women % Total | | | | | | | | | | | | |
| LESS THAN GRADE 7 | 37 | 1 | 604 | 2 | 431 | 3 | 328 | 14 | 1400 | 3 | 1 | 1 | 26 | 2 | 20 | 2 | 8 | 10 | 55 | 2 | 1455 | 3 |
| GRADE 7 | 67 | 2 | 595 | 2 | 375 | 3 | 149 | 7 | 1186 | 3 | 0 | 0 | 42 | 3 | 18 | 2 | 3 | 4 | 63 | 3 | 1249 | 3 |
| GRADE 8 | 379 | 14 | 2381 | 9 | 1069 | 8 | 256 | 11 | 4085 | 9 | 7 | 7 | 145 | 10 | 74 | 9 | 7 | 9 | 233 | 9 | 4318 | 9 |
| GRADE 9 | 647 | 24 | 4394 | 17 | 1631 | 13 | 229 | 10 | 6901 | 16 | 25 | 24 | 202 | 14 | 74 | 9 | 4 | 5 | 305 | 12 | 7206 | 16 |
| GRADE 10 | 717 | 27 | 5746 | 23 | 2097 | 17 | 247 | 11 | 8807 | 20 | 26 | 25 | 208 | 14 | 111 | 13 | 10 | 13 | 355 | 14 | 9162 | 20 |
| GRADE 11 | 634 | 23 | 5241 | 21 | 1772 | 14 | 186 | 8 | 7833 | 18 | 28 | 27 | 220 | 15 | 92 | 11 | 7 | 9 | 347 | 14 | 8180 | 18 |
| GRADE 12 | 179 | 7 | 4324 | 17 | 3286 | 26 | 491 | 22 | 8280 | 19 | 11 | 11 | 211 | 14 | 179 | 21 | 15 | 19 | 416 | 17 | 8696 | 19 |
| MORE THAN GRADE 12 | 41 | 2 | 2228 | 9 | 1960 | 16 | 384 | 17 | 4613 | 11 | 6 | 6 | 411 | 28 | 275 | 33 | 26 | 33 | 718 | 29 | 5331 | 12 |
| Total reported | 2701 | 100 | 25513 | 100 | 12621 | 100 | 2270 | 100 | 43105 | 100 | 104 | 100 | 1465 | 100 | 843 | 100 | 80 | 100 | 2492 | 100 | 45597 | 100 |
| Percent reported | 97.1 | | 98.1 | | 97.9 | | 97.9 | | 98.0 | | 98.1 | | 96.2 | | 96.6 | | 97.6 | | 96.4 | | 97.9 | |
| NOT REPORTED | 80 | | 483 | | 266 | | 49 | | 878 | | 2 | | 58 | | 30 | | 2 | | 92 | | 970 | |
| Total | 2781 | | 25996 | | 12887 | | 2319 | | 43983 | | 106 | | 1523 | | 873 | | 82 | | 2584 | | 46567 | |
| AVG EDUCATION LEVEL | 9.85 | | 10.71 | | 11.48 | | 10.52 | | 10.87 | | 10.75 | | 13.73 | | 14.25 | | 12.21 | | 13.73 | | 11.03 | |

* NOTE: THE FIELD LABLED "LESS THAN GRADE 7" WAS CORRECTED IN MARCH 1989: MISSING DATA FOR INMATES STILL IN DIAGNOSTICS NOW HAS BEEN REMOVED FROM THIS FIELD AND IDENTIFIED AS "NOT REPORTED" INFORMATION.

Inmate statistical profile

Sample: ACTIVE PRISONERS EXCLUDING JAIL
Active inmates 05/19/2005

Requestor: OFFICE OF PLANNING & ANALYSIS

Functional Reading Level (WRAT Scores) by current age & sex

| WRAT Reading Score | M E N | | | | | W O M E N | | | | | Grand Total % |
|--------------------|-----------|-------------|-------------|-------------|-------------|-------------|-------------|-------------|-------------|---------------|---------------|
| | Age 00-21 | Age % 22-39 | Age % 40-54 | Age % 55-99 | Men % Total | Age % 00-21 | Age % 22-39 | Age % 40-54 | Age % 55-99 | Women % Total | |
| LESS THAN GRADE 6 | 1194 46 | 10538 43 | 5654 47 | 1015 49 | 18401 45 | 53 55 | 760 53 | 486 60 | 52 67 | 1351 56 | 19752 45 |
| 6TH THRU 8TH GRADE | 579 22 | 5276 22 | 2589 22 | 400 19 | 8844 21 | 18 19 | 283 20 | 144 18 | 12 15 | 457 19 | 9301 21 |
| GRADE 9 | 224 9 | 2258 9 | 969 8 | 134 6 | 3585 9 | 8 8 | 120 8 | 54 7 | 5 6 | 187 8 | 3772 9 |
| GRADE 10 | 118 5 | 1171 5 | 451 4 | 83 4 | 1823 4 | 5 5 | 66 5 | 31 4 | 4 5 | 106 4 | 1929 4 |
| GRADE 11 | 103 4 | 1182 5 | 454 4 | 75 4 | 1814 4 | 4 4 | 56 4 | 29 4 | 2 3 | 91 4 | 1905 4 |
| GRADE 12 | 361 14 | 4021 16 | 1910 16 | 384 18 | 6676 16 | 8 8 | 147 10 | 72 9 | 3 4 | 230 9 | 6906 16 |
| MORE THAN GRADE 12 | 1 0 | 2 0 | 3 0 | 0 0 | 6 0 | 0 0 | 0 0 | 0 0 | 0 0 | 0 0 | 6 0 |
| Total reported | 2580 100 | 24448 100 | 12030 100 | 2091 100 | 41149 100 | 96 100 | 1432 100 | 816 100 | 78 100 | 2422 100 | 43571 100 |
| Percent reported | 92.8 | 94.0 | 93.3 | 90.2 | 93.6 | 90.6 | 94.0 | 93.5 | 95.1 | 93.7 | 93.6 |
| NOT REPORTED | 201 | 1548 | 857 | 228 | 2834 | 10 | 91 | 57 | 4 | 162 | 2996 |
| Total | 2781 | 25996 | 12887 | 2319 | 43983 | 106 | 1523 | 873 | 82 | 2584 | 46567 |
| AVG READING SCORE | 6.71 | 6.88 | 6.57 | 6.47 | 6.76 | 5.22 | 5.45 | 5.02 | 4.20 | 5.26 | 6.68 |

Inmate statistical profile

Sample: ACTIVE PRISONERS EXCLUDING JAIL
Active inmates 05/19/2005

Requestor: OFFICE OF PLANNING & ANALYSIS

Functional Math Level (WRAT Scores) by current age & sex

| WRAT Math Score | M E N | | | | | W O M E N | | | | | Grand Total % |
|--------------------|-----------|-------------|-------------|-------------|-------------|-------------|-------------|-------------|-------------|---------------|---------------|
| | Age 00-21 | Age % 22-39 | Age % 40-54 | Age % 55-99 | Men % Total | Age % 00-21 | Age % 22-39 | Age % 40-54 | Age % 55-99 | Women % Total | |
| LESS THAN GRADE 6 | 983 38 | 7618 31 | 4737 39 | 969 46 | 14307 35 | 24 25 | 351 25 | 316 39 | 32 41 | 723 30 | 15030 34 |
| 6TH THRU 8TH GRADE | 1209 47 | 11830 48 | 5063 42 | 646 31 | 18748 46 | 42 44 | 731 51 | 318 39 | 27 35 | 1118 46 | 19866 46 |
| GRADE 9 | 189 7 | 2324 10 | 924 8 | 138 7 | 3575 9 | 15 16 | 156 11 | 88 11 | 5 6 | 264 11 | 3839 9 |
| GRADE 10 | 108 4 | 1408 6 | 639 5 | 144 7 | 2299 6 | 9 9 | 108 8 | 52 6 | 7 9 | 176 7 | 2475 6 |
| GRADE 11 | 64 2 | 804 3 | 392 3 | 94 4 | 1354 3 | 3 3 | 62 4 | 32 4 | 5 6 | 102 4 | 1456 3 |
| GRADE 12 | 28 1 | 469 2 | 287 2 | 103 5 | 887 2 | 3 3 | 24 2 | 11 1 | 2 3 | 40 2 | 927 2 |
| MORE THAN GRADE 12 | 0 0 | 8 0 | 3 0 | 0 0 | 11 0 | 0 0 | 0 0 | 0 0 | 0 0 | 0 0 | 11 0 |
| Total reported | 2581 100 | 24461 100 | 12045 100 | 2094 100 | 41181 100 | 96 100 | 1432 100 | 817 100 | 78 100 | 2423 100 | 43604 100 |
| Percent reported | 92.8 | 94.1 | 93.5 | 90.3 | 93.6 | 90.6 | 94.0 | 93.6 | 95.1 | 93.8 | 93.6 |
| NOT REPORTED | 200 | 1535 | 842 | 225 | 2802 | 10 | 91 | 56 | 4 | 161 | 2963 |
| Total | 2781 | 25996 | 12887 | 2319 | 43983 | 106 | 1523 | 873 | 82 | 2584 | 46567 |
| AVG MATH SCORE | 6.58 | 6.96 | 6.63 | 6.38 | 6.81 | 7.34 | 7.22 | 6.67 | 6.24 | 7.01 | 6.82 |

Inmate statistical profile

Sample: ACTIVE PRISONERS EXCLUDING JAIL
Active inmates 05/19/2005

Requestor: OFFICE OF PLANNING & ANALYSIS

Functional Spelling Level (WRAT Scores) by current age & sex

| WRAT Spelling Score | M E N | | | | | W O M E N | | | | | Grand Total % | | | | | | | | | | | |
|---------------------|-----------|-------------|-------------|-------------|-------------|-----------|-------------|-------------|-------------|---------------|---------------|-----|------|-----|------|-----|------|-----|------|-----|-------|-----|
| | Age 00-21 | Age % 22-39 | Age % 40-54 | Age % 55-99 | Men % Total | Age 00-21 | Age % 22-39 | Age % 40-54 | Age % 55-99 | Women % Total | | | | | | | | | | | | |
| LESS THAN GRADE 6 | 1192 | 46 | 10408 | 43 | 6666 | 55 | 1225 | 58 | 19491 | 47 | 34 | 35 | 483 | 34 | 368 | 45 | 41 | 53 | 926 | 38 | 20417 | 47 |
| 6TH THRU 8TH GRADE | 760 | 29 | 7447 | 30 | 2973 | 25 | 471 | 22 | 11651 | 28 | 36 | 38 | 440 | 31 | 248 | 30 | 15 | 19 | 739 | 30 | 12390 | 28 |
| GRADE 9 | 219 | 8 | 1978 | 8 | 645 | 5 | 93 | 4 | 2935 | 7 | 8 | 8 | 167 | 12 | 67 | 8 | 6 | 8 | 248 | 10 | 3183 | 7 |
| GRADE 10 | 208 | 8 | 1931 | 8 | 612 | 5 | 82 | 4 | 2833 | 7 | 7 | 7 | 169 | 12 | 64 | 8 | 9 | 12 | 249 | 10 | 3082 | 7 |
| GRADE 11 | 94 | 4 | 978 | 4 | 343 | 3 | 52 | 2 | 1467 | 4 | 5 | 5 | 104 | 7 | 36 | 4 | 5 | 6 | 150 | 6 | 1617 | 4 |
| GRADE 12 | 109 | 4 | 1707 | 7 | 797 | 7 | 171 | 8 | 2784 | 7 | 6 | 6 | 68 | 5 | 34 | 4 | 2 | 3 | 110 | 5 | 2894 | 7 |
| MORE THAN GRADE 12 | 0 | 0 | 6 | 0 | 1 | 0 | 1 | 0 | 8 | 0 | 0 | 0 | 1 | 0 | 0 | 0 | 0 | 0 | 1 | 0 | 9 | 0 |
| Total reported | 2582 | 100 | 24455 | 100 | 12037 | 100 | 2095 | 100 | 41169 | 100 | 96 | 100 | 1432 | 100 | 817 | 100 | 78 | 100 | 2423 | 100 | 43592 | 100 |
| Percent reported | 92.8 | | 94.1 | | 93.4 | | 90.3 | | 93.6 | | 90.6 | | 94.0 | | 93.6 | | 95.1 | | 93.8 | | 93.6 | |
| NOT REPORTED | 199 | | 1541 | | 850 | | 224 | | 2814 | | 10 | | 91 | | 56 | | 4 | | 161 | | 2975 | |
| Total | 2781 | | 25996 | | 12887 | | 2319 | | 43983 | | 106 | | 1523 | | 873 | | 82 | | 2584 | | 46567 | |
| AVG SPELLING SCORE | 6.45 | | 6.64 | | 5.77 | | 5.45 | | 6.31 | | 6.33 | | 6.93 | | 6.00 | | 5.60 | | 6.55 | | 6.33 | |

Inmate statistical profile

Sample: ACTIVE PRISONERS EXCLUDING JAIL
Active inmates 05/19/2005

Requestor: OFFICE OF PLANNING & ANALYSIS

Self-Rpt Guardian Status To Age 16 by current age & sex

| Guardian Status | M E N | | | | | W O M E N | | | | | Grand Total % |
|------------------|-------------|-------------|-------------|-------------|-------------|-------------|-------------|-------------|-------------|---------------|---------------|
| | Age 00-21 % | Age 22-39 % | Age 40-54 % | Age 55-99 % | Men Total % | Age 00-21 % | Age 22-39 % | Age 40-54 % | Age 55-99 % | Women Total % | |
| ORPHANAGE | 2785 103 | 26019 102 | 12908 102 | 2325 102 | 44037 102 | 106 101 | 1525 101 | 874 101 | 83 102 | 2588 101 | 46625 102 |
| FATHER ONLY | 110 4 | 795 3 | 322 3 | 46 2 | 1273 3 | 3 3 | 41 3 | 24 3 | 2 2 | 70 3 | 1343 3 |
| FTR MTR HD | 176 7 | 1750 7 | 849 7 | 146 6 | 2921 7 | 15 14 | 106 7 | 58 7 | 1 1 | 180 7 | 3101 7 |
| MOTHER ONLY | 1411 52 | 11673 46 | 4385 35 | 534 24 | 18003 42 | 32 30 | 520 34 | 233 27 | 25 31 | 810 32 | 18813 41 |
| MTR FTR HD | 582 22 | 7332 29 | 5354 42 | 1237 54 | 14505 34 | 32 30 | 567 37 | 445 51 | 40 49 | 1084 42 | 15589 34 |
| OTH FEMALE | 78 3 | 569 2 | 286 2 | 49 2 | 982 2 | 3 3 | 37 2 | 24 3 | 2 2 | 66 3 | 1048 2 |
| OTH MALE | 10 0 | 109 0 | 49 0 | 9 0 | 177 0 | 0 0 | 1 0 | 3 0 | 1 1 | 5 0 | 182 0 |
| STEP-PARNTS | 14 1 | 339 1 | 150 1 | 29 1 | 532 1 | 0 0 | 1 0 | 3 0 | 0 0 | 4 0 | 536 1 |
| FOSTER HOME | 44 2 | 297 1 | 144 1 | 29 1 | 514 1 | 2 2 | 35 2 | 12 1 | 1 1 | 50 2 | 564 1 |
| GRAND PRNTS | 241 9 | 2131 8 | 800 6 | 149 7 | 3321 8 | 17 16 | 200 13 | 62 7 | 7 9 | 286 11 | 3607 8 |
| OTHER | 35 1 | 536 2 | 268 2 | 38 2 | 877 2 | 1 1 | 7 0 | 1 0 | 1 1 | 10 0 | 887 2 |
| Total reported | 5486 100 | 51550 100 | 25515 100 | 4591 100 | 87142 100 | 211 100 | 3040 100 | 1739 100 | 163 100 | 5153 100 | 92295 100 |
| Percent reported | 97.3 | 98.3 | 98.0 | 98.0 | 98.1 | 99.1 | 99.6 | 99.2 | 98.8 | 99.4 | 98.2 |
| NOT RPTD | 76 | 442 | 259 | 47 | 824 | 1 | 6 | 7 | 1 | 15 | 839 |
| Total | 2781 | 25996 | 12887 | 2319 | 43983 | 106 | 1523 | 873 | 82 | 2584 | 46567 |

Inmate statistical profile

Sample: ACTIVE PRISONERS EXCLUDING JAIL
Active inmates 05/19/2005

Requestor: OFFICE OF PLANNING & ANALYSIS

Self-Rpt Employment Status Before Prison by current age & sex

| Employment | M E N | | | | | W O M E N | | | | | Grand Total % | | | | | | | | | | | |
|------------------|-----------|-------------|-------------|-------------|-------------|-------------|-------------|-------------|-------------|---------------|---------------|------|------|------|-----|------|----|------|------|------|-------|------|
| | Age 00-21 | Age % 22-39 | Age % 40-54 | Age % 55-99 | Men % Total | Age % 00-21 | Age % 22-39 | Age % 40-54 | Age % 55-99 | Women % Total | | | | | | | | | | | | |
| FULL TIME | 612 | 25 | 11728 | 50 | 6587 | 56 | 952 | 46 | 19879 | 50 | 18 | 25 | 486 | 47 | 256 | 40 | 15 | 22 | 775 | 43 | 20654 | 50 |
| PART TIME | 400 | 16 | 2430 | 10 | 758 | 6 | 113 | 5 | 3701 | 9 | 1 | 1 | 45 | 4 | 23 | 4 | 3 | 4 | 72 | 4 | 3773 | 9 |
| UNEMPL < 6M | 218 | 9 | 2800 | 12 | 1264 | 11 | 223 | 11 | 4505 | 11 | 4 | 5 | 118 | 11 | 86 | 13 | 11 | 16 | 219 | 12 | 4724 | 11 |
| UNEMPL > 6M | 267 | 11 | 3528 | 15 | 2122 | 18 | 406 | 20 | 6323 | 16 | 1 | 1 | 162 | 16 | 128 | 20 | 22 | 33 | 313 | 17 | 6636 | 16 |
| NEVER WORKD | 842 | 34 | 2301 | 10 | 257 | 2 | 36 | 2 | 3436 | 9 | 29 | 40 | 124 | 12 | 24 | 4 | 1 | 1 | 178 | 10 | 3614 | 9 |
| STUDENT | 91 | 4 | 259 | 1 | 17 | 0 | 3 | 0 | 370 | 1 | 18 | 25 | 19 | 2 | 0 | 0 | 0 | 0 | 37 | 2 | 407 | 1 |
| INCAPABLE | 14 | 1 | 402 | 2 | 675 | 6 | 346 | 17 | 1437 | 4 | 2 | 3 | 88 | 8 | 121 | 19 | 15 | 22 | 226 | 12 | 1663 | 4 |
| OTHER | 0 | 0 | 0 | 0 | 0 | 0 | 0 | 0 | 0 | 0 | 0 | 0 | 0 | 0 | 0 | 0 | 0 | 0 | 0 | 0 | 0 | 0 |
| Total reported | 2444 | 100 | 23448 | 100 | 11680 | 100 | 2079 | 100 | 39651 | 100 | 73 | 100 | 1042 | 100 | 638 | 100 | 67 | 100 | 1820 | 100 | 41471 | 100 |
| Percent reported | | 87.9 | | 90.2 | | 90.6 | | 89.7 | | 90.2 | | 68.9 | | 68.4 | | 73.1 | | 81.7 | | 70.4 | | 89.1 |
| NOT RPTD | 337 | | 2548 | | 1207 | | 240 | | 4332 | | 33 | | 481 | | 235 | | 15 | | 764 | | 5096 | |
| Total | 2781 | | 25996 | | 12887 | | 2319 | | 43983 | | 106 | | 1523 | | 873 | | 82 | | 2584 | | 46567 | |

* NOTE: THE FIELD LABELD "OTHER" WAS CORRECTED IN APRIL 1989; INMATES CODED "PRE-OTIS NOT REPORTED" NOW HAVE BEEN REMOVED FROM THIS FIELD AND IDENTIFIED AS "NOT REPORTED".

Inmate statistical profile

Sample: ACTIVE PRISONERS EXCLUDING JAIL
Active inmates 05/19/2005

Requestor: OFFICE OF PLANNING & ANALYSIS

Self-Rpt Marital Status At Admission by current age & sex

| Marital Status | M E N | | | | | | | | W O M E N | | | | | | | | Grand Total % | | | | | |
|------------------|-----------|-----|-----------|-----|-----------|-----|-----------|-----|-----------|-----|-----------|-----|-----------|-----|-----------|-----|---------------|-----------|------|-------------|-------|-----|
| | Age 00-21 | | Age 22-39 | | Age 40-54 | | Age 55-99 | | Men Total | | Age 00-21 | | Age 22-39 | | Age 40-54 | | | Age 55-99 | | Women Total | | |
| SINGLE | 2624 | 97 | 18335 | 72 | 5168 | 41 | 406 | 18 | 26533 | 61 | 101 | 96 | 943 | 62 | 330 | 38 | 12 | 15 | 1386 | 54 | 27919 | 61 |
| MARRIED | 34 | 1 | 2591 | 10 | 2126 | 17 | 573 | 25 | 5324 | 12 | 2 | 2 | 204 | 13 | 160 | 18 | 15 | 19 | 381 | 15 | 5705 | 12 |
| SEPARATED | 7 | 0 | 902 | 4 | 1053 | 8 | 229 | 10 | 2191 | 5 | 2 | 2 | 144 | 9 | 122 | 14 | 11 | 14 | 279 | 11 | 2470 | 5 |
| DIVORCED | 4 | 0 | 1623 | 6 | 2757 | 22 | 699 | 31 | 5083 | 12 | 0 | 0 | 149 | 10 | 161 | 19 | 19 | 24 | 329 | 13 | 5412 | 12 |
| WIDOWED | 0 | 0 | 78 | 0 | 254 | 2 | 167 | 7 | 499 | 1 | 0 | 0 | 26 | 2 | 57 | 7 | 21 | 26 | 104 | 4 | 603 | 1 |
| COMMON LAW | 38 | 1 | 2047 | 8 | 1275 | 10 | 200 | 9 | 3560 | 8 | 0 | 0 | 50 | 3 | 39 | 4 | 2 | 3 | 91 | 4 | 3651 | 8 |
| OTHER | 0 | 0 | 12 | 0 | 7 | 0 | 5 | 0 | 24 | 0 | 0 | 0 | 1 | 0 | 0 | 0 | 0 | 0 | 1 | 0 | 25 | 0 |
| Total reported | 2707 | 100 | 25588 | 100 | 12640 | 100 | 2279 | 100 | 43214 | 100 | 105 | 100 | 1517 | 100 | 869 | 100 | 80 | 100 | 2571 | 100 | 45785 | 100 |
| Percent reported | 97.3 | | 98.4 | | 98.1 | | 98.3 | | 98.3 | | 99.1 | | 99.6 | | 99.5 | | 97.6 | | 99.5 | | 98.3 | |
| NOT RPTD | 74 | | 408 | | 247 | | 40 | | 769 | | 1 | | 6 | | 4 | | 2 | | 13 | | 782 | |
| Total | 2781 | | 25996 | | 12887 | | 2319 | | 43983 | | 106 | | 1523 | | 873 | | 82 | | 2584 | | 46567 | |

Inmate statistical profile

Sample: ACTIVE PRISONERS EXCLUDING JAIL
Active inmates 05/19/2005

Requestor: OFFICE OF PLANNING & ANALYSIS

Self-Rpt Number Of Children At Admission by current age & sex

| Number Of Children | M E N | | | | | | | | W O M E N | | | | | | | | Grand | | | | | |
|----------------------|-----------|-----|-----------|-----|-----------|-----|-----------|-----|-----------|-----|-----------|-----|-----------|-----|-----------|-----|-------|-----------|------|-------------|-------|-----|
| | Age 00-21 | | Age 22-39 | | Age 40-54 | | Age 55-99 | | Men Total | | Age 00-21 | | Age 22-39 | | Age 40-54 | | | Age 55-99 | | Women Total | | |
| NO CHILDREN | 2067 | 76 | 10884 | 43 | 3606 | 29 | 413 | 19 | 16970 | 40 | 78 | 74 | 342 | 23 | 125 | 14 | 12 | 15 | 557 | 22 | 17527 | 39 |
| ONE CHILD | 482 | 18 | 6269 | 25 | 2774 | 23 | 392 | 18 | 9917 | 23 | 15 | 14 | 302 | 20 | 167 | 19 | 9 | 11 | 493 | 19 | 10410 | 23 |
| TWO CHILDREN | 114 | 4 | 4178 | 16 | 2580 | 21 | 460 | 21 | 7332 | 17 | 10 | 10 | 363 | 24 | 227 | 26 | 18 | 22 | 618 | 24 | 7950 | 18 |
| THREE CHILDREN | 36 | 1 | 2258 | 9 | 1669 | 14 | 389 | 18 | 4352 | 10 | 1 | 1 | 287 | 19 | 204 | 24 | 21 | 26 | 513 | 20 | 4865 | 11 |
| FOUR CHILDREN | 5 | 0 | 999 | 4 | 840 | 7 | 269 | 12 | 2113 | 5 | 0 | 0 | 127 | 8 | 74 | 9 | 9 | 11 | 210 | 8 | 2323 | 5 |
| FIVE CHILDREN | 0 | 0 | 456 | 2 | 467 | 4 | 132 | 6 | 1055 | 2 | 0 | 0 | 58 | 4 | 31 | 4 | 4 | 5 | 93 | 4 | 1148 | 3 |
| MORE THAN 5 CHILDREN | 0 | 0 | 330 | 1 | 381 | 3 | 163 | 7 | 874 | 2 | 1 | 1 | 37 | 2 | 38 | 4 | 8 | 10 | 84 | 3 | 958 | 2 |
| Total reported | 2704 | 100 | 25374 | 100 | 12317 | 100 | 2218 | 100 | 42613 | 100 | 105 | 100 | 1516 | 100 | 866 | 100 | 81 | 100 | 2568 | 100 | 45181 | 100 |
| Percent reported | 97.2 | | 97.6 | | 95.6 | | 95.6 | | 96.9 | | 99.1 | | 99.5 | | 99.2 | | 98.8 | | 99.4 | | 97.0 | |
| NOT REPORTED | 77 | | 622 | | 570 | | 101 | | 1370 | | 1 | | 7 | | 7 | | 1 | | 16 | | 1386 | |
| Total | 2781 | | 25996 | | 12887 | | 2319 | | 43983 | | 106 | | 1523 | | 873 | | 82 | | 2584 | | 46567 | |
| AVG NUM CHILDREN | .31 | | 1.19 | | 1.75 | | 2.46 | | 1.36 | | .42 | | 1.94 | | 2.24 | | 2.75 | | 2.00 | | 1.40 | |

* NOTE: THE FIELD LABELED "NO CHILDREN" WAS CORRECTED
IN MARCH 1989: MISSING DATA FOR INMATES STILL IN
DIAGNOSTICS NOW HAS BEEN REMOVED FROM THIS FIELD
AND IDENTIFIED AS "NOT REPORTED" INFORMATION.

Inmate statistical profile

Sample: ACTIVE PRISONERS EXCLUDING JAIL
Active inmates 05/19/2005

Requestor: OFFICE OF PLANNING & ANALYSIS

Self-Rpt Religious Affiliation by current age & sex

| Religion | M E N | | | | | W O M E N | | | | | Grand Total % |
|------------------|-----------|-------------|-------------|-------------|-------------|-----------|-------------|-------------|-------------|---------------|---------------|
| | Age 00-21 | Age % 22-39 | Age % 40-54 | Age % 55-99 | Men % Total | Age 00-21 | Age % 22-39 | Age % 40-54 | Age % 55-99 | Women % Total | |
| ISLAM | 67 3 | 917 4 | 372 3 | 41 2 | 1397 3 | 0 0 | 15 1 | 7 1 | 0 0 | 22 1 | 1419 3 |
| CATHOLIC | 112 4 | 1174 5 | 459 4 | 92 4 | 1837 4 | 6 6 | 72 5 | 35 4 | 6 8 | 119 5 | 1956 4 |
| BAPTIST | 950 36 | 10520 42 | 6820 55 | 1249 56 | 19539 46 | 52 50 | 852 56 | 520 60 | 47 61 | 1471 57 | 21010 47 |
| METHODIST | 21 1 | 380 2 | 393 3 | 120 5 | 914 2 | 4 4 | 39 3 | 41 5 | 5 6 | 89 3 | 1003 2 |
| EPISCOPLN | 3 0 | 27 0 | 23 0 | 7 0 | 60 0 | 0 0 | 1 0 | 5 1 | 1 1 | 7 0 | 67 0 |
| PRESBYTRN | 3 0 | 40 0 | 38 0 | 15 1 | 96 0 | 0 0 | 0 0 | 1 0 | 1 1 | 2 0 | 98 0 |
| CHC OF GOD | 23 1 | 194 1 | 169 1 | 44 2 | 430 1 | 1 1 | 20 1 | 15 2 | 1 1 | 37 1 | 467 1 |
| HOLINESS | 37 1 | 719 3 | 546 4 | 112 5 | 1414 3 | 4 4 | 124 8 | 80 9 | 4 5 | 212 8 | 1626 4 |
| JEWISH | 2 0 | 26 0 | 14 0 | 3 0 | 45 0 | 0 0 | 1 0 | 0 0 | 0 0 | 1 0 | 46 0 |
| ANGLICAN | 0 0 | 3 0 | 3 0 | 0 0 | 6 0 | 0 0 | 1 0 | 0 0 | 0 0 | 1 0 | 7 0 |
| GRK ORTHDX | 1 0 | 0 0 | 4 0 | 0 0 | 5 0 | 0 0 | 0 0 | 0 0 | 0 0 | 0 0 | 5 0 |
| HINDU | 0 0 | 4 0 | 1 0 | 1 0 | 6 0 | 0 0 | 0 0 | 0 0 | 0 0 | 0 0 | 6 0 |
| BUDDHIST | 5 0 | 27 0 | 7 0 | 1 0 | 40 0 | 0 0 | 0 0 | 0 0 | 0 0 | 0 0 | 40 0 |
| TAOIST | 0 0 | 0 0 | 0 0 | 0 0 | 0 0 | 0 0 | 0 0 | 0 0 | 0 0 | 0 0 | 0 0 |
| SHINTOIST | 0 0 | 6 0 | 4 0 | 0 0 | 10 0 | 0 0 | 0 0 | 0 0 | 0 0 | 0 0 | 10 0 |
| SEVEN D AD | 7 0 | 54 0 | 33 0 | 6 0 | 100 0 | 1 1 | 4 0 | 1 0 | 0 0 | 6 0 | 106 0 |
| JEHOVAH WT | 10 0 | 214 1 | 106 1 | 10 0 | 340 1 | 1 1 | 11 1 | 7 1 | 1 1 | 20 1 | 360 1 |
| LATR DAY S | 2 0 | 27 0 | 10 0 | 5 0 | 44 0 | 0 0 | 3 0 | 1 0 | 0 0 | 4 0 | 48 0 |
| QUAKER | 0 0 | 1 0 | 0 0 | 0 0 | 1 0 | 0 0 | 0 0 | 0 0 | 0 0 | 0 0 | 1 0 |
| OTHER PROD | 549 21 | 3852 15 | 945 8 | 142 6 | 5488 13 | 31 30 | 300 20 | 117 14 | 8 10 | 456 18 | 5944 13 |
| NONE | 494 19 | 4191 17 | 1373 11 | 202 9 | 6260 15 | 5 5 | 45 3 | 18 2 | 0 0 | 68 3 | 6328 14 |
| OTHER | 379 14 | 2805 11 | 1051 8 | 166 7 | 4401 10 | 0 0 | 25 2 | 17 2 | 3 4 | 45 2 | 4446 10 |
| Total reported | 2665 100 | 25181 100 | 12371 100 | 2216 100 | 42433 100 | 105 100 | 1513 100 | 865 100 | 77 100 | 2560 100 | 44993 100 |
| Percent reported | 95.8 | 96.9 | 96.0 | 95.6 | 96.5 | 99.1 | 99.3 | 99.1 | 93.9 | 99.1 | 96.6 |
| NOT RPTD | 116 | 815 | 516 | 103 | 1550 | 1 | 10 | 8 | 5 | 24 | 1574 |
| Total | 2781 | 25996 | 12887 | 2319 | 43983 | 106 | 1523 | 873 | 82 | 2584 | 46567 |

Inmate statistical profile

Sample: ACTIVE PRISONERS EXCLUDING JAIL
Active inmates 05/19/2005

Requestor: OFFICE OF PLANNING & ANALYSIS

Self-Rpt Family Behavior Patterns * by current age & sex

| Family Behavior | M E N | | | | | W O M E N | | | | | Grand Total % |
|------------------|-------------|-------------|-------------|-------------|-------------|-------------|-------------|-------------|-------------|---------------|---------------|
| | Age 00-21 % | Age 22-39 % | Age 40-54 % | Age 55-99 % | Men Total % | Age 00-21 % | Age 22-39 % | Age 40-54 % | Age 55-99 % | Women Total % | |
| CRIMINLTY | 903 22 | 7495 22 | 3601 24 | 492 24 | 12491 22 | 40 18 | 574 19 | 307 20 | 17 13 | 938 19 | 13429 22 |
| ALCOHOLISM | 488 12 | 4455 13 | 2648 18 | 370 18 | 7961 14 | 26 12 | 363 12 | 239 16 | 21 16 | 649 13 | 8610 14 |
| DRUG ABUSE | 419 10 | 2927 9 | 1090 7 | 112 5 | 4548 8 | 18 8 | 316 10 | 133 9 | 11 8 | 478 10 | 5026 8 |
| DOMINERING | 1 0 | 58 0 | 50 0 | 8 0 | 117 0 | 15 7 | 218 7 | 138 9 | 15 11 | 386 8 | 503 1 |
| MIGRANT | 12 0 | 156 0 | 117 1 | 20 1 | 305 1 | 1 0 | 10 0 | 3 0 | 0 0 | 14 0 | 319 1 |
| INFL BTGS | 50 1 | 898 3 | 638 4 | 129 6 | 1715 3 | 18 8 | 233 8 | 142 9 | 15 11 | 408 8 | 2123 4 |
| PERMISSIVE | 3 0 | 41 0 | 33 0 | 13 1 | 90 0 | 12 5 | 197 6 | 73 5 | 2 2 | 284 6 | 374 1 |
| FATH ABSNT | 1748 43 | 14357 42 | 5209 35 | 683 33 | 21997 40 | 48 22 | 680 22 | 277 18 | 28 21 | 1033 21 | 23030 38 |
| MOTH ABSNT | 451 11 | 3673 11 | 1402 9 | 221 11 | 5747 10 | 23 10 | 228 7 | 73 5 | 13 10 | 337 7 | 6084 10 |
| NONE | 18 0 | 335 1 | 179 1 | 34 2 | 566 1 | 20 9 | 272 9 | 140 9 | 10 8 | 442 9 | 1008 2 |
| Total reported | 4093 100 | 34395 100 | 14967 100 | 2082 100 | 55537 100 | 221 100 | 3091 100 | 1525 100 | 132 100 | 4969 100 | 60506 100 |
| Percent reported | 84.6 | 84.8 | 84.3 | 84.1 | 84.6 | 83.0 | 82.6 | 77.3 | 81.7 | 80.8 | 84.4 |
| OTHER | 429 | 3941 | 2025 | 369 | 6764 | 18 | 265 | 198 | 15 | 496 | 7260 |
| Total | 2781 | 25996 | 12887 | 2319 | 43983 | 106 | 1523 | 873 | 82 | 2584 | 46567 |

* NOTE: SINCE THERE CAN BE UP TO FIVE BEHAVIOR CODES PER INMATE, THE NUMBER OF CASES REPORTED IN THE DETAIL LINES AND THE TOTAL REPORTED LINE MAY EXCEED THE TOTAL NUMBER OF CASES. IN SHORT, THIS TABLE COUNTS THE NUMBER OF BEHAVIOR PROBLEMS, NOT INMATES.

Inmate statistical profile

Sample: ACTIVE PRISONERS EXCLUDING JAIL
Active inmates 05/19/2005

Requestor: OFFICE OF PLANNING & ANALYSIS

Inmate Diagnostic Behavior Problem * by current age & sex

| Diagnostic Problem | M E N | | | | | | W O M E N | | | | | | Grand % | | | | | | | | | |
|--------------------|-----------|-------------|-------------|-------------|-------------|-------------|-------------|-------------|-------------|---------------|-------|-----|---------|-----|------|-----|-------|-----|-------|-----|-------|-----|
| | Age 00-21 | Age % 22-39 | Age % 40-54 | Age % 55-99 | Men % Total | Age % 00-21 | Age % 22-39 | Age % 40-54 | Age % 55-99 | Women % Total | | | | | | | | | | | | |
| ALCOHOLIC | 81 | 1 | 1074 | 2 | 935 | 4 | 198 | 5 | 2288 | 3 | 4 | 2 | 102 | 4 | 111 | 7 | 9 | 7 | 226 | 5 | 2514 | 3 |
| ALCOH ABSE | 716 | 13 | 6611 | 13 | 4108 | 16 | 640 | 16 | 12075 | 14 | 5 | 3 | 105 | 4 | 93 | 6 | 9 | 7 | 212 | 5 | 12287 | 14 |
| DRUG EXP | 698 | 13 | 7821 | 15 | 3374 | 13 | 359 | 9 | 12252 | 14 | 12 | 6 | 219 | 8 | 134 | 9 | 8 | 6 | 373 | 8 | 12625 | 14 |
| DRUG ABSE | 1218 | 22 | 9959 | 19 | 5095 | 20 | 399 | 10 | 16671 | 19 | 48 | 24 | 716 | 28 | 428 | 27 | 19 | 14 | 1211 | 27 | 17882 | 20 |
| NARC ADDCT | 38 | 1 | 736 | 1 | 555 | 2 | 55 | 1 | 1384 | 2 | 4 | 2 | 53 | 2 | 40 | 3 | 1 | 1 | 98 | 2 | 1482 | 2 |
| EPILEPTIC | 22 | 0 | 269 | 1 | 219 | 1 | 36 | 1 | 546 | 1 | 1 | 1 | 76 | 3 | 51 | 3 | 7 | 5 | 135 | 3 | 681 | 1 |
| MANIPULTVE | 924 | 17 | 7418 | 14 | 2748 | 11 | 338 | 9 | 11428 | 13 | 1 | 1 | 37 | 1 | 26 | 2 | 4 | 3 | 68 | 2 | 11496 | 13 |
| ASSAULTIVE | 1317 | 24 | 11478 | 22 | 5323 | 21 | 1005 | 26 | 19123 | 22 | 64 | 32 | 591 | 23 | 311 | 20 | 36 | 27 | 1002 | 22 | 20125 | 22 |
| ESCAPE TEND | 57 | 1 | 959 | 2 | 760 | 3 | 169 | 4 | 1945 | 2 | 2 | 1 | 69 | 3 | 42 | 3 | 0 | 0 | 113 | 3 | 2058 | 2 |
| SUICIDAL | 102 | 2 | 971 | 2 | 585 | 2 | 91 | 2 | 1749 | 2 | 11 | 6 | 147 | 6 | 84 | 5 | 6 | 4 | 248 | 6 | 1997 | 2 |
| WITHDRAWN | 13 | 0 | 146 | 0 | 103 | 0 | 29 | 1 | 291 | 0 | 11 | 6 | 82 | 3 | 52 | 3 | 4 | 3 | 149 | 3 | 440 | 0 |
| PR RLTY CT | 72 | 1 | 623 | 1 | 349 | 1 | 51 | 1 | 1095 | 1 | 3 | 2 | 52 | 2 | 25 | 2 | 2 | 1 | 82 | 2 | 1177 | 1 |
| HOMOSEXUAL | 9 | 0 | 142 | 0 | 91 | 0 | 24 | 1 | 266 | 0 | 14 | 7 | 114 | 4 | 42 | 3 | 2 | 1 | 172 | 4 | 438 | 0 |
| NONE | 67 | 1 | 870 | 2 | 595 | 2 | 224 | 6 | 1756 | 2 | 0 | 0 | 8 | 0 | 19 | 1 | 9 | 7 | 36 | 1 | 1792 | 2 |
| OTHER | 35 | 1 | 508 | 1 | 377 | 1 | 102 | 3 | 1022 | 1 | 1 | 0 | 9 | 0 | 6 | 0 | 5 | 4 | 20 | 0 | 1042 | 1 |
| NOT RPTD | 165 | 3 | 1588 | 3 | 605 | 2 | 186 | 5 | 2544 | 3 | 17 | 9 | 220 | 8 | 92 | 6 | 13 | 10 | 342 | 8 | 2886 | 3 |
| Total reported | 5538 | 100 | 51217 | 100 | 25836 | 100 | 3910 | 100 | 86501 | 100 | 197 | 100 | 2600 | 100 | 1557 | 100 | 134 | 100 | 4488 | 100 | 90989 | 100 |
| Percent reported | 99.9 | | 99.8 | | 99.9 | | 99.8 | | 99.8 | | 100.0 | | 100.0 | | 99.9 | | 100.0 | | 100.0 | | 99.9 | |
| UNKNOWN | 4 | | 44 | | 14 | | 4 | | 66 | | 0 | | 0 | | 1 | | 0 | | 1 | | 67 | |
| Total | 2781 | | 25996 | | 12887 | | 2319 | | 43983 | | 106 | | 1523 | | 873 | | 82 | | 2584 | | 46567 | |

* NOTE: SINCE THERE CAN BE UP TO FIVE BEHAVIOR CODES PER INMATE, THE NUMBER OF CASES REPORTED IN THE DETAIL LINES AND THE TOTAL REPORTED LINE MAY EXCEED THE TOTAL NUMBER OF CASES. IN SHORT, THIS TABLE COUNTS THE NUMBER OF BEHAVIOR PROBLEMS, NOT INMATES.

Inmate statistical profile

Sample: ACTIVE PRISONERS EXCLUDING JAIL
Active inmates 05/19/2005

Requestor: OFFICE OF PLANNING & ANALYSIS

Physical Profile (General Condition) by current age & sex

| Physical Profile | M E N | | | | | | | | W O M E N | | | | | | | | | | | | | |
|-----------------------|-----------|-----|-----------|-----|-----------|-----|-----------|-----|-----------|-----|-----------|-----|-----------|-----|-----------|-----|-----------|-----|-------------|-------------|-------|-----|
| | Age 00-21 | | Age 22-39 | | Age 40-54 | | Age 55-99 | | Men Total | | Age 00-21 | | Age 22-39 | | Age 40-54 | | Age 55-99 | | Women Total | Grand Total | | |
| NO LIMITATION | 2532 | 94 | 21427 | 84 | 7893 | 63 | 719 | 31 | 32571 | 76 | 83 | 81 | 1037 | 71 | 396 | 46 | 16 | 20 | 1532 | 61 | 34103 | 75 |
| DEFECT NO MAJOR LIMIT | 133 | 5 | 2782 | 11 | 3072 | 24 | 794 | 35 | 6781 | 16 | 18 | 18 | 368 | 25 | 390 | 45 | 39 | 48 | 815 | 33 | 7596 | 17 |
| DEFECT MAJOR LIMIT | 15 | 1 | 1231 | 5 | 1623 | 13 | 730 | 32 | 3599 | 8 | 1 | 1 | 47 | 3 | 69 | 8 | 26 | 32 | 143 | 6 | 3742 | 8 |
| VERY MAJOR DEFECT | 0 | 0 | 22 | 0 | 25 | 0 | 42 | 2 | 89 | 0 | 0 | 0 | 1 | 0 | 4 | 0 | 0 | 0 | 5 | 0 | 94 | 0 |
| Total reported | 2680 | 100 | 25462 | 100 | 12613 | 100 | 2285 | 100 | 43040 | 100 | 102 | 100 | 1453 | 100 | 859 | 100 | 81 | 100 | 2495 | 100 | 45535 | 100 |
| Percent reported | 96.4 | | 97.9 | | 97.9 | | 98.5 | | 97.9 | | 96.2 | | 95.4 | | 98.4 | | 98.8 | | 96.6 | | 97.8 | |
| NOT REPORTED | 101 | | 534 | | 274 | | 34 | | 943 | | 4 | | 70 | | 14 | | 1 | | 89 | | 1032 | |
| Total | 2781 | | 25996 | | 12887 | | 2319 | | 43983 | | 106 | | 1523 | | 873 | | 82 | | 2584 | | 46567 | |

Inmate statistical profile

Sample: ACTIVE PRISONERS EXCLUDING JAIL
Active inmates 05/19/2005

Requestor: OFFICE OF PLANNING & ANALYSIS

Security Status by current age & sex

| Security | M E N | | | | | W O M E N | | | | | Grand Total % | |
|------------------|-----------|-------------|-------------|-------------|-------------|-----------|-------------|-------------|-------------|---------------|---------------|-----|
| | Age 00-21 | Age % 22-39 | Age % 40-54 | Age % 55-99 | Men % Total | Age 00-21 | Age % 22-39 | Age % 40-54 | Age % 55-99 | Women % Total | | |
| DIAG INCOM | 0 | 0 | 0 | 0 | 0 | 0 | 0 | 0 | 0 | 0 | 0 | 0 |
| WRK RELEAS | 0 | 0 | 0 | 0 | 0 | 0 | 0 | 0 | 0 | 0 | 0 | 0 |
| TRUSTY | 30 | 1 | 1091 | 4 | 771 | 6 | 70 | 3 | 1962 | 4 | 0 | 0 |
| MINIMUM | 737 | 27 | 8625 | 33 | 4937 | 38 | 908 | 39 | 15207 | 35 | 38 | 36 |
| MEDIUM | 1251 | 45 | 10361 | 40 | 5046 | 39 | 1009 | 44 | 17667 | 40 | 38 | 36 |
| CLOSE | 485 | 17 | 4093 | 16 | 1350 | 10 | 235 | 10 | 6163 | 14 | 28 | 26 |
| MAXIMUM | 25 | 1 | 457 | 2 | 147 | 1 | 21 | 1 | 650 | 1 | 0 | 0 |
| DIAGNOSTIC | 252 | 9 | 1369 | 5 | 636 | 5 | 76 | 3 | 2333 | 5 | 2 | 2 |
| Total reported | 2780 | 100 | 25996 | 100 | 12887 | 100 | 2319 | 100 | 43982 | 100 | 106 | 100 |
| Percent reported | 100.0 | | 100.0 | | 100.0 | | 100.0 | | 100.0 | | 100.0 | |
| NOT RPTD | 1 | | 0 | | 0 | | 0 | | 0 | | 0 | |
| Total | 2781 | | 25996 | | 12887 | | 2319 | | 43983 | | 106 | |

* NOTE: BEGINNING IN JULY 1987, THE FACILITIES
DIVISION NO LONGER CODED INMATES AS BEING WORK RELEASE

Inmate statistical profile

Sample: ACTIVE PRISONERS EXCLUDING JAIL
Active inmates 05/19/2005

Requestor: OFFICE OF PLANNING & ANALYSIS

Number Of Sentences by current age & sex

| Number Of Sentences | M E N | | | | | W O M E N | | | | | Grand Total % |
|---------------------|-------------|-------------|-------------|-------------|-------------|-------------|-------------|-------------|-------------|---------------|---------------|
| | Age 00-21 % | Age 22-39 % | Age 40-54 % | Age 55-99 % | Men Total % | Age 00-21 % | Age 22-39 % | Age 40-54 % | Age 55-99 % | Women Total % | |
| ONE | 1261 46 | 9433 36 | 4745 37 | 992 43 | 16431 37 | 47 45 | 691 45 | 419 48 | 38 46 | 1195 46 | 17626 38 |
| TWO | 748 27 | 6807 26 | 3403 26 | 615 27 | 11573 26 | 27 26 | 407 27 | 209 24 | 23 28 | 666 26 | 12239 26 |
| THREE | 388 14 | 4211 16 | 2125 17 | 345 15 | 7069 16 | 15 14 | 220 14 | 129 15 | 10 12 | 374 15 | 7443 16 |
| FOUR | 181 7 | 2551 10 | 1196 9 | 175 8 | 4103 9 | 7 7 | 96 6 | 68 8 | 8 10 | 179 7 | 4282 9 |
| FIVE | 101 4 | 1411 5 | 616 5 | 98 4 | 2226 5 | 4 4 | 56 4 | 28 3 | 3 4 | 91 4 | 2317 5 |
| MORE THAN FIVE | 92 3 | 1529 6 | 780 6 | 91 4 | 2492 6 | 4 4 | 51 3 | 19 2 | 0 0 | 74 3 | 2566 6 |
| Total reported | 2771 100 | 25942 100 | 12865 100 | 2316 100 | 43894 100 | 104 100 | 1521 100 | 872 100 | 82 100 | 2579 100 | 46473 100 |
| Percent reported | 99.6 | 99.8 | 99.8 | 99.9 | 99.8 | 98.1 | 99.9 | 99.9 | 100.0 | 99.8 | 99.8 |
| NOT REPORTED | 10 | 54 | 22 | 3 | 89 | 2 | 2 | 1 | 0 | 5 | 94 |
| Total | 2781 | 25996 | 12887 | 2319 | 43983 | 106 | 1523 | 873 | 82 | 2584 | 46567 |
| AVG NUM SENTENCES | 2.09 | 2.46 | 2.43 | 2.20 | 2.41 | 2.13 | 2.09 | 2.02 | 1.96 | 2.07 | 2.39 |

Inmate statistical profile

Sample: ACTIVE PRISONERS EXCLUDING JAIL
Active inmates 05/19/2005

Requestor: OFFICE OF PLANNING & ANALYSIS

Number Of Disciplinarys by current age & sex

| Disciplinarys | M E N | | | | | W O M E N | | | | | Grand Total % | | | | | | | | | | | |
|------------------|-----------|-------------|-------------|-------------|-------------|-------------|-------------|-------------|-------------|---------------|---------------|-----|-------|-----|-------|-----|-------|-----|-------|-----|-------|-----|
| | Age 00-21 | Age % 22-39 | Age % 40-54 | Age % 55-99 | Men % Total | Age % 00-21 | Age % 22-39 | Age % 40-54 | Age % 55-99 | Women % Total | | | | | | | | | | | | |
| ZERO | 956 | 34 | 9331 | 36 | 5898 | 46 | 1068 | 46 | 17253 | 39 | 39 | 37 | 748 | 49 | 521 | 60 | 47 | 57 | 1355 | 52 | 18608 | 40 |
| ONE | 354 | 13 | 3323 | 13 | 1853 | 14 | 412 | 18 | 5942 | 14 | 10 | 9 | 192 | 13 | 111 | 13 | 16 | 20 | 329 | 13 | 6271 | 13 |
| TWO | 245 | 9 | 2134 | 8 | 1083 | 8 | 210 | 9 | 3672 | 8 | 13 | 12 | 127 | 8 | 64 | 7 | 7 | 9 | 211 | 8 | 3883 | 8 |
| THREE | 185 | 7 | 1491 | 6 | 689 | 5 | 127 | 5 | 2492 | 6 | 7 | 7 | 88 | 6 | 45 | 5 | 3 | 4 | 143 | 6 | 2635 | 6 |
| FOUR | 155 | 6 | 1180 | 5 | 503 | 4 | 93 | 4 | 1931 | 4 | 6 | 6 | 48 | 3 | 23 | 3 | 0 | 0 | 77 | 3 | 2008 | 4 |
| FIVE | 132 | 5 | 866 | 3 | 373 | 3 | 65 | 3 | 1436 | 3 | 2 | 2 | 34 | 2 | 18 | 2 | 1 | 1 | 55 | 2 | 1491 | 3 |
| MORE THAN FIVE | 754 | 27 | 7669 | 30 | 2487 | 19 | 344 | 15 | 11254 | 26 | 29 | 27 | 286 | 19 | 91 | 10 | 8 | 10 | 414 | 16 | 11668 | 25 |
| Total reported | 2781 | 100 | 25994 | 100 | 12886 | 100 | 2319 | 100 | 43980 | 100 | 106 | 100 | 1523 | 100 | 873 | 100 | 82 | 100 | 2584 | 100 | 46564 | 100 |
| Percent reported | 100.0 | | 100.0 | | 100.0 | | 100.0 | | 100.0 | | 100.0 | | 100.0 | | 100.0 | | 100.0 | | 100.0 | | 100.0 | |
| NOT REPORTED | 0 | | 2 | | 1 | | 0 | | 3 | | 0 | | 0 | | 0 | | 0 | | 0 | | 0 | |
| Total | 2781 | | 25996 | | 12887 | | 2319 | | 43983 | | 106 | | 1523 | | 873 | | 82 | | 2584 | | 46567 | |
| AVG NUM DISCIP | 4.77 | | 6.27 | | 4.28 | | 3.35 | | 5.44 | | 4.53 | | 3.67 | | 2.32 | | 2.22 | | 3.20 | | 5.31 | |

Inmate statistical profile

Sample: ACTIVE PRISONERS EXCLUDING JAIL
Active inmates 05/19/2005

Requestor: OFFICE OF PLANNING & ANALYSIS

Number Of Prior Georgia Incarcerations * by current age & sex

| Prior Incarcerations | M E N | | | | | W O M E N | | | | | Grand Total % |
|----------------------|-------------|-------------|-------------|-------------|-------------|-------------|-------------|-------------|-------------|---------------|---------------|
| | Age 00-21 % | Age 22-39 % | Age 40-54 % | Age 55-99 % | Men Total % | Age 00-21 % | Age 22-39 % | Age 40-54 % | Age 55-99 % | Women Total % | |
| ZERO | 2616 94 | 16178 62 | 5247 41 | 1253 54 | 25294 58 | 102 96 | 1122 74 | 494 57 | 63 77 | 1781 69 | 27075 58 |
| ONE | 155 6 | 4907 19 | 2238 17 | 421 18 | 7721 18 | 4 4 | 208 14 | 143 16 | 6 7 | 361 14 | 8082 17 |
| TWO | 9 0 | 2516 10 | 1604 12 | 245 11 | 4374 10 | 0 0 | 104 7 | 81 9 | 3 4 | 188 7 | 4562 10 |
| THREE | 0 0 | 1306 5 | 1291 10 | 161 7 | 2758 6 | 0 0 | 53 3 | 63 7 | 7 9 | 123 5 | 2881 6 |
| FOUR | 0 0 | 628 2 | 951 7 | 106 5 | 1685 4 | 0 0 | 19 1 | 39 4 | 0 0 | 58 2 | 1743 4 |
| FIVE | 1 0 | 284 1 | 638 5 | 56 2 | 979 2 | 0 0 | 9 1 | 26 3 | 0 0 | 35 1 | 1014 2 |
| MORE THAN FIVE | 0 0 | 177 1 | 918 7 | 77 3 | 1172 3 | 0 0 | 8 1 | 27 3 | 3 4 | 38 1 | 1210 3 |
| Total reported | 2781 100 | 25996 100 | 12887 100 | 2319 100 | 43983 100 | 106 100 | 1523 100 | 873 100 | 82 100 | 2584 100 | 46567 100 |
| Percent reported | 100.0 | 100.0 | 100.0 | 100.0 | 100.0 | 100.0 | 100.0 | 100.0 | 100.0 | 100.0 | 100.0 |
| NOT REPORTED | 0 | 0 | 0 | 0 | 0 | 0 | 0 | 0 | 0 | 0 | 0 |
| Total | 2781 | 25996 | 12887 | 2319 | 43983 | 106 | 1523 | 873 | 82 | 2584 | 46567 |
| AVG # INCARCERATIONS | .06 | .73 | 1.76 | 1.16 | 1.01 | .04 | .49 | 1.11 | .66 | .68 | .99 |

* This data counts a parole revocation on an existing sentence AS A prior incarceration. Also, this data counts, for any cohort of inmates, the total number of Georgia incarcerations the inmate has had during his entire criminal career. For example, if an inmate was admitted to prison first in FY72, and then re-admitted in FY79 and FY85, he had two prior incarcerations before the FY85 admission. This inmate's records show two prior incarcerations in all three of his records since he has had two prior incarcerations in his criminal career. If the cohort of FY72 admissions is selected for analysis, two prior incarcerations will be listed for this inmate even though in FY72, he had no prior incarcerations.

Inmate statistical profile

Sample: ACTIVE PRISONERS EXCLUDING JAIL
Active inmates 05/19/2005

Requestor: OFFICE OF PLANNING & ANALYSIS

Number Of Transfers by current age & sex

| Transfers | M E N | | | | | W O M E N | | | | | Grand Total % | | | | | | | | | | | |
|-------------------|-----------|-------------|-------------|-------------|-------------|-----------|-------------|-------------|-------------|---------------|---------------|-----|-------|-----|-------|-----|-------|-----|-------|-----|-------|-----|
| | Age 00-21 | Age % 22-39 | Age % 40-54 | Age % 55-99 | Men % Total | Age 00-21 | Age % 22-39 | Age % 40-54 | Age % 55-99 | Women % Total | | | | | | | | | | | | |
| ZERO | 405 | 15 | 1985 | 8 | 997 | 8 | 113 | 5 | 3500 | 8 | 21 | 20 | 307 | 20 | 180 | 21 | 12 | 15 | 520 | 20 | 4020 | 9 |
| ONE | 1529 | 55 | 9798 | 38 | 4541 | 35 | 805 | 35 | 16673 | 38 | 42 | 40 | 488 | 32 | 226 | 26 | 17 | 21 | 773 | 30 | 17446 | 37 |
| TWO | 560 | 20 | 5941 | 23 | 2457 | 19 | 436 | 19 | 9394 | 21 | 37 | 35 | 550 | 36 | 329 | 38 | 32 | 39 | 948 | 37 | 10342 | 22 |
| THREE | 187 | 7 | 3360 | 13 | 1509 | 12 | 276 | 12 | 5332 | 12 | 4 | 4 | 109 | 7 | 59 | 7 | 8 | 10 | 180 | 7 | 5512 | 12 |
| FOUR | 62 | 2 | 1860 | 7 | 977 | 8 | 196 | 8 | 3095 | 7 | 2 | 2 | 34 | 2 | 34 | 4 | 6 | 7 | 76 | 3 | 3171 | 7 |
| FIVE | 20 | 1 | 1089 | 4 | 723 | 6 | 127 | 5 | 1959 | 4 | 0 | 0 | 13 | 1 | 20 | 2 | 3 | 4 | 36 | 1 | 1995 | 4 |
| MORE THAN FIVE | 18 | 1 | 1963 | 8 | 1683 | 13 | 366 | 16 | 4030 | 9 | 0 | 0 | 22 | 1 | 25 | 3 | 4 | 5 | 51 | 2 | 4081 | 9 |
| Total reported | 2781 | 100 | 25996 | 100 | 12887 | 100 | 2319 | 100 | 43983 | 100 | 106 | 100 | 1523 | 100 | 873 | 100 | 82 | 100 | 2584 | 100 | 46567 | 100 |
| Percent reported | 100.0 | | 100.0 | | 100.0 | | 100.0 | | 100.0 | | 100.0 | | 100.0 | | 100.0 | | 100.0 | | 100.0 | | 100.0 | |
| NOT REPORTED | 0 | | 0 | | 0 | | 0 | | 0 | | 0 | | 0 | | 0 | | 0 | | 0 | | 0 | |
| Total | 2781 | | 25996 | | 12887 | | 2319 | | 43983 | | 106 | | 1523 | | 873 | | 82 | | 2584 | | 46567 | |
| AVG NUM TRANSFERS | 1.33 | | 2.33 | | 2.83 | | 3.12 | | 2.46 | | 1.28 | | 1.48 | | 1.71 | | 2.09 | | 1.57 | | 2.41 | |

Inmate statistical profile

Sample: ACTIVE PRISONERS EXCLUDING JAIL
Active inmates 05/19/2005

Requestor: OFFICE OF PLANNING & ANALYSIS

County Of Conviction by current age & sex

| County Of Conviction | M E N | | | | | Men % Total | W O M E N | | | | | Women % Total | Grand % | | | | | | | | | |
|----------------------|--------------|----------------|----------------|----------------|----------------|----------------|--------------|----------------|----------------|----------------|----------------|------------------|------------|---|----|---|---|---|-----|---|------|---|
| | Age 00-21 | Age % 22-39 | Age % 40-54 | Age % 55-99 | Age % Total | | Age 00-21 | Age % 22-39 | Age % 40-54 | Age % 55-99 | Age % Total | | | | | | | | | | | |
| Appling | 3 | 0 | 46 | 0 | 20 | 0 | 9 | 0 | 78 | 0 | 0 | 0 | 2 | 0 | 1 | 0 | 0 | 0 | 3 | 0 | 81 | 0 |
| Atkinson | 2 | 0 | 17 | 0 | 10 | 0 | 6 | 0 | 35 | 0 | 0 | 0 | 0 | 0 | 1 | 0 | 0 | 0 | 1 | 0 | 36 | 0 |
| Bacon | 1 | 0 | 26 | 0 | 19 | 0 | 0 | 0 | 46 | 0 | 0 | 0 | 1 | 0 | 1 | 0 | 0 | 0 | 2 | 0 | 48 | 0 |
| Baker | 0 | 0 | 9 | 0 | 8 | 0 | 0 | 0 | 17 | 0 | 0 | 0 | 1 | 0 | 0 | 0 | 0 | 0 | 1 | 0 | 18 | 0 |
| Baldwin | 36 | 1 | 190 | 1 | 90 | 1 | 9 | 0 | 325 | 1 | 0 | 0 | 11 | 1 | 7 | 1 | 0 | 0 | 18 | 1 | 343 | 1 |
| Banks | 7 | 0 | 40 | 0 | 17 | 0 | 6 | 0 | 70 | 0 | 1 | 1 | 3 | 0 | 3 | 0 | 0 | 0 | 7 | 0 | 77 | 0 |
| Barrow | 8 | 0 | 107 | 0 | 76 | 1 | 14 | 1 | 205 | 0 | 0 | 0 | 8 | 1 | 2 | 0 | 1 | 1 | 11 | 0 | 216 | 0 |
| Bartow | 23 | 1 | 236 | 1 | 139 | 1 | 31 | 1 | 429 | 1 | 1 | 1 | 32 | 2 | 8 | 1 | 0 | 0 | 41 | 2 | 470 | 1 |
| Ben Hill | 7 | 0 | 122 | 0 | 64 | 0 | 10 | 0 | 203 | 0 | 1 | 1 | 11 | 1 | 3 | 0 | 0 | 0 | 15 | 1 | 218 | 0 |
| Berrien | 6 | 0 | 52 | 0 | 27 | 0 | 4 | 0 | 89 | 0 | 0 | 0 | 8 | 1 | 0 | 0 | 0 | 0 | 8 | 0 | 97 | 0 |
| Bibb | 56 | 2 | 520 | 2 | 312 | 2 | 55 | 2 | 943 | 2 | 2 | 2 | 26 | 2 | 19 | 2 | 4 | 5 | 51 | 2 | 994 | 2 |
| Bleckley | 6 | 0 | 72 | 0 | 23 | 0 | 2 | 0 | 103 | 0 | 0 | 0 | 4 | 0 | 4 | 0 | 1 | 1 | 9 | 0 | 112 | 0 |
| Brantley | 2 | 0 | 26 | 0 | 15 | 0 | 8 | 0 | 51 | 0 | 1 | 1 | 1 | 0 | 1 | 0 | 1 | 1 | 4 | 0 | 55 | 0 |
| Brooks | 3 | 0 | 50 | 0 | 16 | 0 | 6 | 0 | 75 | 0 | 0 | 0 | 0 | 0 | 0 | 0 | 0 | 0 | 0 | 0 | 75 | 0 |
| Bryan | 6 | 0 | 46 | 0 | 30 | 0 | 9 | 0 | 91 | 0 | 0 | 0 | 1 | 0 | 0 | 0 | 1 | 1 | 2 | 0 | 93 | 0 |
| Bulloch | 43 | 2 | 258 | 1 | 85 | 1 | 19 | 1 | 405 | 1 | 3 | 3 | 15 | 1 | 9 | 1 | 3 | 4 | 30 | 1 | 435 | 1 |
| Burke | 14 | 1 | 107 | 0 | 56 | 0 | 9 | 0 | 186 | 0 | 0 | 0 | 2 | 0 | 0 | 0 | 2 | 2 | 4 | 0 | 190 | 0 |
| Butts | 6 | 0 | 67 | 0 | 34 | 0 | 6 | 0 | 113 | 0 | 0 | 0 | 6 | 0 | 0 | 0 | 1 | 1 | 7 | 0 | 120 | 0 |
| Calhoun | 4 | 0 | 22 | 0 | 13 | 0 | 2 | 0 | 41 | 0 | 0 | 0 | 3 | 0 | 0 | 0 | 0 | 0 | 3 | 0 | 44 | 0 |
| Camden | 3 | 0 | 65 | 0 | 31 | 0 | 4 | 0 | 103 | 0 | 0 | 0 | 2 | 0 | 0 | 0 | 1 | 1 | 3 | 0 | 106 | 0 |
| Candler | 6 | 0 | 41 | 0 | 15 | 0 | 1 | 0 | 63 | 0 | 0 | 0 | 0 | 0 | 1 | 0 | 0 | 0 | 1 | 0 | 64 | 0 |
| Carroll | 22 | 1 | 279 | 1 | 117 | 1 | 42 | 2 | 460 | 1 | 0 | 0 | 21 | 1 | 7 | 1 | 0 | 0 | 28 | 1 | 488 | 1 |
| Catoosa | 15 | 1 | 127 | 0 | 62 | 0 | 18 | 1 | 222 | 1 | 0 | 0 | 15 | 1 | 8 | 1 | 0 | 0 | 23 | 1 | 245 | 1 |
| Charlton | 3 | 0 | 37 | 0 | 25 | 0 | 1 | 0 | 66 | 0 | 0 | 0 | 1 | 0 | 1 | 0 | 0 | 0 | 2 | 0 | 68 | 0 |
| Chatham | 182 | 7 | 1377 | 5 | 583 | 5 | 90 | 4 | 2232 | 5 | 5 | 5 | 60 | 4 | 37 | 4 | 2 | 2 | 104 | 4 | 2336 | 5 |
| Chattahoochee | 0 | 0 | 19 | 0 | 6 | 0 | 1 | 0 | 26 | 0 | 0 | 0 | 0 | 0 | 1 | 0 | 0 | 0 | 1 | 0 | 27 | 0 |
| Chattooga | 4 | 0 | 127 | 0 | 64 | 0 | 14 | 1 | 209 | 0 | 1 | 1 | 14 | 1 | 6 | 1 | 1 | 1 | 22 | 1 | 231 | 0 |
| Cherokee | 24 | 1 | 299 | 1 | 161 | 1 | 35 | 2 | 519 | 1 | 1 | 1 | 33 | 2 | 17 | 2 | 1 | 1 | 52 | 2 | 571 | 1 |
| Clarke | 22 | 1 | 258 | 1 | 132 | 1 | 22 | 1 | 434 | 1 | 0 | 0 | 16 | 1 | 13 | 1 | 1 | 1 | 30 | 1 | 464 | 1 |
| Clay | 1 | 0 | 13 | 0 | 13 | 0 | 2 | 0 | 29 | 0 | 0 | 0 | 1 | 0 | 0 | 0 | 0 | 0 | 1 | 0 | 30 | 0 |
| Clayton | 150 | 5 | 957 | 4 | 415 | 3 | 52 | 2 | 1574 | 4 | 3 | 3 | 68 | 4 | 20 | 2 | 1 | 1 | 92 | 4 | 1666 | 4 |
| Clinch | 0 | 0 | 33 | 0 | 14 | 0 | 1 | 0 | 48 | 0 | 0 | 0 | 3 | 0 | 0 | 0 | 0 | 0 | 3 | 0 | 51 | 0 |
| Cobb | 157 | 6 | 1246 | 5 | 613 | 5 | 88 | 4 | 2104 | 5 | 5 | 5 | 83 | 5 | 60 | 7 | 3 | 4 | 151 | 6 | 2255 | 5 |
| Coffee | 7 | 0 | 145 | 1 | 63 | 0 | 10 | 0 | 225 | 1 | 0 | 0 | 13 | 1 | 7 | 1 | 0 | 0 | 20 | 1 | 245 | 1 |
| Colquit | 14 | 1 | 152 | 1 | 82 | 1 | 21 | 1 | 269 | 1 | 0 | 0 | 3 | 0 | 4 | 0 | 2 | 2 | 9 | 0 | 278 | 1 |
| Columbia | 19 | 1 | 156 | 1 | 74 | 1 | 17 | 1 | 266 | 1 | 2 | 2 | 12 | 1 | 6 | 1 | 1 | 1 | 21 | 1 | 287 | 1 |

(continued)

Inmate statistical profile

Sample: ACTIVE PRISONERS EXCLUDING JAIL
Active inmates 05/19/2005

Requestor: OFFICE OF PLANNING & ANALYSIS

County Of Conviction by current age & sex (continued)

| County Of Conviction | M E N | | | | | | W O M E N | | | | | | Grand | | | | | | | | | |
|----------------------|--------------|----------------|----------------|----------------|----------------|--------------|----------------|----------------|----------------|------------------|------------|----|-------|---|----|---|---|---|-----|----|------|----|
| | Age 00-21 | Age % 22-39 | Age % 40-54 | Age % 55-99 | Men % Total | Age 00-21 | Age % 22-39 | Age % 40-54 | Age % 55-99 | Women % Total | Total % | | | | | | | | | | | |
| Cook | 3 | 0 | 77 | 0 | 47 | 0 | 6 | 0 | 133 | 0 | 1 | 1 | 0 | 0 | 4 | 0 | 0 | 0 | 5 | 0 | 138 | 0 |
| Coweta | 20 | 1 | 272 | 1 | 116 | 1 | 20 | 1 | 428 | 1 | 1 | 1 | 14 | 1 | 9 | 1 | 0 | 0 | 24 | 1 | 452 | 1 |
| Crawford | 0 | 0 | 13 | 0 | 5 | 0 | 1 | 0 | 19 | 0 | 1 | 1 | 1 | 0 | 0 | 1 | 1 | 3 | 0 | 22 | 0 | |
| Crisp | 16 | 1 | 170 | 1 | 67 | 1 | 11 | 0 | 264 | 1 | 1 | 1 | 10 | 1 | 3 | 0 | 0 | 0 | 14 | 1 | 278 | 1 |
| Dade | 0 | 0 | 71 | 0 | 44 | 0 | 12 | 1 | 127 | 0 | 0 | 0 | 1 | 0 | 1 | 0 | 0 | 0 | 2 | 0 | 129 | 0 |
| Dawson | 3 | 0 | 39 | 0 | 30 | 0 | 6 | 0 | 78 | 0 | 0 | 0 | 2 | 0 | 1 | 0 | 0 | 0 | 3 | 0 | 81 | 0 |
| Decatur | 17 | 1 | 164 | 1 | 69 | 1 | 9 | 0 | 259 | 1 | 1 | 1 | 9 | 1 | 4 | 0 | 0 | 0 | 14 | 1 | 273 | 1 |
| DeKalb | 226 | 8 | 1810 | 7 | 823 | 6 | 127 | 5 | 2986 | 7 | 17 | 16 | 86 | 6 | 34 | 4 | 7 | 9 | 144 | 6 | 3130 | 7 |
| Dodge | 7 | 0 | 103 | 0 | 43 | 0 | 6 | 0 | 159 | 0 | 0 | 0 | 14 | 1 | 4 | 0 | 0 | 0 | 18 | 1 | 177 | 0 |
| Dooly | 4 | 0 | 67 | 0 | 40 | 0 | 5 | 0 | 116 | 0 | 0 | 0 | 4 | 0 | 3 | 0 | 0 | 0 | 7 | 0 | 123 | 0 |
| Dougherty | 44 | 2 | 606 | 2 | 251 | 2 | 47 | 2 | 948 | 2 | 0 | 0 | 17 | 1 | 30 | 3 | 1 | 1 | 48 | 2 | 996 | 2 |
| Douglas | 55 | 2 | 500 | 2 | 248 | 2 | 45 | 2 | 848 | 2 | 6 | 6 | 37 | 2 | 26 | 3 | 0 | 0 | 69 | 3 | 917 | 2 |
| Early | 3 | 0 | 41 | 0 | 20 | 0 | 3 | 0 | 67 | 0 | 0 | 0 | 1 | 0 | 1 | 0 | 0 | 0 | 2 | 0 | 69 | 0 |
| Echols | 0 | 0 | 7 | 0 | 2 | 0 | 1 | 0 | 10 | 0 | 0 | 0 | 0 | 0 | 0 | 0 | 0 | 0 | 0 | 0 | 10 | 0 |
| Effingham | 11 | 0 | 103 | 0 | 29 | 0 | 7 | 0 | 150 | 0 | 0 | 0 | 5 | 0 | 3 | 0 | 1 | 1 | 9 | 0 | 159 | 0 |
| Elbert | 5 | 0 | 84 | 0 | 43 | 0 | 8 | 0 | 140 | 0 | 0 | 0 | 6 | 0 | 4 | 0 | 1 | 1 | 11 | 0 | 151 | 0 |
| Emanuel | 13 | 0 | 110 | 0 | 31 | 0 | 7 | 0 | 161 | 0 | 0 | 0 | 4 | 0 | 1 | 0 | 0 | 0 | 5 | 0 | 166 | 0 |
| Evans | 8 | 0 | 46 | 0 | 15 | 0 | 3 | 0 | 72 | 0 | 0 | 0 | 2 | 0 | 1 | 0 | 0 | 0 | 3 | 0 | 75 | 0 |
| Fannin | 2 | 0 | 54 | 0 | 30 | 0 | 11 | 0 | 97 | 0 | 0 | 0 | 5 | 0 | 1 | 0 | 0 | 0 | 6 | 0 | 103 | 0 |
| Fayette | 15 | 1 | 152 | 1 | 77 | 1 | 18 | 1 | 262 | 1 | 0 | 0 | 9 | 1 | 6 | 1 | 1 | 1 | 16 | 1 | 278 | 1 |
| Floyd | 35 | 1 | 388 | 1 | 214 | 2 | 39 | 2 | 676 | 2 | 1 | 1 | 33 | 2 | 26 | 3 | 1 | 1 | 61 | 2 | 737 | 2 |
| Forsyth | 8 | 0 | 98 | 0 | 58 | 0 | 22 | 1 | 186 | 0 | 0 | 0 | 9 | 1 | 6 | 1 | 0 | 0 | 15 | 1 | 201 | 0 |
| Franklin | 6 | 0 | 71 | 0 | 38 | 0 | 13 | 1 | 128 | 0 | 0 | 0 | 4 | 0 | 4 | 0 | 1 | 1 | 9 | 0 | 137 | 0 |
| Fulton | 263 | 9 | 2532 | 10 | 1316 | 10 | 231 | 10 | 4342 | 10 | 4 | 4 | 85 | 6 | 60 | 7 | 5 | 6 | 154 | 6 | 4496 | 10 |
| Gilmer | 2 | 0 | 65 | 0 | 46 | 0 | 15 | 1 | 128 | 0 | 0 | 0 | 4 | 0 | 1 | 0 | 0 | 0 | 5 | 0 | 133 | 0 |
| Glascoc | 0 | 0 | 5 | 0 | 1 | 0 | 1 | 0 | 7 | 0 | 0 | 0 | 1 | 0 | 0 | 0 | 0 | 0 | 1 | 0 | 8 | 0 |
| Glynn | 27 | 1 | 253 | 1 | 156 | 1 | 27 | 1 | 463 | 1 | 0 | 0 | 8 | 1 | 4 | 0 | 0 | 0 | 12 | 0 | 475 | 1 |
| Gordon | 11 | 0 | 150 | 1 | 80 | 1 | 15 | 1 | 256 | 1 | 1 | 1 | 13 | 1 | 8 | 1 | 0 | 0 | 22 | 1 | 278 | 1 |
| Grady | 16 | 1 | 134 | 1 | 53 | 0 | 9 | 0 | 212 | 0 | 0 | 0 | 10 | 1 | 1 | 0 | 1 | 1 | 12 | 0 | 224 | 0 |
| Greene | 7 | 0 | 74 | 0 | 26 | 0 | 2 | 0 | 109 | 0 | 0 | 0 | 3 | 0 | 0 | 0 | 2 | 2 | 5 | 0 | 114 | 0 |
| Gwinnett | 80 | 3 | 809 | 3 | 329 | 3 | 72 | 3 | 1290 | 3 | 4 | 4 | 57 | 4 | 31 | 4 | 4 | 5 | 96 | 4 | 1386 | 3 |
| Habersham | 5 | 0 | 53 | 0 | 48 | 0 | 3 | 0 | 109 | 0 | 0 | 0 | 7 | 0 | 4 | 0 | 0 | 0 | 11 | 0 | 120 | 0 |
| Hall | 31 | 1 | 313 | 1 | 224 | 2 | 41 | 2 | 609 | 1 | 2 | 2 | 22 | 1 | 18 | 2 | 3 | 4 | 45 | 2 | 654 | 1 |
| Hancock | 3 | 0 | 12 | 0 | 11 | 0 | 1 | 0 | 27 | 0 | 0 | 0 | 0 | 0 | 1 | 0 | 0 | 0 | 1 | 0 | 28 | 0 |
| Haralson | 2 | 0 | 38 | 0 | 23 | 0 | 5 | 0 | 68 | 0 | 0 | 0 | 0 | 0 | 2 | 0 | 0 | 0 | 2 | 0 | 70 | 0 |

(continued)

Inmate statistical profile

Sample: ACTIVE PRISONERS EXCLUDING JAIL
Active inmates 05/19/2005

Requestor: OFFICE OF PLANNING & ANALYSIS

County Of Conviction by current age & sex (continued)

| County Of Conviction | M E N | | | | | W O M E N | | | | | Grand | | | | | | | | | | | |
|----------------------|-----------|-------------|-------------|-------------|-------------|-----------|-------------|-------------|-------------|---------------|-------|---|----|---|----|---|---|---|----|---|------|---|
| | Age 00-21 | Age % 22-39 | Age % 40-54 | Age % 55-99 | Men % Total | Age 00-21 | Age % 22-39 | Age % 40-54 | Age % 55-99 | Women % Total | | | | | | | | | | | | |
| Harris | 9 | 0 | 44 | 0 | 28 | 0 | 0 | 0 | 81 | 0 | 0 | 0 | 3 | 0 | 1 | 0 | 0 | 0 | 4 | 0 | 85 | 0 |
| Hart | 4 | 0 | 57 | 0 | 26 | 0 | 5 | 0 | 92 | 0 | 0 | 0 | 6 | 0 | 2 | 0 | 0 | 0 | 8 | 0 | 100 | 0 |
| Heard | 1 | 0 | 28 | 0 | 9 | 0 | 9 | 0 | 47 | 0 | 1 | 1 | 1 | 0 | 1 | 0 | 0 | 0 | 3 | 0 | 50 | 0 |
| Henry | 19 | 1 | 217 | 1 | 113 | 1 | 16 | 1 | 365 | 1 | 0 | 0 | 26 | 2 | 6 | 1 | 0 | 0 | 32 | 1 | 397 | 1 |
| Houston | 45 | 2 | 275 | 1 | 167 | 1 | 9 | 0 | 496 | 1 | 4 | 4 | 16 | 1 | 10 | 1 | 1 | 1 | 31 | 1 | 527 | 1 |
| Irwin | 2 | 0 | 32 | 0 | 25 | 0 | 6 | 0 | 65 | 0 | 0 | 0 | 1 | 0 | 0 | 0 | 0 | 0 | 1 | 0 | 66 | 0 |
| Jackson | 9 | 0 | 104 | 0 | 77 | 1 | 20 | 1 | 210 | 0 | 2 | 2 | 9 | 1 | 5 | 1 | 3 | 4 | 19 | 1 | 229 | 0 |
| Jasper | 3 | 0 | 30 | 0 | 17 | 0 | 2 | 0 | 52 | 0 | 0 | 0 | 0 | 0 | 3 | 0 | 0 | 0 | 3 | 0 | 55 | 0 |
| Jeff Davis | 3 | 0 | 35 | 0 | 15 | 0 | 4 | 0 | 57 | 0 | 0 | 0 | 2 | 0 | 4 | 0 | 0 | 0 | 6 | 0 | 63 | 0 |
| Jefferson | 9 | 0 | 55 | 0 | 23 | 0 | 9 | 0 | 96 | 0 | 0 | 0 | 2 | 0 | 1 | 0 | 0 | 0 | 3 | 0 | 99 | 0 |
| Jenkins | 2 | 0 | 48 | 0 | 17 | 0 | 5 | 0 | 72 | 0 | 0 | 0 | 1 | 0 | 3 | 0 | 0 | 0 | 4 | 0 | 76 | 0 |
| Johnson | 2 | 0 | 29 | 0 | 11 | 0 | 3 | 0 | 45 | 0 | 0 | 0 | 0 | 0 | 1 | 0 | 0 | 0 | 1 | 0 | 46 | 0 |
| Jones | 6 | 0 | 65 | 0 | 25 | 0 | 7 | 0 | 103 | 0 | 0 | 0 | 4 | 0 | 1 | 0 | 0 | 0 | 5 | 0 | 108 | 0 |
| Lamar | 0 | 0 | 45 | 0 | 28 | 0 | 8 | 0 | 81 | 0 | 0 | 0 | 1 | 0 | 3 | 0 | 1 | 1 | 5 | 0 | 86 | 0 |
| Lanier | 4 | 0 | 19 | 0 | 10 | 0 | 3 | 0 | 36 | 0 | 0 | 0 | 0 | 0 | 4 | 0 | 0 | 0 | 4 | 0 | 40 | 0 |
| Laurens | 5 | 0 | 157 | 1 | 71 | 1 | 6 | 0 | 239 | 1 | 0 | 0 | 10 | 1 | 6 | 1 | 0 | 0 | 16 | 1 | 255 | 1 |
| Lee | 3 | 0 | 28 | 0 | 17 | 0 | 3 | 0 | 51 | 0 | 0 | 0 | 1 | 0 | 0 | 0 | 0 | 0 | 1 | 0 | 52 | 0 |
| Liberty | 11 | 0 | 163 | 1 | 50 | 0 | 14 | 1 | 238 | 1 | 0 | 0 | 11 | 1 | 6 | 1 | 0 | 0 | 17 | 1 | 255 | 1 |
| Lincoln | 2 | 0 | 22 | 0 | 12 | 0 | 1 | 0 | 37 | 0 | 0 | 0 | 1 | 0 | 1 | 0 | 0 | 0 | 2 | 0 | 39 | 0 |
| Long | 6 | 0 | 47 | 0 | 18 | 0 | 6 | 0 | 77 | 0 | 0 | 0 | 6 | 0 | 2 | 0 | 0 | 0 | 8 | 0 | 85 | 0 |
| Lowndes | 22 | 1 | 292 | 1 | 190 | 1 | 19 | 1 | 523 | 1 | 0 | 0 | 15 | 1 | 12 | 1 | 2 | 2 | 29 | 1 | 552 | 1 |
| Lumpkin | 3 | 0 | 38 | 0 | 16 | 0 | 7 | 0 | 64 | 0 | 2 | 2 | 1 | 0 | 4 | 0 | 0 | 0 | 7 | 0 | 71 | 0 |
| Macon | 3 | 0 | 39 | 0 | 23 | 0 | 6 | 0 | 71 | 0 | 0 | 0 | 0 | 0 | 0 | 0 | 0 | 0 | 0 | 0 | 71 | 0 |
| Madison | 11 | 0 | 69 | 0 | 36 | 0 | 8 | 0 | 124 | 0 | 0 | 0 | 8 | 1 | 4 | 0 | 0 | 0 | 12 | 0 | 136 | 0 |
| Marion | 2 | 0 | 19 | 0 | 12 | 0 | 2 | 0 | 35 | 0 | 0 | 0 | 0 | 0 | 2 | 0 | 1 | 1 | 3 | 0 | 38 | 0 |
| McDuffie | 11 | 0 | 108 | 0 | 57 | 0 | 13 | 1 | 189 | 0 | 0 | 0 | 9 | 1 | 1 | 0 | 0 | 0 | 10 | 0 | 199 | 0 |
| McIntosh | 1 | 0 | 42 | 0 | 23 | 0 | 3 | 0 | 69 | 0 | 0 | 0 | 1 | 0 | 0 | 0 | 0 | 0 | 1 | 0 | 70 | 0 |
| Meriwether | 8 | 0 | 103 | 0 | 46 | 0 | 10 | 0 | 167 | 0 | 0 | 0 | 8 | 1 | 4 | 0 | 1 | 1 | 13 | 1 | 180 | 0 |
| Miller | 1 | 0 | 16 | 0 | 9 | 0 | 1 | 0 | 27 | 0 | 0 | 0 | 1 | 0 | 0 | 0 | 0 | 0 | 1 | 0 | 28 | 0 |
| Mitchell | 9 | 0 | 112 | 0 | 51 | 0 | 7 | 0 | 179 | 0 | 2 | 2 | 7 | 0 | 8 | 1 | 0 | 0 | 17 | 1 | 196 | 0 |
| Monroe | 14 | 1 | 74 | 0 | 47 | 0 | 9 | 0 | 144 | 0 | 0 | 0 | 6 | 0 | 2 | 0 | 0 | 0 | 8 | 0 | 152 | 0 |
| Montgomery | 3 | 0 | 25 | 0 | 13 | 0 | 4 | 0 | 45 | 0 | 0 | 0 | 0 | 0 | 3 | 0 | 0 | 0 | 3 | 0 | 48 | 0 |
| Morgan | 4 | 0 | 50 | 0 | 22 | 0 | 7 | 0 | 83 | 0 | 0 | 0 | 3 | 0 | 1 | 0 | 0 | 0 | 4 | 0 | 87 | 0 |
| Murray | 12 | 0 | 99 | 0 | 45 | 0 | 13 | 1 | 169 | 0 | 0 | 0 | 8 | 1 | 3 | 0 | 0 | 0 | 11 | 0 | 180 | 0 |
| Muscogee | 101 | 4 | 867 | 3 | 488 | 4 | 67 | 3 | 1523 | 3 | 5 | 5 | 52 | 3 | 22 | 3 | 0 | 0 | 79 | 3 | 1602 | 3 |

(continued)

Inmate statistical profile

Sample: ACTIVE PRISONERS EXCLUDING JAIL
Active inmates 05/19/2005

Requestor: OFFICE OF PLANNING & ANALYSIS

County Of Conviction by current age & sex (continued)

| County Of Conviction | M E N | | | | | W O M E N | | | | | Grand % | | | | | | | | | | | |
|----------------------|-----------|-------------|-------------|-------------|-------------|-----------|-------------|-------------|-------------|---------------|---------|---|----|---|----|---|---|---|-----|---|------|---|
| | Age 00-21 | Age % 22-39 | Age % 40-54 | Age % 55-99 | Men % Total | Age 00-21 | Age % 22-39 | Age % 40-54 | Age % 55-99 | Women % Total | | | | | | | | | | | | |
| Newton | 15 | 1 | 242 | 1 | 129 | 1 | 20 | 1 | 406 | 1 | 0 | 0 | 9 | 1 | 11 | 1 | 2 | 2 | 22 | 1 | 428 | 1 |
| Oconee | 2 | 0 | 37 | 0 | 13 | 0 | 3 | 0 | 55 | 0 | 0 | 0 | 1 | 0 | 1 | 0 | 0 | 0 | 2 | 0 | 57 | 0 |
| Oglethorpe | 5 | 0 | 45 | 0 | 11 | 0 | 4 | 0 | 65 | 0 | 0 | 0 | 3 | 0 | 1 | 0 | 0 | 0 | 4 | 0 | 69 | 0 |
| Paulding | 12 | 0 | 88 | 0 | 62 | 0 | 9 | 0 | 171 | 0 | 0 | 0 | 8 | 1 | 4 | 0 | 1 | 1 | 13 | 1 | 184 | 0 |
| Peach | 6 | 0 | 48 | 0 | 30 | 0 | 2 | 0 | 86 | 0 | 0 | 0 | 0 | 0 | 1 | 0 | 0 | 0 | 1 | 0 | 87 | 0 |
| Pickens | 6 | 0 | 34 | 0 | 37 | 0 | 6 | 0 | 83 | 0 | 0 | 0 | 1 | 0 | 0 | 0 | 0 | 0 | 1 | 0 | 84 | 0 |
| Pierce | 0 | 0 | 30 | 0 | 16 | 0 | 4 | 0 | 50 | 0 | 1 | 1 | 1 | 0 | 0 | 0 | 0 | 0 | 2 | 0 | 52 | 0 |
| Pike | 4 | 0 | 20 | 0 | 15 | 0 | 5 | 0 | 44 | 0 | 0 | 0 | 1 | 0 | 3 | 0 | 0 | 0 | 4 | 0 | 48 | 0 |
| Polk | 6 | 0 | 81 | 0 | 39 | 0 | 13 | 1 | 139 | 0 | 0 | 0 | 5 | 0 | 1 | 0 | 0 | 0 | 6 | 0 | 145 | 0 |
| Pulaski | 4 | 0 | 61 | 0 | 26 | 0 | 1 | 0 | 92 | 0 | 0 | 0 | 6 | 0 | 4 | 0 | 0 | 0 | 10 | 0 | 102 | 0 |
| Putnam | 4 | 0 | 79 | 0 | 43 | 0 | 9 | 0 | 135 | 0 | 0 | 0 | 4 | 0 | 1 | 0 | 0 | 0 | 5 | 0 | 140 | 0 |
| Quitman | 0 | 0 | 8 | 0 | 3 | 0 | 0 | 0 | 11 | 0 | 0 | 0 | 0 | 0 | 0 | 0 | 0 | 0 | 0 | 0 | 11 | 0 |
| Rabun | 2 | 0 | 36 | 0 | 17 | 0 | 4 | 0 | 59 | 0 | 0 | 0 | 0 | 0 | 1 | 0 | 0 | 0 | 1 | 0 | 60 | 0 |
| Randolph | 6 | 0 | 42 | 0 | 19 | 0 | 5 | 0 | 72 | 0 | 0 | 0 | 1 | 0 | 2 | 0 | 0 | 0 | 3 | 0 | 75 | 0 |
| Richmond | 143 | 5 | 1117 | 4 | 478 | 4 | 93 | 4 | 1831 | 4 | 7 | 7 | 75 | 5 | 43 | 5 | 3 | 4 | 128 | 5 | 1959 | 4 |
| Rockdale | 44 | 2 | 207 | 1 | 99 | 1 | 13 | 1 | 363 | 1 | 0 | 0 | 11 | 1 | 7 | 1 | 0 | 0 | 18 | 1 | 381 | 1 |
| Schley | 3 | 0 | 13 | 0 | 4 | 0 | 1 | 0 | 21 | 0 | 0 | 0 | 1 | 0 | 0 | 0 | 0 | 0 | 1 | 0 | 22 | 0 |
| Screven | 9 | 0 | 84 | 0 | 32 | 0 | 6 | 0 | 131 | 0 | 0 | 0 | 4 | 0 | 3 | 0 | 0 | 0 | 7 | 0 | 138 | 0 |
| Seminole | 3 | 0 | 52 | 0 | 21 | 0 | 6 | 0 | 82 | 0 | 0 | 0 | 2 | 0 | 3 | 0 | 0 | 0 | 5 | 0 | 87 | 0 |
| Spalding | 33 | 1 | 362 | 1 | 151 | 1 | 40 | 2 | 586 | 1 | 2 | 2 | 24 | 2 | 11 | 1 | 1 | 1 | 38 | 1 | 624 | 1 |
| Stephens | 11 | 0 | 70 | 0 | 48 | 0 | 12 | 1 | 141 | 0 | 0 | 0 | 3 | 0 | 3 | 0 | 0 | 0 | 6 | 0 | 147 | 0 |
| Stewart | 4 | 0 | 23 | 0 | 6 | 0 | 1 | 0 | 34 | 0 | 0 | 0 | 1 | 0 | 1 | 0 | 0 | 0 | 2 | 0 | 36 | 0 |
| Sumter | 12 | 0 | 135 | 1 | 65 | 1 | 5 | 0 | 217 | 0 | 0 | 0 | 5 | 0 | 3 | 0 | 0 | 0 | 8 | 0 | 225 | 0 |
| Talbot | 1 | 0 | 27 | 0 | 9 | 0 | 1 | 0 | 38 | 0 | 0 | 0 | 0 | 0 | 2 | 0 | 0 | 0 | 2 | 0 | 40 | 0 |
| Taliaferro | 0 | 0 | 3 | 0 | 3 | 0 | 2 | 0 | 8 | 0 | 0 | 0 | 0 | 0 | 0 | 0 | 0 | 0 | 0 | 0 | 8 | 0 |
| Tattnall | 6 | 0 | 89 | 0 | 32 | 0 | 11 | 0 | 138 | 0 | 0 | 0 | 0 | 0 | 4 | 0 | 0 | 0 | 4 | 0 | 142 | 0 |
| Taylor | 4 | 0 | 49 | 0 | 22 | 0 | 3 | 0 | 78 | 0 | 0 | 0 | 2 | 0 | 0 | 0 | 0 | 0 | 2 | 0 | 80 | 0 |
| Telfair | 9 | 0 | 76 | 0 | 37 | 0 | 5 | 0 | 127 | 0 | 0 | 0 | 4 | 0 | 5 | 1 | 1 | 1 | 10 | 0 | 137 | 0 |
| Terrell | 7 | 0 | 42 | 0 | 24 | 0 | 3 | 0 | 76 | 0 | 0 | 0 | 3 | 0 | 0 | 0 | 0 | 0 | 3 | 0 | 79 | 0 |
| Thomas | 22 | 1 | 165 | 1 | 100 | 1 | 12 | 1 | 299 | 1 | 0 | 0 | 7 | 0 | 5 | 1 | 1 | 1 | 13 | 1 | 312 | 1 |
| Tift | 16 | 1 | 171 | 1 | 108 | 1 | 13 | 1 | 308 | 1 | 1 | 1 | 8 | 1 | 9 | 1 | 1 | 1 | 19 | 1 | 327 | 1 |
| Toombs | 21 | 1 | 178 | 1 | 61 | 0 | 7 | 0 | 267 | 1 | 0 | 0 | 16 | 1 | 6 | 1 | 0 | 0 | 22 | 1 | 289 | 1 |
| Towns | 0 | 0 | 10 | 0 | 8 | 0 | 3 | 0 | 21 | 0 | 0 | 0 | 1 | 0 | 0 | 0 | 0 | 0 | 1 | 0 | 22 | 0 |
| Treutlen | 6 | 0 | 16 | 0 | 13 | 0 | 1 | 0 | 36 | 0 | 0 | 0 | 0 | 0 | 2 | 0 | 0 | 0 | 2 | 0 | 38 | 0 |
| Troup | 44 | 2 | 358 | 1 | 165 | 1 | 33 | 1 | 600 | 1 | 2 | 2 | 13 | 1 | 5 | 1 | 1 | 1 | 21 | 1 | 621 | 1 |

(continued)

Inmate statistical profile

Sample: ACTIVE PRISONERS EXCLUDING JAIL
Active inmates 05/19/2005

Requestor: OFFICE OF PLANNING & ANALYSIS

County Of Conviction by current age & sex (continued)

| County Of Conviction | M E N | | | | | W O M E N | | | | | Grand % |
|----------------------|-------------|-------------|-------------|-------------|-------------|-------------|-------------|-------------|-------------|---------------|-----------|
| | Age 00-21 % | Age 22-39 % | Age 40-54 % | Age 55-99 % | Men % Total | Age 00-21 % | Age 22-39 % | Age 40-54 % | Age 55-99 % | Women % Total | |
| Turner | 5 0 | 42 0 | 27 0 | 7 0 | 81 0 | 0 0 | 1 0 | 0 0 | 0 0 | 1 0 | 82 0 |
| Twiggs | 2 0 | 18 0 | 19 0 | 0 0 | 39 0 | 0 0 | 2 0 | 0 0 | 0 0 | 2 0 | 41 0 |
| Union | 2 0 | 18 0 | 15 0 | 5 0 | 40 0 | 0 0 | 0 0 | 2 0 | 0 0 | 2 0 | 42 0 |
| Upson | 15 1 | 91 0 | 46 0 | 14 1 | 166 0 | 0 0 | 6 0 | 1 0 | 0 0 | 7 0 | 173 0 |
| Walker | 7 0 | 197 1 | 105 1 | 23 1 | 332 1 | 1 1 | 16 1 | 10 1 | 2 2 | 29 1 | 361 1 |
| Walton | 19 1 | 176 1 | 113 1 | 10 1 | 318 1 | 0 0 | 9 1 | 7 1 | 2 2 | 18 1 | 336 1 |
| Ware | 13 0 | 201 1 | 113 1 | 20 1 | 347 1 | 0 0 | 17 1 | 4 0 | 0 0 | 21 1 | 368 1 |
| Warren | 2 0 | 25 0 | 13 0 | 4 0 | 44 0 | 0 0 | 1 0 | 1 0 | 0 0 | 2 0 | 46 0 |
| Washington | 11 0 | 67 0 | 35 0 | 2 0 | 115 0 | 0 0 | 3 0 | 2 0 | 0 0 | 5 0 | 120 0 |
| Wayne | 6 0 | 108 0 | 36 0 | 9 0 | 159 0 | 1 1 | 8 1 | 2 0 | 0 0 | 11 0 | 170 0 |
| Webster | 0 0 | 4 0 | 3 0 | 1 0 | 8 0 | 0 0 | 1 0 | 0 0 | 0 0 | 1 0 | 9 0 |
| Wheeler | 6 0 | 16 0 | 14 0 | 4 0 | 40 0 | 0 0 | 0 0 | 0 0 | 1 1 | 1 0 | 41 0 |
| White | 2 0 | 38 0 | 19 0 | 4 0 | 63 0 | 0 0 | 1 0 | 2 0 | 0 0 | 3 0 | 66 0 |
| Whitfield | 27 1 | 378 1 | 244 2 | 49 2 | 698 2 | 5 5 | 39 3 | 21 2 | 1 1 | 66 3 | 764 2 |
| Wilcox | 2 0 | 36 0 | 21 0 | 7 0 | 66 0 | 1 1 | 2 0 | 0 0 | 0 0 | 3 0 | 69 0 |
| Wilkes | 3 0 | 41 0 | 22 0 | 5 0 | 71 0 | 1 1 | 3 0 | 0 0 | 0 0 | 4 0 | 75 0 |
| Wilkinson | 4 0 | 28 0 | 16 0 | 2 0 | 50 0 | 0 0 | 4 0 | 0 0 | 0 0 | 4 0 | 54 0 |
| Worth | 15 1 | 82 0 | 45 0 | 10 0 | 152 0 | 0 0 | 5 0 | 3 0 | 0 0 | 8 0 | 160 0 |
| Total reported | 2771 100 | 25945 100 | 12866 100 | 2317 100 | 43899 100 | 104 100 | 1521 100 | 872 100 | 82 100 | 2579 100 | 46478 100 |
| Percent reported | 99.6 | 99.8 | 99.8 | 99.9 | 99.8 | 98.1 | 99.9 | 99.9 | 100.0 | 99.8 | 99.8 |
| Not reported | 10 | 51 | 21 | 2 | 84 | 2 | 2 | 1 | 0 | 5 | 89 |
| Total | 2781 | 25996 | 12887 | 2319 | 43983 | 106 | 1523 | 873 | 82 | 2584 | 46567 |

Inmate statistical profile

Sample: ACTIVE PRISONERS EXCLUDING JAIL
Active inmates 05/19/2005

Requestor: OFFICE OF PLANNING & ANALYSIS

Circ Of Conviction by current age & sex

| Circ Of Conviction | M E N | | | | | W O M E N | | | | | Grand Total % | | | | | | | | | | | |
|--------------------|-----------|-------------|-------------|-------------|-------------|-------------|-------------|-------------|-------------|---------------|---------------|----|----|---|----|---|---|----|-----|-----|------|----|
| | Age 00-21 | Age % 22-39 | Age % 40-54 | Age % 55-99 | Men % Total | Age % 00-21 | Age % 22-39 | Age % 40-54 | Age % 55-99 | Women % Total | | | | | | | | | | | | |
| Alapaha | 15 | 1 | 198 | 1 | 108 | 1 | 20 | 1 | 341 | 1 | 1 | 11 | 1 | 9 | 1 | 0 | 0 | 21 | 1 | 362 | 1 | |
| Alcovy | 34 | 1 | 418 | 2 | 242 | 2 | 30 | 1 | 724 | 2 | 0 | 0 | 18 | 1 | 18 | 2 | 4 | 5 | 40 | 2 | 764 | 2 |
| Atlanta | 263 | 9 | 2532 | 10 | 1316 | 10 | 231 | 10 | 4342 | 10 | 4 | 4 | 85 | 6 | 60 | 7 | 5 | 6 | 154 | 6 | 4496 | 10 |
| Atlantic | 38 | 1 | 433 | 2 | 168 | 1 | 46 | 2 | 685 | 2 | 0 | 0 | 21 | 1 | 13 | 1 | 1 | 1 | 35 | 1 | 720 | 2 |
| Augusta | 176 | 6 | 1380 | 5 | 608 | 5 | 119 | 5 | 2283 | 5 | 9 | 9 | 89 | 6 | 49 | 6 | 6 | 7 | 153 | 6 | 2436 | 5 |
| Blue Ridge | 24 | 1 | 299 | 1 | 161 | 1 | 35 | 2 | 519 | 1 | 1 | 1 | 33 | 2 | 17 | 2 | 1 | 1 | 52 | 2 | 571 | 1 |
| Brunswick | 42 | 2 | 507 | 2 | 258 | 2 | 53 | 2 | 860 | 2 | 1 | 1 | 22 | 1 | 11 | 1 | 1 | 1 | 35 | 1 | 895 | 2 |
| Chattahoochee | 117 | 4 | 1025 | 4 | 565 | 4 | 74 | 3 | 1781 | 4 | 5 | 5 | 57 | 4 | 28 | 3 | 1 | 1 | 91 | 4 | 1872 | 4 |
| Cherokee | 34 | 1 | 386 | 1 | 219 | 2 | 46 | 2 | 685 | 2 | 2 | 2 | 45 | 3 | 16 | 2 | 0 | 0 | 63 | 2 | 748 | 2 |
| Clayton | 150 | 5 | 957 | 4 | 415 | 3 | 52 | 2 | 1574 | 4 | 3 | 3 | 68 | 4 | 20 | 2 | 1 | 1 | 92 | 4 | 1666 | 4 |
| Cobb | 157 | 6 | 1246 | 5 | 613 | 5 | 88 | 4 | 2104 | 5 | 5 | 5 | 83 | 5 | 60 | 7 | 3 | 4 | 151 | 6 | 2255 | 5 |
| Conasauga | 39 | 1 | 477 | 2 | 289 | 2 | 62 | 3 | 867 | 2 | 5 | 5 | 47 | 3 | 24 | 3 | 1 | 1 | 77 | 3 | 944 | 2 |
| Cordele | 29 | 1 | 395 | 2 | 192 | 1 | 33 | 1 | 649 | 1 | 3 | 3 | 27 | 2 | 9 | 1 | 0 | 0 | 39 | 2 | 688 | 1 |
| Coweta | 95 | 3 | 1040 | 4 | 453 | 4 | 114 | 5 | 1702 | 4 | 4 | 4 | 57 | 4 | 26 | 3 | 2 | 2 | 89 | 3 | 1791 | 4 |
| Dougherty | 44 | 2 | 606 | 2 | 251 | 2 | 47 | 2 | 948 | 2 | 0 | 0 | 17 | 1 | 30 | 3 | 1 | 1 | 48 | 2 | 996 | 2 |
| Dublin | 15 | 1 | 220 | 1 | 114 | 1 | 10 | 0 | 359 | 1 | 0 | 0 | 12 | 1 | 9 | 1 | 0 | 0 | 21 | 1 | 380 | 1 |
| Eastern | 182 | 7 | 1377 | 5 | 583 | 5 | 90 | 4 | 2232 | 5 | 5 | 5 | 60 | 4 | 37 | 4 | 2 | 2 | 104 | 4 | 2336 | 5 |
| Flint | 19 | 1 | 217 | 1 | 113 | 1 | 16 | 1 | 365 | 1 | 0 | 0 | 26 | 2 | 6 | 1 | 0 | 0 | 32 | 1 | 397 | 1 |
| Griffin | 67 | 2 | 625 | 2 | 289 | 2 | 77 | 3 | 1058 | 2 | 2 | 2 | 40 | 3 | 21 | 2 | 2 | 2 | 65 | 3 | 1123 | 2 |
| Gwinnett | 80 | 3 | 809 | 3 | 329 | 3 | 72 | 3 | 1290 | 3 | 4 | 4 | 57 | 4 | 31 | 4 | 4 | 5 | 96 | 4 | 1386 | 3 |
| Houston | 45 | 2 | 275 | 1 | 167 | 1 | 9 | 0 | 496 | 1 | 4 | 4 | 16 | 1 | 10 | 1 | 1 | 1 | 31 | 1 | 527 | 1 |
| Lookout Mountain | 26 | 1 | 522 | 2 | 275 | 2 | 67 | 3 | 890 | 2 | 2 | 2 | 46 | 3 | 25 | 3 | 3 | 4 | 76 | 3 | 966 | 2 |
| Macon | 62 | 2 | 581 | 2 | 347 | 3 | 58 | 3 | 1048 | 2 | 3 | 3 | 27 | 2 | 20 | 2 | 5 | 6 | 55 | 2 | 1103 | 2 |
| Middle | 60 | 2 | 451 | 2 | 165 | 1 | 26 | 1 | 702 | 2 | 0 | 0 | 25 | 2 | 11 | 1 | 0 | 0 | 36 | 1 | 738 | 2 |
| Mountain | 18 | 1 | 159 | 1 | 113 | 1 | 19 | 1 | 309 | 1 | 0 | 0 | 10 | 1 | 8 | 1 | 0 | 0 | 18 | 1 | 327 | 1 |
| Northeastern | 34 | 1 | 352 | 1 | 254 | 2 | 47 | 2 | 687 | 2 | 2 | 2 | 24 | 2 | 19 | 2 | 3 | 4 | 48 | 2 | 735 | 2 |
| Northern | 31 | 1 | 326 | 1 | 154 | 1 | 38 | 2 | 549 | 1 | 0 | 0 | 27 | 2 | 15 | 2 | 2 | 2 | 44 | 2 | 593 | 1 |
| Ocmulgee | 67 | 2 | 528 | 2 | 250 | 2 | 39 | 2 | 884 | 2 | 0 | 0 | 29 | 2 | 14 | 2 | 2 | 2 | 45 | 2 | 929 | 2 |
| Oconee | 35 | 1 | 353 | 1 | 156 | 1 | 22 | 1 | 566 | 1 | 0 | 0 | 28 | 2 | 20 | 2 | 3 | 4 | 51 | 2 | 617 | 1 |
| Ogeechee | 65 | 2 | 493 | 2 | 163 | 1 | 37 | 2 | 758 | 2 | 3 | 3 | 25 | 2 | 18 | 2 | 4 | 5 | 50 | 2 | 808 | 2 |
| Pataula | 21 | 1 | 214 | 1 | 109 | 1 | 20 | 1 | 364 | 1 | 0 | 0 | 9 | 1 | 6 | 1 | 0 | 0 | 15 | 1 | 379 | 1 |
| Piedmont | 24 | 1 | 251 | 1 | 170 | 1 | 40 | 2 | 485 | 1 | 3 | 3 | 20 | 1 | 10 | 1 | 4 | 5 | 37 | 1 | 522 | 1 |
| Rome | 35 | 1 | 388 | 1 | 214 | 2 | 39 | 2 | 676 | 2 | 1 | 1 | 33 | 2 | 26 | 3 | 1 | 1 | 61 | 2 | 737 | 2 |
| South Georgia | 46 | 2 | 441 | 2 | 194 | 2 | 27 | 1 | 708 | 2 | 3 | 3 | 30 | 2 | 13 | 1 | 1 | 1 | 47 | 2 | 755 | 2 |
| Southern | 61 | 2 | 666 | 3 | 390 | 3 | 59 | 3 | 1176 | 3 | 0 | 0 | 25 | 2 | 21 | 2 | 5 | 6 | 51 | 2 | 1227 | 3 |
| Southwestern | 25 | 1 | 242 | 1 | 118 | 1 | 17 | 1 | 402 | 1 | 0 | 0 | 9 | 1 | 4 | 0 | 0 | 0 | 13 | 1 | 415 | 1 |

(continued)

Inmate statistical profile

Sample: ACTIVE PRISONERS EXCLUDING JAIL
Active inmates 05/19/2005

Requestor: OFFICE OF PLANNING & ANALYSIS

Circ Of Conviction by current age & sex (continued)

| Circ Of Conviction | M E N | | | | | W O M E N | | | | | Grand Total % |
|--------------------|-------------|-------------|-------------|-------------|-------------|-------------|-------------|-------------|-------------|---------------|---------------|
| | Age 00-21 % | Age 22-39 % | Age 40-54 % | Age 55-99 % | Men Total % | Age 00-21 % | Age 22-39 % | Age 40-54 % | Age 55-99 % | Women Total % | |
| Stone Mountain | 226 8 | 1810 7 | 823 6 | 127 5 | 2986 7 | 17 16 | 86 6 | 34 4 | 7 9 | 144 6 | 3130 7 |
| Tallapoosa | 8 0 | 119 0 | 62 0 | 18 1 | 207 0 | 0 0 | 5 0 | 3 0 | 0 0 | 8 0 | 215 0 |
| Tifton | 38 1 | 327 1 | 205 2 | 36 2 | 606 1 | 1 1 | 15 1 | 12 1 | 1 1 | 29 1 | 635 1 |
| Toombs | 18 1 | 204 1 | 108 1 | 26 1 | 356 1 | 1 1 | 15 1 | 3 0 | 0 0 | 19 1 | 375 1 |
| Waycross | 26 1 | 465 2 | 251 2 | 43 2 | 785 2 | 2 2 | 34 2 | 14 2 | 1 1 | 51 2 | 836 2 |
| Western | 24 1 | 295 1 | 145 1 | 25 1 | 489 1 | 0 0 | 17 1 | 14 2 | 1 1 | 32 1 | 521 1 |
| Rockdale | 44 2 | 207 1 | 99 1 | 13 1 | 363 1 | 0 0 | 11 1 | 7 1 | 0 0 | 18 1 | 381 1 |
| Douglas | 55 2 | 500 2 | 248 2 | 45 2 | 848 2 | 6 6 | 37 2 | 26 3 | 0 0 | 69 3 | 917 2 |
| Appalachian | 10 0 | 153 1 | 113 1 | 32 1 | 308 1 | 0 0 | 10 1 | 2 0 | 0 0 | 12 0 | 320 1 |
| Enotah | 7 0 | 104 0 | 58 0 | 19 1 | 188 0 | 2 2 | 3 0 | 8 1 | 0 0 | 13 1 | 201 0 |
| Bell-Forsyth | 8 0 | 98 0 | 58 0 | 22 1 | 186 0 | 0 0 | 9 1 | 6 1 | 0 0 | 15 1 | 201 0 |
| Towaliga | 20 1 | 186 1 | 109 1 | 23 1 | 338 1 | 0 0 | 13 1 | 5 1 | 2 2 | 20 1 | 358 1 |
| Paulding | 12 0 | 88 0 | 62 0 | 9 0 | 171 0 | 0 0 | 8 1 | 4 0 | 1 1 | 13 1 | 184 0 |
| Total reported | 2771 100 | 25945 100 | 12866 100 | 2317 100 | 43899 100 | 104 100 | 1521 100 | 872 100 | 82 100 | 2579 100 | 46478 100 |
| Percent reported | 99.6 | 99.8 | 99.8 | 99.9 | 99.8 | 98.1 | 99.9 | 99.9 | 100.0 | 99.8 | 99.8 |
| Not reported | 10 | 51 | 21 | 2 | 84 | 2 | 2 | 1 | 0 | 5 | 89 |
| Total | 2781 | 25996 | 12887 | 2319 | 43983 | 106 | 1523 | 873 | 82 | 2584 | 46567 |

Inmate statistical profile

Sample: ACTIVE PRISONERS EXCLUDING JAIL
Active inmates 05/19/2005

Requestor: OFFICE OF PLANNING & ANALYSIS

Home County by current age & sex

| Home County | M E N | | | | | | W O M E N | | | | | | Grand Total % | | | | | | | | | |
|---------------|-------------|-------------|-------------|-------------|-------------|-------------|-------------|-------------|-------------|---------------|---|---|---------------|---|----|---|---|---|-----|---|------|---|
| | Age 00-21 % | Age 22-39 % | Age 40-54 % | Age 55-99 % | Men Total % | Age 00-21 % | Age 22-39 % | Age 40-54 % | Age 55-99 % | Women Total % | | | | | | | | | | | | |
| Appling | 5 | 0 | 47 | 0 | 21 | 0 | 7 | 0 | 80 | 0 | 0 | 0 | 3 | 0 | 1 | 0 | 0 | 0 | 4 | 0 | 84 | 0 |
| Atkinson | 1 | 0 | 18 | 0 | 12 | 0 | 5 | 0 | 36 | 0 | 0 | 0 | 0 | 0 | 0 | 0 | 0 | 0 | 0 | 0 | 36 | 0 |
| Bacon | 1 | 0 | 24 | 0 | 18 | 0 | 3 | 0 | 46 | 0 | 0 | 0 | 2 | 0 | 1 | 0 | 0 | 0 | 3 | 0 | 49 | 0 |
| Baker | 0 | 0 | 6 | 0 | 4 | 0 | 1 | 0 | 11 | 0 | 0 | 0 | 1 | 0 | 0 | 0 | 0 | 0 | 1 | 0 | 12 | 0 |
| Baldwin | 27 | 1 | 161 | 1 | 79 | 1 | 6 | 0 | 273 | 1 | 0 | 0 | 8 | 1 | 5 | 1 | 0 | 0 | 13 | 1 | 286 | 1 |
| Banks | 4 | 0 | 28 | 0 | 13 | 0 | 4 | 0 | 49 | 0 | 0 | 0 | 4 | 0 | 1 | 0 | 0 | 0 | 5 | 0 | 54 | 0 |
| Barrow | 7 | 0 | 117 | 1 | 76 | 1 | 17 | 1 | 217 | 1 | 0 | 0 | 11 | 1 | 3 | 0 | 0 | 0 | 14 | 1 | 231 | 1 |
| Bartow | 23 | 1 | 236 | 1 | 124 | 1 | 32 | 2 | 415 | 1 | 0 | 0 | 38 | 3 | 14 | 2 | 1 | 1 | 53 | 2 | 468 | 1 |
| Ben Hill | 6 | 0 | 92 | 0 | 47 | 0 | 7 | 0 | 152 | 0 | 1 | 1 | 12 | 1 | 6 | 1 | 0 | 0 | 19 | 1 | 171 | 0 |
| Berrien | 5 | 0 | 33 | 0 | 20 | 0 | 6 | 0 | 64 | 0 | 0 | 0 | 6 | 0 | 0 | 0 | 0 | 0 | 6 | 0 | 70 | 0 |
| Bibb | 73 | 3 | 553 | 2 | 343 | 3 | 55 | 3 | 1024 | 3 | 2 | 2 | 32 | 2 | 17 | 2 | 2 | 3 | 53 | 2 | 1077 | 3 |
| Bleckley | 5 | 0 | 66 | 0 | 16 | 0 | 2 | 0 | 89 | 0 | 0 | 0 | 4 | 0 | 3 | 0 | 1 | 1 | 8 | 0 | 97 | 0 |
| Brantley | 3 | 0 | 22 | 0 | 12 | 0 | 2 | 0 | 39 | 0 | 1 | 1 | 1 | 0 | 1 | 0 | 0 | 0 | 3 | 0 | 42 | 0 |
| Brooks | 6 | 0 | 44 | 0 | 22 | 0 | 6 | 0 | 78 | 0 | 0 | 0 | 1 | 0 | 1 | 0 | 0 | 0 | 2 | 0 | 80 | 0 |
| Bryan | 6 | 0 | 38 | 0 | 19 | 0 | 8 | 0 | 71 | 0 | 0 | 0 | 2 | 0 | 2 | 0 | 0 | 0 | 4 | 0 | 75 | 0 |
| Bulloch | 32 | 1 | 179 | 1 | 70 | 1 | 15 | 1 | 296 | 1 | 1 | 1 | 9 | 1 | 5 | 1 | 2 | 3 | 17 | 1 | 313 | 1 |
| Burke | 12 | 0 | 94 | 0 | 53 | 0 | 8 | 0 | 167 | 0 | 0 | 0 | 4 | 0 | 0 | 0 | 1 | 1 | 5 | 0 | 172 | 0 |
| Butts | 4 | 0 | 70 | 0 | 36 | 0 | 5 | 0 | 115 | 0 | 0 | 0 | 3 | 0 | 0 | 0 | 1 | 1 | 4 | 0 | 119 | 0 |
| Calhoun | 3 | 0 | 20 | 0 | 10 | 0 | 2 | 0 | 35 | 0 | 0 | 0 | 2 | 0 | 0 | 0 | 0 | 0 | 2 | 0 | 37 | 0 |
| Camden | 2 | 0 | 49 | 0 | 24 | 0 | 4 | 0 | 79 | 0 | 0 | 0 | 2 | 0 | 1 | 0 | 0 | 0 | 3 | 0 | 82 | 0 |
| Candler | 7 | 0 | 42 | 0 | 13 | 0 | 2 | 0 | 64 | 0 | 0 | 0 | 0 | 0 | 0 | 0 | 0 | 0 | 0 | 0 | 64 | 0 |
| Carroll | 18 | 1 | 248 | 1 | 108 | 1 | 41 | 2 | 415 | 1 | 0 | 0 | 28 | 2 | 8 | 1 | 0 | 0 | 36 | 1 | 451 | 1 |
| Catoosa | 13 | 1 | 87 | 0 | 44 | 0 | 11 | 1 | 155 | 0 | 0 | 0 | 7 | 0 | 4 | 0 | 1 | 1 | 12 | 0 | 167 | 0 |
| Charlton | 1 | 0 | 26 | 0 | 16 | 0 | 1 | 0 | 44 | 0 | 0 | 0 | 0 | 0 | 1 | 0 | 0 | 0 | 1 | 0 | 45 | 0 |
| Chatham | 171 | 7 | 1288 | 6 | 511 | 4 | 88 | 4 | 2058 | 5 | 4 | 4 | 53 | 4 | 35 | 4 | 3 | 4 | 95 | 4 | 2153 | 5 |
| Chattahoochee | 0 | 0 | 13 | 0 | 5 | 0 | 2 | 0 | 20 | 0 | 0 | 0 | 0 | 0 | 1 | 0 | 0 | 0 | 1 | 0 | 21 | 0 |
| Chattooga | 7 | 0 | 111 | 0 | 50 | 0 | 14 | 1 | 182 | 0 | 0 | 0 | 12 | 1 | 6 | 1 | 1 | 1 | 19 | 1 | 201 | 0 |
| Cherokee | 15 | 1 | 210 | 1 | 123 | 1 | 27 | 1 | 375 | 1 | 1 | 1 | 25 | 2 | 14 | 2 | 0 | 0 | 40 | 2 | 415 | 1 |
| Clarke | 24 | 1 | 279 | 1 | 142 | 1 | 15 | 1 | 460 | 1 | 0 | 0 | 20 | 1 | 10 | 1 | 2 | 3 | 32 | 1 | 492 | 1 |
| Clay | 0 | 0 | 14 | 0 | 5 | 0 | 1 | 0 | 20 | 0 | 0 | 0 | 1 | 0 | 0 | 0 | 0 | 0 | 1 | 0 | 21 | 0 |
| Clayton | 105 | 4 | 662 | 3 | 298 | 3 | 35 | 2 | 1100 | 3 | 4 | 4 | 41 | 3 | 14 | 2 | 2 | 3 | 61 | 3 | 1161 | 3 |
| Clinch | 1 | 0 | 28 | 0 | 9 | 0 | 3 | 0 | 41 | 0 | 0 | 0 | 3 | 0 | 0 | 0 | 0 | 0 | 3 | 0 | 44 | 0 |
| Cobb | 131 | 5 | 934 | 4 | 470 | 4 | 63 | 3 | 1598 | 4 | 5 | 6 | 70 | 5 | 41 | 5 | 1 | 1 | 117 | 5 | 1715 | 4 |
| Coffee | 7 | 0 | 131 | 1 | 55 | 0 | 9 | 0 | 202 | 1 | 0 | 0 | 16 | 1 | 7 | 1 | 1 | 1 | 24 | 1 | 226 | 1 |
| Colquit | 11 | 0 | 145 | 1 | 67 | 1 | 13 | 1 | 236 | 1 | 0 | 0 | 5 | 0 | 3 | 0 | 1 | 1 | 9 | 0 | 245 | 1 |
| Columbia | 14 | 1 | 104 | 0 | 37 | 0 | 16 | 1 | 171 | 0 | 0 | 0 | 8 | 1 | 6 | 1 | 1 | 1 | 15 | 1 | 186 | 0 |

(continued)

Inmate statistical profile

Sample: ACTIVE PRISONERS EXCLUDING JAIL
Active inmates 05/19/2005

Requestor: OFFICE OF PLANNING & ANALYSIS

Home County by current age & sex (continued)

| Home County | M E N | | | | | W O M E N | | | | | Grand Total % | | | | | | | | | | | |
|-------------|-----------|-------------|-------------|-------------|-------------|-----------|-------------|-------------|-------------|---------------|---------------|----|-----|---|----|---|---|----|-----|---|------|----|
| | Age 00-21 | Age % 22-39 | Age % 40-54 | Age % 55-99 | Men % Total | Age 00-21 | Age % 22-39 | Age % 40-54 | Age % 55-99 | Women % Total | | | | | | | | | | | | |
| Cook | 2 | 0 | 55 | 0 | 29 | 0 | 4 | 0 | 90 | 0 | 1 | 1 | 1 | 0 | 4 | 0 | 0 | 0 | 6 | 0 | 96 | 0 |
| Coweta | 19 | 1 | 227 | 1 | 100 | 1 | 15 | 1 | 361 | 1 | 3 | 3 | 12 | 1 | 10 | 1 | 1 | 1 | 26 | 1 | 387 | 1 |
| Crawford | 0 | 0 | 10 | 0 | 10 | 0 | 0 | 0 | 20 | 0 | 0 | 0 | 0 | 0 | 0 | 0 | 1 | 1 | 1 | 0 | 21 | 0 |
| Crisp | 13 | 1 | 130 | 1 | 53 | 0 | 11 | 1 | 207 | 1 | 0 | 0 | 7 | 0 | 2 | 0 | 0 | 0 | 9 | 0 | 216 | 1 |
| Dade | 0 | 0 | 31 | 0 | 17 | 0 | 10 | 0 | 58 | 0 | 0 | 0 | 1 | 0 | 1 | 0 | 0 | 0 | 2 | 0 | 60 | 0 |
| Dawson | 2 | 0 | 44 | 0 | 23 | 0 | 5 | 0 | 74 | 0 | 0 | 0 | 2 | 0 | 3 | 0 | 0 | 0 | 5 | 0 | 79 | 0 |
| Decatur | 13 | 1 | 154 | 1 | 46 | 0 | 6 | 0 | 219 | 1 | 1 | 1 | 4 | 0 | 2 | 0 | 0 | 0 | 7 | 0 | 226 | 1 |
| DeKalb | 157 | 6 | 1449 | 6 | 621 | 5 | 94 | 5 | 2321 | 6 | 9 | 10 | 83 | 6 | 36 | 4 | 3 | 4 | 131 | 5 | 2452 | 6 |
| Dodge | 1 | 0 | 94 | 0 | 42 | 0 | 4 | 0 | 141 | 0 | 0 | 0 | 12 | 1 | 3 | 0 | 0 | 0 | 15 | 1 | 156 | 0 |
| Dooly | 2 | 0 | 56 | 0 | 19 | 0 | 1 | 0 | 78 | 0 | 0 | 0 | 4 | 0 | 2 | 0 | 0 | 0 | 6 | 0 | 84 | 0 |
| Dougherty | 48 | 2 | 577 | 2 | 236 | 2 | 42 | 2 | 903 | 2 | 0 | 0 | 21 | 1 | 22 | 3 | 3 | 4 | 46 | 2 | 949 | 2 |
| Douglas | 37 | 1 | 281 | 1 | 152 | 1 | 28 | 1 | 498 | 1 | 3 | 3 | 22 | 2 | 15 | 2 | 0 | 0 | 40 | 2 | 538 | 1 |
| Early | 3 | 0 | 38 | 0 | 20 | 0 | 1 | 0 | 62 | 0 | 0 | 0 | 2 | 0 | 1 | 0 | 0 | 0 | 3 | 0 | 65 | 0 |
| Echols | 0 | 0 | 2 | 0 | 2 | 0 | 0 | 0 | 4 | 0 | 0 | 0 | 0 | 0 | 0 | 0 | 0 | 0 | 0 | 0 | 4 | 0 |
| Effingham | 9 | 0 | 77 | 0 | 24 | 0 | 3 | 0 | 113 | 0 | 1 | 1 | 5 | 0 | 4 | 0 | 1 | 1 | 11 | 0 | 124 | 0 |
| Elbert | 4 | 0 | 76 | 0 | 40 | 0 | 8 | 0 | 128 | 0 | 0 | 0 | 5 | 0 | 4 | 0 | 0 | 0 | 9 | 0 | 137 | 0 |
| Emanuel | 7 | 0 | 96 | 0 | 25 | 0 | 5 | 0 | 133 | 0 | 0 | 0 | 6 | 0 | 1 | 0 | 0 | 0 | 7 | 0 | 140 | 0 |
| Evans | 10 | 0 | 54 | 0 | 14 | 0 | 2 | 0 | 80 | 0 | 0 | 0 | 1 | 0 | 3 | 0 | 0 | 0 | 4 | 0 | 84 | 0 |
| Fannin | 2 | 0 | 47 | 0 | 26 | 0 | 13 | 1 | 88 | 0 | 0 | 0 | 2 | 0 | 2 | 0 | 0 | 0 | 4 | 0 | 92 | 0 |
| Fayette | 9 | 0 | 71 | 0 | 47 | 0 | 12 | 1 | 139 | 0 | 0 | 0 | 6 | 0 | 4 | 0 | 0 | 0 | 10 | 0 | 149 | 0 |
| Floyd | 29 | 1 | 337 | 1 | 186 | 2 | 31 | 2 | 583 | 1 | 1 | 1 | 27 | 2 | 21 | 3 | 1 | 1 | 50 | 2 | 633 | 2 |
| Forsyth | 6 | 0 | 76 | 0 | 49 | 0 | 10 | 0 | 141 | 0 | 0 | 0 | 4 | 0 | 3 | 0 | 0 | 0 | 7 | 0 | 148 | 0 |
| Franklin | 6 | 0 | 61 | 0 | 31 | 0 | 13 | 1 | 111 | 0 | 0 | 0 | 10 | 1 | 1 | 0 | 1 | 1 | 12 | 0 | 123 | 0 |
| Fulton | 357 | 14 | 3350 | 14 | 1658 | 15 | 277 | 14 | 5642 | 14 | 8 | 9 | 131 | 9 | 77 | 9 | 8 | 10 | 224 | 9 | 5866 | 14 |
| Gilmer | 2 | 0 | 48 | 0 | 37 | 0 | 10 | 0 | 97 | 0 | 0 | 0 | 7 | 0 | 1 | 0 | 0 | 0 | 8 | 0 | 105 | 0 |
| Glascocock | 1 | 0 | 5 | 0 | 3 | 0 | 0 | 0 | 9 | 0 | 0 | 0 | 0 | 0 | 0 | 0 | 0 | 0 | 0 | 0 | 9 | 0 |
| Glynn | 23 | 1 | 211 | 1 | 128 | 1 | 21 | 1 | 383 | 1 | 0 | 0 | 9 | 1 | 4 | 0 | 0 | 0 | 13 | 1 | 396 | 1 |
| Gordon | 10 | 0 | 142 | 1 | 71 | 1 | 10 | 0 | 233 | 1 | 1 | 1 | 12 | 1 | 9 | 1 | 0 | 0 | 22 | 1 | 255 | 1 |
| Grady | 8 | 0 | 107 | 0 | 42 | 0 | 6 | 0 | 163 | 0 | 0 | 0 | 10 | 1 | 0 | 0 | 1 | 1 | 11 | 0 | 174 | 0 |
| Greene | 4 | 0 | 59 | 0 | 16 | 0 | 3 | 0 | 82 | 0 | 0 | 0 | 4 | 0 | 1 | 0 | 2 | 3 | 7 | 0 | 89 | 0 |
| Gwinnett | 78 | 3 | 671 | 3 | 262 | 2 | 63 | 3 | 1074 | 3 | 6 | 7 | 47 | 3 | 26 | 3 | 2 | 3 | 81 | 3 | 1155 | 3 |
| Habersham | 3 | 0 | 62 | 0 | 49 | 0 | 0 | 0 | 114 | 0 | 0 | 0 | 5 | 0 | 4 | 0 | 0 | 0 | 9 | 0 | 123 | 0 |
| Hall | 33 | 1 | 295 | 1 | 208 | 2 | 43 | 2 | 579 | 1 | 2 | 2 | 18 | 1 | 15 | 2 | 4 | 5 | 39 | 2 | 618 | 1 |
| Hancock | 2 | 0 | 22 | 0 | 17 | 0 | 2 | 0 | 43 | 0 | 0 | 0 | 1 | 0 | 1 | 0 | 0 | 0 | 2 | 0 | 45 | 0 |
| Haralson | 3 | 0 | 44 | 0 | 31 | 0 | 8 | 0 | 86 | 0 | 0 | 0 | 3 | 0 | 3 | 0 | 0 | 0 | 6 | 0 | 92 | 0 |

(continued)

Inmate statistical profile

Sample: ACTIVE PRISONERS EXCLUDING JAIL
Active inmates 05/19/2005

Requestor: OFFICE OF PLANNING & ANALYSIS

Home County by current age & sex (continued)

| Home County | M E N | | | | | W O M E N | | | | | Grand Total % | | | | | | | | | | | |
|-------------|-----------|-------------|-------------|-------------|-------------|-----------|-------------|-------------|-------------|---------------|---------------|---|----|---|----|---|---|---|----|----|------|---|
| | Age 00-21 | Age % 22-39 | Age % 40-54 | Age % 55-99 | Men % Total | Age 00-21 | Age % 22-39 | Age % 40-54 | Age % 55-99 | Women % Total | | | | | | | | | | | | |
| Harris | 3 | 0 | 38 | 0 | 24 | 0 | 0 | 0 | 65 | 0 | 0 | 0 | 3 | 0 | 0 | 0 | 0 | 3 | 0 | 68 | 0 | |
| Hart | 7 | 0 | 46 | 0 | 23 | 0 | 4 | 0 | 80 | 0 | 0 | 0 | 3 | 0 | 3 | 0 | 0 | 0 | 6 | 0 | 86 | 0 |
| Heard | 1 | 0 | 28 | 0 | 11 | 0 | 10 | 0 | 50 | 0 | 0 | 0 | 1 | 0 | 0 | 0 | 0 | 0 | 1 | 0 | 51 | 0 |
| Henry | 17 | 1 | 222 | 1 | 106 | 1 | 21 | 1 | 366 | 1 | 2 | 2 | 21 | 1 | 12 | 1 | 1 | 1 | 36 | 1 | 402 | 1 |
| Houston | 30 | 1 | 249 | 1 | 151 | 1 | 13 | 1 | 443 | 1 | 3 | 3 | 14 | 1 | 7 | 1 | 0 | 0 | 24 | 1 | 467 | 1 |
| Irwin | 3 | 0 | 38 | 0 | 22 | 0 | 4 | 0 | 67 | 0 | 0 | 0 | 1 | 0 | 0 | 0 | 0 | 0 | 1 | 0 | 68 | 0 |
| Jackson | 6 | 0 | 89 | 0 | 65 | 1 | 25 | 1 | 185 | 0 | 1 | 1 | 9 | 1 | 6 | 1 | 1 | 1 | 17 | 1 | 202 | 0 |
| Jasper | 4 | 0 | 31 | 0 | 17 | 0 | 3 | 0 | 55 | 0 | 0 | 0 | 0 | 0 | 2 | 0 | 0 | 0 | 2 | 0 | 57 | 0 |
| Jeff Davis | 3 | 0 | 42 | 0 | 13 | 0 | 4 | 0 | 62 | 0 | 0 | 0 | 1 | 0 | 4 | 0 | 0 | 0 | 5 | 0 | 67 | 0 |
| Jefferson | 9 | 0 | 54 | 0 | 15 | 0 | 7 | 0 | 85 | 0 | 0 | 0 | 3 | 0 | 2 | 0 | 0 | 0 | 5 | 0 | 90 | 0 |
| Jenkins | 3 | 0 | 44 | 0 | 17 | 0 | 1 | 0 | 65 | 0 | 0 | 0 | 0 | 0 | 4 | 0 | 0 | 0 | 4 | 0 | 69 | 0 |
| Johnson | 2 | 0 | 25 | 0 | 8 | 0 | 2 | 0 | 37 | 0 | 0 | 0 | 0 | 0 | 0 | 0 | 0 | 0 | 0 | 0 | 37 | 0 |
| Jones | 4 | 0 | 36 | 0 | 12 | 0 | 3 | 0 | 55 | 0 | 0 | 0 | 3 | 0 | 1 | 0 | 0 | 0 | 4 | 0 | 59 | 0 |
| Lamar | 2 | 0 | 39 | 0 | 24 | 0 | 5 | 0 | 70 | 0 | 0 | 0 | 0 | 0 | 3 | 0 | 0 | 0 | 3 | 0 | 73 | 0 |
| Lanier | 3 | 0 | 18 | 0 | 9 | 0 | 2 | 0 | 32 | 0 | 0 | 0 | 2 | 0 | 2 | 0 | 0 | 0 | 4 | 0 | 36 | 0 |
| Laurens | 6 | 0 | 141 | 1 | 68 | 1 | 8 | 0 | 223 | 1 | 0 | 0 | 9 | 1 | 5 | 1 | 0 | 0 | 14 | 1 | 237 | 1 |
| Lee | 2 | 0 | 23 | 0 | 19 | 0 | 2 | 0 | 46 | 0 | 0 | 0 | 0 | 0 | 1 | 0 | 0 | 0 | 1 | 0 | 47 | 0 |
| Liberty | 14 | 1 | 151 | 1 | 42 | 0 | 12 | 1 | 219 | 1 | 0 | 0 | 12 | 1 | 5 | 1 | 1 | 1 | 18 | 1 | 237 | 1 |
| Lincoln | 2 | 0 | 16 | 0 | 12 | 0 | 1 | 0 | 31 | 0 | 0 | 0 | 2 | 0 | 0 | 0 | 0 | 0 | 2 | 0 | 33 | 0 |
| Long | 2 | 0 | 16 | 0 | 11 | 0 | 1 | 0 | 30 | 0 | 0 | 0 | 6 | 0 | 0 | 0 | 0 | 0 | 6 | 0 | 36 | 0 |
| Lowndes | 22 | 1 | 228 | 1 | 152 | 1 | 24 | 1 | 426 | 1 | 0 | 0 | 14 | 1 | 10 | 1 | 2 | 3 | 26 | 1 | 452 | 1 |
| Lumpkin | 2 | 0 | 35 | 0 | 22 | 0 | 4 | 0 | 63 | 0 | 0 | 0 | 1 | 0 | 3 | 0 | 0 | 0 | 4 | 0 | 67 | 0 |
| Macon | 5 | 0 | 43 | 0 | 21 | 0 | 6 | 0 | 75 | 0 | 0 | 0 | 0 | 0 | 1 | 0 | 0 | 0 | 1 | 0 | 76 | 0 |
| Madison | 7 | 0 | 64 | 0 | 33 | 0 | 7 | 0 | 111 | 0 | 0 | 0 | 6 | 0 | 6 | 1 | 0 | 0 | 12 | 0 | 123 | 0 |
| Marion | 2 | 0 | 21 | 0 | 11 | 0 | 2 | 0 | 36 | 0 | 0 | 0 | 0 | 0 | 3 | 0 | 0 | 0 | 3 | 0 | 39 | 0 |
| McDuffie | 10 | 0 | 85 | 0 | 45 | 0 | 11 | 1 | 151 | 0 | 0 | 0 | 7 | 0 | 0 | 0 | 0 | 0 | 7 | 0 | 158 | 0 |
| McIntosh | 0 | 0 | 33 | 0 | 19 | 0 | 1 | 0 | 53 | 0 | 0 | 0 | 1 | 0 | 0 | 0 | 0 | 0 | 1 | 0 | 54 | 0 |
| Meriwether | 13 | 1 | 103 | 0 | 44 | 0 | 12 | 1 | 172 | 0 | 0 | 0 | 9 | 1 | 3 | 0 | 1 | 1 | 13 | 1 | 185 | 0 |
| Miller | 1 | 0 | 23 | 0 | 9 | 0 | 1 | 0 | 34 | 0 | 0 | 0 | 0 | 0 | 1 | 0 | 0 | 0 | 1 | 0 | 35 | 0 |
| Mitchell | 9 | 0 | 106 | 0 | 47 | 0 | 8 | 0 | 170 | 0 | 1 | 1 | 6 | 0 | 7 | 1 | 0 | 0 | 14 | 1 | 184 | 0 |
| Monroe | 8 | 0 | 61 | 0 | 29 | 0 | 4 | 0 | 102 | 0 | 0 | 0 | 7 | 0 | 1 | 0 | 0 | 0 | 8 | 0 | 110 | 0 |
| Montgomery | 2 | 0 | 20 | 0 | 7 | 0 | 1 | 0 | 30 | 0 | 0 | 0 | 2 | 0 | 2 | 0 | 0 | 0 | 4 | 0 | 34 | 0 |
| Morgan | 5 | 0 | 38 | 0 | 25 | 0 | 7 | 0 | 75 | 0 | 0 | 0 | 2 | 0 | 1 | 0 | 0 | 0 | 3 | 0 | 78 | 0 |
| Murray | 8 | 0 | 95 | 0 | 41 | 0 | 12 | 1 | 156 | 0 | 0 | 0 | 6 | 0 | 2 | 0 | 0 | 0 | 8 | 0 | 164 | 0 |
| Muscogee | 89 | 4 | 727 | 3 | 406 | 4 | 59 | 3 | 1281 | 3 | 4 | 4 | 45 | 3 | 21 | 3 | 1 | 1 | 71 | 3 | 1352 | 3 |

(continued)

Inmate statistical profile

Sample: ACTIVE PRISONERS EXCLUDING JAIL
Active inmates 05/19/2005

Requestor: OFFICE OF PLANNING & ANALYSIS

Home County by current age & sex (continued)

| Home County | M E N | | | | | W O M E N | | | | | Grand Total % | | | | | | | | | | | |
|-------------|-----------|-------------|-------------|-------------|-------------|-------------|-------------|-------------|-------------|---------------|---------------|---|----|---|----|---|---|---|-----|---|------|---|
| | Age 00-21 | Age % 22-39 | Age % 40-54 | Age % 55-99 | Men % Total | Age % 00-21 | Age % 22-39 | Age % 40-54 | Age % 55-99 | Women % Total | | | | | | | | | | | | |
| Newton | 18 | 1 | 219 | 1 | 113 | 1 | 17 | 1 | 367 | 1 | 0 | 0 | 14 | 1 | 8 | 1 | 3 | 4 | 25 | 1 | 392 | 1 |
| Oconee | 2 | 0 | 17 | 0 | 10 | 0 | 4 | 0 | 33 | 0 | 0 | 0 | 3 | 0 | 1 | 0 | 0 | 0 | 4 | 0 | 37 | 0 |
| Oglethorpe | 3 | 0 | 46 | 0 | 11 | 0 | 2 | 0 | 62 | 0 | 0 | 0 | 4 | 0 | 1 | 0 | 0 | 0 | 5 | 0 | 67 | 0 |
| Paulding | 13 | 1 | 115 | 0 | 67 | 1 | 9 | 0 | 204 | 1 | 1 | 1 | 9 | 1 | 7 | 1 | 2 | 3 | 19 | 1 | 223 | 1 |
| Peach | 10 | 0 | 66 | 0 | 28 | 0 | 2 | 0 | 106 | 0 | 0 | 0 | 1 | 0 | 1 | 0 | 0 | 0 | 2 | 0 | 108 | 0 |
| Pickens | 6 | 0 | 43 | 0 | 31 | 0 | 7 | 0 | 87 | 0 | 0 | 0 | 2 | 0 | 4 | 0 | 0 | 0 | 6 | 0 | 93 | 0 |
| Pierce | 1 | 0 | 25 | 0 | 15 | 0 | 1 | 0 | 42 | 0 | 1 | 1 | 2 | 0 | 0 | 0 | 0 | 0 | 3 | 0 | 45 | 0 |
| Pike | 3 | 0 | 21 | 0 | 23 | 0 | 4 | 0 | 51 | 0 | 0 | 0 | 3 | 0 | 3 | 0 | 0 | 0 | 6 | 0 | 57 | 0 |
| Polk | 8 | 0 | 104 | 0 | 53 | 0 | 14 | 1 | 179 | 0 | 0 | 0 | 6 | 0 | 2 | 0 | 0 | 0 | 8 | 0 | 187 | 0 |
| Pulaski | 7 | 0 | 49 | 0 | 23 | 0 | 1 | 0 | 80 | 0 | 0 | 0 | 4 | 0 | 5 | 1 | 0 | 0 | 9 | 0 | 89 | 0 |
| Putnam | 4 | 0 | 63 | 0 | 41 | 0 | 7 | 0 | 115 | 0 | 0 | 0 | 1 | 0 | 1 | 0 | 0 | 0 | 2 | 0 | 117 | 0 |
| Quitman | 0 | 0 | 6 | 0 | 3 | 0 | 0 | 0 | 9 | 0 | 0 | 0 | 0 | 0 | 1 | 0 | 0 | 0 | 1 | 0 | 10 | 0 |
| Rabun | 1 | 0 | 26 | 0 | 18 | 0 | 3 | 0 | 48 | 0 | 0 | 0 | 0 | 0 | 1 | 0 | 0 | 0 | 1 | 0 | 49 | 0 |
| Randolph | 6 | 0 | 39 | 0 | 17 | 0 | 3 | 0 | 65 | 0 | 0 | 0 | 0 | 0 | 2 | 0 | 0 | 0 | 2 | 0 | 67 | 0 |
| Richmond | 126 | 5 | 1054 | 5 | 440 | 4 | 73 | 4 | 1693 | 4 | 8 | 9 | 66 | 5 | 38 | 5 | 4 | 5 | 116 | 5 | 1809 | 4 |
| Rockdale | 19 | 1 | 141 | 1 | 78 | 1 | 13 | 1 | 251 | 1 | 1 | 1 | 8 | 1 | 6 | 1 | 0 | 0 | 15 | 1 | 266 | 1 |
| Schley | 2 | 0 | 11 | 0 | 2 | 0 | 0 | 0 | 15 | 0 | 0 | 0 | 0 | 0 | 0 | 0 | 0 | 0 | 0 | 0 | 15 | 0 |
| Screven | 7 | 0 | 61 | 0 | 26 | 0 | 6 | 0 | 100 | 0 | 1 | 1 | 4 | 0 | 3 | 0 | 0 | 0 | 8 | 0 | 108 | 0 |
| Seminole | 3 | 0 | 34 | 0 | 19 | 0 | 4 | 0 | 60 | 0 | 0 | 0 | 2 | 0 | 2 | 0 | 0 | 0 | 4 | 0 | 64 | 0 |
| Spalding | 33 | 1 | 316 | 1 | 143 | 1 | 33 | 2 | 525 | 1 | 2 | 2 | 22 | 2 | 8 | 1 | 2 | 3 | 34 | 1 | 559 | 1 |
| Stephens | 10 | 0 | 69 | 0 | 51 | 0 | 13 | 1 | 143 | 0 | 0 | 0 | 4 | 0 | 2 | 0 | 0 | 0 | 6 | 0 | 149 | 0 |
| Stewart | 6 | 0 | 16 | 0 | 6 | 0 | 3 | 0 | 31 | 0 | 0 | 0 | 0 | 0 | 0 | 0 | 0 | 0 | 0 | 0 | 31 | 0 |
| Sumter | 12 | 0 | 119 | 1 | 59 | 1 | 6 | 0 | 196 | 0 | 0 | 0 | 5 | 0 | 3 | 0 | 0 | 0 | 8 | 0 | 204 | 0 |
| Talbot | 2 | 0 | 27 | 0 | 16 | 0 | 1 | 0 | 46 | 0 | 0 | 0 | 1 | 0 | 2 | 0 | 0 | 0 | 3 | 0 | 49 | 0 |
| Taliaferro | 0 | 0 | 4 | 0 | 1 | 0 | 1 | 0 | 6 | 0 | 0 | 0 | 0 | 0 | 0 | 0 | 0 | 0 | 0 | 0 | 6 | 0 |
| Tattnall | 4 | 0 | 80 | 0 | 23 | 0 | 4 | 0 | 111 | 0 | 0 | 0 | 2 | 0 | 6 | 1 | 0 | 0 | 8 | 0 | 119 | 0 |
| Taylor | 3 | 0 | 47 | 0 | 15 | 0 | 4 | 0 | 69 | 0 | 0 | 0 | 1 | 0 | 2 | 0 | 0 | 0 | 3 | 0 | 72 | 0 |
| Telfair | 5 | 0 | 67 | 0 | 32 | 0 | 6 | 0 | 110 | 0 | 0 | 0 | 5 | 0 | 2 | 0 | 1 | 1 | 8 | 0 | 118 | 0 |
| Terrell | 6 | 0 | 39 | 0 | 18 | 0 | 0 | 0 | 63 | 0 | 0 | 0 | 2 | 0 | 1 | 0 | 0 | 0 | 3 | 0 | 66 | 0 |
| Thomas | 17 | 1 | 157 | 1 | 83 | 1 | 12 | 1 | 269 | 1 | 0 | 0 | 5 | 0 | 7 | 1 | 1 | 1 | 13 | 1 | 282 | 1 |
| Tift | 13 | 1 | 146 | 1 | 93 | 1 | 18 | 1 | 270 | 1 | 0 | 0 | 6 | 0 | 5 | 1 | 1 | 1 | 12 | 0 | 282 | 1 |
| Toombs | 16 | 1 | 143 | 1 | 49 | 0 | 7 | 0 | 215 | 1 | 0 | 0 | 11 | 1 | 7 | 1 | 0 | 0 | 18 | 1 | 233 | 1 |
| Towns | 0 | 0 | 6 | 0 | 7 | 0 | 2 | 0 | 15 | 0 | 0 | 0 | 0 | 0 | 0 | 0 | 0 | 0 | 0 | 0 | 15 | 0 |
| Treutlen | 4 | 0 | 22 | 0 | 10 | 0 | 1 | 0 | 37 | 0 | 0 | 0 | 0 | 0 | 2 | 0 | 0 | 0 | 2 | 0 | 39 | 0 |
| Troup | 38 | 2 | 308 | 1 | 135 | 1 | 23 | 1 | 504 | 1 | 1 | 1 | 15 | 1 | 5 | 1 | 1 | 1 | 22 | 1 | 526 | 1 |

(continued)

Inmate statistical profile

Sample: ACTIVE PRISONERS EXCLUDING JAIL
Active inmates 05/19/2005

Requestor: OFFICE OF PLANNING & ANALYSIS

Home County by current age & sex (continued)

| Home County | M E N | | | | | W O M E N | | | | | Grand Total % | | | | | | | | | | | |
|------------------|-------------|-------------|-------------|-------------|-------------|-------------|-------------|-------------|-------------|---------------|---------------|-----|------|-----|------|-----|------|-----|------|-----|-------|-----|
| | Age 00-21 % | Age 22-39 % | Age 40-54 % | Age 55-99 % | Men Total % | Age 00-21 % | Age 22-39 % | Age 40-54 % | Age 55-99 % | Women Total % | | | | | | | | | | | | |
| Turner | 4 | 0 | 45 | 0 | 25 | 0 | 2 | 0 | 76 | 0 | 0 | 0 | 2 | 0 | 0 | 0 | 2 | 0 | 78 | 0 | | |
| Twiggs | 2 | 0 | 20 | 0 | 18 | 0 | 1 | 0 | 41 | 0 | 0 | 0 | 0 | 0 | 1 | 0 | 1 | 1 | 2 | 0 | 43 | 0 |
| Union | 1 | 0 | 23 | 0 | 14 | 0 | 4 | 0 | 42 | 0 | 0 | 0 | 1 | 0 | 0 | 0 | 1 | 0 | 43 | 0 | | |
| Upson | 15 | 1 | 91 | 0 | 42 | 0 | 14 | 1 | 162 | 0 | 0 | 0 | 2 | 0 | 1 | 0 | 0 | 0 | 3 | 0 | 165 | 0 |
| Walker | 8 | 0 | 158 | 1 | 95 | 1 | 19 | 1 | 280 | 1 | 1 | 1 | 18 | 1 | 9 | 1 | 0 | 0 | 28 | 1 | 308 | 1 |
| Walton | 20 | 1 | 151 | 1 | 101 | 1 | 13 | 1 | 285 | 1 | 1 | 1 | 6 | 0 | 9 | 1 | 3 | 4 | 19 | 1 | 304 | 1 |
| Ware | 10 | 0 | 152 | 1 | 93 | 1 | 20 | 1 | 275 | 1 | 0 | 0 | 14 | 1 | 3 | 0 | 1 | 1 | 18 | 1 | 293 | 1 |
| Warren | 1 | 0 | 22 | 0 | 12 | 0 | 6 | 0 | 41 | 0 | 0 | 0 | 2 | 0 | 1 | 0 | 0 | 0 | 3 | 0 | 44 | 0 |
| Washington | 13 | 1 | 74 | 0 | 40 | 0 | 2 | 0 | 129 | 0 | 0 | 0 | 3 | 0 | 3 | 0 | 0 | 0 | 6 | 0 | 135 | 0 |
| Wayne | 5 | 0 | 95 | 0 | 31 | 0 | 8 | 0 | 139 | 0 | 1 | 1 | 7 | 0 | 2 | 0 | 0 | 0 | 10 | 0 | 149 | 0 |
| Webster | 0 | 0 | 11 | 0 | 2 | 0 | 0 | 0 | 13 | 0 | 0 | 0 | 2 | 0 | 0 | 0 | 0 | 0 | 2 | 0 | 15 | 0 |
| Wheeler | 3 | 0 | 13 | 0 | 5 | 0 | 3 | 0 | 24 | 0 | 0 | 0 | 1 | 0 | 1 | 0 | 0 | 0 | 2 | 0 | 26 | 0 |
| White | 4 | 0 | 36 | 0 | 15 | 0 | 2 | 0 | 57 | 0 | 0 | 0 | 1 | 0 | 3 | 0 | 0 | 0 | 4 | 0 | 61 | 0 |
| Whitfield | 28 | 1 | 321 | 1 | 206 | 2 | 44 | 2 | 599 | 2 | 3 | 3 | 34 | 2 | 18 | 2 | 1 | 1 | 56 | 2 | 655 | 2 |
| Wilcox | 0 | 0 | 25 | 0 | 15 | 0 | 4 | 0 | 44 | 0 | 1 | 1 | 2 | 0 | 0 | 0 | 0 | 0 | 3 | 0 | 47 | 0 |
| Wilkes | 4 | 0 | 27 | 0 | 19 | 0 | 5 | 0 | 55 | 0 | 1 | 1 | 1 | 0 | 0 | 0 | 0 | 0 | 2 | 0 | 57 | 0 |
| Wilkinson | 2 | 0 | 36 | 0 | 17 | 0 | 3 | 0 | 58 | 0 | 0 | 0 | 4 | 0 | 0 | 0 | 0 | 0 | 4 | 0 | 62 | 0 |
| Worth | 8 | 0 | 65 | 0 | 39 | 0 | 8 | 0 | 120 | 0 | 0 | 0 | 3 | 0 | 7 | 1 | 0 | 0 | 10 | 0 | 130 | 0 |
| Total reported | 2495 | 100 | 23377 | 100 | 11434 | 100 | 2046 | 100 | 39352 | 100 | 89 | 100 | 1424 | 100 | 811 | 100 | 77 | 100 | 2401 | 100 | 41753 | 100 |
| Percent reported | 89.7 | | 89.9 | | 88.7 | | 88.2 | | 89.5 | | 84.0 | | 93.5 | | 92.9 | | 93.9 | | 92.9 | | 89.7 | |
| Not reported | 286 | | 2619 | | 1453 | | 273 | | 4631 | | 17 | | 99 | | 62 | | 5 | | 183 | | 4814 | |
| Total | 2781 | | 25996 | | 12887 | | 2319 | | 43983 | | 106 | | 1523 | | 873 | | 82 | | 2584 | | 46567 | |

Inmate statistical profile

Sample: ACTIVE PRISONERS EXCLUDING JAIL
Active inmates 05/19/2005

Requestor: OFFICE OF PLANNING & ANALYSIS

Prison Sentence In Years by current age & sex

| Sentence In Years | M E N | | | | | W O M E N | | | | | Grand | | | | | | | | | | | |
|------------------------------------|--------------|----------------|----------------|----------------|----------------|----------------|----------------|----------------|----------------|------------------|-------|------------|-------|-----|-------|-----|--------|-----|-------|-----|-------|-----|
| | Age 00-21 | Age % 22-39 | Age % 40-54 | Age % 55-99 | Men % Total | Age % 00-21 | Age % 22-39 | Age % 40-54 | Age % 55-99 | Women % Total | | Total % | | | | | | | | | | |
| 0-1 | 83 | 3 | 581 | 2 | 261 | 2 | 18 | 1 | 943 | 2 | 0 | 0 | 35 | 2 | 15 | 2 | 0 | 0 | 50 | 2 | 993 | 2 |
| 1.1-2 | 292 | 11 | 1917 | 7 | 790 | 6 | 93 | 4 | 3092 | 7 | 9 | 9 | 189 | 12 | 90 | 10 | 4 | 5 | 292 | 11 | 3384 | 7 |
| 2.1-3 | 314 | 11 | 1937 | 7 | 810 | 6 | 95 | 4 | 3156 | 7 | 16 | 15 | 182 | 12 | 96 | 11 | 6 | 7 | 300 | 12 | 3456 | 7 |
| 3.1-4 | 239 | 9 | 1539 | 6 | 624 | 5 | 66 | 3 | 2468 | 6 | 13 | 13 | 136 | 9 | 81 | 9 | 2 | 2 | 232 | 9 | 2700 | 6 |
| 4.1-5 | 347 | 13 | 2094 | 8 | 898 | 7 | 114 | 5 | 3453 | 8 | 11 | 11 | 150 | 10 | 87 | 10 | 5 | 6 | 253 | 10 | 3706 | 8 |
| 5.1-6 | 216 | 8 | 1527 | 6 | 633 | 5 | 64 | 3 | 2440 | 6 | 8 | 8 | 103 | 7 | 69 | 8 | 1 | 1 | 181 | 7 | 2621 | 6 |
| 6.1-7 | 94 | 3 | 889 | 3 | 369 | 3 | 43 | 2 | 1395 | 3 | 3 | 3 | 52 | 3 | 33 | 4 | 2 | 2 | 90 | 3 | 1485 | 3 |
| 7.1-8 | 96 | 3 | 877 | 3 | 374 | 3 | 45 | 2 | 1392 | 3 | 3 | 3 | 42 | 3 | 29 | 3 | 1 | 1 | 75 | 3 | 1467 | 3 |
| 8.1-9 | 104 | 4 | 1045 | 4 | 478 | 4 | 68 | 3 | 1695 | 4 | 5 | 5 | 58 | 4 | 35 | 4 | 1 | 1 | 99 | 4 | 1794 | 4 |
| 9.1-10 | 34 | 1 | 417 | 2 | 196 | 2 | 30 | 1 | 677 | 2 | 1 | 1 | 19 | 1 | 7 | 1 | 2 | 2 | 29 | 1 | 706 | 2 |
| 10.1-12 | 524 | 19 | 4277 | 16 | 1460 | 11 | 248 | 11 | 6509 | 15 | 16 | 15 | 210 | 14 | 92 | 11 | 5 | 6 | 323 | 13 | 6832 | 15 |
| 12.1-15 | 102 | 4 | 1260 | 5 | 516 | 4 | 80 | 3 | 1958 | 4 | 2 | 2 | 65 | 4 | 31 | 4 | 8 | 10 | 106 | 4 | 2064 | 4 |
| 15.1-20 | 149 | 5 | 2113 | 8 | 1085 | 8 | 214 | 9 | 3561 | 8 | 5 | 5 | 65 | 4 | 52 | 6 | 4 | 5 | 126 | 5 | 3687 | 8 |
| 20.1-OVER | 177 | 6 | 5468 | 21 | 4370 | 34 | 1139 | 49 | 11154 | 25 | 12 | 12 | 214 | 14 | 155 | 18 | 41 | 50 | 422 | 16 | 11576 | 25 |
| LIFE | 0 | 0 | 0 | 0 | 0 | 0 | 0 | 0 | 0 | 0 | 0 | 0 | 0 | 0 | 0 | 0 | 0 | 0 | 0 | 0 | 0 | 0 |
| DEATH | 0 | 0 | 0 | 0 | 0 | 0 | 0 | 0 | 0 | 0 | 0 | 0 | 0 | 0 | 0 | 0 | 0 | 0 | 0 | 0 | 0 | 0 |
| LIFE W/O PAROLE | 0 | 0 | 0 | 0 | 0 | 0 | 0 | 0 | 0 | 0 | 0 | 0 | 0 | 0 | 0 | 0 | 0 | 0 | 0 | 0 | 0 | 0 |
| YOUTHFUL OFFENDERS | 0 | 0 | 0 | 0 | 1 | 0 | 0 | 0 | 1 | 0 | 0 | 0 | 0 | 0 | 0 | 0 | 0 | 0 | 0 | 0 | 1 | 0 |
| Total reported | 2771 | 100 | 25941 | 100 | 12865 | 100 | 2317 | 100 | 43894 | 100 | 104 | 100 | 1520 | 100 | 872 | 100 | 82 | 100 | 2578 | 100 | 46472 | 100 |
| Percent reported | 99.6 | | 99.8 | | 99.8 | | 99.9 | | 99.8 | | 98.1 | | 99.8 | | 99.9 | | 100.0 | | 99.8 | | 99.8 | |
| NOT REPORTED | 10 | | 55 | | 22 | | 2 | | 89 | | 2 | | 3 | | 1 | | 0 | | 6 | | 95 | |
| Total | 2781 | | 25996 | | 12887 | | 2319 | | 43983 | | 106 | | 1523 | | 873 | | 82 | | 2584 | | 46567 | |
| AVG EXCLUDING LIFE, DEATH, YO | 14.60 | | 36.74 | | 58.03 | | 86.77 | | 44.23 | | 29.54 | | 26.79 | | 34.52 | | 104.10 | | 31.98 | | 43.55 | |
| AVG INCLUDING LIFE=21, YO=3 YRS | 14.60 | | 36.74 | | 58.03 | | 86.77 | | 44.23 | | 29.54 | | 26.79 | | 34.52 | | 104.10 | | 31.98 | | 43.55 | |

Inmate statistical profile

Sample: ACTIVE PRISONERS EXCLUDING JAIL
Active inmates 05/19/2005

Requestor: OFFICE OF PLANNING & ANALYSIS

Probation To Follow Prison by current age & sex

| Prob After Prison | M E N | | | | | W O M E N | | | | | Grand Total % |
|---------------------|-----------|-------------|-------------|-------------|-------------|-------------|-------------|-------------|-------------|---------------|---------------|
| | Age 00-21 | Age % 22-39 | Age % 40-54 | Age % 55-99 | Men % Total | Age % 00-21 | Age % 22-39 | Age % 40-54 | Age % 55-99 | Women % Total | |
| PROBATION TO FOLLOW | 1513 54 | 11262 43 | 4966 39 | 792 34 | 18533 42 | 61 58 | 707 46 | 399 46 | 24 29 | 1191 46 | 19724 42 |
| NO PROBATION | 1268 46 | 14734 57 | 7921 61 | 1527 66 | 25450 58 | 45 42 | 816 54 | 474 54 | 58 71 | 1393 54 | 26843 58 |
| Total reported | 2781 100 | 25996 100 | 12887 100 | 2319 100 | 43983 100 | 106 100 | 1523 100 | 873 100 | 82 100 | 2584 100 | 46567 100 |
| Percent reported | 100.0 | 100.0 | 100.0 | 100.0 | 100.0 | 100.0 | 100.0 | 100.0 | 100.0 | 100.0 | 100.0 |
| NOT REPORTED | 0 | 0 | 0 | 0 | 0 | 0 | 0 | 0 | 0 | 0 | 0 |
| Total | 2781 | 25996 | 12887 | 2319 | 43983 | 106 | 1523 | 873 | 82 | 2584 | 46567 |

Inmate statistical profile

Sample: ACTIVE PRISONERS EXCLUDING JAIL
Active inmates 05/19/2005

Requestor: OFFICE OF PLANNING & ANALYSIS

Admission Type by current age & sex

| Admission Type | M E N | | | | | | W O M E N | | | | | | Grand Total % | | | | | | | | | | |
|---------------------------------------|-------------|-------------|-------------|-------------|-------------|-------------|-------------|-------------|-------------|---------------|-----|------|---------------|------|-----|------|----|-------|------|------|-------|------|---|
| | Age 00-21 % | Age 22-39 % | Age 40-54 % | Age 55-99 % | Men Total % | Age 00-21 % | Age 22-39 % | Age 40-54 % | Age 55-99 % | Women Total % | | | | | | | | | | | | | |
| COMMITTED FROM COURT | 2330 | 84 | 18117 | 70 | 8566 | 67 | 1767 | 76 | 30780 | 70 | 89 | 86 | 1051 | 69 | 585 | 67 | 64 | 78 | 1789 | 69 | 32569 | 70 | |
| RETURN APPEAL/BOND | 0 | 0 | 5 | 0 | 1 | 0 | 0 | 0 | 6 | 0 | 0 | 0 | 0 | 0 | 0 | 0 | 0 | 0 | 0 | 0 | 0 | 6 | 0 |
| PAROLE REV/NEW SENT | 58 | 2 | 2622 | 10 | 1744 | 14 | 236 | 10 | 4660 | 11 | 2 | 2 | 97 | 6 | 71 | 8 | 4 | 5 | 174 | 7 | 4834 | 10 | |
| PAR REV/NO NEW SENT | 22 | 1 | 821 | 3 | 499 | 4 | 65 | 3 | 1407 | 3 | 1 | 1 | 53 | 3 | 43 | 5 | 1 | 1 | 98 | 4 | 1505 | 3 | |
| PROB VIOL/TOTAL REV | 0 | 0 | 0 | 0 | 0 | 0 | 1 | 0 | 1 | 0 | 0 | 0 | 0 | 0 | 0 | 0 | 0 | 0 | 0 | 0 | 1 | 0 | |
| PROB VIOL/PARTIAL | 193 | 7 | 1620 | 6 | 730 | 6 | 74 | 3 | 2617 | 6 | 7 | 7 | 152 | 10 | 91 | 10 | 5 | 6 | 255 | 10 | 2872 | 6 | |
| ADMIT FM OTHER CUST | 0 | 0 | 21 | 0 | 11 | 0 | 6 | 0 | 38 | 0 | 0 | 0 | 3 | 0 | 1 | 0 | 0 | 0 | 4 | 0 | 42 | 0 | |
| SHOCK INCARCERATION | 0 | 0 | 0 | 0 | 0 | 0 | 0 | 0 | 0 | 0 | 0 | 0 | 0 | 0 | 0 | 0 | 0 | 0 | 0 | 0 | 0 | 0 | |
| PROB REV/REMAINDER | 155 | 6 | 2320 | 9 | 964 | 7 | 102 | 4 | 3541 | 8 | 4 | 4 | 154 | 10 | 77 | 9 | 8 | 10 | 243 | 9 | 3784 | 8 | |
| NEW SENT/PAR REV PND | 0 | 0 | 19 | 0 | 23 | 0 | 3 | 0 | 45 | 0 | 0 | 0 | 0 | 0 | 0 | 0 | 0 | 0 | 0 | 0 | 45 | 0 | |
| LIFE W/O PAROLE | 4 | 0 | 132 | 1 | 84 | 1 | 20 | 1 | 240 | 1 | 1 | 1 | 0 | 0 | 2 | 0 | 0 | 0 | 3 | 0 | 243 | 1 | |
| PAROLE REV BOOT CAMP | 0 | 0 | 0 | 0 | 0 | 0 | 0 | 0 | 0 | 0 | 0 | 0 | 0 | 0 | 0 | 0 | 0 | 0 | 0 | 0 | 0 | 0 | |
| PAR REV/RSN UNKNOWN | 0 | 0 | 4 | 0 | 41 | 0 | 33 | 1 | 78 | 0 | 0 | 0 | 0 | 0 | 0 | 0 | 0 | 0 | 0 | 0 | 78 | 0 | |
| PROBATION/PAROLE REV | 0 | 0 | 0 | 0 | 0 | 0 | 0 | 0 | 0 | 0 | 0 | 0 | 0 | 0 | 0 | 0 | 0 | 0 | 0 | 0 | 0 | 0 | |
| PB PAROLE RESCINDED | 0 | 0 | 5 | 0 | 6 | 0 | 0 | 0 | 11 | 0 | 0 | 0 | 0 | 0 | 0 | 0 | 0 | 0 | 0 | 0 | 11 | 0 | |
| PROB REVOC/SPEC COND | 3 | 0 | 68 | 0 | 33 | 0 | 2 | 0 | 106 | 0 | 0 | 0 | 10 | 1 | 0 | 0 | 0 | 0 | 10 | 0 | 116 | 0 | |
| PAR REV/REVOC CENTER INFORMATION ONLY | 1 | 0 | 148 | 1 | 148 | 1 | 8 | 0 | 305 | 1 | 0 | 0 | 0 | 0 | 2 | 0 | 0 | 0 | 2 | 0 | 307 | 1 | |
| INCOMPLETE SENT PKG | 0 | 0 | 0 | 0 | 0 | 0 | 0 | 0 | 0 | 0 | 0 | 0 | 0 | 0 | 0 | 0 | 0 | 0 | 0 | 0 | 0 | 0 | |
| HANCOCK REVOC CENTER | 0 | 0 | 0 | 0 | 0 | 0 | 0 | 0 | 0 | 0 | 0 | 0 | 0 | 0 | 0 | 0 | 0 | 0 | 0 | 0 | 0 | 0 | |
| WHITWORTH DETENTION | 3 | 0 | 38 | 0 | 15 | 0 | 0 | 0 | 56 | 0 | 0 | 0 | 0 | 0 | 0 | 0 | 0 | 0 | 0 | 0 | 56 | 0 | |
| DCYS AT RISK | 4 | 0 | 6 | 0 | 0 | 0 | 0 | 0 | 10 | 0 | 0 | 0 | 0 | 0 | 0 | 0 | 0 | 0 | 0 | 0 | 10 | 0 | |
| OTHER | 0 | 0 | 0 | 0 | 0 | 0 | 0 | 0 | 0 | 0 | 0 | 0 | 0 | 0 | 0 | 0 | 0 | 0 | 0 | 0 | 0 | 0 | |
| Total reported | 2773 | 100 | 25946 | 100 | 12865 | 100 | 2317 | 100 | 43901 | 100 | 104 | 100 | 1520 | 100 | 872 | 100 | 82 | 100 | 2578 | 100 | 46479 | 100 | |
| Percent reported | | 99.7 | | 99.8 | | 99.8 | | 99.9 | | 99.8 | | 98.1 | | 99.8 | | 99.9 | | 100.0 | | 99.8 | | 99.8 | |
| UNKNOWN | 8 | | 50 | | 22 | | 2 | | 82 | | 2 | | 3 | | 1 | | 0 | | 6 | | 88 | | |
| Total | 2781 | | 25996 | | 12887 | | 2319 | | 43983 | | 106 | | 1523 | | 873 | | 82 | | 2584 | | 46567 | | |

Inmate statistical profile

Sample: ACTIVE PRISONERS EXCLUDING JAIL
Active inmates 05/19/2005

Requestor: OFFICE OF PLANNING & ANALYSIS

Release Type by current age & sex

| Release Type | M E N | | | | | W O M E N | | | | | Grand Total % | | | | | | | | | | | |
|--------------|-------------|-------------|-------------|-------------|-------------|-------------|-------------|-------------|-------------|---------------|---------------|-----|------|-----|-----|-----|----|-----|------|-----|-------|-----|
| | Age 00-21 % | Age 22-39 % | Age 40-54 % | Age 55-99 % | Men Total % | Age 00-21 % | Age 22-39 % | Age 40-54 % | Age 55-99 % | Women Total % | | | | | | | | | | | | |
| PAROLE | 8 | 0 | 50 | 0 | 22 | 0 | 2 | 0 | 82 | 0 | 2 | 2 | 3 | 0 | 1 | 0 | 0 | 0 | 6 | 0 | 88 | 0 |
| Active | 2785 | 100 | 26019 | 100 | 12908 | 100 | 2325 | 100 | 44037 | 100 | 106 | 100 | 1525 | 100 | 874 | 100 | 83 | 101 | 2588 | 100 | 46625 | 100 |
| Total | 2781 | | 25996 | | 12887 | | 2319 | | 43983 | | 106 | | 1523 | | 873 | | 82 | | 2584 | | 46567 | |

Inmate statistical profile

Sample: ACTIVE PRISONERS EXCLUDING JAIL
Active inmates 05/19/2005

Requestor: OFFICE OF PLANNING & ANALYSIS

Institution by current age & sex

| Institution | M E N | | | | | W O M E N | | | | | Grand Total % |
|----------------------|-------------|-------------|-------------|-------------|-------------|-------------|-------------|-------------|-------------|---------------|---------------|
| | Age 00-21 % | Age 22-39 % | Age 40-54 % | Age 55-99 % | Men Total % | Age 00-21 % | Age 22-39 % | Age 40-54 % | Age 55-99 % | Women Total % | |
| Albany Trans Ctr | 4 0 | 86 0 | 58 0 | 6 0 | 154 0 | 0 0 | 0 0 | 0 0 | 0 0 | 0 0 | 154 0 |
| Atlanta Trans Ctr(M) | 3 0 | 133 1 | 98 1 | 4 0 | 238 1 | 0 0 | 0 0 | 0 0 | 0 0 | 0 0 | 238 1 |
| Macon Trans Ctr | 3 0 | 76 0 | 55 0 | 3 0 | 137 0 | 0 0 | 0 0 | 0 0 | 0 0 | 0 0 | 137 0 |
| Metro Trans Ctr (W) | 0 0 | 0 0 | 0 0 | 0 0 | 0 0 | 4 4 | 132 9 | 91 10 | 1 1 | 228 9 | 228 0 |
| Savannah Mens TC | 6 0 | 110 0 | 60 0 | 11 0 | 187 0 | 0 0 | 0 0 | 0 0 | 0 0 | 0 0 | 187 0 |
| Savannah Womens TC | 0 0 | 0 0 | 0 0 | 0 0 | 0 0 | 0 0 | 1 0 | 0 0 | 0 0 | 1 0 | 1 0 |
| Augusta Trans Ctr | 3 0 | 109 0 | 68 1 | 8 0 | 188 0 | 0 0 | 0 0 | 0 0 | 0 0 | 0 0 | 188 0 |
| Coastal Trans Ctr | 3 0 | 120 0 | 60 0 | 6 0 | 189 0 | 0 0 | 0 0 | 0 0 | 0 0 | 0 0 | 189 0 |
| LaGrange Trans Ctr | 5 0 | 89 0 | 44 0 | 0 0 | 138 0 | 0 0 | 0 0 | 0 0 | 0 0 | 0 0 | 138 0 |
| Clayton Trans Ctr | 8 0 | 119 0 | 84 1 | 8 0 | 219 0 | 0 0 | 0 0 | 0 0 | 0 0 | 0 0 | 219 0 |
| Central State Hosp | 0 0 | 0 0 | 1 0 | 0 0 | 1 0 | 0 0 | 1 0 | 0 0 | 0 0 | 1 0 | 2 0 |
| Bulloch County | 7 0 | 104 0 | 33 0 | 0 0 | 144 0 | 0 0 | 0 0 | 0 0 | 0 0 | 0 0 | 144 0 |
| Carroll County | 12 0 | 151 1 | 36 0 | 2 0 | 201 0 | 0 0 | 0 0 | 0 0 | 0 0 | 0 0 | 201 0 |
| Clarke County | 3 0 | 75 0 | 24 0 | 3 0 | 105 0 | 0 0 | 0 0 | 0 0 | 0 0 | 0 0 | 105 0 |
| Colquitt County | 15 1 | 124 0 | 35 0 | 1 0 | 175 0 | 0 0 | 0 0 | 0 0 | 0 0 | 0 0 | 175 0 |
| Coweta County | 9 0 | 135 1 | 55 0 | 1 0 | 200 0 | 0 0 | 0 0 | 0 0 | 0 0 | 0 0 | 200 0 |
| Decatur County | 16 1 | 145 1 | 57 0 | 1 0 | 219 0 | 0 0 | 0 0 | 0 0 | 0 0 | 0 0 | 219 0 |
| Effingham County | 20 1 | 177 1 | 42 0 | 2 0 | 241 1 | 0 0 | 0 0 | 0 0 | 0 0 | 0 0 | 241 1 |
| Floyd County | 15 1 | 226 1 | 89 1 | 2 0 | 332 1 | 0 0 | 0 0 | 0 0 | 0 0 | 0 0 | 332 1 |
| Gwinnett County | 12 0 | 156 1 | 55 0 | 0 0 | 223 1 | 0 0 | 0 0 | 0 0 | 0 0 | 0 0 | 223 0 |
| Hall County | 6 0 | 124 0 | 25 0 | 1 0 | 156 0 | 0 0 | 0 0 | 0 0 | 0 0 | 0 0 | 156 0 |
| Harris County | 12 0 | 71 0 | 22 0 | 1 0 | 106 0 | 0 0 | 0 0 | 0 0 | 0 0 | 0 0 | 106 0 |
| Jackson County | 8 0 | 100 0 | 49 0 | 4 0 | 161 0 | 0 0 | 0 0 | 0 0 | 0 0 | 0 0 | 161 0 |
| Jefferson County | 15 1 | 129 0 | 40 0 | 0 0 | 184 0 | 0 0 | 0 0 | 0 0 | 0 0 | 0 0 | 184 0 |
| Mitchell County | 9 0 | 89 0 | 21 0 | 0 0 | 119 0 | 0 0 | 0 0 | 0 0 | 0 0 | 0 0 | 119 0 |
| Muscogee County | 42 2 | 372 1 | 89 1 | 3 0 | 506 1 | 0 0 | 0 0 | 0 0 | 0 0 | 0 0 | 506 1 |
| Richmond County | 13 0 | 161 1 | 30 0 | 1 0 | 205 0 | 0 0 | 0 0 | 0 0 | 0 0 | 0 0 | 205 0 |
| Screven County | 9 0 | 116 0 | 22 0 | 0 0 | 147 0 | 0 0 | 0 0 | 0 0 | 0 0 | 0 0 | 147 0 |
| Spalding County | 19 1 | 263 1 | 88 1 | 4 0 | 374 1 | 0 0 | 0 0 | 0 0 | 0 0 | 0 0 | 374 1 |
| Stewart County | 9 0 | 67 0 | 14 0 | 0 0 | 90 0 | 0 0 | 0 0 | 0 0 | 0 0 | 0 0 | 90 0 |
| Sumter County | 19 1 | 237 1 | 59 0 | 1 0 | 316 1 | 0 0 | 0 0 | 0 0 | 0 0 | 0 0 | 316 1 |
| Terrell County | 3 0 | 90 0 | 30 0 | 0 0 | 123 0 | 0 0 | 0 0 | 0 0 | 0 0 | 0 0 | 123 0 |
| Thomas County | 9 0 | 118 0 | 24 0 | 0 0 | 151 0 | 0 0 | 0 0 | 0 0 | 0 0 | 0 0 | 151 0 |
| Troup County | 19 1 | 190 1 | 52 0 | 2 0 | 263 1 | 0 0 | 0 0 | 0 0 | 0 0 | 0 0 | 263 1 |
| Clayton County | 22 1 | 164 1 | 35 0 | 1 0 | 222 1 | 0 0 | 0 0 | 0 0 | 0 0 | 0 0 | 222 0 |
| Ware Prison | 52 2 | 564 2 | 293 2 | 45 2 | 954 2 | 0 0 | 0 0 | 0 0 | 0 0 | 0 0 | 954 2 |

(continued)

Inmate statistical profile

Sample: ACTIVE PRISONERS EXCLUDING JAIL
Active inmates 05/19/2005

Requestor: OFFICE OF PLANNING & ANALYSIS

Institution by current age & sex (CONTINUED)

| Institution | M E N | | | | | | W O M E N | | | | | | Grand Total % |
|-----------------------|-------------|-------------|-------------|-------------|--------|---------|-------------|-------------|-------------|-------------|---------|---------|---------------|
| | Age 00-21 % | Age 22-39 % | Age 40-54 % | Age 55-99 % | Men % | Total % | Age 00-21 % | Age 22-39 % | Age 40-54 % | Age 55-99 % | Women % | Total % | |
| Lowndes Prison | 32 1 | 176 1 | 66 1 | 4 0 | 278 1 | 0 0 | 0 0 | 0 0 | 0 0 | 0 0 | 278 1 | 1 | |
| Dodge Prison | 57 2 | 649 3 | 401 3 | 64 3 | 1171 3 | 0 0 | 0 0 | 0 0 | 0 0 | 0 0 | 1171 3 | 3 | |
| Phillips Prison | 26 1 | 402 2 | 322 3 | 71 3 | 821 2 | 0 0 | 0 0 | 0 0 | 0 0 | 0 0 | 821 2 | 2 | |
| Walker Prison | 47 2 | 365 1 | 182 1 | 23 1 | 617 1 | 0 0 | 0 0 | 0 0 | 0 0 | 0 0 | 617 1 | 1 | |
| Wayne Prison | 13 0 | 111 0 | 65 1 | 8 0 | 197 0 | 0 0 | 0 0 | 0 0 | 0 0 | 0 0 | 197 0 | 0 | |
| Arrendale Prison | 105 4 | 49 0 | 34 0 | 2 0 | 190 0 | 24 23 | 285 19 | 169 19 | 16 20 | 494 19 | 684 1 | 1 | |
| Montgomery Prison | 28 1 | 254 1 | 87 1 | 10 0 | 379 1 | 0 0 | 0 0 | 0 0 | 0 0 | 0 0 | 379 1 | 1 | |
| Lee Prison | 40 1 | 405 2 | 233 2 | 26 1 | 704 2 | 0 0 | 0 0 | 0 0 | 0 0 | 0 0 | 704 2 | 2 | |
| Georgia State Prison | 38 1 | 756 3 | 329 3 | 60 3 | 1183 3 | 0 0 | 0 0 | 1 0 | 0 0 | 1 0 | 1184 3 | 3 | |
| Mens Prison | 3 0 | 114 0 | 246 2 | 297 13 | 660 2 | 0 0 | 0 0 | 0 0 | 0 0 | 0 0 | 660 1 | 1 | |
| Jackson Prison-Diag | 135 5 | 925 4 | 493 4 | 55 2 | 1608 4 | 0 0 | 0 0 | 0 0 | 0 0 | 0 0 | 1608 3 | 3 | |
| Jackson Prison-Perm | 4 0 | 105 0 | 80 1 | 8 0 | 197 0 | 0 0 | 0 0 | 0 0 | 0 0 | 0 0 | 197 0 | 0 | |
| Coastal Prison | 121 4 | 838 3 | 429 3 | 50 2 | 1438 3 | 0 0 | 0 0 | 0 0 | 0 0 | 0 0 | 1438 3 | 3 | |
| Scott Prison | 51 2 | 671 3 | 382 3 | 61 3 | 1165 3 | 0 0 | 0 0 | 0 0 | 0 0 | 0 0 | 1165 3 | 3 | |
| Rivers Prison | 44 2 | 634 2 | 352 3 | 55 2 | 1085 2 | 0 0 | 0 0 | 0 0 | 0 0 | 0 0 | 1085 2 | 2 | |
| Rutledge Prison | 20 1 | 256 1 | 242 2 | 52 2 | 570 1 | 0 0 | 0 0 | 0 0 | 0 0 | 0 0 | 570 1 | 1 | |
| Central Prison | 10 0 | 333 1 | 356 3 | 76 3 | 775 2 | 0 0 | 0 0 | 0 0 | 0 0 | 0 0 | 775 2 | 2 | |
| Augusta Med Prison | 25 1 | 393 2 | 318 2 | 121 5 | 857 2 | 0 0 | 0 0 | 0 0 | 0 0 | 0 0 | 857 2 | 2 | |
| Rogers Prison | 116 4 | 772 3 | 344 3 | 24 1 | 1256 3 | 0 0 | 0 0 | 0 0 | 0 0 | 0 0 | 1256 3 | 3 | |
| Burruss Prison | 47 2 | 186 1 | 46 0 | 7 0 | 286 1 | 0 0 | 0 0 | 0 0 | 0 0 | 0 0 | 286 1 | 1 | |
| Bostick Prison | 11 0 | 219 1 | 286 2 | 170 7 | 686 2 | 0 0 | 0 0 | 0 0 | 0 0 | 0 0 | 686 1 | 1 | |
| Valdosta Prison | 35 1 | 431 2 | 248 2 | 50 2 | 764 2 | 0 0 | 0 0 | 0 0 | 0 0 | 0 0 | 764 2 | 2 | |
| Hays Prison | 48 2 | 468 2 | 260 2 | 68 3 | 844 2 | 0 0 | 0 0 | 0 0 | 0 0 | 0 0 | 844 2 | 2 | |
| Hancock Prison | 56 2 | 718 3 | 366 3 | 71 3 | 1211 3 | 0 0 | 0 0 | 0 0 | 0 0 | 0 0 | 1211 3 | 3 | |
| Telfair Prison | 58 2 | 687 3 | 296 2 | 44 2 | 1085 2 | 0 0 | 0 0 | 0 0 | 0 0 | 0 0 | 1085 2 | 2 | |
| Autry Prison | 76 3 | 802 3 | 368 3 | 72 3 | 1318 3 | 0 0 | 0 0 | 0 0 | 0 0 | 0 0 | 1318 3 | 3 | |
| Johnson Prison | 29 1 | 505 2 | 381 3 | 74 3 | 989 2 | 0 0 | 0 0 | 0 0 | 0 0 | 0 0 | 989 2 | 2 | |
| Wilcox Prison | 87 3 | 752 3 | 470 4 | 95 4 | 1404 3 | 0 0 | 0 0 | 0 0 | 0 0 | 0 0 | 1404 3 | 3 | |
| Calhoun Prison | 75 3 | 773 3 | 324 3 | 56 2 | 1228 3 | 0 0 | 0 0 | 0 0 | 0 0 | 0 0 | 1228 3 | 3 | |
| Dooly Prison | 62 2 | 690 3 | 406 3 | 79 3 | 1237 3 | 0 0 | 0 0 | 0 0 | 0 0 | 0 0 | 1237 3 | 3 | |
| Macon Prison | 35 1 | 799 3 | 387 3 | 81 3 | 1302 3 | 0 0 | 0 0 | 0 0 | 0 0 | 0 0 | 1302 3 | 3 | |
| Smith Prison | 55 2 | 755 3 | 314 2 | 44 2 | 1168 3 | 0 0 | 0 0 | 0 0 | 0 0 | 0 0 | 1168 3 | 3 | |
| Homerville Prison | 1 0 | 89 0 | 86 1 | 4 0 | 180 0 | 0 0 | 0 0 | 0 0 | 0 0 | 0 0 | 180 0 | 0 | |
| Washington Women Pris | 36 1 | 109 0 | 60 0 | 5 0 | 210 0 | 3 3 | 16 1 | 13 1 | 0 0 | 32 1 | 242 1 | 1 | |
| Baldwin Prison | 67 2 | 381 1 | 218 2 | 17 1 | 683 2 | 0 0 | 0 0 | 0 0 | 0 0 | 0 0 | 683 1 | 1 | |

(continued)

Inmate statistical profile

Sample: ACTIVE PRISONERS EXCLUDING JAIL
Active inmates 05/19/2005

Requestor: OFFICE OF PLANNING & ANALYSIS

Institution by current age & sex

(CONTINUED)

| Institution | M E N | | | | Men Total | W O M E N | | | | Women Total | Grand Total | | | | | | | |
|----------------------|--------------|--------------|--------------|--------------|--------------|--------------|--------------|--------------|--------------|----------------|----------------|------|-------|------|-------|------|------|--|
| | Age 00-21 | Age 22-39 | Age 40-54 | Age 55-99 | | Age 00-21 | Age 22-39 | Age 40-54 | Age 55-99 | | | | | | | | | |
| Metro Womens Prison | 0 | 0 | 1 | 0 | 1 | 26 | 25 | 454 | 30 | 284 | 33 | 34 | 41 | 798 | 31 | 799 | 2 | |
| Pulaski Womens Pris | 0 | 0 | 0 | 0 | 0 | 49 | 46 | 634 | 42 | 315 | 36 | 31 | 38 | 1029 | 40 | 1029 | 2 | |
| Pelham PreTrans Unit | 8 | 0 | 69 | 1 | 7 | 190 | 0 | 0 | 0 | 0 | 0 | 0 | 0 | 0 | 0 | 190 | 0 | |
| Milan Prison | 29 | 1 | 53 | 0 | 3 | 239 | 1 | 0 | 0 | 0 | 0 | 0 | 0 | 0 | 0 | 239 | 1 | |
| D Ray James Prison | 137 | 5 | 408 | 3 | 46 | 1592 | 4 | 0 | 0 | 0 | 0 | 0 | 0 | 0 | 0 | 1592 | 3 | |
| Coffee Corr Facility | 133 | 5 | 366 | 3 | 59 | 1495 | 3 | 0 | 0 | 0 | 0 | 0 | 0 | 0 | 0 | 1495 | 3 | |
| Wheeler Corr Facilty | 102 | 4 | 405 | 3 | 68 | 1498 | 3 | 0 | 0 | 0 | 0 | 0 | 0 | 0 | 0 | 1498 | 3 | |
| Ware Annex | 19 | 1 | 44 | 0 | 2 | 195 | 0 | 0 | 0 | 0 | 0 | 0 | 0 | 0 | 0 | 195 | 0 | |
| Phillips Annex | 13 | 0 | 46 | 0 | 4 | 181 | 0 | 0 | 0 | 0 | 0 | 0 | 0 | 0 | 0 | 181 | 0 | |
| Hays Annex | 33 | 1 | 87 | 1 | 3 | 356 | 1 | 0 | 0 | 0 | 0 | 0 | 0 | 0 | 0 | 356 | 1 | |
| Hancock Annex | 16 | 1 | 51 | 0 | 1 | 184 | 0 | 0 | 0 | 0 | 0 | 0 | 0 | 0 | 0 | 184 | 0 | |
| Dodge IBC | 13 | 0 | 0 | 0 | 0 | 67 | 0 | 0 | 0 | 0 | 0 | 0 | 0 | 0 | 0 | 67 | 0 | |
| West GA IBC | 26 | 1 | 0 | 0 | 0 | 120 | 0 | 0 | 0 | 0 | 0 | 0 | 0 | 0 | 0 | 120 | 0 | |
| Montgomery IBC | 16 | 1 | 0 | 0 | 0 | 55 | 0 | 0 | 0 | 0 | 0 | 0 | 0 | 0 | 0 | 55 | 0 | |
| Burruss IBC | 22 | 1 | 0 | 0 | 0 | 133 | 0 | 0 | 0 | 0 | 0 | 0 | 0 | 0 | 0 | 133 | 0 | |
| Hays IBC | 46 | 2 | 0 | 0 | 0 | 190 | 0 | 0 | 0 | 0 | 0 | 0 | 0 | 0 | 0 | 190 | 0 | |
| Baldwin IBC | 52 | 2 | 0 | 0 | 0 | 239 | 1 | 0 | 0 | 0 | 0 | 0 | 0 | 0 | 0 | 239 | 1 | |
| Total reported | 5549 | 100 | 25741 | 100 | 4637 | 87832 | 100 | 212 | 100 | 3046 | 100 | 1746 | 100 | 164 | 100 | 5168 | 100 | |
| Percent reported | 99.5 | | 99.7 | | 99.7 | | 100.0 | | 99.7 | | 100.0 | | 100.0 | | 100.0 | | 99.7 | |
| Not Reported | 13 | | 87 | | 33 | | 1 | | 134 | | 0 | | 0 | | 0 | | 0 | |
| Total | 2781 | | 25996 | | 12887 | | 2319 | | 43983 | | 106 | | 1523 | | 873 | | 82 | |

Inmate statistical profile

Sample: ACTIVE PRISONERS EXCLUDING JAIL
Active inmates 05/19/2005

Requestor: OFFICE OF PLANNING & ANALYSIS

Misdemeanors And Felonies by current age & sex

| Crime Type | M E N | | | | | W O M E N | | | | | Grand Total % |
|------------------|-------------|-------------|-------------|-------------|-------------|-------------|-------------|-------------|-------------|---------------|---------------|
| | Age 00-21 % | Age 22-39 % | Age 40-54 % | Age 55-99 % | Men Total % | Age 00-21 % | Age 22-39 % | Age 40-54 % | Age 55-99 % | Women Total % | |
| MISDEMEANOR | 1 0 | 0 0 | 3 0 | 0 0 | 4 0 | 0 0 | 0 0 | 0 0 | 0 0 | 0 0 | 4 0 |
| FELONY | 2770 100 | 25945 100 | 12863 100 | 2317 100 | 43895 100 | 104 100 | 1521 100 | 872 100 | 82 100 | 2579 100 | 46474 100 |
| Total reported | 2771 100 | 25945 100 | 12866 100 | 2317 100 | 43899 100 | 104 100 | 1521 100 | 872 100 | 82 100 | 2579 100 | 46478 100 |
| Percent reported | 99.6 | 99.8 | 99.8 | 99.9 | 99.8 | 98.1 | 99.9 | 99.9 | 100.0 | 99.8 | 99.8 |
| NOT REPORTED | 10 | 51 | 21 | 2 | 84 | 2 | 2 | 1 | 0 | 5 | 89 |
| Total | 2781 | 25996 | 12887 | 2319 | 43983 | 106 | 1523 | 873 | 82 | 2584 | 46567 |

Inmate statistical profile

Sample: ACTIVE PRISONERS EXCLUDING JAIL
Active inmates 05/19/2005

Requestor: OFFICE OF PLANNING & ANALYSIS

Crimes By Group by current age & sex

| Crimes By Group | M E N | | | | | W O M E N | | | | | Grand Total % |
|----------------------|-------------|-------------|-------------|-------------|-------------|-------------|-------------|-------------|-------------|---------------|---------------|
| | Age 00-21 % | Age 22-39 % | Age 40-54 % | Age 55-99 % | Men Total % | Age 00-21 % | Age 22-39 % | Age 40-54 % | Age 55-99 % | Women Total % | |
| HOMICIDE | 135 5 | 3088 12 | 2011 16 | 648 28 | 5882 13 | 13 13 | 232 15 | 163 19 | 43 53 | 451 18 | 6333 14 |
| ABORTION | 0 0 | 0 0 | 0 0 | 0 0 | 0 0 | 0 0 | 0 0 | 0 0 | 0 0 | 0 0 | 0 0 |
| BODILY INJRY&REL OFF | 474 17 | 4617 18 | 1949 15 | 316 14 | 7356 17 | 23 22 | 221 15 | 122 14 | 16 20 | 382 15 | 7738 17 |
| ARSON & REL OFF | 7 0 | 57 0 | 35 0 | 6 0 | 105 0 | 1 1 | 9 1 | 4 0 | 0 0 | 14 1 | 119 0 |
| DAMAGE OF PROPERTY | 19 1 | 66 0 | 24 0 | 1 0 | 110 0 | 0 0 | 6 0 | 2 0 | 0 0 | 8 0 | 118 0 |
| BURGLARY & REL OFF | 411 15 | 2768 11 | 1517 12 | 82 4 | 4778 11 | 7 7 | 104 7 | 47 5 | 0 0 | 158 6 | 4936 11 |
| FORGERY & REL OFF | 33 1 | 657 3 | 404 3 | 37 2 | 1131 3 | 6 6 | 226 15 | 109 13 | 4 5 | 345 13 | 1476 3 |
| THEFT | 219 8 | 1309 5 | 747 6 | 87 4 | 2362 5 | 5 5 | 121 8 | 112 13 | 6 7 | 244 9 | 2606 6 |
| ROBBERY | 834 30 | 4723 18 | 1314 10 | 119 5 | 6990 16 | 30 29 | 179 12 | 50 6 | 3 4 | 262 10 | 7252 16 |
| SEXUAL OFFENSES | 261 9 | 2957 11 | 2588 20 | 750 32 | 6556 15 | 0 0 | 45 3 | 35 4 | 3 4 | 83 3 | 6639 14 |
| OBSCENITY CRIMES | 0 0 | 1 0 | 2 0 | 0 0 | 3 0 | 0 0 | 0 0 | 0 0 | 0 0 | 0 0 | 3 0 |
| TREASON & REL OFF | 0 0 | 1 0 | 0 0 | 0 0 | 1 0 | 0 0 | 0 0 | 0 0 | 0 0 | 0 0 | 1 0 |
| CRIMES INVOLVNG GOVT | 36 1 | 424 2 | 133 1 | 8 0 | 601 1 | 2 2 | 20 1 | 17 2 | 0 0 | 39 2 | 640 1 |
| FALSIFICATIONS | 1 0 | 21 0 | 4 0 | 0 0 | 26 0 | 0 0 | 3 0 | 4 0 | 0 0 | 7 0 | 33 0 |
| OBSTRUCT LAW ENFORCE | 3 0 | 69 0 | 27 0 | 1 0 | 100 0 | 1 1 | 2 0 | 1 0 | 0 0 | 4 0 | 104 0 |
| DISORDERLY CONDUCT | 5 0 | 27 0 | 8 0 | 1 0 | 41 0 | 0 0 | 3 0 | 0 0 | 0 0 | 3 0 | 44 0 |
| GAMBLING & REL OFF | 0 0 | 2 0 | 3 0 | 0 0 | 5 0 | 0 0 | 0 0 | 0 0 | 0 0 | 0 0 | 5 0 |
| CRUELTY TO CHILDREN | 1 0 | 174 1 | 70 1 | 10 0 | 255 1 | 1 1 | 56 4 | 10 1 | 0 0 | 67 3 | 322 1 |
| CRIMES WITH GUNS | 36 1 | 635 2 | 239 2 | 44 2 | 954 2 | 0 0 | 14 1 | 11 1 | 0 0 | 25 1 | 979 2 |
| INVASION PRIVACY | 4 0 | 9 0 | 8 0 | 1 0 | 22 0 | 0 0 | 0 0 | 0 0 | 0 0 | 0 0 | 22 0 |
| RACKETEERING | 2 0 | 34 0 | 20 0 | 7 0 | 63 0 | 0 0 | 9 1 | 10 1 | 2 2 | 21 1 | 84 0 |
| DRUG ABUSE OFFENSES | 243 9 | 3248 13 | 1357 11 | 130 6 | 4978 11 | 8 8 | 206 14 | 137 16 | 4 5 | 355 14 | 5333 11 |
| DRUG TRAFFICKING | 29 1 | 898 3 | 261 2 | 40 2 | 1228 3 | 5 5 | 58 4 | 28 3 | 0 0 | 91 4 | 1319 3 |
| AUTO CRIMES | 3 0 | 82 0 | 118 1 | 19 1 | 222 1 | 0 0 | 2 0 | 5 1 | 0 0 | 7 0 | 229 0 |
| REVENUE & CONTRABAND | 0 0 | 0 0 | 0 0 | 0 0 | 0 0 | 0 0 | 0 0 | 0 0 | 0 0 | 0 0 | 0 0 |
| CRIMES OF OTH STATES | 0 0 | 0 0 | 0 0 | 0 0 | 0 0 | 0 0 | 0 0 | 0 0 | 0 0 | 0 0 | 0 0 |
| MISC. FELONIES | 14 1 | 53 0 | 15 0 | 7 0 | 89 0 | 2 2 | 4 0 | 2 0 | 0 0 | 8 0 | 97 0 |
| MISDEMEANORS | 1 0 | 0 0 | 3 0 | 0 0 | 4 0 | 0 0 | 0 0 | 0 0 | 0 0 | 0 0 | 4 0 |
| Total reported | 2771 100 | 25920 100 | 12857 100 | 2314 100 | 43862 100 | 104 100 | 1520 100 | 869 100 | 81 100 | 2574 100 | 46436 100 |
| Percent reported | 99.6 | 99.7 | 99.8 | 99.8 | 99.7 | 98.1 | 99.8 | 99.5 | 98.8 | 99.6 | 99.7 |
| NOT REPORTED | 10 | 76 | 30 | 5 | 121 | 2 | 3 | 4 | 1 | 10 | 131 |
| Total | 2781 | 25996 | 12887 | 2319 | 43983 | 106 | 1523 | 873 | 82 | 2584 | 46567 |

Inmate statistical profile

Sample: ACTIVE PRISONERS EXCLUDING JAIL
Active inmates 05/19/2005

Requestor: OFFICE OF PLANNING & ANALYSIS

Most Serious Offense by current age & sex

| Most Serious Offense | M E N | | | | | W O M E N | | | | | Grand Total % | |
|----------------------|-------------|-------------|-------------|-------------|-------------|-------------|-------------|-------------|-------------|---------------|---------------|----|
| | Age 00-21 % | Age 22-39 % | Age 40-54 % | Age 55-99 % | Men Total % | Age 00-21 % | Age 22-39 % | Age 40-54 % | Age 55-99 % | Women Total % | | |
| reckless conduct | 0 | 0 | 1 | 0 | 1 | 0 | 0 | 0 | 0 | 0 | 1 | 0 |
| dui | 0 | 0 | 1 | 0 | 1 | 0 | 0 | 0 | 0 | 0 | 1 | 0 |
| obstr of law enf off | 0 | 0 | 1 | 0 | 1 | 0 | 0 | 0 | 0 | 0 | 1 | 0 |
| misc public order of | 1 | 0 | 0 | 0 | 1 | 0 | 0 | 0 | 0 | 0 | 1 | 0 |
| MISC HOMICIDE OFFENS | 0 | 13 | 2 | 1 | 16 | 0 | 1 | 1 | 1 | 3 | 19 | 0 |
| MURDER | 65 | 2160 | 81579 | 12525 | 234329 | 109 | 118 | 892 | 1131 | 38250 | 104579 | 10 |
| VOLUNTARY MANSLAUGHT | 48 | 2646 | 2309 | 291 | 41094 | 23 | 684 | 656 | 108 | 1516 | 31245 | 3 |
| INVOLUNTARY MANSLAUG | 9 | 0 | 17 | 0 | 117 | 0 | 10 | 4 | 2 | 17 | 134 | 0 |
| RECKLESS ABANDONMENT | 0 | 0 | 0 | 0 | 0 | 0 | 1 | 0 | 0 | 1 | 1 | 0 |
| FETICIDE | 0 | 0 | 1 | 0 | 2 | 0 | 0 | 0 | 0 | 0 | 2 | 0 |
| VEHICULAR HOMICIDE | 13 | 0 | 187 | 1100 | 122 | 1322 | 117 | 111 | 22 | 301 | 352 | 1 |
| CONCEAL DEATH OF ANO | 0 | 0 | 9 | 0 | 3 | 2 | 0 | 0 | 0 | 2 | 16 | 0 |
| ATMPT MURDER | 0 | 0 | 2 | 0 | 2 | 0 | 0 | 0 | 0 | 0 | 4 | 0 |
| MISC ASSAULT/BATTERY | 5 | 0 | 26 | 0 | 6 | 2 | 39 | 1 | 0 | 2 | 41 | 0 |
| FAMILY VIOLENCE BATT | 0 | 0 | 40 | 0 | 23 | 0 | 65 | 0 | 0 | 0 | 65 | 0 |
| AGGRAV ASSAULT | 304 | 112746 | 111082 | 8197 | 94329 | 1016 | 15136 | 991 | 107 | 25010 | 457910 | |
| ATMPT AGGRAV ASSAULT | 0 | 0 | 2 | 0 | 1 | 0 | 3 | 0 | 0 | 2 | 5 | 0 |
| AGGRAV BATTERY | 39 | 1389 | 2174 | 133 | 1635 | 11 | 127 | 29 | 13 | 440 | 675 | 1 |
| TERRORIST THREATS & | 22 | 1189 | 196 | 13 | 3310 | 12 | 11 | 17 | 0 | 20 | 330 | 1 |
| FALSE IMPRISONMENT | 7 | 0 | 92 | 0 | 23 | 0 | 124 | 0 | 0 | 5 | 129 | 0 |
| KIDNAPPING | 76 | 3787 | 3371 | 348 | 21282 | 31 | 26 | 25 | 13 | 35 | 1317 | 3 |
| AGGRAV ASSAULT POLCE | 13 | 0 | 181 | 172 | 119 | 1285 | 24 | 61 | 11 | 131 | 298 | 1 |
| AGGRAV BATTERY PEACE | 1 | 0 | 9 | 0 | 4 | 0 | 14 | 0 | 0 | 0 | 14 | 0 |
| SIMPLE BATTERY | 0 | 0 | 3 | 0 | 1 | 2 | 6 | 0 | 0 | 0 | 6 | 0 |
| RECK COND | 0 | 0 | 4 | 0 | 4 | 0 | 8 | 0 | 3 | 1 | 12 | 0 |
| INJURY BY VEHICLE | 1 | 0 | 29 | 0 | 13 | 0 | 43 | 0 | 0 | 5 | 48 | 0 |
| STALKING | 0 | 0 | 2 | 0 | 1 | 0 | 3 | 0 | 0 | 0 | 3 | 0 |
| AGGRAV STALKING | 6 | 0 | 116 | 0 | 77 | 17 | 206 | 0 | 4 | 1 | 212 | 0 |
| ATMPT KIDNAP | 0 | 0 | 2 | 0 | 1 | 1 | 4 | 0 | 0 | 0 | 4 | 0 |
| ARSON 1ST DEGREE | 7 | 0 | 49 | 0 | 35 | 5 | 96 | 0 | 1 | 14 | 110 | 0 |
| ARSON 2ND DEGREE | 0 | 0 | 8 | 0 | 0 | 1 | 9 | 0 | 0 | 0 | 9 | 0 |
| MISC CRIMINAL DAMAGE | 0 | 0 | 1 | 0 | 0 | 0 | 1 | 0 | 0 | 0 | 1 | 0 |
| CRMNL DAMAGE 1ST DEG | 5 | 0 | 20 | 0 | 8 | 0 | 33 | 0 | 1 | 1 | 34 | 0 |

(continued)

Inmate statistical profile

Sample: ACTIVE PRISONERS EXCLUDING JAIL
Active inmates 05/19/2005

Requestor: OFFICE OF PLANNING & ANALYSIS

Most Serious Offense by current age & sex (CONTINUED)

| Most Serious Offense | M E N | | | | | W O M E N | | | | | Grand Total % |
|----------------------|-------------|-------------|-------------|-------------|-------------|-------------|-------------|-------------|-------------|---------------|---------------|
| | Age 00-21 % | Age 22-39 % | Age 40-54 % | Age 55-99 % | Men Total % | Age 00-21 % | Age 22-39 % | Age 40-54 % | Age 55-99 % | Women Total % | |
| CRMNL DAMAGE 2ND DEG | 12 0 | 39 0 | 14 0 | 1 0 | 66 0 | 0 0 | 5 0 | 2 0 | 0 0 | 7 0 | 73 0 |
| ALTER ID | 2 0 | 6 0 | 2 0 | 0 0 | 10 0 | 0 0 | 0 0 | 0 0 | 0 0 | 0 0 | 10 0 |
| BURGLARY | 397 14 | 2741 11 | 1499 12 | 79 3 | 4716 11 | 7 7 | 101 7 | 47 5 | 0 0 | 155 6 | 4871 10 |
| POSS BURGLAR TOOLS | 6 0 | 21 0 | 9 0 | 2 0 | 38 0 | 0 0 | 3 0 | 0 0 | 0 0 | 3 0 | 41 0 |
| ATMPT BURGLARY | 8 0 | 6 0 | 9 0 | 1 0 | 24 0 | 0 0 | 0 0 | 0 0 | 0 0 | 0 0 | 24 0 |
| MISC FORGERY | 0 0 | 4 0 | 3 0 | 0 0 | 7 0 | 0 0 | 1 0 | 1 0 | 0 0 | 2 0 | 9 0 |
| FORGERY 1ST DEGREE | 25 1 | 555 2 | 355 3 | 32 1 | 967 2 | 6 6 | 200 13 | 99 11 | 4 5 | 309 12 | 1276 3 |
| FORGERY 2ND DEGREE | 1 0 | 21 0 | 9 0 | 0 0 | 31 0 | 0 0 | 3 0 | 1 0 | 0 0 | 4 0 | 35 0 |
| BAD CHECKS | 1 0 | 7 0 | 6 0 | 0 0 | 14 0 | 0 0 | 2 0 | 0 0 | 0 0 | 2 0 | 16 0 |
| THEFT CREDIT CARD | 4 0 | 12 0 | 7 0 | 2 0 | 25 0 | 0 0 | 2 0 | 0 0 | 0 0 | 2 0 | 27 0 |
| FRAUDULENT CREDIT CA | 1 0 | 37 0 | 12 0 | 1 0 | 51 0 | 0 0 | 12 1 | 5 1 | 0 0 | 17 1 | 68 0 |
| FINANCIAL IDENTITY F | 1 0 | 8 0 | 2 0 | 1 0 | 12 0 | 0 0 | 2 0 | 1 0 | 0 0 | 3 0 | 15 0 |
| TELECOMMUNICATIONS F | 0 0 | 1 0 | 0 0 | 0 0 | 1 0 | 0 0 | 0 0 | 0 0 | 0 0 | 0 0 | 1 0 |
| ATMPT FORGERY | 0 0 | 0 0 | 1 0 | 0 0 | 1 0 | 0 0 | 0 0 | 0 0 | 0 0 | 0 0 | 1 0 |
| FRAUDULENT ACCESS CO | 0 0 | 1 0 | 1 0 | 0 0 | 2 0 | 0 0 | 0 0 | 0 0 | 0 0 | 0 0 | 2 0 |
| MISC FRAUD | 0 0 | 11 0 | 8 0 | 1 0 | 20 0 | 0 0 | 4 0 | 2 0 | 0 0 | 6 0 | 26 0 |
| THEFT BY TAKING | 67 2 | 408 2 | 222 2 | 21 1 | 718 2 | 3 3 | 50 3 | 39 4 | 3 4 | 95 4 | 813 2 |
| THEFT BY DECEPTION | 0 0 | 12 0 | 9 0 | 5 0 | 26 0 | 0 0 | 2 0 | 2 0 | 0 0 | 4 0 | 30 0 |
| THEFT BY EXTORTION | 0 0 | 0 0 | 1 0 | 0 0 | 1 0 | 0 0 | 0 0 | 0 0 | 0 0 | 0 0 | 1 0 |
| THEFT OF LOST PROPER | 0 0 | 0 0 | 1 0 | 1 0 | 2 0 | 0 0 | 0 0 | 1 0 | 0 0 | 1 0 | 3 0 |
| THEFT BY REC STOLEN | 101 4 | 524 2 | 168 1 | 18 1 | 811 2 | 2 2 | 22 1 | 10 1 | 0 0 | 34 1 | 845 2 |
| THEFT OF SERVICES | 0 0 | 2 0 | 4 0 | 0 0 | 6 0 | 0 0 | 0 0 | 1 0 | 0 0 | 1 0 | 7 0 |
| THEFT BY CONVERSION | 1 0 | 19 0 | 12 0 | 1 0 | 33 0 | 0 0 | 3 0 | 2 0 | 0 0 | 5 0 | 38 0 |
| ATMPT THEFT BY TAKIN | 1 0 | 2 0 | 4 0 | 0 0 | 7 0 | 0 0 | 0 0 | 0 0 | 0 0 | 0 0 | 7 0 |
| THEFT MOTORVEH OR PA | 17 1 | 101 0 | 31 0 | 2 0 | 151 0 | 0 0 | 3 0 | 1 0 | 0 0 | 4 0 | 155 0 |
| THEFT BRING PROP IN | 0 0 | 4 0 | 5 0 | 1 0 | 10 0 | 0 0 | 0 0 | 0 0 | 0 0 | 0 0 | 10 0 |
| THEFT RECV PROP OUT | 0 0 | 1 0 | 0 0 | 0 0 | 1 0 | 0 0 | 0 0 | 0 0 | 0 0 | 0 0 | 1 0 |
| LIVESTOCK THEFT | 0 0 | 1 0 | 0 0 | 0 0 | 1 0 | 0 0 | 0 0 | 0 0 | 0 0 | 0 0 | 1 0 |
| THEFT BY SHOPLIFTING | 3 0 | 154 1 | 233 2 | 36 2 | 426 1 | 0 0 | 40 3 | 56 6 | 3 4 | 99 4 | 525 1 |
| ENTERING VEHICLE | 29 1 | 81 0 | 57 0 | 2 0 | 169 0 | 0 0 | 1 0 | 0 0 | 0 0 | 1 0 | 170 0 |
| ROBBERY | 272 10 | 1241 5 | 388 3 | 30 1 | 1931 4 | 11 11 | 84 6 | 24 3 | 1 1 | 120 5 | 2051 4 |
| ARMED ROBBERY | 437 16 | 3135 12 | 851 7 | 86 4 | 4509 10 | 13 13 | 75 5 | 24 3 | 1 1 | 113 4 | 4622 10 |
| ROBBERY BY FORCE | 37 1 | 86 0 | 8 0 | 0 0 | 131 0 | 3 3 | 4 0 | 1 0 | 0 0 | 8 0 | 139 0 |
| ROBBERY BY INTIMIDAT | 39 1 | 112 0 | 28 0 | 0 0 | 179 0 | 1 1 | 9 1 | 0 0 | 1 1 | 11 0 | 190 0 |

(continued)

Inmate statistical profile

Sample: ACTIVE PRISONERS EXCLUDING JAIL
Active inmates 05/19/2005

Requestor: OFFICE OF PLANNING & ANALYSIS

Most Serious Offense by current age & sex (CONTINUED)

| Most Serious Offense | M E N | | | | | | | | W O M E N | | | | | | | | | | | | | |
|----------------------|-----------|-----------|-----------|-----------|-----------|-----------|-----------|-----------|-----------|-------------|-------------|---------|----|---|----|---|---|---|----|---|------|---|
| | Age 00-21 | Age 22-39 | Age 40-54 | Age 55-99 | Men Total | Age 00-21 | Age 22-39 | Age 40-54 | Age 55-99 | Women Total | Grand Total | Grand % | | | | | | | | | | |
| ROBBERY BY SUDDEN SN | 15 | 1 | 65 | 0 | 24 | 0 | 2 | 0 | 106 | 0 | 0 | 0 | 3 | 0 | 1 | 0 | 0 | 0 | 4 | 0 | 110 | 0 |
| HIJACKING MOTOR VEHI | 10 | 0 | 21 | 0 | 1 | 0 | 0 | 0 | 32 | 0 | 1 | 1 | 1 | 0 | 0 | 0 | 0 | 0 | 2 | 0 | 34 | 0 |
| ATMPT ROBBERY | 6 | 0 | 16 | 0 | 7 | 0 | 1 | 0 | 30 | 0 | 0 | 0 | 1 | 0 | 0 | 0 | 0 | 0 | 1 | 0 | 31 | 0 |
| ATMPT ARMED ROBBERY | 18 | 1 | 47 | 0 | 7 | 0 | 0 | 0 | 72 | 0 | 1 | 1 | 2 | 0 | 0 | 0 | 0 | 0 | 3 | 0 | 75 | 0 |
| MISC SEXUAL OFFENSE | 4 | 0 | 17 | 0 | 9 | 0 | 2 | 0 | 32 | 0 | 0 | 0 | 0 | 0 | 0 | 0 | 0 | 0 | 0 | 0 | 32 | 0 |
| RAPE | 28 | 1 | 715 | 3 | 851 | 7 | 164 | 7 | 1758 | 4 | 0 | 0 | 1 | 0 | 2 | 0 | 1 | 1 | 4 | 0 | 1762 | 4 |
| SODOMY | 0 | 0 | 11 | 0 | 7 | 0 | 4 | 0 | 22 | 0 | 0 | 0 | 1 | 0 | 0 | 0 | 0 | 0 | 1 | 0 | 23 | 0 |
| AGGRAV SODOMY | 6 | 0 | 81 | 0 | 103 | 1 | 46 | 2 | 236 | 1 | 0 | 0 | 1 | 0 | 1 | 0 | 1 | 1 | 3 | 0 | 239 | 1 |
| INCEST | 8 | 0 | 49 | 0 | 73 | 1 | 26 | 1 | 156 | 0 | 0 | 0 | 2 | 0 | 2 | 0 | 0 | 0 | 4 | 0 | 160 | 0 |
| BIGAMY | 0 | 0 | 1 | 0 | 1 | 0 | 1 | 0 | 3 | 0 | 0 | 0 | 0 | 0 | 0 | 0 | 0 | 0 | 0 | 0 | 3 | 0 |
| AGGRAV SEXUAL BATTER | 1 | 0 | 46 | 0 | 50 | 0 | 15 | 1 | 112 | 0 | 0 | 0 | 0 | 0 | 2 | 0 | 0 | 0 | 2 | 0 | 114 | 0 |
| PIMPING A MINOR UNDE | 1 | 0 | 3 | 0 | 0 | 0 | 0 | 0 | 4 | 0 | 0 | 0 | 1 | 0 | 0 | 0 | 0 | 0 | 1 | 0 | 5 | 0 |
| STATUTORY RAPE | 74 | 3 | 505 | 2 | 104 | 1 | 20 | 1 | 703 | 2 | 0 | 0 | 4 | 0 | 2 | 0 | 0 | 0 | 6 | 0 | 709 | 2 |
| CHILD MOLESTATION | 102 | 4 | 964 | 4 | 804 | 6 | 289 | 12 | 2159 | 5 | 0 | 0 | 25 | 2 | 12 | 1 | 1 | 1 | 38 | 1 | 2197 | 5 |
| ENTICING CHILD-INDEC | 4 | 0 | 43 | 0 | 28 | 0 | 11 | 0 | 86 | 0 | 0 | 0 | 3 | 0 | 0 | 0 | 0 | 0 | 3 | 0 | 89 | 0 |
| AGGRAV CHILD MOLESTA | 29 | 1 | 476 | 2 | 537 | 4 | 170 | 7 | 1212 | 3 | 0 | 0 | 7 | 0 | 14 | 2 | 0 | 0 | 21 | 1 | 1233 | 3 |
| SEXL/ASSLT/AGN/PERS/ | 0 | 0 | 1 | 0 | 1 | 0 | 0 | 0 | 2 | 0 | 0 | 0 | 0 | 0 | 0 | 0 | 0 | 0 | 0 | 0 | 2 | 0 |
| SOLICIT SODOMY FROM | 0 | 0 | 0 | 0 | 0 | 0 | 1 | 0 | 1 | 0 | 0 | 0 | 0 | 0 | 0 | 0 | 0 | 0 | 0 | 0 | 1 | 0 |
| SEX OFFENDER FAIL RE | 0 | 0 | 14 | 0 | 4 | 0 | 0 | 0 | 18 | 0 | 0 | 0 | 0 | 0 | 0 | 0 | 0 | 0 | 0 | 0 | 18 | 0 |
| ENTICE CHILD, ATTEMP | 0 | 0 | 0 | 0 | 0 | 0 | 1 | 0 | 1 | 0 | 0 | 0 | 0 | 0 | 0 | 0 | 0 | 0 | 0 | 0 | 1 | 0 |
| ATMPT RAPE | 2 | 0 | 12 | 0 | 8 | 0 | 0 | 0 | 22 | 0 | 0 | 0 | 0 | 0 | 0 | 0 | 0 | 0 | 0 | 0 | 22 | 0 |
| ATMPT AGGRAV SODOMY | 1 | 0 | 3 | 0 | 2 | 0 | 0 | 0 | 6 | 0 | 0 | 0 | 0 | 0 | 0 | 0 | 0 | 0 | 0 | 0 | 6 | 0 |
| ATMPT CHILD MOLESTAT | 0 | 0 | 4 | 0 | 2 | 0 | 0 | 0 | 6 | 0 | 0 | 0 | 0 | 0 | 0 | 0 | 0 | 0 | 0 | 0 | 6 | 0 |
| AGG ASLT W ATMPT TO | 1 | 0 | 11 | 0 | 3 | 0 | 0 | 0 | 15 | 0 | 0 | 0 | 0 | 0 | 0 | 0 | 0 | 0 | 0 | 0 | 15 | 0 |
| AGG SEX BATTERY ATMP | 0 | 0 | 1 | 0 | 1 | 0 | 0 | 0 | 2 | 0 | 0 | 0 | 0 | 0 | 0 | 0 | 0 | 0 | 0 | 0 | 2 | 0 |
| MISC OBSCENITY | 0 | 0 | 1 | 0 | 2 | 0 | 0 | 0 | 3 | 0 | 0 | 0 | 0 | 0 | 0 | 0 | 0 | 0 | 0 | 0 | 3 | 0 |
| FALSE SWEARNG WRITTN | 0 | 0 | 1 | 0 | 0 | 0 | 0 | 0 | 1 | 0 | 0 | 0 | 0 | 0 | 0 | 0 | 0 | 0 | 0 | 0 | 1 | 0 |
| BRIBERY GOVT OFFICER | 0 | 0 | 2 | 0 | 0 | 0 | 0 | 0 | 2 | 0 | 0 | 0 | 0 | 0 | 0 | 0 | 0 | 0 | 0 | 0 | 2 | 0 |
| INFLUENCE LEGISLATIV | 0 | 0 | 0 | 0 | 1 | 0 | 0 | 0 | 1 | 0 | 0 | 0 | 0 | 0 | 0 | 0 | 0 | 0 | 0 | 0 | 1 | 0 |
| DEFRAUDING STATE | 0 | 0 | 0 | 0 | 0 | 0 | 0 | 0 | 0 | 0 | 0 | 0 | 0 | 0 | 3 | 0 | 0 | 0 | 3 | 0 | 3 | 0 |
| INFLUENCING WITNESS | 0 | 0 | 2 | 0 | 0 | 0 | 0 | 0 | 2 | 0 | 0 | 0 | 1 | 0 | 0 | 0 | 0 | 0 | 1 | 0 | 3 | 0 |
| OBSTR OF LAW ENF OFF | 36 | 1 | 414 | 2 | 132 | 1 | 8 | 0 | 590 | 1 | 2 | 2 | 19 | 1 | 14 | 2 | 0 | 0 | 35 | 1 | 625 | 1 |
| TAMPERING WITH EVIDE | 0 | 0 | 1 | 0 | 0 | 0 | 0 | 0 | 1 | 0 | 0 | 0 | 0 | 0 | 0 | 0 | 0 | 0 | 0 | 0 | 1 | 0 |
| PERJURY | 0 | 0 | 2 | 0 | 0 | 0 | 0 | 0 | 2 | 0 | 0 | 0 | 1 | 0 | 0 | 0 | 0 | 0 | 1 | 0 | 3 | 0 |

(continued)

Inmate statistical profile

Sample: ACTIVE PRISONERS EXCLUDING JAIL
Active inmates 05/19/2005

Requestor: OFFICE OF PLANNING & ANALYSIS

Most Serious Offense by current age & sex (CONTINUED)

| Most Serious Offense | M E N | | | | | W O M E N | | | | | Grand Total % | |
|----------------------|-------------|-------------|-------------|-------------|-------------|-------------|-------------|-------------|-------------|---------------|---------------|---|
| | Age 00-21 % | Age 22-39 % | Age 40-54 % | Age 55-99 % | Men Total % | Age 00-21 % | Age 22-39 % | Age 40-54 % | Age 55-99 % | Women Total % | | |
| FALSE SWEARING | 0 | 0 | 1 | 0 | 0 | 0 | 0 | 0 | 0 | 0 | 1 | 0 |
| IMPERSONATING OFFICE | 0 | 0 | 1 | 0 | 0 | 2 | 0 | 0 | 0 | 0 | 2 | 0 |
| EMBRACERY | 0 | 0 | 2 | 0 | 0 | 2 | 0 | 0 | 0 | 0 | 2 | 0 |
| FALSE STATEMENTS GOV | 1 | 0 | 13 | 0 | 0 | 16 | 0 | 0 | 0 | 6 | 22 | 0 |
| IMPERSNTNG IN LEGAL | 0 | 0 | 2 | 0 | 0 | 3 | 0 | 0 | 0 | 0 | 3 | 0 |
| ESCAPE | 3 | 0 | 57 | 0 | 1 | 83 | 0 | 1 | 2 | 3 | 86 | 0 |
| AIDING ESCAPE | 0 | 0 | 0 | 0 | 1 | 1 | 0 | 0 | 0 | 0 | 1 | 0 |
| HINDERING APPREH OR | 0 | 0 | 6 | 0 | 1 | 7 | 0 | 0 | 0 | 1 | 8 | 0 |
| MUTINY IN PENAL INST | 0 | 0 | 2 | 0 | 0 | 2 | 0 | 0 | 0 | 0 | 2 | 0 |
| BAIL JUMPING | 0 | 0 | 4 | 0 | 0 | 7 | 0 | 0 | 0 | 0 | 7 | 0 |
| CRMNL INTERFERE GOVT | 5 | 0 | 27 | 0 | 8 | 41 | 0 | 0 | 3 | 3 | 44 | 0 |
| DOGFIGHTING | 0 | 0 | 1 | 0 | 0 | 1 | 0 | 0 | 0 | 0 | 1 | 0 |
| BUS HIJACKING | 0 | 0 | 1 | 0 | 0 | 1 | 0 | 0 | 0 | 0 | 1 | 0 |
| REMOVAL BAGGAGE,CARG | 0 | 0 | 0 | 0 | 3 | 3 | 0 | 0 | 0 | 0 | 3 | 0 |
| CRUELTY TO CHILDREN | 1 | 0 | 163 | 1 | 60 | 229 | 1 | 1 | 53 | 9 | 292 | 1 |
| ATMPT CRUELTY TO CHI | 0 | 0 | 0 | 0 | 1 | 1 | 0 | 0 | 0 | 0 | 1 | 0 |
| SEX EXPLOITATION CHI | 0 | 0 | 10 | 0 | 7 | 22 | 0 | 0 | 1 | 1 | 23 | 0 |
| ABANDONMENT OF CHILD | 0 | 0 | 1 | 0 | 2 | 3 | 0 | 0 | 2 | 0 | 5 | 0 |
| CNTRBTNG DELINQENCY | 0 | 0 | 0 | 0 | 0 | 0 | 0 | 1 | 0 | 0 | 1 | 0 |
| MISC WEAPON/EXPLOSIV | 1 | 0 | 5 | 0 | 2 | 9 | 0 | 0 | 0 | 0 | 9 | 0 |
| CARRY CONCEALED WEAP | 0 | 0 | 0 | 0 | 4 | 4 | 0 | 0 | 0 | 0 | 4 | 0 |
| POSS OF FIREARM DUR | 8 | 0 | 133 | 1 | 44 | 194 | 0 | 0 | 4 | 1 | 199 | 0 |
| POSS OF CERTAIN WEAP | 2 | 0 | 16 | 0 | 8 | 30 | 0 | 0 | 1 | 0 | 31 | 0 |
| POSS FIREARM CONVCT | 19 | 1 | 465 | 2 | 180 | 694 | 2 | 0 | 8 | 10 | 712 | 2 |
| CARRY WEAPON AT SCHO | 3 | 0 | 6 | 0 | 0 | 9 | 0 | 0 | 0 | 0 | 9 | 0 |
| POSS WEAPON BY PRISO | 2 | 0 | 1 | 0 | 0 | 3 | 0 | 0 | 0 | 0 | 3 | 0 |
| CRUELTY TO ANIMALS | 1 | 0 | 4 | 0 | 1 | 6 | 0 | 0 | 0 | 0 | 6 | 0 |
| AGGRAV CRUELTY TO AN | 0 | 0 | 3 | 0 | 0 | 3 | 0 | 0 | 1 | 0 | 4 | 0 |
| EAVESDROP & SURVEILL | 0 | 0 | 1 | 0 | 0 | 1 | 0 | 0 | 0 | 0 | 1 | 0 |
| PEEPING TOM | 4 | 0 | 8 | 0 | 8 | 21 | 0 | 0 | 0 | 0 | 21 | 0 |
| RACKETEERING | 2 | 0 | 34 | 0 | 20 | 63 | 0 | 0 | 9 | 10 | 84 | 0 |
| S/D NARCOTICS OPIATE | 1 | 0 | 31 | 0 | 43 | 82 | 0 | 1 | 3 | 0 | 87 | 0 |
| S/D DEP STIM CNTRF D | 9 | 0 | 148 | 1 | 66 | 230 | 1 | 1 | 17 | 11 | 259 | 1 |
| S/D OF LSD | 0 | 0 | 2 | 0 | 0 | 2 | 0 | 0 | 0 | 0 | 2 | 0 |

(continued)

Inmate statistical profile

Sample: ACTIVE PRISONERS EXCLUDING JAIL
Active inmates 05/19/2005

Requestor: OFFICE OF PLANNING & ANALYSIS

Most Serious Offense by current age & sex (CONTINUED)

| Most Serious Offense | M E N | | | | | | | | W O M E N | | | | | | | | Grand Total | % | | | | |
|----------------------|-----------|-----------|-----------|-----------|-----------|-------|-----------|-----------|-----------|-----------|-------------|---------|----|---|----|---|-------------|---|-----|-----|------|---|
| | Age 00-21 | Age 22-39 | Age 40-54 | Age 55-99 | Men Total | Men % | Age 00-21 | Age 22-39 | Age 40-54 | Age 55-99 | Women Total | Women % | | | | | | | | | | |
| S/D OF MARIJUANA | 13 | 0 | 166 | 1 | 58 | 0 | 11 | 0 | 248 | 1 | 0 | 0 | 4 | 0 | 0 | 0 | 0 | 4 | 0 | 252 | 1 | |
| POSS NARCOTICS OPIAT | 5 | 0 | 86 | 0 | 46 | 0 | 7 | 0 | 144 | 0 | 0 | 0 | 11 | 1 | 10 | 1 | 0 | 0 | 21 | 1 | 165 | 0 |
| POSS DEP STIM CNTRF | 13 | 0 | 302 | 1 | 120 | 1 | 5 | 0 | 440 | 1 | 0 | 0 | 29 | 2 | 8 | 1 | 0 | 0 | 37 | 1 | 477 | 1 |
| POSS OF LSD | 0 | 0 | 2 | 0 | 2 | 0 | 0 | 0 | 4 | 0 | 0 | 0 | 0 | 0 | 0 | 0 | 0 | 0 | 0 | 0 | 4 | 0 |
| POSS OF MARIJUANA | 24 | 1 | 184 | 1 | 39 | 0 | 7 | 0 | 254 | 1 | 0 | 0 | 8 | 1 | 2 | 0 | 1 | 1 | 11 | 0 | 265 | 1 |
| ILLEGAL ATTM TO OBT | 0 | 0 | 3 | 0 | 3 | 0 | 0 | 0 | 6 | 0 | 0 | 0 | 1 | 0 | 2 | 0 | 0 | 0 | 3 | 0 | 9 | 0 |
| VIOL GA CNTRL SBST A | 0 | 0 | 15 | 0 | 11 | 0 | 0 | 0 | 26 | 0 | 0 | 0 | 0 | 0 | 1 | 0 | 0 | 0 | 1 | 0 | 27 | 0 |
| VIOL DNGROUS DRGS AC | 0 | 0 | 1 | 0 | 1 | 0 | 0 | 0 | 2 | 0 | 0 | 0 | 0 | 0 | 0 | 0 | 0 | 0 | 0 | 0 | 2 | 0 |
| UNLWFL MFG/DEL/DIST | 1 | 0 | 16 | 0 | 4 | 0 | 0 | 0 | 21 | 0 | 0 | 0 | 0 | 0 | 0 | 0 | 0 | 0 | 0 | 0 | 21 | 0 |
| POSS DRUG RELATED MA | 1 | 0 | 1 | 0 | 0 | 0 | 0 | 0 | 2 | 0 | 0 | 0 | 0 | 0 | 0 | 0 | 0 | 0 | 0 | 0 | 2 | 0 |
| S/D CONT SUB PUBLIC | 4 | 0 | 71 | 0 | 13 | 0 | 4 | 0 | 92 | 0 | 1 | 1 | 1 | 0 | 1 | 0 | 0 | 0 | 3 | 0 | 95 | 0 |
| S/D CONT SUB SCHOOL | 1 | 0 | 31 | 0 | 8 | 0 | 3 | 0 | 43 | 0 | 0 | 0 | 2 | 0 | 1 | 0 | 0 | 0 | 3 | 0 | 46 | 0 |
| S/D COCAINE | 54 | 2 | 894 | 3 | 400 | 3 | 31 | 1 | 1379 | 3 | 0 | 0 | 31 | 2 | 37 | 4 | 1 | 1 | 69 | 3 | 1448 | 3 |
| POSS OF COCAINE | 109 | 4 | 1219 | 5 | 515 | 4 | 46 | 2 | 1889 | 4 | 4 | 4 | 93 | 6 | 59 | 7 | 1 | 1 | 157 | 6 | 2046 | 4 |
| ATMPT VIOL SUBSTANCE | 2 | 0 | 53 | 0 | 21 | 0 | 2 | 0 | 78 | 0 | 1 | 1 | 5 | 0 | 3 | 0 | 0 | 0 | 9 | 0 | 87 | 0 |
| MISC DRUGS TRAFFICKI | 10 | 0 | 352 | 1 | 99 | 1 | 18 | 1 | 479 | 1 | 3 | 3 | 25 | 2 | 15 | 2 | 0 | 0 | 43 | 2 | 522 | 1 |
| TRAF COCAINE LESS 20 | 13 | 0 | 313 | 1 | 80 | 1 | 7 | 0 | 413 | 1 | 0 | 0 | 11 | 1 | 6 | 1 | 0 | 0 | 17 | 1 | 430 | 1 |
| TRAF COCAINE 201-400 | 1 | 0 | 64 | 0 | 17 | 0 | 3 | 0 | 85 | 0 | 0 | 0 | 6 | 0 | 2 | 0 | 0 | 0 | 8 | 0 | 93 | 0 |
| TRAF COCAINE 401+ GM | 1 | 0 | 85 | 0 | 27 | 0 | 6 | 0 | 119 | 0 | 0 | 0 | 7 | 0 | 1 | 0 | 0 | 0 | 8 | 0 | 127 | 0 |
| TRAF NARCOTIC LESS 1 | 0 | 0 | 4 | 0 | 3 | 0 | 0 | 0 | 7 | 0 | 0 | 0 | 1 | 0 | 0 | 0 | 0 | 0 | 1 | 0 | 8 | 0 |
| TRAF NARCOTIC 15-28 | 0 | 0 | 1 | 0 | 1 | 0 | 0 | 0 | 2 | 0 | 0 | 0 | 0 | 0 | 0 | 0 | 0 | 0 | 0 | 0 | 2 | 0 |
| TRAF NARCOTIC 29+ GM | 0 | 0 | 10 | 0 | 2 | 0 | 0 | 0 | 12 | 0 | 0 | 0 | 0 | 0 | 1 | 0 | 0 | 0 | 1 | 0 | 13 | 0 |
| TRAF MARIJNA 101-200 | 2 | 0 | 14 | 0 | 3 | 0 | 2 | 0 | 21 | 0 | 0 | 0 | 1 | 0 | 0 | 0 | 0 | 0 | 1 | 0 | 22 | 0 |
| TRAF MARIJNA 2001-10 | 0 | 0 | 0 | 0 | 1 | 0 | 0 | 0 | 1 | 0 | 0 | 0 | 0 | 0 | 0 | 0 | 0 | 0 | 0 | 0 | 1 | 0 |
| TRAF AMPHTMINE 28-19 | 0 | 0 | 27 | 0 | 11 | 0 | 1 | 0 | 39 | 0 | 0 | 0 | 4 | 0 | 0 | 0 | 0 | 0 | 4 | 0 | 43 | 0 |
| TRAF AMPHTMINE 200-3 | 0 | 0 | 3 | 0 | 3 | 0 | 0 | 0 | 6 | 0 | 0 | 0 | 2 | 0 | 0 | 0 | 0 | 0 | 2 | 0 | 8 | 0 |
| TRAF AMPHTMINE 400+ | 1 | 0 | 8 | 0 | 1 | 0 | 2 | 0 | 12 | 0 | 1 | 1 | 0 | 0 | 0 | 0 | 0 | 0 | 1 | 0 | 13 | 0 |
| CNSPIRE TRAFFIC CNTR | 0 | 0 | 0 | 0 | 3 | 0 | 0 | 0 | 3 | 0 | 0 | 0 | 0 | 0 | 0 | 0 | 0 | 0 | 0 | 0 | 3 | 0 |
| USE COMM FACLTY VIO | 0 | 0 | 0 | 0 | 0 | 0 | 0 | 0 | 0 | 0 | 1 | 1 | 0 | 0 | 0 | 0 | 0 | 0 | 1 | 0 | 1 | 0 |
| ATT/CONSPRCY COMMT C | 0 | 0 | 14 | 0 | 8 | 0 | 1 | 0 | 23 | 0 | 0 | 0 | 1 | 0 | 2 | 0 | 0 | 0 | 3 | 0 | 26 | 0 |
| VIOL MOTOR VEHICLE L | 3 | 0 | 28 | 0 | 24 | 0 | 2 | 0 | 57 | 0 | 0 | 0 | 1 | 0 | 2 | 0 | 0 | 0 | 3 | 0 | 60 | 0 |
| CHOP SHOP VIOLATION | 0 | 0 | 0 | 0 | 1 | 0 | 1 | 0 | 2 | 0 | 0 | 0 | 0 | 0 | 0 | 0 | 0 | 0 | 0 | 0 | 2 | 0 |
| DRVNG HABTL VIOLATOR | 0 | 0 | 50 | 0 | 91 | 1 | 14 | 1 | 155 | 0 | 0 | 0 | 1 | 0 | 3 | 0 | 0 | 0 | 4 | 0 | 159 | 0 |
| HABIT TRAF VOIL/IMPA | 0 | 0 | 4 | 0 | 2 | 0 | 2 | 0 | 8 | 0 | 0 | 0 | 0 | 0 | 0 | 0 | 0 | 0 | 0 | 0 | 8 | 0 |

(continued)

Inmate statistical profile

Sample: ACTIVE PRISONERS EXCLUDING JAIL
Active inmates 05/19/2005

Requestor: OFFICE OF PLANNING & ANALYSIS

Most Serious Crime Type by current age & sex

| Crime Type | M E N | | | | | | | | W O M E N | | | | | | | | Grand Total % | | | | | |
|------------|-----------|----|-----------|----|-----------|----|-----------|----|-----------|----|-----------|----|-----------|----|-----------|----|---------------|-----------|------|-------------|-------|----|
| | Age 00-21 | | Age 22-39 | | Age 40-54 | | Age 55-99 | | Men Total | | Age 00-21 | | Age 22-39 | | Age 40-54 | | | Age 55-99 | | Women Total | | |
| VIOL/PERSN | 1445 | 52 | 12615 | 49 | 5338 | 41 | 1089 | 47 | 20487 | 47 | 67 | 64 | 687 | 45 | 345 | 40 | 63 | 77 | 1162 | 45 | 21649 | 47 |
| NVIOL/PERS | 11 | 0 | 140 | 1 | 46 | 0 | 9 | 0 | 206 | 0 | 0 | 0 | 6 | 0 | 1 | 0 | 0 | 0 | 7 | 0 | 213 | 0 |
| PROPERTY | 691 | 25 | 4894 | 19 | 2751 | 21 | 221 | 10 | 8557 | 19 | 19 | 18 | 475 | 31 | 287 | 33 | 12 | 15 | 793 | 31 | 9350 | 20 |
| DRUG SALES | 112 | 4 | 2257 | 9 | 855 | 7 | 103 | 4 | 3327 | 8 | 8 | 8 | 117 | 8 | 78 | 9 | 2 | 2 | 205 | 8 | 3532 | 8 |
| DRUG POSSN | 160 | 6 | 1889 | 7 | 763 | 6 | 67 | 3 | 2879 | 7 | 5 | 5 | 147 | 10 | 87 | 10 | 2 | 2 | 241 | 9 | 3120 | 7 |
| ALCOHOL | 0 | 0 | 0 | 0 | 0 | 0 | 0 | 0 | 0 | 0 | 0 | 0 | 0 | 0 | 0 | 0 | 0 | 0 | 0 | 0 | 0 | 0 |
| HABIT/DUI | 3 | 0 | 82 | 0 | 118 | 1 | 18 | 1 | 221 | 1 | 0 | 0 | 2 | 0 | 5 | 1 | 0 | 0 | 7 | 0 | 228 | 0 |
| SEX OFFEND | 265 | 10 | 2975 | 11 | 2604 | 20 | 755 | 33 | 6599 | 15 | 0 | 0 | 45 | 3 | 36 | 4 | 3 | 4 | 84 | 3 | 6683 | 14 |
| OTHER | 84 | 3 | 1093 | 4 | 391 | 3 | 55 | 2 | 1623 | 4 | 5 | 5 | 42 | 3 | 33 | 4 | 0 | 0 | 80 | 3 | 1703 | 4 |
| Total | 2781 | | 25996 | | 12887 | | 2319 | | 43983 | | 106 | | 1523 | | 873 | | 82 | | 2584 | | 46567 | |