

Active Inmates by Race & Gender

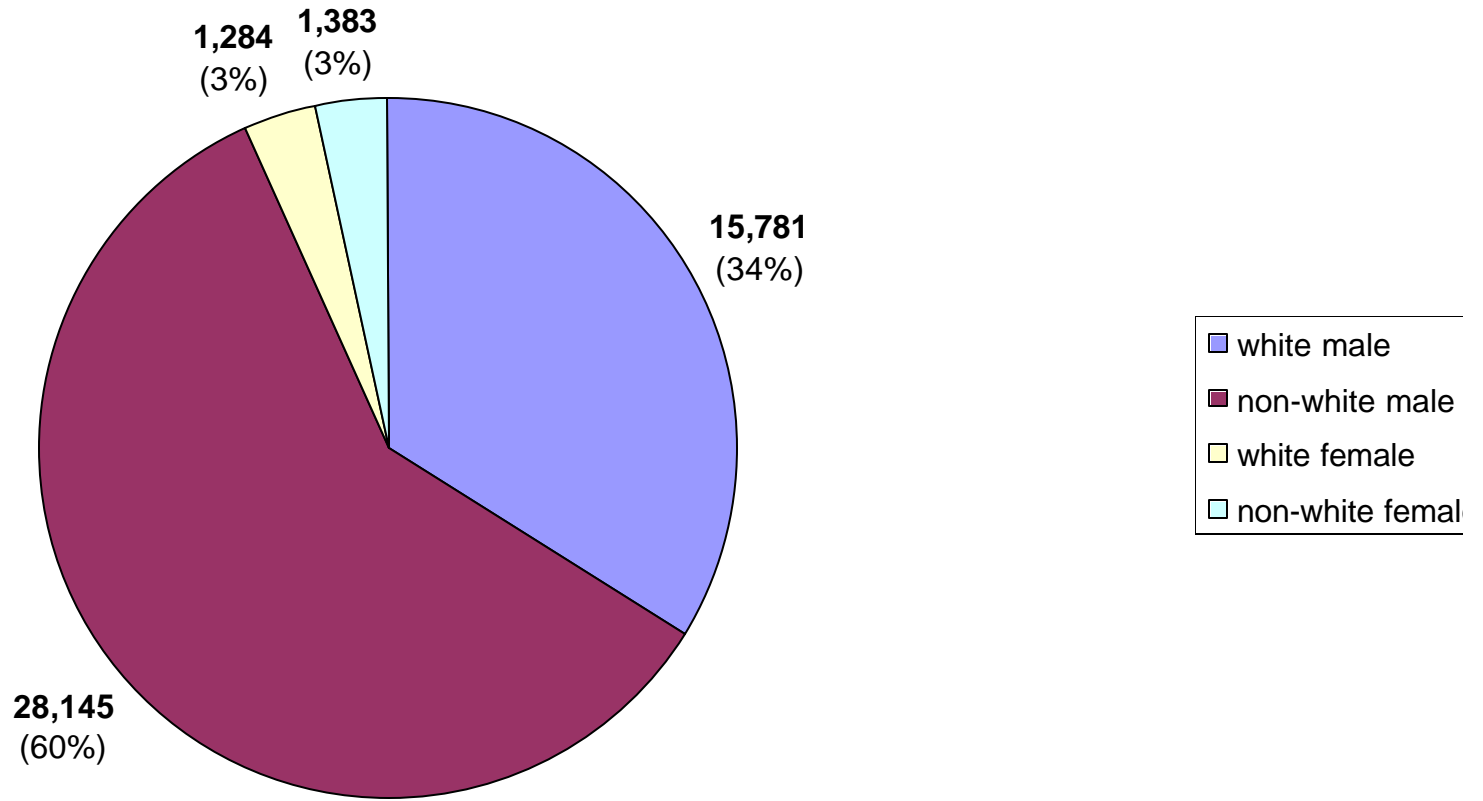

Active Inmates by Security Level

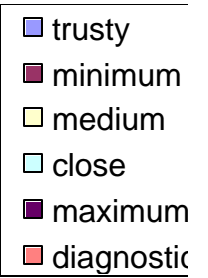
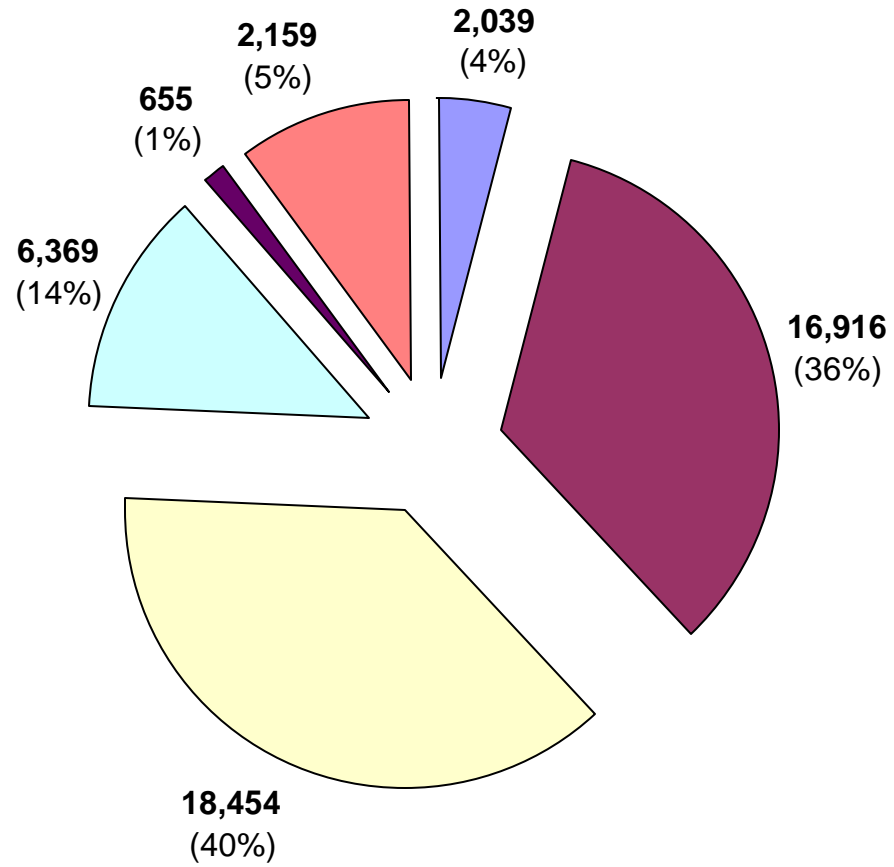

Active Inmates By Sentence Length

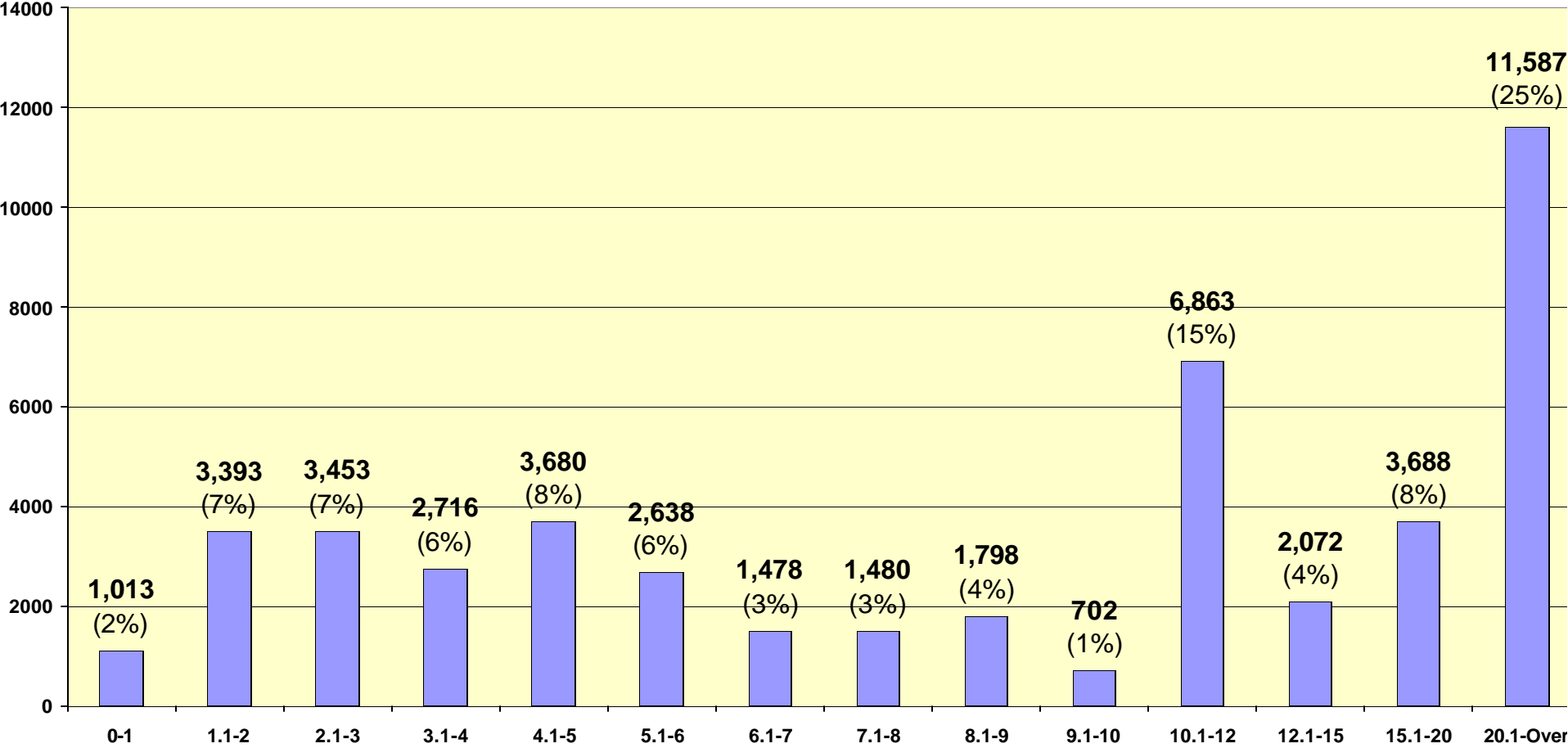

Active Inmates With Probation to Follow Prison

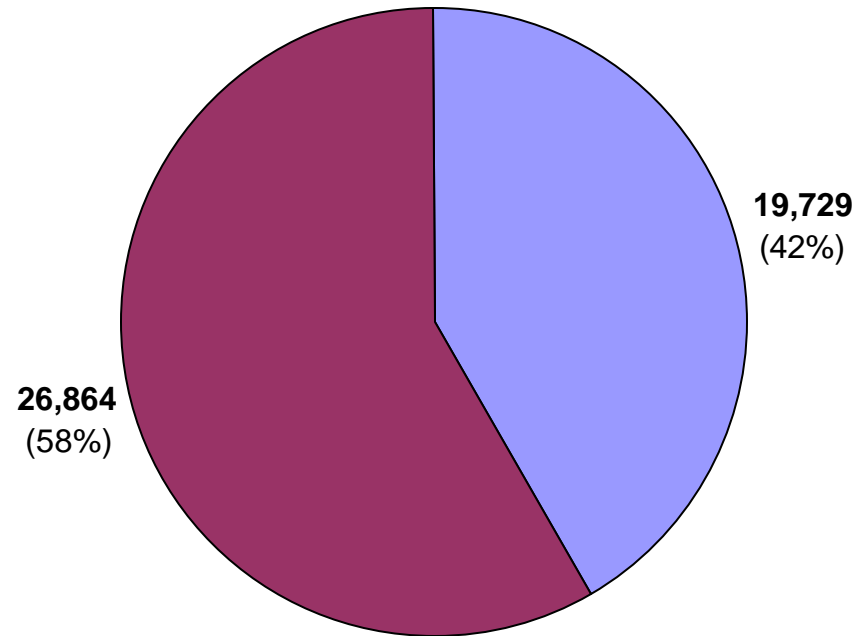

Active Inmates by Institution Type

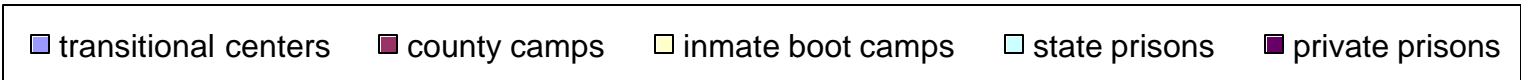
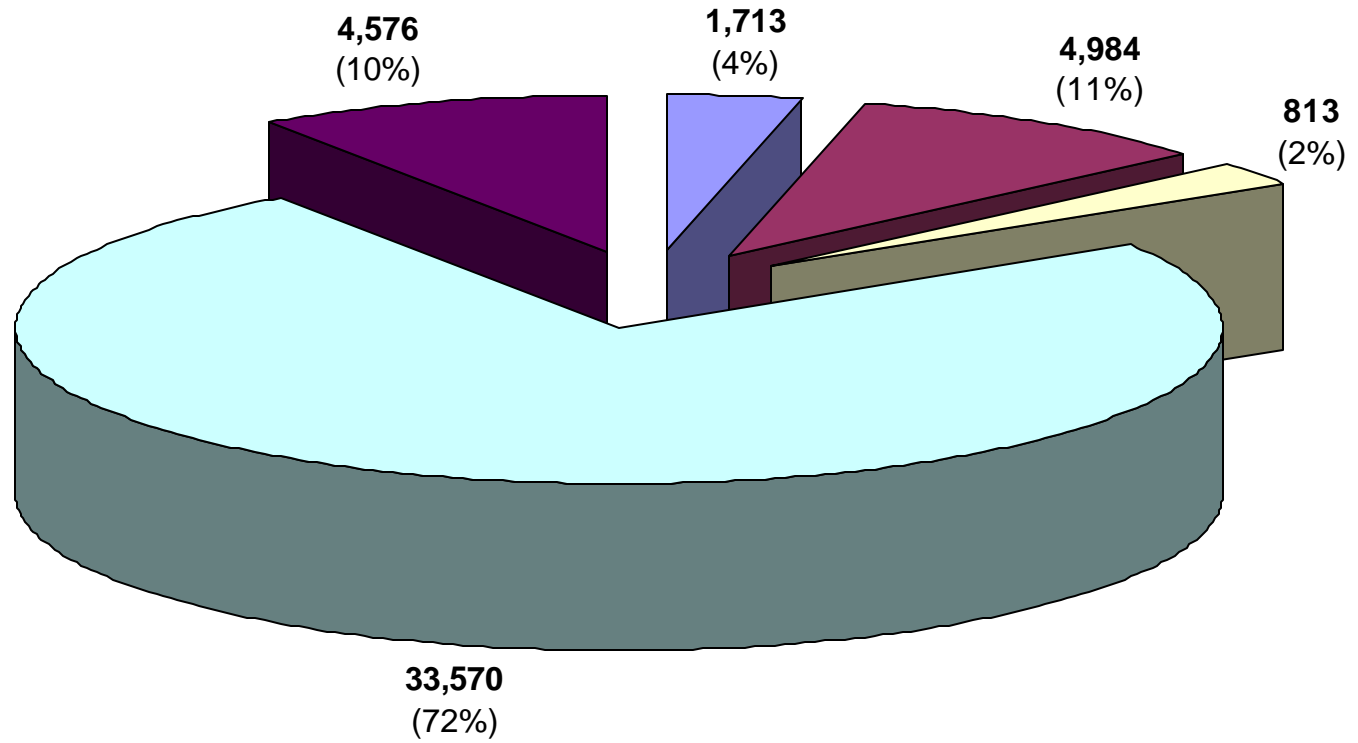

Active Inmates by Crime Type

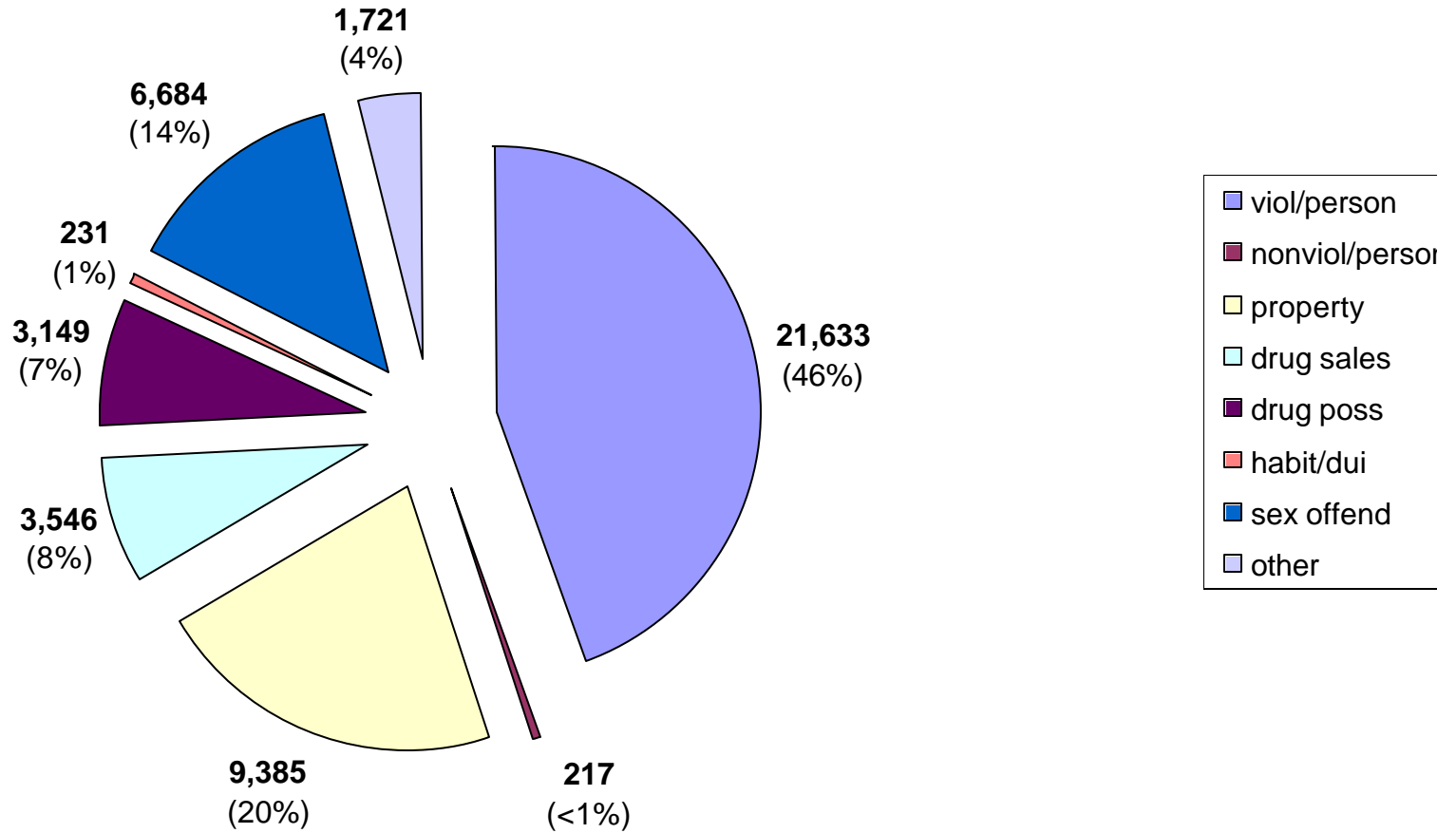

Inmate statistical profile

TABLE OF CONTENTS FOR ACTIVE PRISONERS EXCLUDING JAIL

Title	PAGE
RACE AND SEX.....	2
Culture Fair IQ Scores.....	3
Self-Rpt Socioeconomic Class.....	4
Self-Rpt Environment To Age 16.....	5
Self-Rpt Education Level.....	6
Functional Reading Level (WRAT Scores)..	7
Functional Math Level (WRAT Scores)....	8
Functional Spelling Level (WRAT Scores).	9
Self-Rpt Guardian Status To Age 16.....	10
Self-Rpt Employment Status Before Prison	11
Self-Rpt Marital Status At Admission....	12
Self-Rpt Number Of Children At Admission	13
Self-Rpt Religious Affiliation.....	14
Self-Rpt Family Behavior Patterns *.....	15
Inmate Diagnostic Behavior Problem *....	16
Physical Profile (General Condition)....	17
Security Status.....	18
Number Of Sentences.....	19
Number Of Disciplinarys.....	20
Number Of Escapes.....	21
Number Of Prior Georgia Incarcerations *	22
Number Of Transfers.....	23
County Of Conviction.....	24
Circ Of Conviction.....	29
Home County.....	31
Prison Sentence In Years.....	36
Probation To Follow Prison.....	37
Admission Type.....	38
Release Type.....	39
Inst By Group.....	40
Institution.....	41
Misdemeanors And Felonies.....	44
Crimes By Group.....	45
Most Serious Offense.....	46
Most Serious Crime Type.....	52

Inmate statistical profile

Sample: ACTIVE PRISONERS EXCLUDING JAIL
Active inmates 04/26/2005

Requestor: OFFICE OF PLANNING & ANALYSIS

RACE AND SEX by current age & sex

RACE AND SEX	M E N						W O M E N						Grand %									
	Age 00-21		Age 22-39		Age 40-54		Age 55-99		Men Total		Age 00-21			Age 22-39		Age 40-54		Age 55-99		Women Total		
WHITE MALE	747	27	8621	33	5125	40	1288	56	15781	36	0	0	0	0	0	0	0	0	0	0	15781	34
NON WHITE MALE	2006	73	17339	67	7784	60	1016	44	28145	64	0	0	0	0	0	0	0	0	0	0	28145	60
WHITE FEMALE	0	0	0	0	0	0	0	0	0	0	47	43	754	48	433	49	50	62	1284	48	1284	3
NON WHITE FEMALE	0	0	0	0	0	0	0	0	0	0	62	57	831	52	459	51	31	38	1383	52	1383	3
Total reported	2753	100	25960	100	12909	100	2304	100	43926	100	109	100	1585	100	892	100	81	100	2667	100	46593	100
Percent reported	100.0		100.0		100.0		100.0		100.0		100.0		100.0		100.0		100.0		100.0		100.0	
NOT REPORTED	0		0		0		0		0		0		0		0		0		0		0	
Total	2753		25960		12909		2304		43926		109		1585		892		81		2667		46593	
AVERAGE AGE	19.98		30.00		45.41		60.36		35.49		20.05		30.90		44.97		60.26		36.06		35.53	

Inmate statistical profile

Sample: ACTIVE PRISONERS EXCLUDING JAIL
Active inmates 04/26/2005

Requestor: OFFICE OF PLANNING & ANALYSIS

Culture Fair IQ Scores by current age & sex

IQ Score	M E N					W O M E N					Grand Total %											
	Age 00-21	Age % 22-39	Age % 40-54	Age % 55-99	Men % Total	Age % 00-21	Age % 22-39	Age % 40-54	Age % 55-99	Women % Total												
LESS THAN 70	85	3	767	3	817	7	136	7	1805	4	4	4	121	8	184	22	25	33	334	13	2139	5
70 AND UP	2462	97	23551	97	11212	93	1924	93	39149	96	96	96	1369	92	646	78	50	67	2161	87	41310	95
Total reported	2547	100	24318	100	12029	100	2060	100	40954	100	100	100	1490	100	830	100	75	100	2495	100	43449	100
Percent reported	92.5		93.7		93.2		89.4		93.2		91.7		94.0		93.0		92.6		93.6		93.3	
NOT REPORTED	206		1642		880		244		2972		9		95		62		6		172		3144	
Total	2753		25960		12909		2304		43926		109		1585		892		81		2667		46593	
AVERAGE IQ	98.08		99.58		95.96		95.29		98.21		102.60		96.42		87.26		81.72		93.18		97.92	

Inmate statistical profile

Sample: ACTIVE PRISONERS EXCLUDING JAIL
Active inmates 04/26/2005

Requestor: OFFICE OF PLANNING & ANALYSIS

Self-Rpt Socioeconomic Class by current age & sex

Socioeconomic Class	Age		M E N				Men		Age		W O M E N				Women	Grand						
	00-21	%	22-39	%	40-54	%	55-99	%	Total	%	00-21	%	22-39	%	40-54	%	55-99	%	Total	%		
WELFARE	260	10	1931	8	870	7	118	5	3179	7	8	7	203	13	82	9	2	3	295	11	3474	8
OCC EMPLOY	174	7	1675	7	514	4	51	2	2414	6	0	0	6	0	2	0	2	3	10	0	2424	5
MINIMUM STD	1242	47	11450	45	5587	44	1095	49	19374	45	34	31	430	27	289	33	37	47	790	30	20164	44
MIDDLE	920	35	10005	40	5512	44	948	42	17385	41	67	61	900	57	485	55	36	46	1488	57	18873	42
OTHER	63	2	263	1	104	1	20	1	450	1	0	0	28	2	17	2	1	1	46	2	496	1
Total reported	2659	100	25324	100	12587	100	2232	100	42802	100	109	100	1567	100	875	100	78	100	2629	100	45431	100
Percent reported	96.6		97.6		97.5		96.9		97.4		100.0		98.9		98.1		96.3		98.6		97.5	
NOT RPTD	94		636		322		72		1124		0		18		17		3		38		1162	
Total	2753		25960		12909		2304		43926		109		1585		892		81		2667		46593	

Inmate statistical profile

Sample: ACTIVE PRISONERS EXCLUDING JAIL
Active inmates 04/26/2005

Requestor: OFFICE OF PLANNING & ANALYSIS

Self-Rpt Environment To Age 16 by current age & sex

Environment	M E N					W O M E N					Grand
	Age 00-21	Age 22-39	Age 40-54	Age 55-99	Men Total	Age 00-21	Age 22-39	Age 40-54	Age 55-99	Women Total	
RURAL/FARM	18 1	535 2	598 5	305 14	1456 3	3 3	25 2	40 5	13 17	81 3	1537 3
RURAL/NFARM	71 3	1089 4	762 6	163 7	2085 5	17 16	287 18	128 15	6 8	438 17	2523 6
S.M.S.A	854 32	8469 33	3959 31	655 29	13937 32	17 16	196 12	119 14	11 14	343 13	14280 31
URBAN	729 27	5848 23	2593 20	322 14	9492 22	50 46	620 40	330 38	21 27	1021 39	10513 23
SMALL TOWN	1004 37	9454 37	4691 37	793 35	15942 37	22 20	432 28	254 29	27 35	735 28	16677 36
OTHER	6 0	131 1	68 1	10 0	215 0	0 0	9 1	9 1	0 0	18 1	233 1
Total reported	2682 100	25526 100	12671 100	2248 100	43127 100	109 100	1569 100	880 100	78 100	2636 100	45763 100
Percent reported	97.4	98.3	98.2	97.6	98.2	100.0	99.0	98.7	96.3	98.8	98.2
NOT RPTD	71	434	238	56	799	0	16	12	3	31	830
Total	2753	25960	12909	2304	43926	109	1585	892	81	2667	46593

Inmate statistical profile

Sample: ACTIVE PRISONERS EXCLUDING JAIL
Active inmates 04/26/2005

Requestor: OFFICE OF PLANNING & ANALYSIS

Self-Rpt Education Level by current age & sex

Education Level	M E N					W O M E N					Grand Total %
	Age 00-21	Age % 22-39	Age % 40-54	Age % 55-99	Men % Total	Age 00-21	Age % 22-39	Age % 40-54	Age % 55-99	Women % Total	
LESS THAN GRADE 7	35 1	607 2	432 3	325 14	1399 3	1 1	28 2	20 2	8 10	57 2	1456 3
GRADE 7	66 2	604 2	378 3	150 7	1198 3	0 0	44 3	19 2	3 4	66 3	1264 3
GRADE 8	376 14	2361 9	1079 9	257 11	4073 9	7 7	149 10	75 9	7 9	238 9	4311 9
GRADE 9	644 24	4380 17	1644 13	224 10	6892 16	25 23	201 13	77 9	4 5	307 12	7199 16
GRADE 10	708 26	5749 23	2103 17	248 11	8808 20	26 24	218 14	107 13	10 13	361 14	9169 20
GRADE 11	634 24	5245 21	1778 14	182 8	7839 18	29 27	229 15	94 11	6 8	358 14	8197 18
GRADE 12	170 6	4361 17	3308 26	493 22	8332 19	12 11	222 15	187 22	15 19	436 17	8768 19
MORE THAN GRADE 12	44 2	2236 9	1971 16	381 17	4632 11	7 7	424 28	276 32	26 33	733 29	5365 12
Total reported	2677 100	25543 100	12693 100	2260 100	43173 100	107 100	1515 100	855 100	79 100	2556 100	45729 100
Percent reported	97.2	98.4	98.3	98.1	98.3	98.2	95.6	95.9	97.5	95.8	98.1
NOT REPORTED	76	417	216	44	753	2	70	37	2	111	864
Total	2753	25960	12909	2304	43926	109	1585	892	81	2667	46593
AVG EDUCATION LEVEL	9.86	10.72	11.48	10.52	10.88	10.95	13.73	14.21	12.23	13.72	11.04

* NOTE: THE FIELD LABELED "LESS THAN GRADE 7" WAS CORRECTED IN MARCH 1989: MISSING DATA FOR INMATES STILL IN DIAGNOSTICS NOW HAS BEEN REMOVED FROM THIS FIELD AND IDENTIFIED AS "NOT REPORTED" INFORMATION.

Inmate statistical profile

Sample: ACTIVE PRISONERS EXCLUDING JAIL
Active inmates 04/26/2005

Requestor: OFFICE OF PLANNING & ANALYSIS

Functional Reading Level (WRAT Scores) by current age & sex

WRAT Reading Score	M E N					W O M E N					Grand Total %											
	Age 00-21	Age % 22-39	Age % 40-54	Age % 55-99	Men % Total	Age % 00-21	Age % 22-39	Age % 40-54	Age % 55-99	Women % Total												
LESS THAN GRADE 6	1182	46	10516	43	5678	47	1010	48	18386	45	56	56	788	53	496	60	51	66	1391	56	19777	45
6TH THRU 8TH GRADE	565	22	5284	22	2610	22	397	19	8856	22	19	19	296	20	145	17	12	16	472	19	9328	21
GRADE 9	223	9	2271	9	962	8	139	7	3595	9	7	7	124	8	51	6	5	6	187	7	3782	9
GRADE 10	121	5	1177	5	458	4	81	4	1837	4	5	5	69	5	34	4	4	5	112	4	1949	4
GRADE 11	102	4	1192	5	447	4	74	4	1815	4	5	5	60	4	31	4	2	3	98	4	1913	4
GRADE 12	362	14	4007	16	1929	16	385	18	6683	16	8	8	154	10	73	9	3	4	238	10	6921	16
MORE THAN GRADE 12	1	0	2	0	3	0	0	0	6	0	0	0	0	0	0	0	0	0	0	0	6	0
Total reported	2556	100	24449	100	12087	100	2086	100	41178	100	100	100	1491	100	830	100	77	100	2498	100	43676	100
Percent reported	92.8		94.2		93.6		90.5		93.7		91.7		94.1		93.0		95.1		93.7		93.7	
NOT REPORTED	197		1511		822		218		2748		9		94		62		4		169		2917	
Total	2753		25960		12909		2304		43926		109		1585		892		81		2667		46593	
AVG READING SCORE	6.75		6.88		6.58		6.49		6.76		5.20		5.48		4.99		4.20		5.27		6.68	

Inmate statistical profile

Sample: ACTIVE PRISONERS EXCLUDING JAIL
Active inmates 04/26/2005

Requestor: OFFICE OF PLANNING & ANALYSIS

Functional Math Level (WRAT Scores) by current age & sex

WRAT Math Score	M E N					W O M E N					Grand Total %											
	Age 00-21	Age % 22-39	Age % 40-54	Age % 55-99	Men % Total	Age % 00-21	Age % 22-39	Age % 40-54	Age % 55-99	Women % Total												
LESS THAN GRADE 6	980	38	7612	31	4752	39	965	46	14309	35	24	24	375	25	319	38	32	42	750	30	15059	34
6TH THRU 8TH GRADE	1192	47	11861	48	5085	42	643	31	18781	46	45	45	748	50	326	39	26	34	1145	46	19926	46
GRADE 9	188	7	2317	9	925	8	139	7	3569	9	16	16	163	11	89	11	5	6	273	11	3842	9
GRADE 10	110	4	1411	6	645	5	147	7	2313	6	9	9	113	8	51	6	7	9	180	7	2493	6
GRADE 11	59	2	791	3	396	3	93	4	1339	3	3	3	66	4	34	4	5	6	108	4	1447	3
GRADE 12	28	1	464	2	295	2	102	5	889	2	3	3	26	2	12	1	2	3	43	2	932	2
MORE THAN GRADE 12	0	0	7	0	4	0	0	0	11	0	0	0	0	0	0	0	0	0	0	0	11	0
Total reported	2557	100	24463	100	12102	100	2089	100	41211	100	100	100	1491	100	831	100	77	100	2499	100	43710	100
Percent reported	92.9		94.2		93.7		90.7		93.8		91.7		94.1		93.2		95.1		93.7		93.8	
NOT REPORTED	196		1497		807		215		2715		9		94		61		4		168		2883	
Total	2753		25960		12909		2304		43926		109		1585		892		81		2667		46593	
AVG MATH SCORE	6.56		6.95		6.63		6.39		6.81		7.34		7.21		6.65		6.21		7.00		6.82	

Inmate statistical profile

Sample: ACTIVE PRISONERS EXCLUDING JAIL
Active inmates 04/26/2005

Requestor: OFFICE OF PLANNING & ANALYSIS

Functional Spelling Level (WRAT Scores) by current age & sex

WRAT Spelling Score	M E N					W O M E N					Grand Total %											
	Age 00-21	Age % 22-39	Age % 40-54	Age % 55-99	Men % Total	Age 00-21	Age % 22-39	Age % 40-54	Age % 55-99	Women % Total												
LESS THAN GRADE 6	1178	46	10397	43	6692	55	1220	58	19487	47	36	36	505	34	375	45	40	52	956	38	20443	47
6TH THRU 8TH GRADE	759	30	7443	30	2991	25	474	23	11667	28	39	39	462	31	249	30	15	19	765	31	12432	28
GRADE 9	205	8	2003	8	648	5	91	4	2947	7	8	8	169	11	64	8	6	8	247	10	3194	7
GRADE 10	213	8	1917	8	611	5	79	4	2820	7	7	7	174	12	66	8	9	12	256	10	3076	7
GRADE 11	93	4	982	4	343	3	52	2	1470	4	5	5	106	7	38	5	5	6	154	6	1624	4
GRADE 12	110	4	1708	7	808	7	173	8	2799	7	5	5	74	5	39	5	2	3	120	5	2919	7
MORE THAN GRADE 12	0	0	6	0	2	0	1	0	9	0	0	0	1	0	0	0	0	0	1	0	10	0
Total reported	2558	100	24456	100	12095	100	2090	100	41199	100	100	100	1491	100	831	100	77	100	2499	100	43698	100
Percent reported	92.9		94.2		93.7		90.7		93.8		91.7		94.1		93.2		95.1		93.7		93.8	
NOT REPORTED	195		1504		814		214		2727		9		94		61		4		168		2895	
Total	2753		25960		12909		2304		43926		109		1585		892		81		2667		46593	
AVG SPELLING SCORE	6.44		6.64		5.78		5.46		6.32		6.24		6.91		6.00		5.60		6.54		6.33	

Inmate statistical profile

Sample: ACTIVE PRISONERS EXCLUDING JAIL
Active inmates 04/26/2005

Requestor: OFFICE OF PLANNING & ANALYSIS

Self-Rpt Guardian Status To Age 16 by current age & sex

Guardian Status	M E N					W O M E N					Grand Total %
	Age 00-21 %	Age 22-39 %	Age 40-54 %	Age 55-99 %	Men Total %	Age 00-21 %	Age 22-39 %	Age 40-54 %	Age 55-99 %	Women Total %	
ORPHANAGE	2757 103	25984 102	12931 102	2311 102	43983 102	109 100	1587 101	893 102	82 103	2671 101	46654 102
FATHER ONLY	107 4	790 3	321 3	46 2	1264 3	3 3	43 3	25 3	2 3	73 3	1337 3
FTR MTR HD	174 6	1761 7	853 7	141 6	2929 7	16 15	111 7	59 7	1 1	187 7	3116 7
MOTHER ONLY	1404 52	11659 46	4420 35	532 24	18015 42	32 29	540 34	237 27	25 31	834 32	18849 41
MTR FTR HD	572 21	7347 29	5393 42	1239 55	14551 34	35 32	586 37	451 51	40 50	1112 42	15663 34
OTH FEMALE	73 3	573 2	290 2	49 2	985 2	3 3	39 2	24 3	1 1	67 3	1052 2
OTH MALE	10 0	111 0	49 0	8 0	178 0	0 0	2 0	3 0	1 1	6 0	184 0
STEP-PARNTS	13 0	347 1	150 1	29 1	539 1	0 0	1 0	3 0	0 0	4 0	543 1
FOSTER HOME	44 2	295 1	140 1	28 1	507 1	2 2	34 2	12 1	1 1	49 2	556 1
GRAND PRNTS	247 9	2140 8	802 6	146 6	3335 8	17 16	205 13	63 7	7 9	292 11	3627 8
OTHER	34 1	540 2	264 2	38 2	876 2	1 1	7 0	1 0	1 1	10 0	886 2
Total reported	5435 100	51547 100	25613 100	4567 100	87162 100	218 100	3155 100	1771 100	161 100	5305 100	92467 100
Percent reported	97.4	98.6	98.4	98.2	98.4	100.0	99.1	98.5	98.8	98.9	98.5
NOT RPTD	71	373	205	41	690	0	15	13	1	29	719
Total	2753	25960	12909	2304	43926	109	1585	892	81	2667	46593

Inmate statistical profile

Sample: ACTIVE PRISONERS EXCLUDING JAIL
Active inmates 04/26/2005

Requestor: OFFICE OF PLANNING & ANALYSIS

Self-Rpt Employment Status Before Prison by current age & sex

Employment	M E N					W O M E N					Grand Total %
	Age 00-21 %	Age 22-39 %	Age 40-54 %	Age 55-99 %	Men Total %	Age 00-21 %	Age 22-39 %	Age 40-54 %	Age 55-99 %	Women Total %	
FULL TIME	602 25	11772 50	6631 56	952 46	19957 50	18 24	508 47	263 40	14 21	803 43	20760 50
PART TIME	400 16	2416 10	765 7	110 5	3691 9	1 1	49 5	23 4	3 5	76 4	3767 9
UNEMPL < 6M	214 9	2802 12	1270 11	225 11	4511 11	4 5	120 11	85 13	11 17	220 12	4731 11
UNEMPL > 6M	275 11	3555 15	2126 18	405 20	6361 16	1 1	166 15	131 20	22 33	320 17	6681 16
NEVER WORKD	830 34	2315 10	258 2	34 2	3437 9	29 39	126 12	27 4	1 2	183 10	3620 9
STUDENT	93 4	261 1	17 0	3 0	374 1	19 25	20 2	0 0	0 0	39 2	413 1
INCAPABLE	12 0	397 2	689 6	347 17	1445 4	3 4	89 8	121 19	15 23	228 12	1673 4
OTHER	0 0	0 0	0 0	0 0	0 0	0 0	0 0	0 0	0 0	0 0	0 0
Total reported	2426 100	23518 100	11756 100	2076 100	39776 100	75 100	1078 100	650 100	66 100	1869 100	41645 100
Percent reported	88.1	90.6	91.1	90.1	90.6	68.8	68.0	72.9	81.5	70.1	89.4
NOT RPTD	327	2442	1153	228	4150	34	507	242	15	798	4948
Total	2753	25960	12909	2304	43926	109	1585	892	81	2667	46593

* NOTE: THE FIELD LABELD "OTHER" WAS CORRECTED IN APRIL 1989; INMATES CODED "PRE-OTIS NOT REPORTED" NOW HAVE BEEN REMOVED FROM THIS FIELD AND IDENTIFIED AS "NOT REPORTED".

Inmate statistical profile

Sample: ACTIVE PRISONERS EXCLUDING JAIL
Active inmates 04/26/2005

Requestor: OFFICE OF PLANNING & ANALYSIS

Self-Rpt Marital Status At Admission by current age & sex

Marital Status	M E N								W O M E N								Grand Total %						
	Age 00-21		Age 22-39		Age 40-54		Age 55-99		Men Total		Age 00-21		Age 22-39		Age 40-54			Age 55-99		Women Total			
SINGLE	2606	97	18329	72	5194	41	401	18	26530	61	105	96	976	62	330	37	12	15	1423	54	27953	61	
MARRIED		30	1	2596	10	2143	17	571	25	5340	12	2	2	210	13	165	19	15	19	392	15	5732	12
SEPARATED	6	0	902	4	1053	8	232	10	2193	5	2	2	148	9	120	14	10	13	280	11	2473	5	
DIVORCED		5	0	1648	6	2786	22	697	31	5136	12	0	0	157	10	168	19	19	24	344	13	5480	12
WIDOWED		0	0	79	0	253	2	167	7	499	1	0	0	26	2	58	7	21	27	105	4	604	1
COMMON LAW		36	1	2056	8	1282	10	199	9	3573	8	0	0	52	3	42	5	2	3	96	4	3669	8
OTHER		0	0	12	0	6	0	4	0	22	0	0	0	1	0	0	0	0	0	1	0	23	0
Total reported	2683	100	25622	100	12717	100	2271	100	43293	100	109	100	1570	100	883	100	79	100	2641	100	45934	100	
Percent reported		97.5		98.7		98.5		98.6		98.6		100.0		99.1		99.0		97.5		99.0		98.6	
NOT RPTD		70		338		192		33		633		0		15		9		2		26		659	
Total	2753		25960		12909		2304		43926		109		1585		892		81		2667		46593		

Inmate statistical profile

Sample: ACTIVE PRISONERS EXCLUDING JAIL
Active inmates 04/26/2005

Requestor: OFFICE OF PLANNING & ANALYSIS

Self-Rpt Number Of Children At Admission by current age & sex

Number Of Children	M E N								W O M E N								Grand Total %					
	Age 00-21		Age 22-39		Age 40-54		Age 55-99		Men Total		Age 00-21		Age 22-39		Age 40-54			Age 55-99		Women Total		
NO CHILDREN	2063	77	10892	43	3634	29	409	18	16998	40	81	74	357	23	127	14	12	15	577	22	17575	39
ONE CHILD	465	17	6314	25	2771	22	388	18	9938	23	16	15	315	20	167	19	9	11	507	19	10445	23
TWO CHILDREN	113	4	4166	16	2608	21	463	21	7350	17	10	9	378	24	233	26	18	23	639	24	7989	18
THREE CHILDREN	34	1	2257	9	1665	13	391	18	4347	10	1	1	293	19	206	23	21	26	521	20	4868	11
FOUR CHILDREN	6	0	981	4	850	7	264	12	2101	5	0	0	129	8	77	9	9	11	215	8	2316	5
FIVE CHILDREN	0	0	462	2	471	4	132	6	1065	2	0	0	59	4	32	4	3	4	94	4	1159	3
MORE THAN 5 CHILDREN	0	0	334	1	389	3	164	7	887	2	1	1	39	2	38	4	8	10	86	3	973	2
Total reported	2681	100	25406	100	12388	100	2211	100	42686	100	109	100	1570	100	880	100	80	100	2639	100	45325	100
Percent reported	97.4		97.9		96.0		96.0		97.2		100.0		99.1		98.7		98.8		99.0		97.3	
NOT REPORTED	72		554		521		93		1240		0		15		12		1		28		1268	
Total	2753		25960		12909		2304		43926		109		1585		892		81		2667		46593	
AVG NUM CHILDREN	.30		1.19		1.74		2.47		1.36		.41		1.92		2.25		2.73		1.99		1.40	

* NOTE: THE FIELD LABELED "NO CHILDREN" WAS CORRECTED
IN MARCH 1989: MISSING DATA FOR INMATES STILL IN
DIAGNOSTICS NOW HAS BEEN REMOVED FROM THIS FIELD
AND IDENTIFIED AS "NOT REPORTED" INFORMATION.

Inmate statistical profile

Sample: ACTIVE PRISONERS EXCLUDING JAIL
Active inmates 04/26/2005

Requestor: OFFICE OF PLANNING & ANALYSIS

Self-Rpt Religious Affiliation by current age & sex

Religion	M E N					W O M E N					Grand Total %
	Age 00-21	Age % 22-39	Age % 40-54	Age % 55-99	Men % Total	Age 00-21	Age % 22-39	Age % 40-54	Age % 55-99	Women % Total	
ISLAM	67 3	921 4	372 3	40 2	1400 3	0 0	15 1	7 1	0 0	22 1	1422 3
CATHOLIC	112 4	1166 5	458 4	94 4	1830 4	6 6	72 5	37 4	6 8	121 5	1951 4
BAPTIST	941 36	10521 42	6875 55	1245 56	19582 46	54 50	890 57	530 60	47 62	1521 58	21103 47
METHODIST	23 1	393 2	392 3	120 5	928 2	4 4	43 3	42 5	4 5	93 4	1021 2
EPISCOPLN	3 0	25 0	23 0	7 0	58 0	0 0	1 0	5 1	1 1	7 0	65 0
PRESBYTRN	3 0	42 0	36 0	15 1	96 0	0 0	0 0	1 0	1 1	2 0	98 0
CHC OF GOD	23 1	196 1	174 1	48 2	441 1	1 1	21 1	15 2	1 1	38 1	479 1
HOLINESS	36 1	713 3	552 4	107 5	1408 3	5 5	127 8	83 9	4 5	219 8	1627 4
JEWISH	2 0	25 0	15 0	3 0	45 0	0 0	2 0	1 0	0 0	3 0	48 0
ANGLICAN	0 0	3 0	3 0	0 0	6 0	0 0	1 0	0 0	0 0	1 0	7 0
GRK ORTHDX	1 0	0 0	4 0	0 0	5 0	0 0	0 0	0 0	0 0	0 0	5 0
HINDU	0 0	5 0	1 0	1 0	7 0	0 0	0 0	0 0	0 0	0 0	7 0
BUDDHIST	5 0	27 0	6 0	1 0	39 0	0 0	0 0	0 0	0 0	0 0	39 0
TAOIST	0 0	0 0	0 0	0 0	0 0	0 0	0 0	0 0	0 0	0 0	0 0
SHINTOIST	0 0	6 0	4 0	0 0	10 0	0 0	0 0	0 0	0 0	0 0	10 0
SEVEN D AD	8 0	57 0	33 0	7 0	105 0	1 1	4 0	1 0	0 0	6 0	111 0
JEHOVAH WT	10 0	213 1	106 1	10 0	339 1	1 1	13 1	7 1	1 1	22 1	361 1
LATR DAY S	2 0	28 0	9 0	5 0	44 0	0 0	3 0	1 0	0 0	4 0	48 0
QUAKER	0 0	1 0	0 0	0 0	1 0	0 0	0 0	0 0	0 0	0 0	1 0
OTHER PROD	553 21	3850 15	956 8	141 6	5500 13	32 29	300 19	112 13	8 11	452 17	5952 13
NONE	493 19	4190 17	1366 11	199 9	6248 15	5 5	47 3	18 2	0 0	70 3	6318 14
OTHER	365 14	2829 11	1061 9	165 7	4420 10	0 0	27 2	18 2	3 4	48 2	4468 10
Total reported	2647 100	25211 100	12446 100	2208 100	42512 100	109 100	1566 100	878 100	76 100	2629 100	45141 100
Percent reported	96.1	97.1	96.4	95.8	96.8	100.0	98.8	98.4	93.8	98.6	96.9
NOT RPTD	106	749	463	96	1414	0	19	14	5	38	1452
Total	2753	25960	12909	2304	43926	109	1585	892	81	2667	46593

Inmate statistical profile

Sample: ACTIVE PRISONERS EXCLUDING JAIL
Active inmates 04/26/2005

Requestor: OFFICE OF PLANNING & ANALYSIS

Self-Rpt Family Behavior Patterns * by current age & sex

Family Behavior	M E N					W O M E N					Grand Total %
	Age 00-21 %	Age 22-39 %	Age 40-54 %	Age 55-99 %	Men Total %	Age 00-21 %	Age 22-39 %	Age 40-54 %	Age 55-99 %	Women Total %	
CRIMINLTY	901 22	7488 22	3629 24	486 24	12504 23	42 19	595 19	310 20	17 13	964 19	13468 22
ALCOHOLISM	479 12	4411 13	2660 18	369 18	7919 14	27 12	373 12	245 16	20 16	665 13	8584 14
DRUG ABUSE	413 10	2910 8	1089 7	109 5	4521 8	17 8	327 10	137 9	11 9	492 10	5013 8
DOMINERING	1 0	58 0	51 0	8 0	118 0	15 7	233 7	138 9	15 12	401 8	519 1
MIGRANT	13 0	156 0	121 1	20 1	310 1	1 0	10 0	3 0	0 0	14 0	324 1
INFL BTGS	47 1	899 3	639 4	131 6	1716 3	17 8	237 7	144 9	15 12	413 8	2129 4
PERMISSIVE	3 0	41 0	34 0	12 1	90 0	11 5	201 6	73 5	2 2	287 6	377 1
FATH ABSNT	1746 43	14343 42	5255 35	677 33	22021 40	49 22	699 22	275 18	27 21	1050 21	23071 38
MOTH ABSNT	450 11	3683 11	1403 9	220 11	5756 10	23 10	230 7	74 5	12 9	339 7	6095 10
NONE	19 0	335 1	178 1	33 2	565 1	20 9	275 9	141 9	10 8	446 9	1011 2
Total reported	4072 100	34324 100	15059 100	2065 100	55520 100	222 100	3180 100	1540 100	129 100	5071 100	60591 100
Percent reported	85.0	85.1	84.7	84.4	84.9	83.5	82.1	76.7	81.5	80.3	84.7
OTHER	413	3872	1981	360	6626	18	284	208	15	525	7151
Total	2753	25960	12909	2304	43926	109	1585	892	81	2667	46593

* NOTE: SINCE THERE CAN BE UP TO FIVE BEHAVIOR CODES PER INMATE, THE NUMBER OF CASES REPORTED IN THE DETAIL LINES AND THE TOTAL REPORTED LINE MAY EXCEED THE TOTAL NUMBER OF CASES. IN SHORT, THIS TABLE COUNTS THE NUMBER OF BEHAVIOR PROBLEMS, NOT INMATES.

Inmate statistical profile

Sample: ACTIVE PRISONERS EXCLUDING JAIL
Active inmates 04/26/2005

Requestor: OFFICE OF PLANNING & ANALYSIS

Inmate Diagnostic Behavior Problem * by current age & sex

Diagnostic Problem	M E N						W O M E N						Grand Total %
	Age 00-21 %	Age 22-39 %	Age 40-54 %	Age 55-99 %	Men Total %	Age 00-21 %	Age 22-39 %	Age 40-54 %	Age 55-99 %	Women Total %			
ALCOHOLIC	76 1	1038 2	928 4	194 5	2236 3	3 2	107 4	109 7	9 7	228 5	2464 3		
ALCOH ABSE	706 13	6622 13	4155 16	638 16	12121 14	5 3	108 4	92 6	9 7	214 5	12335 14		
DRUG EXP	698 13	7796 15	3394 13	356 9	12244 14	14 7	226 8	138 9	8 6	386 8	12630 14		
DRUG ABSE	1206 22	9990 20	5135 20	388 10	16719 19	46 23	736 27	431 28	18 14	1231 27	17950 20		
NARC ADDCT	41 1	753 1	552 2	55 1	1401 2	4 2	57 2	41 3	1 1	103 2	1504 2		
EPILEPTIC	23 0	268 1	218 1	35 1	544 1	2 1	77 3	51 3	7 5	137 3	681 1		
MANIPULTVE	898 16	7380 14	2759 11	330 9	11367 13	1 1	37 1	27 2	4 3	69 2	11436 13		
ASSAULTIVE	1312 24	11444 22	5346 21	998 26	19100 22	65 33	610 23	309 20	35 27	1019 22	20119 22		
ESCAPE TEND	56 1	956 2	755 3	165 4	1932 2	2 1	73 3	41 3	0 0	116 3	2048 2		
SUICIDAL	100 2	976 2	581 2	91 2	1748 2	11 6	150 6	85 5	6 5	252 6	2000 2		
WITHDRAWN	13 0	150 0	102 0	29 1	294 0	10 5	82 3	51 3	4 3	147 3	441 0		
PR RLTY CT	71 1	619 1	344 1	51 1	1085 1	3 2	51 2	26 2	2 2	82 2	1167 1		
HOMOSEXUAL	9 0	143 0	89 0	24 1	265 0	16 8	122 5	41 3	2 2	181 4	446 0		
NONE	64 1	882 2	595 2	227 6	1768 2	0 0	8 0	19 1	9 7	36 1	1804 2		
OTHER	35 1	515 1	383 1	102 3	1035 1	0 0	9 0	5 0	5 4	19 0	1054 1		
NOT RPTD	159 3	1589 3	607 2	190 5	2545 3	18 9	230 9	97 6	13 10	358 8	2903 3		
Total reported	5471 100	51166 100	25957 100	3877 100	86471 100	200 100	2683 100	1565 100	132 100	4580 100	91051 100		
Percent reported	99.9	99.8	99.9	99.8	99.8	100.0	100.0	99.8	100.0	99.9	99.9		
UNKNOWN	4	45	14	4	67	0	0	2	0	2	69		
Total	2753	25960	12909	2304	43926	109	1585	892	81	2667	46593		

* NOTE: SINCE THERE CAN BE UP TO FIVE BEHAVIOR CODES PER INMATE, THE NUMBER OF CASES REPORTED IN THE DETAIL LINES AND THE TOTAL REPORTED LINE MAY EXCEED THE TOTAL NUMBER OF CASES. IN SHORT, THIS TABLE COUNTS THE NUMBER OF BEHAVIOR PROBLEMS, NOT INMATES.

Inmate statistical profile

Sample: ACTIVE PRISONERS EXCLUDING JAIL
Active inmates 04/26/2005

Requestor: OFFICE OF PLANNING & ANALYSIS

Physical Profile (General Condition) by current age & sex

Physical Profile	M E N								W O M E N													
	Age 00-21		Age 22-39		Age 40-54		Age 55-99		Men Total		Age 00-21		Age 22-39		Age 40-54		Age 55-99		Women Total	Grand Total		
NO LIMITATION	2523	94	21467	84	7967	63	725	32	32682	76	87	81	1066	71	403	46	15	19	1571	61	34253	75
DEFECT NO MAJOR LIMIT	133	5	2799	11	3099	24	775	34	6806	16	19	18	389	26	397	45	39	49	844	33	7650	17
DEFECT MAJOR LIMIT	15	1	1266	5	1633	13	733	32	3647	8	1	1	52	3	70	8	26	33	149	6	3796	8
VERY MAJOR DEFECT	0	0	21	0	26	0	45	2	92	0	0	0	1	0	4	0	0	0	5	0	97	0
Total reported	2671	100	25553	100	12725	100	2278	100	43227	100	107	100	1508	100	874	100	80	100	2569	100	45796	100
Percent reported	97.0		98.4		98.6		98.9		98.4		98.2		95.1		98.0		98.8		96.3		98.3	
NOT REPORTED	82		407		184		26		699		2		77		18		1		98		797	
Total	2753		25960		12909		2304		43926		109		1585		892		81		2667		46593	

Inmate statistical profile

Sample: ACTIVE PRISONERS EXCLUDING JAIL
Active inmates 04/26/2005

Requestor: OFFICE OF PLANNING & ANALYSIS

Security Status by current age & sex

Security	M E N					W O M E N					Grand Total %	
	Age 00-21	Age % 22-39	Age % 40-54	Age % 55-99	Men % Total	Age % 00-21	Age % 22-39	Age % 40-54	Age % 55-99	Women % Total		
DIAG INCOM	0	0	0	0	0	0	0	0	0	0	0	0
WRK RELEAS	0	0	0	0	0	0	0	0	0	0	0	0
TRUSTY	27	1	1085	4	776	6	67	3	1955	4	0	0
MINIMUM	755	27	8657	33	4981	39	908	39	15301	35	40	37
MEDIUM	1225	45	10455	40	5054	39	1017	44	17751	40	40	37
CLOSE	498	18	4076	16	1348	10	227	10	6149	14	29	27
MAXIMUM	25	1	458	2	146	1	22	1	651	1	0	0
DIAGNOSTIC	222	8	1229	5	604	5	63	3	2118	5	0	0
Total reported	2752	100	25960	100	12909	100	2304	100	43925	100	109	100
Percent reported	100.0		100.0		100.0		100.0		100.0		100.0	
NOT RPTD	1		0		0		0		0		0	
Total	2753		25960		12909		2304		43926		109	

* NOTE: BEGINNING IN JULY 1987, THE FACILITIES
DIVISION NO LONGER CODED INMATES AS BEING WORK RELEASE

Inmate statistical profile

Sample: ACTIVE PRISONERS EXCLUDING JAIL
Active inmates 04/26/2005

Requestor: OFFICE OF PLANNING & ANALYSIS

Number Of Sentences by current age & sex

Number Of Sentences	M E N					W O M E N					Grand Total %
	Age 00-21 %	Age 22-39 %	Age 40-54 %	Age 55-99 %	Men Total %	Age 00-21 %	Age 22-39 %	Age 40-54 %	Age 55-99 %	Women Total %	
ONE	1255 46	9449 36	4757 37	985 43	16446 37	50 46	723 46	434 49	38 47	1245 47	17691 38
TWO	748 27	6783 26	3421 27	613 27	11565 26	28 26	420 26	216 24	23 28	687 26	12252 26
THREE	372 14	4219 16	2127 16	344 15	7062 16	16 15	229 14	128 14	10 12	383 14	7445 16
FOUR	178 6	2551 10	1190 9	174 8	4093 9	7 6	108 7	67 8	7 9	189 7	4282 9
FIVE	102 4	1415 5	622 5	98 4	2237 5	4 4	52 3	26 3	3 4	85 3	2322 5
MORE THAN FIVE	90 3	1528 6	785 6	89 4	2492 6	4 4	53 3	20 2	0 0	77 3	2569 6
Total reported	2745 100	25945 100	12902 100	2303 100	43895 100	109 100	1585 100	891 100	81 100	2666 100	46561 100
Percent reported	99.7	99.9	99.9	100.0	99.9	100.0	100.0	99.9	100.0	100.0	99.9
NOT REPORTED	8	15	7	1	31	0	0	1	0	1	32
Total	2753	25960	12909	2304	43926	109	1585	892	81	2667	46593
AVG NUM SENTENCES	2.08	2.46	2.43	2.20	2.41	2.11	2.09	2.00	1.94	2.05	2.39

Inmate statistical profile

Sample: ACTIVE PRISONERS EXCLUDING JAIL
Active inmates 04/26/2005

Requestor: OFFICE OF PLANNING & ANALYSIS

Number Of Disciplinarys by current age & sex

Disciplinarys	M E N					W O M E N					Grand Total %
	Age 00-21	Age % 22-39	Age % 40-54	Age % 55-99	Men % Total	Age % 00-21	Age % 22-39	Age % 40-54	Age % 55-99	Women % Total	
ZERO	921 33	9212 35	5917 46	1074 47	17124 39	43 39	795 50	534 60	46 57	1418 53	18542 40
ONE	384 14	3388 13	1870 14	395 17	6037 14	12 11	201 13	112 13	16 20	341 13	6378 14
TWO	227 8	2150 8	1093 8	218 9	3688 8	10 9	132 8	64 7	7 9	213 8	3901 8
THREE	180 7	1505 6	671 5	125 5	2481 6	9 8	90 6	50 6	3 4	152 6	2633 6
FOUR	145 5	1166 4	508 4	89 4	1908 4	5 5	46 3	24 3	0 0	75 3	1983 4
FIVE	139 5	853 3	371 3	68 3	1431 3	3 3	39 2	18 2	1 1	61 2	1492 3
MORE THAN FIVE	757 27	7683 30	2478 19	335 15	11253 26	27 25	282 18	90 10	8 10	407 15	11660 25
Total reported	2753 100	25957 100	12908 100	2304 100	43922 100	109 100	1585 100	892 100	81 100	2667 100	46589 100
Percent reported	100.0	100.0	100.0	100.0	100.0	100.0	100.0	100.0	100.0	100.0	100.0
NOT REPORTED	0	3	1	0	4	0	0	0	0	0	4
Total	2753	25960	12909	2304	43926	109	1585	892	81	2667	46593
AVG NUM DISCIP	4.84	6.28	4.26	3.29	5.44	4.26	3.53	2.28	2.25	3.10	5.30

Inmate statistical profile

Sample: ACTIVE PRISONERS EXCLUDING JAIL
Active inmates 04/26/2005

Requestor: OFFICE OF PLANNING & ANALYSIS

Number Of Prior Georgia Incarcerations * by current age & sex

Prior Incarcerations	M E N					W O M E N					Grand Total %
	Age 00-21 %	Age 22-39 %	Age 40-54 %	Age 55-99 %	Men Total %	Age 00-21 %	Age 22-39 %	Age 40-54 %	Age 55-99 %	Women Total %	
ZERO	2590 94	16164 62	5254 41	1246 54	25254 57	105 96	1163 73	501 56	63 78	1832 69	27086 58
ONE	153 6	4908 19	2243 17	418 18	7722 18	4 4	216 14	149 17	6 7	375 14	8097 17
TWO	9 0	2505 10	1600 12	242 11	4356 10	0 0	114 7	85 10	3 4	202 8	4558 10
THREE	0 0	1294 5	1297 10	163 7	2754 6	0 0	54 3	61 7	6 7	121 5	2875 6
FOUR	0 0	621 2	954 7	105 5	1680 4	0 0	21 1	39 4	0 0	60 2	1740 4
FIVE	1 0	289 1	637 5	56 2	983 2	0 0	9 1	27 3	0 0	36 1	1019 2
MORE THAN FIVE	0 0	179 1	924 7	74 3	1177 3	0 0	8 1	30 3	3 4	41 2	1218 3
Total reported	2753 100	25960 100	12909 100	2304 100	43926 100	109 100	1585 100	892 100	81 100	2667 100	46593 100
Percent reported	100.0	100.0	100.0	100.0	100.0	100.0	100.0	100.0	100.0	100.0	100.0
NOT REPORTED	0	0	0	0	0	0	0	0	0	0	0
Total	2753	25960	12909	2304	43926	109	1585	892	81	2667	46593
AVG # INCARCERATIONS	.06	.73	1.76	1.15	1.01	.04	.50	1.12	.63	.69	.99

* This data counts a parole revocation on an existing sentence AS A prior incarceration. Also, this data counts, for any cohort of inmates, the total number of Georgia incarcerations the inmate has had during his entire criminal career. For example, if an inmate was admitted to prison first in FY72, and then re-admitted in FY79 and FY85, he had two prior incarcerations before the FY85 admission. This inmate's records show two prior incarcerations in all three of his records since he has had two prior incarcerations in his criminal career. If the cohort of FY72 admissions is selected for analysis, two prior incarcerations will be listed for this inmate even though in FY72, he had no prior incarcerations.

Inmate statistical profile

Sample: ACTIVE PRISONERS EXCLUDING JAIL
Active inmates 04/26/2005

Requestor: OFFICE OF PLANNING & ANALYSIS

Number Of Transfers by current age & sex

Transfers	M E N					W O M E N					Grand Total %
	Age 00-21 %	Age 22-39 %	Age 40-54 %	Age 55-99 %	Men Total %	Age 00-21 %	Age 22-39 %	Age 40-54 %	Age 55-99 %	Women Total %	
ZERO	386 14	1893 7	1005 8	114 5	3398 8	19 17	318 20	189 21	11 14	537 20	3935 8
ONE	1539 56	9919 38	4544 35	798 35	16800 38	45 41	559 35	247 28	18 22	869 33	17669 38
TWO	545 20	5925 23	2481 19	433 19	9384 21	39 36	546 34	326 37	31 38	942 35	10326 22
THREE	178 6	3324 13	1507 12	277 12	5286 12	4 4	93 6	49 5	9 11	155 6	5441 12
FOUR	63 2	1855 7	974 8	191 8	3083 7	2 2	34 2	37 4	5 6	78 3	3161 7
FIVE	24 1	1099 4	724 6	125 5	1972 4	0 0	12 1	20 2	4 5	36 1	2008 4
MORE THAN FIVE	18 1	1945 7	1674 13	366 16	4003 9	0 0	23 1	24 3	3 4	50 2	4053 9
Total reported	2753 100	25960 100	12909 100	2304 100	43926 100	109 100	1585 100	892 100	81 100	2667 100	46593 100
Percent reported	100.0	100.0	100.0	100.0	100.0	100.0	100.0	100.0	100.0	100.0	100.0
NOT REPORTED	0	0	0	0	0	0	0	0	0	0	0
Total	2753	25960	12909	2304	43926	109	1585	892	81	2667	46593
AVG NUM TRANSFERS	1.33	2.33	2.82	3.12	2.45	1.31	1.44	1.66	2.07	1.53	2.40

Inmate statistical profile

Sample: ACTIVE PRISONERS EXCLUDING JAIL
Active inmates 04/26/2005

Requestor: OFFICE OF PLANNING & ANALYSIS

County Of Conviction by current age & sex

County Of Conviction	M E N					Men % Total	W O M E N					Women % Total	Grand %									
	Age 00-21	Age % 22-39	Age % 40-54	Age % 55-99	Age % Total		Age 00-21	Age % 22-39	Age % 40-54	Age % 55-99	Age % Total											
Appling	3	0	46	0	21	0	9	0	79	0	0	0	2	0	1	0	0	0	3	0	82	0
Atkinson	2	0	18	0	10	0	6	0	36	0	0	0	0	0	1	0	0	0	1	0	37	0
Bacon	1	0	26	0	19	0	0	0	46	0	0	0	1	0	0	0	0	0	2	0	48	0
Baker	0	0	9	0	8	0	0	0	17	0	0	0	1	0	0	0	0	0	1	0	18	0
Baldwin	34	1	194	1	90	1	9	0	327	1	0	0	12	1	7	1	0	0	19	1	346	1
Banks	8	0	38	0	18	0	6	0	70	0	1	1	4	0	2	0	0	0	7	0	77	0
Barrow	9	0	115	0	72	1	16	1	212	0	0	0	8	1	2	0	1	1	11	0	223	0
Bartow	25	1	238	1	139	1	33	1	435	1	1	1	35	2	9	1	0	0	45	2	480	1
Ben Hill	8	0	116	0	62	0	10	0	196	0	1	1	10	1	3	0	0	0	14	1	210	0
Berrien	6	0	53	0	26	0	4	0	89	0	0	0	8	1	0	0	0	0	8	0	97	0
Bibb	53	2	529	2	312	2	56	2	950	2	2	2	26	2	19	2	4	5	51	2	1001	2
Bleckley	6	0	72	0	26	0	2	0	106	0	0	0	4	0	4	0	1	1	9	0	115	0
Brantley	2	0	24	0	15	0	8	0	49	0	1	1	1	0	1	0	1	1	4	0	53	0
Brooks	3	0	51	0	14	0	6	0	74	0	0	0	0	0	0	0	0	0	0	0	74	0
Bryan	6	0	43	0	29	0	9	0	87	0	0	0	1	0	0	0	1	1	2	0	89	0
Bulloch	41	1	249	1	84	1	18	1	392	1	3	3	15	1	8	1	3	4	29	1	421	1
Burke	15	1	108	0	57	0	9	0	189	0	0	0	2	0	0	0	2	2	4	0	193	0
Butts	6	0	66	0	35	0	6	0	113	0	0	0	6	0	0	0	1	1	7	0	120	0
Calhoun	4	0	22	0	14	0	2	0	42	0	0	0	3	0	0	0	0	0	3	0	45	0
Camden	2	0	65	0	30	0	4	0	101	0	0	0	2	0	0	0	1	1	3	0	104	0
Candler	5	0	40	0	16	0	1	0	62	0	0	0	0	0	1	0	0	0	1	0	63	0
Carroll	23	1	275	1	118	1	43	2	459	1	0	0	21	1	7	1	0	0	28	1	487	1
Catoosa	17	1	125	0	62	0	18	1	222	1	0	0	15	1	8	1	0	0	23	1	245	1
Charlton	3	0	37	0	25	0	1	0	66	0	0	0	2	0	1	0	0	0	3	0	69	0
Chatham	179	7	1371	5	587	5	88	4	2225	5	5	5	60	4	37	4	2	2	104	4	2329	5
Chattahoochee	0	0	19	0	5	0	1	0	25	0	0	0	0	0	1	0	0	0	1	0	26	0
Chattooga	4	0	129	0	64	0	13	1	210	0	1	1	15	1	6	1	1	1	23	1	233	1
Cherokee	23	1	295	1	158	1	35	2	511	1	1	1	33	2	15	2	1	1	50	2	561	1
Clarke	25	1	264	1	136	1	22	1	447	1	0	0	18	1	13	1	1	1	32	1	479	1
Clay	1	0	13	0	13	0	1	0	28	0	0	0	1	0	0	0	0	0	1	0	29	0
Clayton	146	5	955	4	418	3	51	2	1570	4	3	3	69	4	22	2	1	1	95	4	1665	4
Clinch	0	0	30	0	14	0	1	0	45	0	0	0	2	0	0	0	0	0	2	0	47	0
Cobb	159	6	1240	5	607	5	86	4	2092	5	5	5	88	6	65	7	3	4	161	6	2253	5
Coffee	7	0	148	1	65	1	10	0	230	1	0	0	14	1	7	1	0	0	21	1	251	1
Colquit	14	1	153	1	83	1	21	1	271	1	0	0	3	0	4	0	2	2	9	0	280	1
Columbia	18	1	156	1	75	1	15	1	264	1	2	2	13	1	7	1	1	1	23	1	287	1

(continued)

Inmate statistical profile

Sample: ACTIVE PRISONERS EXCLUDING JAIL
Active inmates 04/26/2005

Requestor: OFFICE OF PLANNING & ANALYSIS

County Of Conviction by current age & sex (continued)

County Of Conviction	M E N					W O M E N					Grand												
	Age 00-21	Age % 22-39	Age % 40-54	Age % 55-99	Men % Total	Age % 00-21	Age % 22-39	Age % 40-54	Age % 55-99	Women % Total		Total %											
Cook	3	0	73	0	46	0	6	0	128	0	1	1	1	0	4	0	0	0	6	0	134	0	
Coweta	20	1	270	1	115	1	20	1	425	1	1	1	14	1	9	1	1	0	0	24	1	449	1
Crawford	0	0	13	0	5	0	1	0	19	0	1	1	1	0	0	0	1	1	3	0	22	0	
Crisp	15	1	171	1	70	1	11	0	267	1	1	1	10	1	5	1	0	0	16	1	283	1	
Dade	0	0	70	0	46	0	12	1	128	0	0	0	1	0	1	0	0	0	2	0	130	0	
Dawson	2	0	38	0	29	0	7	0	76	0	0	0	2	0	1	0	0	0	3	0	79	0	
Decatur	17	1	167	1	66	1	9	0	259	1	1	1	9	1	4	0	0	0	14	1	273	1	
DeKalb	226	8	1816	7	823	6	124	5	2989	7	16	15	86	5	38	4	7	9	147	6	3136	7	
Dodge	7	0	107	0	44	0	5	0	163	0	0	0	14	1	4	0	0	0	18	1	181	0	
Dooley	4	0	63	0	40	0	5	0	112	0	0	0	4	0	3	0	0	0	7	0	119	0	
Dougherty	44	2	604	2	258	2	45	2	951	2	0	0	19	1	29	3	1	1	49	2	1000	2	
Douglas	53	2	508	2	251	2	44	2	856	2	6	6	35	2	26	3	0	0	67	3	923	2	
Early	3	0	38	0	19	0	3	0	63	0	0	0	1	0	1	0	0	0	2	0	65	0	
Echols	0	0	7	0	3	0	1	0	11	0	0	0	0	0	0	0	0	0	0	0	11	0	
Effingham	11	0	106	0	30	0	7	0	154	0	0	0	5	0	3	0	1	1	9	0	163	0	
Elbert	5	0	83	0	44	0	9	0	141	0	0	0	5	0	4	0	1	1	10	0	151	0	
Emanuel	13	0	110	0	30	0	7	0	160	0	0	0	4	0	1	0	0	0	5	0	165	0	
Evans	6	0	45	0	16	0	3	0	70	0	1	1	1	0	1	0	0	0	3	0	73	0	
Fannin	2	0	57	0	29	0	10	0	98	0	0	0	4	0	1	0	0	0	5	0	103	0	
Fayette	13	0	142	1	76	1	19	1	250	1	0	0	9	1	6	1	1	1	16	1	266	1	
Floyd	33	1	385	1	212	2	39	2	669	2	1	1	35	2	25	3	1	1	62	2	731	2	
Forsyth	7	0	97	0	61	0	22	1	187	0	0	0	10	1	5	1	0	0	15	1	202	0	
Franklin	5	0	72	0	38	0	13	1	128	0	0	0	4	0	4	0	1	1	9	0	137	0	
Fulton	265	10	2577	10	1330	10	230	10	4402	10	4	4	94	6	61	7	5	6	164	6	4566	10	
Gilmer	2	0	65	0	47	0	15	1	129	0	0	0	4	0	1	0	0	0	5	0	134	0	
Glascocock	0	0	4	0	1	0	1	0	6	0	0	0	1	0	0	0	0	0	1	0	7	0	
Glynn	26	1	252	1	158	1	27	1	463	1	0	0	8	1	5	1	0	0	13	0	476	1	
Gordon	12	0	152	1	79	1	16	1	259	1	1	1	13	1	9	1	0	0	23	1	282	1	
Grady	14	1	137	1	53	0	9	0	213	0	0	0	11	1	1	0	1	1	13	0	226	0	
Greene	6	0	75	0	25	0	2	0	108	0	0	0	2	0	0	0	2	2	4	0	112	0	
Gwinnett	80	3	807	3	328	3	71	3	1286	3	6	6	60	4	34	4	4	5	104	4	1390	3	
Habersham	6	0	51	0	48	0	3	0	108	0	0	0	7	0	4	0	0	0	11	0	119	0	
Hall	30	1	319	1	228	2	41	2	618	1	3	3	21	1	19	2	3	4	46	2	664	1	
Hancock	2	0	13	0	12	0	1	0	28	0	0	0	0	0	1	0	0	0	1	0	29	0	
Haralson	2	0	39	0	24	0	5	0	70	0	0	0	0	0	2	0	0	0	2	0	72	0	

(continued)

Inmate statistical profile

Sample: ACTIVE PRISONERS EXCLUDING JAIL
Active inmates 04/26/2005

Requestor: OFFICE OF PLANNING & ANALYSIS

County Of Conviction by current age & sex (continued)

County Of Conviction	M E N					W O M E N					Grand %											
	Age 00-21	Age % 22-39	Age % 40-54	Age % 55-99	Men % Total	Age 00-21	Age % 22-39	Age % 40-54	Age % 55-99	Women % Total												
Harris	7	0	46	0	27	0	1	0	81	0	0	0	3	0	1	0	0	0	4	0	85	0
Hart	4	0	57	0	26	0	5	0	92	0	0	0	6	0	2	0	0	0	8	0	100	0
Heard	1	0	28	0	11	0	8	0	48	0	1	1	1	0	0	0	0	0	2	0	50	0
Henry	20	1	226	1	117	1	16	1	379	1	0	0	28	2	6	1	0	0	34	1	413	1
Houston	41	1	263	1	165	1	8	0	477	1	4	4	16	1	10	1	1	1	31	1	508	1
Irwin	2	0	34	0	24	0	6	0	66	0	0	0	1	0	0	0	0	0	1	0	67	0
Jackson	9	0	102	0	81	1	19	1	211	0	2	2	10	1	6	1	3	4	21	1	232	0
Jasper	3	0	34	0	18	0	2	0	57	0	0	0	0	0	3	0	0	0	3	0	60	0
Jeff Davis	3	0	34	0	17	0	4	0	58	0	0	0	2	0	4	0	0	0	6	0	64	0
Jefferson	9	0	58	0	23	0	9	0	99	0	0	0	2	0	1	0	0	0	3	0	102	0
Jenkins	2	0	50	0	18	0	5	0	75	0	0	0	1	0	4	0	0	0	5	0	80	0
Johnson	2	0	30	0	11	0	3	0	46	0	0	0	0	0	1	0	0	0	1	0	47	0
Jones	6	0	67	0	25	0	7	0	105	0	0	0	5	0	2	0	0	0	7	0	112	0
Lamar	1	0	47	0	28	0	8	0	84	0	0	0	1	0	3	0	1	1	5	0	89	0
Lanier	4	0	20	0	9	0	4	0	37	0	0	0	0	0	4	0	0	0	4	0	41	0
Laurens	7	0	158	1	73	1	6	0	244	1	0	0	13	1	5	1	0	0	18	1	262	1
Lee	3	0	29	0	18	0	3	0	53	0	0	0	1	0	0	0	0	0	1	0	54	0
Liberty	12	0	162	1	50	0	13	1	237	1	0	0	11	1	5	1	0	0	16	1	253	1
Lincoln	1	0	20	0	13	0	1	0	35	0	0	0	1	0	1	0	0	0	2	0	37	0
Long	6	0	46	0	18	0	6	0	76	0	0	0	6	0	2	0	0	0	8	0	84	0
Lowndes	22	1	294	1	184	1	19	1	519	1	0	0	15	1	14	2	1	1	30	1	549	1
Lumpkin	3	0	38	0	16	0	7	0	64	0	2	2	1	0	4	0	0	0	7	0	71	0
Macon	3	0	39	0	25	0	5	0	72	0	0	0	0	0	0	0	0	0	0	0	72	0
Madison	12	0	72	0	35	0	8	0	127	0	0	0	9	1	4	0	0	0	13	0	140	0
Marion	2	0	19	0	11	0	2	0	34	0	0	0	0	0	2	0	1	1	3	0	37	0
McDuffie	9	0	107	0	59	0	12	1	187	0	0	0	9	1	1	0	0	0	10	0	197	0
McIntosh	1	0	37	0	22	0	3	0	63	0	0	0	1	0	0	0	0	0	1	0	64	0
Meriwether	9	0	104	0	48	0	12	1	173	0	0	0	9	1	4	0	1	1	14	1	187	0
Miller	1	0	16	0	9	0	1	0	27	0	0	0	1	0	0	0	0	0	1	0	28	0
Mitchell	9	0	111	0	50	0	7	0	177	0	2	2	8	1	8	1	0	0	18	1	195	0
Monroe	14	1	77	0	48	0	9	0	148	0	0	0	7	0	2	0	0	0	9	0	157	0
Montgomery	3	0	26	0	12	0	4	0	45	0	0	0	0	0	3	0	0	0	3	0	48	0
Morgan	4	0	50	0	24	0	7	0	85	0	0	0	3	0	1	0	0	0	4	0	89	0
Murray	12	0	98	0	41	0	14	1	165	0	0	0	7	0	4	0	0	0	11	0	176	0
Muscogee	101	4	868	3	498	4	69	3	1536	3	5	5	58	4	21	2	0	0	84	3	1620	3

(continued)

Inmate statistical profile

Sample: ACTIVE PRISONERS EXCLUDING JAIL
Active inmates 04/26/2005

Requestor: OFFICE OF PLANNING & ANALYSIS

County Of Conviction by current age & sex (continued)

County Of Conviction	M E N					W O M E N					Grand %											
	Age 00-21	Age % 22-39	Age % 40-54	Age % 55-99	Men % Total	Age 00-21	Age % 22-39	Age % 40-54	Age % 55-99	Women % Total												
Newton	15	1	230	1	127	1	20	1	392	1	0	0	10	1	11	1	2	2	23	1	415	1
Oconee	2	0	38	0	14	0	3	0	57	0	0	0	1	0	1	0	0	0	2	0	59	0
Oglethorpe	5	0	44	0	11	0	4	0	64	0	0	0	3	0	1	0	0	0	4	0	68	0
Paulding	13	0	89	0	64	0	9	0	175	0	0	0	8	1	4	0	1	1	13	0	188	0
Peach	6	0	48	0	29	0	2	0	85	0	0	0	0	0	1	0	0	0	1	0	86	0
Pickens	6	0	34	0	35	0	6	0	81	0	0	0	1	0	0	0	0	0	1	0	82	0
Pierce	0	0	30	0	17	0	4	0	51	0	1	1	1	0	0	0	0	0	2	0	53	0
Pike	4	0	19	0	15	0	5	0	43	0	0	0	2	0	3	0	0	0	5	0	48	0
Polk	7	0	85	0	39	0	13	1	144	0	0	0	5	0	1	0	0	0	6	0	150	0
Pulaski	4	0	57	0	26	0	1	0	88	0	0	0	6	0	4	0	0	0	10	0	98	0
Putnam	7	0	81	0	45	0	9	0	142	0	0	0	5	0	1	0	0	0	6	0	148	0
Quitman	0	0	8	0	3	0	0	0	11	0	0	0	0	0	0	0	0	0	0	0	11	0
Rabun	2	0	37	0	16	0	4	0	59	0	0	0	0	0	1	0	0	0	1	0	60	0
Randolph	6	0	41	0	18	0	5	0	70	0	0	0	1	0	2	0	0	0	3	0	73	0
Richmond	139	5	1105	4	471	4	87	4	1802	4	7	6	80	5	42	5	3	4	132	5	1934	4
Rockdale	41	1	193	1	100	1	13	1	347	1	0	0	12	1	9	1	0	0	21	1	368	1
Schley	2	0	13	0	4	0	1	0	20	0	0	0	1	0	0	0	0	0	1	0	21	0
Screven	9	0	83	0	32	0	6	0	130	0	1	1	3	0	3	0	0	0	7	0	137	0
Seminole	3	0	50	0	21	0	6	0	80	0	0	0	2	0	3	0	0	0	5	0	85	0
Spalding	35	1	364	1	158	1	41	2	598	1	2	2	27	2	10	1	1	1	40	2	638	1
Stephens	12	0	73	0	49	0	12	1	146	0	0	0	3	0	3	0	0	0	6	0	152	0
Stewart	3	0	24	0	6	0	1	0	34	0	0	0	1	0	1	0	0	0	2	0	36	0
Sumter	11	0	135	1	63	0	5	0	214	0	0	0	6	0	3	0	0	0	9	0	223	0
Talbot	1	0	26	0	9	0	1	0	37	0	0	0	0	0	2	0	0	0	2	0	39	0
Taliaferro	0	0	3	0	3	0	2	0	8	0	0	0	0	0	0	0	0	0	0	0	8	0
Tattnall	8	0	85	0	33	0	11	0	137	0	1	1	0	0	4	0	0	0	5	0	142	0
Taylor	4	0	51	0	21	0	3	0	79	0	0	0	2	0	0	0	0	0	2	0	81	0
Telfair	9	0	76	0	34	0	5	0	124	0	0	0	5	0	5	1	1	1	11	0	135	0
Terrell	7	0	43	0	24	0	3	0	77	0	0	0	3	0	0	0	0	0	3	0	80	0
Thomas	24	1	162	1	101	1	11	0	298	1	0	0	7	0	6	1	1	1	14	1	312	1
Tift	18	1	171	1	108	1	14	1	311	1	1	1	8	1	9	1	1	1	19	1	330	1
Toombs	21	1	174	1	58	0	7	0	260	1	0	0	16	1	6	1	0	0	22	1	282	1
Towns	0	0	10	0	7	0	4	0	21	0	0	0	1	0	0	0	0	0	1	0	22	0
Treutlen	6	0	14	0	13	0	1	0	34	0	0	0	0	0	2	0	0	0	2	0	36	0
Troup	39	1	345	1	163	1	29	1	576	1	2	2	18	1	6	1	1	1	27	1	603	1

(continued)

Inmate statistical profile

Sample: ACTIVE PRISONERS EXCLUDING JAIL
Active inmates 04/26/2005

Requestor: OFFICE OF PLANNING & ANALYSIS

County Of Conviction by current age & sex (continued)

County Of Conviction	M E N					Men % Total	W O M E N					Women % Total	Grand %									
	Age 00-21	Age % 22-39	Age % 40-54	Age % 55-99	Age %		Age 00-21	Age % 22-39	Age % 40-54	Age % 55-99	Age %											
Turner	5	0	42	0	27	0	7	0	81	0	0	0	1	0	82	0						
Twiggs	2	0	18	0	19	0	0	0	39	0	0	0	2	0	41	0						
Union	2	0	19	0	15	0	5	0	41	0	0	0	2	0	43	0						
Upton	13	0	93	0	46	0	14	1	166	0	0	0	6	0	173	0						
Walker	5	0	190	1	101	1	23	1	319	1	1	1	16	1	349	1						
Walton	17	1	178	1	112	1	11	0	318	1	0	0	9	1	336	1						
Ware	13	0	201	1	114	1	20	1	348	1	0	0	16	1	368	1						
Warren	2	0	23	0	14	0	4	0	43	0	0	0	1	0	45	0						
Washington	11	0	73	0	34	0	2	0	120	0	0	0	4	0	125	0						
Wayne	4	0	106	0	34	0	9	0	153	0	1	1	8	1	164	0						
Webster	0	0	4	0	4	0	1	0	9	0	0	0	1	0	10	0						
Wheeler	5	0	16	0	15	0	4	0	40	0	0	0	0	0	41	0						
White	3	0	39	0	18	0	4	0	64	0	0	0	1	0	67	0						
Whitfield	29	1	382	1	242	2	51	2	704	2	5	5	42	3	773	2						
Wilcox	2	0	34	0	22	0	7	0	65	0	1	1	2	0	68	0						
Wilkes	3	0	42	0	22	0	5	0	72	0	1	1	3	0	76	0						
Wilkinson	5	0	30	0	17	0	2	0	54	0	0	0	4	0	58	0						
Worth	15	1	85	0	45	0	11	0	156	0	0	0	5	0	164	0						
Total reported	2745	100	25948	100	12903	100	2304	100	43900	100	109	100	1585	100	891	100	2666	100	46566	100		
Percent reported		99.7		100.0		100.0		100.0		99.9		100.0		100.0		100.0		100.0		99.9		
Not reported		8		12		6		0		26		0		0		1		0		1		27
Total		2753		25960		12909		2304		43926		109		1585		892		81		2667		46593

Inmate statistical profile

Sample: ACTIVE PRISONERS EXCLUDING JAIL
Active inmates 04/26/2005

Requestor: OFFICE OF PLANNING & ANALYSIS

Circ Of Conviction by current age & sex

Circ Of Conviction	M E N					W O M E N					Grand Total %											
	Age 00-21	Age % 22-39	Age % 40-54	Age % 55-99	Men % Total	Age 00-21	Age % 22-39	Age % 40-54	Age % 55-99	Women % Total												
Alapaha	15	1	194	1	105	1	21	1	335	1	1	11	1	9	1	0	0	21	1	356	1	
Alcovy	32	1	408	2	239	2	31	1	710	2	0	0	19	1	18	2	4	5	41	2	751	2
Atlanta	265	10	2577	10	1330	10	230	10	4402	10	4	4	94	6	61	7	5	6	164	6	4566	10
Atlantic	39	1	418	2	168	1	45	2	670	2	2	2	20	1	12	1	1	1	35	1	705	2
Augusta	172	6	1369	5	603	5	111	5	2255	5	9	8	95	6	49	5	6	7	159	6	2414	5
Blue Ridge	23	1	295	1	158	1	35	2	511	1	1	1	33	2	15	2	1	1	50	2	561	1
Brunswick	38	1	503	2	260	2	53	2	854	2	1	1	22	1	12	1	1	1	36	1	890	2
Chattahoochee	115	4	1029	4	571	4	77	3	1792	4	5	5	63	4	27	3	1	1	96	4	1888	4
Cherokee	37	1	390	2	218	2	49	2	694	2	2	2	48	3	18	2	0	0	68	3	762	2
Clayton	146	5	955	4	418	3	51	2	1570	4	3	3	69	4	22	2	1	1	95	4	1665	4
Cobb	159	6	1240	5	607	5	86	4	2092	5	5	5	88	6	65	7	3	4	161	6	2253	5
Conasauga	41	1	480	2	283	2	65	3	869	2	5	5	49	3	25	3	1	1	80	3	949	2
Cordele	29	1	384	1	194	2	33	1	640	1	3	3	26	2	11	1	0	0	40	2	680	1
Coweta	92	3	1022	4	455	4	112	5	1681	4	4	4	63	4	26	3	2	2	95	4	1776	4
Dougherty	44	2	604	2	258	2	45	2	951	2	0	0	19	1	29	3	1	1	49	2	1000	2
Dublin	17	1	220	1	116	1	10	0	363	1	0	0	15	1	8	1	0	0	23	1	386	1
Eastern	179	7	1371	5	587	5	88	4	2225	5	5	5	60	4	37	4	2	2	104	4	2329	5
Flint	20	1	226	1	117	1	16	1	379	1	0	0	28	2	6	1	0	0	34	1	413	1
Griffin	65	2	618	2	295	2	79	3	1057	2	2	2	44	3	20	2	2	2	68	3	1125	2
Gwinnett	80	3	807	3	328	3	71	3	1286	3	6	6	60	4	34	4	4	5	104	4	1390	3
Houston	41	1	263	1	165	1	8	0	477	1	4	4	16	1	10	1	1	1	31	1	508	1
Lookout Mountain	26	1	514	2	273	2	66	3	879	2	2	2	47	3	26	3	3	4	78	3	957	2
Macon	59	2	590	2	346	3	59	3	1054	2	3	3	27	2	20	2	5	6	55	2	1109	2
Middle	59	2	455	2	161	1	26	1	701	2	0	0	26	2	10	1	0	0	36	1	737	2
Mountain	20	1	161	1	113	1	19	1	313	1	0	0	10	1	8	1	0	0	18	1	331	1
Northeastern	32	1	357	1	257	2	48	2	694	2	3	3	23	1	20	2	3	4	49	2	743	2
Northern	31	1	328	1	154	1	39	2	552	1	0	0	27	2	15	2	2	2	44	2	596	1
Ocmulgee	67	2	544	2	256	2	39	2	906	2	0	0	31	2	15	2	2	2	48	2	954	2
Oconee	34	1	354	1	157	1	21	1	566	1	0	0	29	2	20	2	3	4	52	2	618	1
Ogeechee	63	2	488	2	164	1	36	2	751	2	4	4	24	2	18	2	4	5	50	2	801	2
Pataula	21	1	209	1	107	1	19	1	356	1	0	0	9	1	6	1	0	0	15	1	371	1
Piedmont	26	1	255	1	171	1	41	2	493	1	3	3	22	1	10	1	4	5	39	1	532	1
Rome	33	1	385	1	212	2	39	2	669	2	1	1	35	2	25	3	1	1	62	2	731	2
South Georgia	44	2	446	2	191	1	27	1	708	2	3	3	32	2	13	1	1	1	49	2	757	2
Southern	63	2	667	3	385	3	58	3	1173	3	0	0	25	2	24	3	4	5	53	2	1226	3
Southwestern	22	1	244	1	120	1	16	1	402	1	0	0	10	1	4	0	0	0	14	1	416	1

(continued)

Inmate statistical profile

Sample: ACTIVE PRISONERS EXCLUDING JAIL
Active inmates 04/26/2005

Requestor: OFFICE OF PLANNING & ANALYSIS

Circ Of Conviction by current age & sex (continued)

Circ Of Conviction	M E N						W O M E N						Grand Total %									
	Age 00-21	Age % 22-39	Age % 40-54	Age % 55-99	Men % Total	Age 00-21	Age % 22-39	Age % 40-54	Age % 55-99	Women % Total												
Stone Mountain	226	8	1816	7	823	6	124	5	2989	7	16	15	86	5	38	4	7	9	147	6	3136	7
Tallapoosa	9	0	124	0	63	0	18	1	214	0	0	0	5	0	3	0	0	0	8	0	222	0
Tifton	40	1	332	1	204	2	38	2	614	1	1	1	15	1	12	1	1	1	29	1	643	1
Toombs	15	1	199	1	112	1	25	1	351	1	1	1	15	1	3	0	0	0	19	1	370	1
Waycross	26	1	466	2	255	2	43	2	790	2	2	2	35	2	14	2	1	1	52	2	842	2
Western	27	1	302	1	150	1	25	1	504	1	0	0	19	1	14	2	1	1	34	1	538	1
Rockdale	41	1	193	1	100	1	13	1	347	1	0	0	12	1	9	1	0	0	21	1	368	1
Douglas	53	2	508	2	251	2	44	2	856	2	6	6	35	2	26	3	0	0	67	3	923	2
Appalachian	10	0	156	1	111	1	31	1	308	1	0	0	9	1	2	0	0	0	11	0	319	1
Enotah	8	0	106	0	56	0	20	1	190	0	2	2	3	0	8	1	0	0	13	0	203	0
Bell-Forsyth	7	0	97	0	61	0	22	1	187	0	0	0	10	1	5	1	0	0	15	1	202	0
Towaliga	21	1	190	1	111	1	23	1	345	1	0	0	14	1	5	1	2	2	21	1	366	1
Paulding	13	0	89	0	64	0	9	0	175	0	0	0	8	1	4	0	1	1	13	0	188	0
Total reported	2745	100	25948	100	12903	100	2304	100	43900	100	109	100	1585	100	891	100	81	100	2666	100	46566	100
Percent reported	99.7		100.0		100.0		100.0		99.9		100.0		100.0		99.9		100.0		100.0		99.9	
Not reported	8		12		6		0		26		0		0		1		0		1		27	
Total	2753		25960		12909		2304		43926		109		1585		892		81		2667		46593	

Inmate statistical profile

Sample: ACTIVE PRISONERS EXCLUDING JAIL
Active inmates 04/26/2005

Requestor: OFFICE OF PLANNING & ANALYSIS

Home County by current age & sex

Home County	M E N				W O M E N				Grand Total %		
	Age 00-21 %	Age 22-39 %	Age 40-54 %	Age 55-99 %	Age 00-21 %	Age 22-39 %	Age 40-54 %	Age 55-99 %			
Appling	5 0	45 0	21 0	7 0	78 0	0 0	3 0	1 0	0 0	4 0	82 0
Atkinson	1 0	18 0	12 0	5 0	36 0	0 0	0 0	0 0	0 0	0 0	36 0
Bacon	1 0	24 0	18 0	3 0	46 0	0 0	2 0	2 0	0 0	4 0	50 0
Baker	0 0	6 0	4 0	1 0	11 0	0 0	1 0	0 0	0 0	1 0	12 0
Baldwin	23 1	164 1	77 1	6 0	270 1	0 0	9 1	5 1	0 0	14 1	284 1
Banks	4 0	29 0	14 0	4 0	51 0	0 0	3 0	1 0	0 0	4 0	55 0
Barrow	9 0	122 1	76 1	17 1	224 1	0 0	12 1	3 0	0 0	15 1	239 1
Bartow	25 1	230 1	126 1	34 2	415 1	0 0	39 3	15 2	1 1	55 2	470 1
Ben Hill	7 0	85 0	41 0	7 0	140 0	1 1	11 1	6 1	0 0	18 1	158 0
Berrien	5 0	34 0	19 0	6 0	64 0	0 0	6 0	0 0	0 0	6 0	70 0
Bibb	66 3	544 2	343 3	53 3	1006 3	2 2	33 2	18 2	2 3	55 2	1061 3
Bleckley	5 0	65 0	17 0	2 0	89 0	0 0	4 0	3 0	1 1	8 0	97 0
Brantley	3 0	22 0	13 0	2 0	40 0	1 1	1 0	1 0	0 0	3 0	43 0
Brooks	6 0	44 0	20 0	6 0	76 0	0 0	1 0	1 0	0 0	2 0	78 0
Bryan	2 0	36 0	18 0	8 0	64 0	0 0	2 0	2 0	0 0	4 0	68 0
Bulloch	31 1	170 1	68 1	14 1	283 1	1 1	9 1	5 1	2 3	17 1	300 1
Burke	13 1	98 0	53 0	8 0	172 0	0 0	4 0	0 0	1 1	5 0	177 0
Butts	4 0	69 0	36 0	5 0	114 0	0 0	3 0	0 0	1 1	4 0	118 0
Calhoun	3 0	20 0	11 0	2 0	36 0	0 0	2 0	0 0	0 0	2 0	38 0
Camden	2 0	49 0	23 0	4 0	78 0	0 0	2 0	1 0	0 0	3 0	81 0
Candler	6 0	42 0	13 0	2 0	63 0	0 0	0 0	0 0	0 0	0 0	63 0
Carroll	18 1	243 1	109 1	41 2	411 1	0 0	28 2	8 1	0 0	36 1	447 1
Catoosa	13 1	84 0	42 0	11 1	150 0	0 0	7 0	4 0	1 1	12 0	162 0
Charlton	1 0	27 0	15 0	1 0	44 0	0 0	0 0	1 0	0 0	1 0	45 0
Chatham	168 7	1289 6	510 4	86 4	2053 5	4 4	52 4	33 4	3 4	92 4	2145 5
Chattahoochee	0 0	12 0	4 0	2 0	18 0	0 0	0 0	1 0	0 0	1 0	19 0
Chattooga	7 0	115 0	51 0	13 1	186 0	0 0	14 1	6 1	1 1	21 1	207 0
Cherokee	15 1	206 1	121 1	29 1	371 1	1 1	26 2	11 1	0 0	38 2	409 1
Clarke	25 1	286 1	143 1	16 1	470 1	0 0	20 1	10 1	2 3	32 1	502 1
Clay	0 0	14 0	5 0	1 0	20 0	0 0	1 0	0 0	0 0	1 0	21 0
Clayton	102 4	672 3	297 3	36 2	1107 3	2 2	47 3	16 2	2 3	67 3	1174 3
Clinch	1 0	28 0	12 0	3 0	44 0	0 0	2 0	0 0	0 0	2 0	46 0
Cobb	133 5	946 4	470 4	61 3	1610 4	5 5	74 5	42 5	1 1	122 5	1732 4
Coffee	7 0	133 1	55 0	9 0	204 1	0 0	17 1	7 1	1 1	25 1	229 1
Colquit	11 0	144 1	68 1	13 1	236 1	0 0	5 0	3 0	1 1	9 0	245 1
Columbia	13 1	103 0	39 0	14 1	169 0	0 0	10 1	6 1	1 1	17 1	186 0

(continued)

Inmate statistical profile

Sample: ACTIVE PRISONERS EXCLUDING JAIL
Active inmates 04/26/2005

Requestor: OFFICE OF PLANNING & ANALYSIS

Home County by current age & sex (continued)

Home County	M E N					W O M E N					Grand Total %											
	Age 00-21	Age % 22-39	Age % 40-54	Age % 55-99	Men % Total	Age 00-21	Age % 22-39	Age % 40-54	Age % 55-99	Women % Total												
Cook	2	0	52	0	29	0	4	0	87	0	1	1	1	0	4	0	0	0	6	0	93	0
Coweta	19	1	224	1	101	1	15	1	359	1	3	3	12	1	11	1	1	1	27	1	386	1
Crawford	0	0	10	0	8	0	0	0	18	0	0	0	0	0	0	0	1	1	1	0	19	0
Crisp	12	0	134	1	54	0	11	1	211	1	0	0	7	0	3	0	0	0	10	0	221	1
Dade	0	0	30	0	17	0	10	0	57	0	0	0	1	0	1	0	0	0	2	0	59	0
Dawson	2	0	43	0	24	0	4	0	73	0	0	0	2	0	3	0	0	0	5	0	78	0
Decatur	14	1	159	1	44	0	6	0	223	1	1	1	4	0	2	0	0	0	7	0	230	1
DeKalb	156	6	1458	6	613	5	92	5	2319	6	9	10	80	5	40	5	3	4	132	5	2451	6
Dodge	1	0	97	0	43	0	3	0	144	0	0	0	12	1	3	0	0	0	15	1	159	0
Dooly	2	0	54	0	19	0	1	0	76	0	0	0	4	0	2	0	0	0	6	0	82	0
Dougherty	49	2	576	2	241	2	43	2	909	2	0	0	23	2	21	3	3	4	47	2	956	2
Douglas	36	1	282	1	152	1	29	1	499	1	3	3	21	1	15	2	0	0	39	2	538	1
Early	3	0	37	0	20	0	1	0	61	0	0	0	2	0	1	0	0	0	3	0	64	0
Echols	0	0	2	0	2	0	0	0	4	0	0	0	0	0	0	0	0	0	0	0	4	0
Effingham	10	0	77	0	24	0	3	0	114	0	1	1	5	0	4	0	1	1	11	0	125	0
Elbert	4	0	74	0	41	0	9	0	128	0	0	0	5	0	4	0	0	0	9	0	137	0
Emanuel	7	0	95	0	25	0	5	0	132	0	0	0	6	0	1	0	0	0	7	0	139	0
Evans	8	0	53	0	14	0	2	0	77	0	1	1	1	0	3	0	0	0	5	0	82	0
Fannin	2	0	52	0	24	0	12	1	90	0	0	0	1	0	1	0	0	0	2	0	92	0
Fayette	8	0	71	0	46	0	13	1	138	0	0	0	6	0	4	0	0	0	10	0	148	0
Floyd	27	1	342	1	188	2	31	2	588	1	1	1	28	2	20	2	1	1	50	2	638	2
Forsyth	4	0	77	0	53	0	10	0	144	0	0	0	6	0	2	0	0	0	8	0	152	0
Franklin	6	0	62	0	31	0	13	1	112	0	0	0	10	1	1	0	1	1	12	0	124	0
Fulton	364	15	3369	14	1684	15	274	13	5691	14	8	9	136	9	80	10	8	11	232	9	5923	14
Gilmer	2	0	49	0	38	0	10	0	99	0	0	0	7	0	1	0	0	0	8	0	107	0
Glascocock	1	0	4	0	3	0	0	0	8	0	0	0	0	0	0	0	0	0	0	0	8	0
Glynn	21	1	213	1	131	1	21	1	386	1	0	0	9	1	5	1	0	0	14	1	400	1
Gordon	11	0	148	1	72	1	10	0	241	1	1	1	12	1	9	1	0	0	22	1	263	1
Grady	7	0	109	0	41	0	6	0	163	0	0	0	10	1	0	0	1	1	11	0	174	0
Greene	4	0	58	0	16	0	3	0	81	0	0	0	3	0	1	0	2	3	6	0	87	0
Gwinnett	74	3	650	3	255	2	63	3	1042	3	8	9	51	3	27	3	2	3	88	4	1130	3
Habersham	5	0	59	0	49	0	0	0	113	0	0	0	5	0	4	0	0	0	9	0	122	0
Hall	31	1	294	1	215	2	43	2	583	1	3	3	15	1	16	2	4	5	38	2	621	1
Hancock	2	0	28	0	18	0	2	0	50	0	0	0	1	0	1	0	0	0	2	0	52	0
Haralson	3	0	50	0	32	0	8	0	93	0	0	0	3	0	3	0	0	0	6	0	99	0

(continued)

Inmate statistical profile

Sample: ACTIVE PRISONERS EXCLUDING JAIL
Active inmates 04/26/2005

Requestor: OFFICE OF PLANNING & ANALYSIS

Home County by current age & sex (continued)

Home County	M E N					W O M E N					Grand Total %											
	Age 00-21	Age % 22-39	Age % 40-54	Age % 55-99	Men % Total	Age 00-21	Age % 22-39	Age % 40-54	Age % 55-99	Women % Total												
Harris	1	0	39	0	23	0	1	0	64	0	0	0	4	0	0	0	0	4	0	68	0	
Hart	7	0	47	0	24	0	4	0	82	0	0	0	3	0	3	0	0	0	6	0	88	0
Heard	1	0	26	0	11	0	10	0	48	0	0	0	1	0	0	0	0	0	1	0	49	0
Henry	17	1	220	1	110	1	20	1	367	1	2	2	23	2	12	1	1	1	38	2	405	1
Houston	30	1	252	1	151	1	13	1	446	1	3	3	15	1	7	1	0	0	25	1	471	1
Irwin	3	0	38	0	23	0	4	0	68	0	0	0	1	0	0	0	0	0	1	0	69	0
Jackson	6	0	93	0	67	1	25	1	191	0	1	1	10	1	6	1	1	1	18	1	209	0
Jasper	5	0	34	0	18	0	3	0	60	0	0	0	1	0	2	0	0	0	3	0	63	0
Jeff Davis	3	0	41	0	13	0	4	0	61	0	0	0	1	0	4	0	0	0	5	0	66	0
Jefferson	9	0	56	0	17	0	7	0	89	0	0	0	3	0	2	0	0	0	5	0	94	0
Jenkins	3	0	45	0	18	0	1	0	67	0	0	0	0	0	4	0	0	0	4	0	71	0
Johnson	2	0	26	0	8	0	2	0	38	0	0	0	0	0	0	0	0	0	0	0	38	0
Jones	4	0	35	0	12	0	3	0	54	0	0	0	3	0	1	0	0	0	4	0	58	0
Lamar	3	0	41	0	25	0	5	0	74	0	0	0	0	0	3	0	0	0	3	0	77	0
Lanier	2	0	20	0	7	0	2	0	31	0	0	0	2	0	2	0	0	0	4	0	35	0
Laurens	8	0	140	1	70	1	8	0	226	1	0	0	10	1	5	1	0	0	15	1	241	1
Lee	1	0	22	0	21	0	2	0	46	0	0	0	0	0	1	0	0	0	1	0	47	0
Liberty	14	1	154	1	43	0	11	1	222	1	0	0	11	1	5	1	1	1	17	1	239	1
Lincoln	2	0	17	0	13	0	1	0	33	0	0	0	2	0	0	0	0	0	2	0	35	0
Long	2	0	14	0	11	0	1	0	28	0	0	0	6	0	0	0	0	0	6	0	34	0
Lowndes	22	1	233	1	149	1	24	1	428	1	0	0	15	1	11	1	1	1	27	1	455	1
Lumpkin	2	0	35	0	21	0	6	0	64	0	0	0	1	0	2	0	0	0	3	0	67	0
Macon	5	0	43	0	22	0	5	0	75	0	0	0	0	0	1	0	0	0	1	0	76	0
Madison	8	0	67	0	33	0	7	0	115	0	0	0	7	0	6	1	0	0	13	1	128	0
Marion	2	0	20	0	11	0	2	0	35	0	0	0	0	0	3	0	0	0	3	0	38	0
McDuffie	8	0	84	0	48	0	10	0	150	0	0	0	7	0	0	0	0	0	7	0	157	0
McIntosh	0	0	30	0	18	0	1	0	49	0	0	0	1	0	0	0	0	0	1	0	50	0
Meriwether	13	1	101	0	46	0	13	1	173	0	0	0	10	1	3	0	1	1	14	1	187	0
Miller	1	0	21	0	8	0	1	0	31	0	0	0	0	0	1	0	0	0	1	0	32	0
Mitchell	9	0	106	0	48	0	8	0	171	0	1	1	7	0	7	1	0	0	15	1	186	0
Monroe	8	0	61	0	29	0	4	0	102	0	0	0	8	1	1	0	0	0	9	0	111	0
Montgomery	2	0	22	0	6	0	1	0	31	0	0	0	2	0	1	0	0	0	3	0	34	0
Morgan	5	0	38	0	28	0	6	0	77	0	0	0	2	0	1	0	0	0	3	0	80	0
Murray	8	0	94	0	41	0	14	1	157	0	0	0	5	0	2	0	0	0	7	0	164	0
Muscogee	87	4	720	3	412	4	62	3	1281	3	4	4	49	3	21	3	1	1	75	3	1356	3

(continued)

Inmate statistical profile

Sample: ACTIVE PRISONERS EXCLUDING JAIL
Active inmates 04/26/2005

Requestor: OFFICE OF PLANNING & ANALYSIS

Home County by current age & sex (continued)

Home County	M E N					W O M E N					Grand Total %											
	Age 00-21	Age % 22-39	Age % 40-54	Age % 55-99	Men % Total	Age % 00-21	Age % 22-39	Age % 40-54	Age % 55-99	Women % Total												
Newton	18	1	215	1	117	1	17	1	367	1	0	0	13	1	8	1	3	4	24	1	391	1
Oconee	3	0	17	0	10	0	4	0	34	0	0	0	2	0	1	0	0	0	3	0	37	0
Oglethorpe	2	0	46	0	10	0	2	0	60	0	0	0	4	0	1	0	0	0	5	0	65	0
Paulding	13	1	115	0	68	1	9	0	205	1	1	1	9	1	7	1	2	3	19	1	224	1
Peach	11	0	65	0	28	0	2	0	106	0	0	0	1	0	1	0	0	0	2	0	108	0
Pickens	6	0	42	0	32	0	7	0	87	0	0	0	2	0	4	0	0	0	6	0	93	0
Pierce	1	0	25	0	15	0	1	0	42	0	1	1	1	0	0	0	0	0	2	0	44	0
Pike	3	0	20	0	23	0	4	0	50	0	0	0	4	0	2	0	0	0	6	0	56	0
Polk	10	0	106	0	54	0	14	1	184	0	0	0	6	0	2	0	0	0	8	0	192	0
Pulaski	7	0	48	0	26	0	1	0	82	0	0	0	4	0	5	1	0	0	9	0	91	0
Putnam	7	0	63	0	42	0	7	0	119	0	0	0	1	0	1	0	0	0	2	0	121	0
Quitman	1	0	5	0	3	0	0	0	9	0	0	0	0	0	1	0	0	0	1	0	10	0
Rabun	1	0	27	0	18	0	3	0	49	0	0	0	0	0	1	0	0	0	1	0	50	0
Randolph	5	0	38	0	16	0	3	0	62	0	0	0	0	0	2	0	0	0	2	0	64	0
Richmond	125	5	1046	4	432	4	69	3	1672	4	8	9	71	5	37	5	4	5	120	5	1792	4
Rockdale	18	1	141	1	78	1	14	1	251	1	1	1	9	1	6	1	0	0	16	1	267	1
Schley	1	0	10	0	2	0	0	0	13	0	0	0	0	0	0	0	0	0	0	0	13	0
Screven	8	0	61	0	26	0	6	0	101	0	1	1	4	0	3	0	0	0	8	0	109	0
Seminole	3	0	33	0	19	0	4	0	59	0	0	0	2	0	2	0	0	0	4	0	63	0
Spalding	35	1	322	1	146	1	34	2	537	1	2	2	24	2	8	1	2	3	36	1	573	1
Stephens	8	0	66	0	50	0	13	1	137	0	0	0	4	0	2	0	0	0	6	0	143	0
Stewart	5	0	17	0	7	0	2	0	31	0	0	0	0	0	0	0	0	0	0	0	31	0
Sumter	11	0	122	1	57	0	6	0	196	0	0	0	6	0	3	0	0	0	9	0	205	0
Talbot	2	0	27	0	16	0	1	0	46	0	0	0	1	0	2	0	0	0	3	0	49	0
Taliaferro	0	0	4	0	1	0	1	0	6	0	0	0	0	0	0	0	0	0	0	0	6	0
Tattnall	4	0	78	0	25	0	4	0	111	0	1	1	2	0	6	1	0	0	9	0	120	0
Taylor	3	0	49	0	15	0	4	0	71	0	0	0	1	0	2	0	0	0	3	0	74	0
Telfair	4	0	69	0	32	0	6	0	111	0	0	0	6	0	3	0	1	1	10	0	121	0
Terrell	6	0	39	0	18	0	0	0	63	0	0	0	2	0	1	0	0	0	3	0	66	0
Thomas	17	1	157	1	83	1	11	1	268	1	0	0	5	0	7	1	1	1	13	1	281	1
Tift	15	1	145	1	94	1	18	1	272	1	0	0	6	0	5	1	1	1	12	0	284	1
Toombs	17	1	146	1	47	0	7	0	217	1	0	0	11	1	7	1	0	0	18	1	235	1
Towns	0	0	6	0	5	0	3	0	14	0	0	0	0	0	1	0	0	0	1	0	15	0
Treutlen	4	0	22	0	10	0	1	0	37	0	0	0	0	0	2	0	0	0	2	0	39	0
Troup	36	1	308	1	137	1	22	1	503	1	1	1	18	1	6	1	1	1	26	1	529	1

(continued)

Inmate statistical profile

Sample: ACTIVE PRISONERS EXCLUDING JAIL
Active inmates 04/26/2005

Requestor: OFFICE OF PLANNING & ANALYSIS

Home County by current age & sex (continued)

Home County	M E N					W O M E N					Grand Total %											
	Age 00-21	Age % 22-39	Age % 40-54	Age % 55-99	Men % Total	Age 00-21	Age % 22-39	Age % 40-54	Age % 55-99	Women % Total												
Turner	4	0	45	0	25	0	2	0	76	0	0	0	2	0	0	0	2	0	78	0		
Twiggs	2	0	20	0	19	0	1	0	42	0	0	0	0	0	1	0	1	1	2	0	44	0
Union	1	0	24	0	14	0	4	0	43	0	0	0	0	0	1	1	0	0	1	0	44	0
Upson	14	1	93	0	42	0	14	1	163	0	0	0	2	0	1	0	0	0	3	0	166	0
Walker	8	0	163	1	95	1	19	1	285	1	1	1	18	1	10	1	0	0	29	1	314	1
Walton	20	1	154	1	100	1	14	1	288	1	1	1	6	0	9	1	3	4	19	1	307	1
Ware	10	0	152	1	95	1	20	1	277	1	0	0	14	1	3	0	1	1	18	1	295	1
Warren	1	0	21	0	12	0	6	0	40	0	0	0	2	0	1	0	0	0	3	0	43	0
Washington	12	0	78	0	40	0	2	0	132	0	0	0	4	0	2	0	0	0	6	0	138	0
Wayne	5	0	96	0	31	0	8	0	140	0	1	1	7	0	2	0	0	0	10	0	150	0
Webster	0	0	11	0	2	0	0	0	13	0	0	0	2	0	0	0	0	0	2	0	15	0
Wheeler	2	0	12	0	6	0	3	0	23	0	0	0	1	0	1	0	0	0	2	0	25	0
White	5	0	37	0	14	0	2	0	58	0	0	0	1	0	3	0	0	0	4	0	62	0
Whitfield	31	1	319	1	203	2	45	2	598	2	3	3	36	2	20	2	1	1	60	2	658	2
Wilcox	0	0	23	0	16	0	5	0	44	0	1	1	2	0	0	0	0	0	3	0	47	0
Wilkes	3	0	26	0	19	0	5	0	53	0	1	1	1	0	0	0	0	0	2	0	55	0
Wilkinson	3	0	38	0	17	0	3	0	61	0	0	0	4	0	0	0	0	0	4	0	65	0
Worth	8	0	66	0	40	0	8	0	122	0	0	0	3	0	7	1	0	0	10	0	132	0
Total reported	2474	100	23423	100	11488	100	2041	100	39426	100	92	100	1473	100	822	100	76	100	2463	100	41889	100
Percent reported	89.9		90.2		89.0		88.6		89.8		84.4		92.9		92.2		93.8		92.4		89.9	
Not reported	279		2537		1421		263		4500		17		112		70		5		204		4704	
Total	2753		25960		12909		2304		43926		109		1585		892		81		2667		46593	

Inmate statistical profile

Sample: ACTIVE PRISONERS EXCLUDING JAIL
Active inmates 04/26/2005

Requestor: OFFICE OF PLANNING & ANALYSIS

Prison Sentence In Years by current age & sex

Sentence In Years	M E N						W O M E N						Grand									
	Age 00-21	%	Age 22-39	%	Age 40-54	%	Age 55-99	%	Men Total	%	Age 00-21	%		Age 22-39	%	Age 40-54	%	Age 55-99	%	Women Total	%	
0-1	88	3	590	2	260	2	16	1	954	2	0	0	41	3	18	2	0	0	59	2	1013	2
1.1-2	286	10	1892	7	801	6	93	4	3072	7	10	9	211	13	96	11	4	5	321	12	3393	7
2.1-3	296	11	1935	7	815	6	95	4	3141	7	17	16	189	12	101	11	5	6	312	12	3453	7
3.1-4	249	9	1524	6	638	5	64	3	2475	6	13	12	146	9	80	9	2	2	241	9	2716	6
4.1-5	340	12	2067	8	892	7	115	5	3414	8	12	11	160	10	89	10	5	6	266	10	3680	8
5.1-6	213	8	1535	6	637	5	64	3	2449	6	9	8	109	7	70	8	1	1	189	7	2638	6
6.1-7	93	3	882	3	375	3	42	2	1392	3	3	3	47	3	34	4	2	2	86	3	1478	3
7.1-8	93	3	895	3	371	3	48	2	1407	3	3	3	42	3	27	3	1	1	73	3	1480	3
8.1-9	98	4	1051	4	477	4	70	3	1696	4	5	5	61	4	35	4	1	1	102	4	1798	4
9.1-10	37	1	410	2	199	2	27	1	673	2	1	1	19	1	7	1	2	2	29	1	702	2
10.1-12	518	19	4314	17	1457	11	246	11	6535	15	17	16	210	13	96	11	5	6	328	12	6863	15
12.1-15	102	4	1260	5	524	4	79	3	1965	4	2	2	66	4	31	3	8	10	107	4	2072	4
15.1-20	151	6	2119	8	1081	8	211	9	3562	8	5	5	65	4	52	6	4	5	126	5	3688	8
20.1-OVER	181	7	5472	21	4374	34	1134	49	11161	25	12	11	218	14	155	17	41	51	426	16	11587	25
LIFE	0	0	0	0	0	0	0	0	0	0	0	0	0	0	0	0	0	0	0	0	0	0
DEATH	0	0	0	0	0	0	0	0	0	0	0	0	0	0	0	0	0	0	0	0	0	0
LIFE W/O PAROLE	0	0	0	0	0	0	0	0	0	0	0	0	0	0	0	0	0	0	0	0	0	0
YOUTHFUL OFFENDERS	0	0	0	0	1	0	0	0	1	0	0	0	0	0	0	0	0	0	0	0	1	0
Total reported	2745	100	25946	100	12902	100	2304	100	43897	100	109	100	1584	100	891	100	81	100	2665	100	46562	100
Percent reported	99.7		99.9		99.9		100.0		99.9		100.0		99.9		99.9		100.0		99.9		99.9	
NOT REPORTED	8		14		7		0		29		0		1		1		0		2		31	
Total	2753		25960		12909		2304		43926		109		1585		892		81		2667		46593	
AVG EXCLUDING LIFE, DEATH, YO	15.20		36.85		57.88		86.34		44.27		28.39		26.17		34.11		105.35		31.32		43.53	
AVG INCLUDING LIFE=21, YO=3 YRS	15.20		36.85		57.88		86.34		44.27		28.39		26.17		34.11		105.35		31.32		43.53	

Inmate statistical profile

Sample: ACTIVE PRISONERS EXCLUDING JAIL
Active inmates 04/26/2005

Requestor: OFFICE OF PLANNING & ANALYSIS

Probation To Follow Prison by current age & sex

Prob After Prison	M E N					W O M E N					Grand Total %
	Age 00-21	Age % 22-39	Age % 40-54	Age % 55-99	Men % Total	Age % 00-21	Age % 22-39	Age % 40-54	Age % 55-99	Women % Total	
PROBATION TO FOLLOW	1487 54	11239 43	4979 39	788 34	18493 42	65 60	735 46	413 46	23 28	1236 46	19729 42
NO PROBATION	1266 46	14721 57	7930 61	1516 66	25433 58	44 40	850 54	479 54	58 72	1431 54	26864 58
Total reported	2753 100	25960 100	12909 100	2304 100	43926 100	109 100	1585 100	892 100	81 100	2667 100	46593 100
Percent reported	100.0	100.0	100.0	100.0	100.0	100.0	100.0	100.0	100.0	100.0	100.0
NOT REPORTED	0	0	0	0	0	0	0	0	0	0	0
Total	2753	25960	12909	2304	43926	109	1585	892	81	2667	46593

Inmate statistical profile

Sample: ACTIVE PRISONERS EXCLUDING JAIL
Active inmates 04/26/2005

Requestor: OFFICE OF PLANNING & ANALYSIS

Admission Type by current age & sex

Admission Type	M E N						W O M E N						Grand Total %										
	Age 00-21 %	Age 22-39 %	Age 40-54 %	Age 55-99 %	Men Total %	Age 00-21 %	Age 22-39 %	Age 40-54 %	Age 55-99 %	Women Total %													
COMMITTED FROM COURT	2311	84	18113	70	8600	67	1762	76	30786	70	94	86	1085	68	597	67	64	79	1840	69	32626	70	
RETURN APPEAL/BOND	0	0	6	0	1	0	0	0	7	0	0	0	0	0	0	0	0	0	0	0	0	7	0
PAROLE REV/NEW SENT	56	2	2625	10	1747	14	236	10	4664	11	2	2	103	7	69	8	3	4	177	7	4841	10	
PAR REV/NO NEW SENT	24	1	831	3	500	4	61	3	1416	3	1	1	55	3	45	5	1	1	102	4	1518	3	
PROB VIOL/TOTAL REV	0	0	0	0	0	0	1	0	1	0	0	0	0	0	0	0	0	0	0	0	1	0	
PROB VIOL/PARTIAL	194	7	1636	6	741	6	75	3	2646	6	8	7	166	10	95	11	5	6	274	10	2920	6	
ADMIT FM OTHER CUST	0	0	21	0	12	0	6	0	39	0	0	0	3	0	1	0	0	0	4	0	43	0	
SHOCK INCARCERATION	0	0	0	0	0	0	0	0	0	0	0	0	0	0	0	0	0	0	0	0	0	0	
PROB REV/REMAINDER	147	5	2300	9	963	7	97	4	3507	8	4	4	160	10	80	9	8	10	252	9	3759	8	
NEW SENT/PAR REV PND	0	0	18	0	21	0	3	0	42	0	0	0	0	0	1	0	0	0	1	0	43	0	
LIFE W/O PAROLE	5	0	131	1	83	1	19	1	238	1	0	0	1	0	2	0	0	0	3	0	241	1	
PAROLE REV BOOT CAMP	0	0	0	0	0	0	0	0	0	0	0	0	0	0	0	0	0	0	0	0	0	0	
PAR REV/RSN UNKNOWN	0	0	4	0	41	0	33	1	78	0	0	0	0	0	0	0	0	0	0	0	78	0	
PROBATION/PAROLE REV	0	0	0	0	0	0	0	0	0	0	0	0	0	0	0	0	0	0	0	0	0	0	
PB PAROLE RESCINDED	0	0	5	0	6	0	0	0	11	0	0	0	0	0	0	0	0	0	0	0	11	0	
PROB REVOC/SPEC COND	3	0	71	0	33	0	2	0	109	0	0	0	10	1	0	0	0	0	10	0	119	0	
PAR REV/REVOC CENTER	1	0	141	1	140	1	8	0	290	1	0	0	1	0	1	0	0	0	2	0	292	1	
INFORMATION ONLY	0	0	0	0	0	0	0	0	0	0	0	0	0	0	0	0	0	0	0	0	0	0	
INCOMPLETE SENT PKG	0	0	0	0	0	0	0	0	0	0	0	0	0	0	0	0	0	0	0	0	0	0	
HANCOCK REVOC CENTER	0	0	1	0	0	0	0	0	1	0	0	0	0	0	0	0	0	0	0	0	1	0	
WHITWORTH DETENTION	2	0	38	0	14	0	1	0	55	0	0	0	0	0	0	0	0	0	0	0	55	0	
DCYS AT RISK	4	0	6	0	0	0	0	0	10	0	0	0	0	0	0	0	0	0	0	0	10	0	
OTHER	0	0	0	0	0	0	0	0	0	0	0	0	0	0	0	0	0	0	0	0	0	0	
Total reported	2747	100	25947	100	12902	100	2304	100	43900	100	109	100	1584	100	891	100	81	100	2665	100	46565	100	
Percent reported		99.8		99.9		99.9		100.0		99.9		100.0		99.9		99.9		100.0		99.9		99.9	
UNKNOWN	6		13		7		0		26		0		1		1		0		2		28		
Total	2753		25960		12909		2304		43926		109		1585		892		81		2667		46593		

Inmate statistical profile

Sample: ACTIVE PRISONERS EXCLUDING JAIL
Active inmates 04/26/2005

Requestor: OFFICE OF PLANNING & ANALYSIS

Release Type by current age & sex

Release Type	M E N					W O M E N					Grand Total %											
	Age 00-21	Age % 22-39	Age % 40-54	Age % 55-99	Men % Total	Age % 00-21	Age % 22-39	Age % 40-54	Age % 55-99	Women % Total												
PAROLE	6	0	13	0	7	0	0	0	26	0	0	0	1	0	1	0	0	0	2	0	28	0
Active	2757	100	25984	100	12931	100	2311	100	43983	100	109	100	1587	100	893	100	82	101	2671	100	46654	100
Total	2753		25960		12909		2304		43926		109		1585		892		81		2667		46593	

Inmate statistical profile

Sample: ACTIVE PRISONERS EXCLUDING JAIL
Active inmates 04/26/2005

Requestor: OFFICE OF PLANNING & ANALYSIS

Institution by current age & sex

Institution	M E N					W O M E N					Grand Total %
	Age 00-21 %	Age 22-39 %	Age 40-54 %	Age 55-99 %	Men Total %	Age 00-21 %	Age 22-39 %	Age 40-54 %	Age 55-99 %	Women Total %	
Albany Trans Ctr	3 0	80 0	62 0	6 0	151 0	0 0	0 0	0 0	0 0	0 0	151 0
Atlanta Trans Ctr(M)	3 0	140 1	96 1	4 0	243 1	0 0	0 0	0 0	0 0	0 0	243 1
Macon Trans Ctr	3 0	83 0	53 0	2 0	141 0	0 0	0 0	0 0	0 0	0 0	141 0
Metro Trans Ctr (W)	0 0	0 0	0 0	0 0	0 0	5 5	136 9	88 10	1 1	230 9	230 0
Savannah Mens TC	5 0	124 0	62 0	10 0	201 0	0 0	0 0	0 0	0 0	0 0	201 0
Savannah Womens TC	0 0	0 0	0 0	0 0	0 0	0 0	1 0	0 0	0 0	1 0	1 0
Augusta Trans Ctr	5 0	108 0	69 1	7 0	189 0	0 0	0 0	0 0	0 0	0 0	189 0
Coastal Trans Ctr	2 0	122 0	62 0	5 0	191 0	0 0	0 0	0 0	0 0	0 0	191 0
LaGrange Trans Ctr	5 0	91 0	45 0	1 0	142 0	0 0	0 0	0 0	0 0	0 0	142 0
Clayton Trans Ctr	9 0	117 0	84 1	7 0	217 0	0 0	0 0	0 0	0 0	0 0	217 0
Central State Hosp	0 0	0 0	1 0	0 0	1 0	0 0	1 0	0 0	0 0	1 0	2 0
Bulloch County	6 0	103 0	33 0	0 0	142 0	0 0	0 0	0 0	0 0	0 0	142 0
Carroll County	9 0	151 1	40 0	2 0	202 0	0 0	0 0	0 0	0 0	0 0	202 0
Clarke County	3 0	74 0	27 0	3 0	107 0	0 0	0 0	0 0	0 0	0 0	107 0
Colquitt County	13 0	122 0	38 0	1 0	174 0	0 0	0 0	0 0	0 0	0 0	174 0
Coweta County	9 0	133 1	55 0	1 0	198 0	0 0	0 0	0 0	0 0	0 0	198 0
Decatur County	16 1	144 1	56 0	1 0	217 0	0 0	0 0	0 0	0 0	0 0	217 0
Effingham County	18 1	179 1	40 0	2 0	239 1	0 0	0 0	0 0	0 0	0 0	239 1
Floyd County	16 1	225 1	87 1	3 0	331 1	0 0	0 0	0 0	0 0	0 0	331 1
Gwinnett County	11 0	167 1	56 0	0 0	234 1	0 0	0 0	0 0	0 0	0 0	234 1
Hall County	7 0	127 0	24 0	1 0	159 0	0 0	0 0	0 0	0 0	0 0	159 0
Harris County	12 0	75 0	18 0	1 0	106 0	0 0	0 0	0 0	0 0	0 0	106 0
Jackson County	9 0	98 0	52 0	5 0	164 0	0 0	0 0	0 0	0 0	0 0	164 0
Jefferson County	13 0	121 0	41 0	0 0	175 0	0 0	0 0	0 0	0 0	0 0	175 0
Mitchell County	9 0	85 0	22 0	0 0	116 0	0 0	0 0	0 0	0 0	0 0	116 0
Muscogee County	42 2	376 1	92 1	4 0	514 1	0 0	0 0	0 0	0 0	0 0	514 1
Richmond County	16 1	149 1	28 0	1 0	194 0	0 0	0 0	0 0	0 0	0 0	194 0
Screven County	10 0	113 0	23 0	0 0	146 0	0 0	0 0	0 0	0 0	0 0	146 0
Spalding County	17 1	253 1	93 1	4 0	367 1	0 0	0 0	0 0	0 0	0 0	367 1
Stewart County	8 0	69 0	14 0	0 0	91 0	0 0	0 0	0 0	0 0	0 0	91 0
Sumter County	18 1	244 1	66 1	1 0	329 1	0 0	0 0	0 0	0 0	0 0	329 1
Terrell County	4 0	95 0	33 0	0 0	132 0	0 0	0 0	0 0	0 0	0 0	132 0
Thomas County	10 0	117 0	23 0	0 0	150 0	0 0	0 0	0 0	0 0	0 0	150 0
Troup County	16 1	190 1	52 0	2 0	260 1	0 0	0 0	0 0	0 0	0 0	260 1
Clayton County	20 1	163 1	36 0	1 0	220 1	0 0	0 0	0 0	0 0	0 0	220 0
Ware Prison	55 2	559 2	286 2	44 2	944 2	0 0	0 0	0 0	0 0	0 0	944 2

(continued)

Inmate statistical profile

Sample: ACTIVE PRISONERS EXCLUDING JAIL
Active inmates 04/26/2005

Requestor: OFFICE OF PLANNING & ANALYSIS

Institution by current age & sex (CONTINUED)

Institution	M E N						W O M E N						Grand Total %									
	Age 00-21 %	Age 22-39 %	Age 40-54 %	Age 55-99 %	Men %	Total %	Age 00-21 %	Age 22-39 %	Age 40-54 %	Age 55-99 %	Women %	Total %										
Lowndes Prison	30	1	179	1	63	0	2	0	274	1	0	0	0	0	0	0	0	274	1			
Dodge Prison	57	2	651	3	396	3	63	3	1167	3	0	0	0	0	0	0	0	1167	3			
Phillips Prison	28	1	399	2	322	3	72	3	821	2	0	0	0	0	0	0	0	821	2			
Walker Prison	44	2	367	1	179	1	24	1	614	1	0	0	0	0	0	0	0	614	1			
Wayne Prison	12	0	99	0	68	1	8	0	187	0	0	0	0	0	0	0	0	187	0			
Arrendale Prison	107	4	55	0	36	0	2	0	200	0	27	25	287	18	171	19	16	20	501	19	701	2
Montgomery Prison	29	1	258	1	84	1	10	0	381	1	0	0	0	0	0	0	0	0	381	1		
Lee Prison	41	1	415	2	235	2	26	1	717	2	0	0	0	0	0	0	0	0	717	2		
Georgia State Prison	38	1	758	3	337	3	58	3	1191	3	0	0	0	0	1	0	0	0	1	0	1192	3
Mens Prison	4	0	113	0	246	2	297	13	660	2	0	0	0	0	0	0	0	0	0	0	660	1
Jackson Prison-Diag	134	5	883	3	499	4	50	2	1566	4	0	0	0	0	0	0	0	0	0	0	1566	3
Jackson Prison-Perm	4	0	105	0	80	1	11	0	200	0	0	0	0	0	0	0	0	0	0	0	200	0
Coastal Prison	113	4	806	3	445	3	48	2	1412	3	0	0	0	0	0	0	0	0	0	0	1412	3
Scott Prison	46	2	667	3	382	3	63	3	1158	3	0	0	0	0	0	0	0	0	0	0	1158	2
Rivers Prison	40	1	635	2	352	3	54	2	1081	2	0	0	0	0	0	0	0	0	0	0	1081	2
Rutledge Prison	19	1	256	1	247	2	50	2	572	1	0	0	0	0	0	0	0	0	0	0	572	1
Central Prison	10	0	346	1	350	3	74	3	780	2	0	0	0	0	0	0	0	0	0	0	780	2
Augusta Med Prison	27	1	397	2	324	3	123	5	871	2	0	0	0	0	0	0	0	0	0	0	871	2
Rogers Prison	117	4	766	3	341	3	20	1	1244	3	0	0	0	0	0	0	0	0	0	0	1244	3
Burruss Prison	41	1	183	1	48	0	7	0	279	1	0	0	0	0	0	0	0	0	0	0	279	1
Bostick Prison	10	0	217	1	287	2	170	7	684	2	0	0	0	0	0	0	0	0	0	0	684	1
Valdosta Prison	34	1	439	2	248	2	49	2	770	2	0	0	0	0	0	0	0	0	0	0	770	2
Hays Prison	49	2	463	2	263	2	69	3	844	2	0	0	0	0	0	0	0	0	0	0	844	2
Hancock Prison	57	2	715	3	362	3	72	3	1206	3	0	0	0	0	0	0	0	0	0	0	1206	3
Telfair Prison	56	2	690	3	298	2	41	2	1085	2	0	0	0	0	0	0	0	0	0	0	1085	2
Autry Prison	78	3	797	3	368	3	73	3	1316	3	0	0	0	0	0	0	0	0	0	0	1316	3
Johnson Prison	26	1	503	2	388	3	72	3	989	2	0	0	0	0	0	0	0	0	0	0	989	2
Wilcox Prison	88	3	749	3	469	4	97	4	1403	3	0	0	0	0	0	0	0	0	0	0	1403	3
Calhoun Prison	78	3	771	3	323	3	56	2	1228	3	0	0	0	0	0	0	0	0	0	0	1228	3
Dooly Prison	58	2	682	3	409	3	79	3	1228	3	0	0	0	0	0	0	0	0	0	0	1228	3
Macon Prison	36	1	800	3	385	3	83	4	1304	3	0	0	0	0	0	0	0	0	0	0	1304	3
Smith Prison	60	2	762	3	319	2	43	2	1184	3	0	0	0	0	0	0	0	0	0	0	1184	3
Homerville Prison	0	0	96	0	91	1	4	0	191	0	0	0	0	0	0	0	0	0	0	0	191	0
Washington Women Pris	34	1	99	0	52	0	5	0	190	0	4	4	50	3	26	3	2	2	82	3	272	1
Baldwin Prison	62	2	395	2	203	2	18	1	678	2	0	0	0	0	0	0	0	0	0	0	678	1

(continued)

Inmate statistical profile

Sample: ACTIVE PRISONERS EXCLUDING JAIL
Active inmates 04/26/2005

Requestor: OFFICE OF PLANNING & ANALYSIS

Institution by current age & sex (CONTINUED)

Institution	M E N				W O M E N				Grand Total %							
	Age 00-21	Age % 22-39	Age % 40-54	Age % 55-99	Men % Total	Age 00-21	Age % 22-39	Age % 40-54		Age % 55-99	Women % Total					
Metro Womens Prison	0	0	1	0	25	23	455	29	297	33	30	37	807	30	808	2
Pulaski Womens Pris	0	0	0	0	48	44	655	41	309	35	32	40	1044	39	1044	2
Pelham PreTrans Unit	9	0	65	1	9	0	189	0	0	0	0	0	0	0	189	0
Milan Prison	28	1	52	0	3	0	237	1	0	0	0	0	0	0	237	1
D Ray James Prison	136	5	399	3	46	2	1594	4	0	0	0	0	0	0	1594	3
Coffee Corr Facility	126	5	364	3	55	2	1494	3	0	0	0	0	0	0	1494	3
Wheeler Corr Facility	100	4	401	3	70	3	1480	3	0	0	0	0	0	0	1480	3
Ware Annex	21	1	42	0	2	0	204	0	0	0	0	0	0	0	204	0
Phillips Annex	14	1	46	0	2	0	172	0	0	0	0	0	0	0	172	0
Hays Annex	36	1	87	1	3	0	369	1	0	0	0	0	0	0	369	1
Hancock Annex	15	1	49	0	1	0	187	0	0	0	0	0	0	0	187	0
Dodge IBC	15	1	0	0	0	0	73	0	0	0	0	0	0	0	73	0
West GA IBC	34	1	0	0	0	0	137	0	0	0	0	0	0	0	137	0
Montgomery IBC	20	1	0	0	0	0	63	0	0	0	0	0	0	0	63	0
Burruss IBC	26	1	0	0	0	0	140	0	0	0	0	0	0	0	140	0
Hays IBC	39	1	0	0	0	0	172	0	0	0	0	0	0	0	172	0
Baldwin IBC	52	2	0	0	0	0	224	1	0	0	0	0	0	0	224	0
Total reported	5493	100	25783	100	4607	100	87724	100	218	100	3170	100	1784	100	5334	100
Percent reported		99.5		99.7		99.7		100.0		99.7		100.0		100.0		99.7
Not Reported	13		79		35		1		128		0		0		0	
Total	2753		25960		12909		2304		43926		109		1585		892	

Inmate statistical profile

Sample: ACTIVE PRISONERS EXCLUDING JAIL
Active inmates 04/26/2005

Requestor: OFFICE OF PLANNING & ANALYSIS

Misdemeanors And Felonies by current age & sex

Crime Type	M E N					W O M E N					Grand Total %
	Age 00-21 %	Age 22-39 %	Age 40-54 %	Age 55-99 %	Men Total %	Age 00-21 %	Age 22-39 %	Age 40-54 %	Age 55-99 %	Women Total %	
MISDEMEANOR	1 0	0 0	3 0	1 0	5 0	0 0	0 0	0 0	0 0	0 0	5 0
FELONY	2744 100	25948 100	12900 100	2303 100	43895 100	109 100	1585 100	891 100	81 100	2666 100	46561 100
Total reported	2745 100	25948 100	12903 100	2304 100	43900 100	109 100	1585 100	891 100	81 100	2666 100	46566 100
Percent reported	99.7	100.0	100.0	100.0	99.9	100.0	100.0	99.9	100.0	100.0	99.9
NOT REPORTED	8	12	6	0	26	0	0	1	0	1	27
Total	2753	25960	12909	2304	43926	109	1585	892	81	2667	46593

Inmate statistical profile

Sample: ACTIVE PRISONERS EXCLUDING JAIL
Active inmates 04/26/2005

Requestor: OFFICE OF PLANNING & ANALYSIS

Crimes By Group by current age & sex

Crimes By Group	M E N					W O M E N					Grand Total %
	Age 00-21 %	Age 22-39 %	Age 40-54 %	Age 55-99 %	Men Total %	Age 00-21 %	Age 22-39 %	Age 40-54 %	Age 55-99 %	Women Total %	
HOMICIDE	141 5	3088 12	2013 16	640 28	5882 13	13 12	235 15	164 18	43 54	455 17	6337 14
ABORTION	0 0	0 0	0 0	0 0	0 0	0 0	0 0	0 0	0 0	0 0	0 0
BODILY INJRY&REL OFF	468 17	4620 18	1944 15	314 14	7346 17	24 22	228 14	123 14	15 19	390 15	7736 17
ARSON & REL OFF	7 0	56 0	37 0	6 0	106 0	1 1	8 1	4 0	0 0	13 0	119 0
DAMAGE OF PROPERTY	16 1	72 0	25 0	1 0	114 0	0 0	6 0	1 0	0 0	7 0	121 0
BURGLARY & REL OFF	395 14	2766 11	1531 12	79 3	4771 11	8 7	104 7	44 5	0 0	156 6	4927 11
FORGERY & REL OFF	35 1	658 3	409 3	36 2	1138 3	6 6	246 16	111 13	4 5	367 14	1505 3
THEFT	216 8	1291 5	763 6	82 4	2352 5	5 5	131 8	124 14	6 8	266 10	2618 6
ROBBERY	823 30	4717 18	1315 10	118 5	6973 16	31 28	182 11	49 6	3 4	265 10	7238 16
SEXUAL OFFENSES	263 10	2960 11	2586 20	750 33	6559 15	1 1	44 3	34 4	3 4	82 3	6641 14
OBSCENITY CRIMES	0 0	1 0	1 0	1 0	3 0	0 0	0 0	0 0	0 0	0 0	3 0
TREASON & REL OFF	0 0	1 0	0 0	0 0	1 0	0 0	0 0	0 0	0 0	0 0	1 0
CRIMES INVOLVNG GOVT	36 1	431 2	126 1	8 0	601 1	2 2	23 1	18 2	0 0	43 2	644 1
FALSIFICATIONS	1 0	20 0	5 0	0 0	26 0	0 0	3 0	4 0	0 0	7 0	33 0
OBSTRUCT LAW ENFORCE	6 0	67 0	25 0	1 0	99 0	1 1	3 0	0 0	0 0	4 0	103 0
DISORDERLY CONDUCT	5 0	27 0	9 0	2 0	43 0	0 0	3 0	0 0	0 0	3 0	46 0
GAMBLING & REL OFF	0 0	2 0	3 0	0 0	5 0	0 0	0 0	0 0	0 0	0 0	5 0
CRUELTY TO CHILDREN	2 0	168 1	72 1	10 0	252 1	1 1	56 4	10 1	0 0	67 3	319 1
CRIMES WITH GUNS	35 1	645 2	245 2	42 2	967 2	0 0	15 1	10 1	0 0	25 1	992 2
INVASION PRIVACY	4 0	10 0	8 0	1 0	23 0	0 0	0 0	0 0	0 0	0 0	23 0
RACKETEERING	2 0	34 0	20 0	7 0	63 0	0 0	9 1	10 1	2 3	21 1	84 0
DRUG ABUSE OFFENSES	245 9	3257 13	1365 11	133 6	5000 11	9 8	219 14	144 16	4 5	376 14	5376 12
DRUG TRAFFICKING	28 1	897 3	258 2	41 2	1224 3	5 5	61 4	29 3	0 0	95 4	1319 3
AUTO CRIMES	4 0	82 0	117 1	20 1	223 1	0 0	3 0	6 1	0 0	9 0	232 0
REVENUE & CONTRABAND	0 0	0 0	0 0	0 0	0 0	0 0	0 0	0 0	0 0	0 0	0 0
CRIMES OF OTH STATES	0 0	0 0	0 0	0 0	0 0	0 0	0 0	0 0	0 0	0 0	0 0
MISC. FELONIES	11 0	54 0	15 0	7 0	87 0	2 2	5 0	3 0	0 0	10 0	97 0
MISDEMEANORS	1 0	0 0	3 0	1 0	5 0	0 0	0 0	0 0	0 0	0 0	5 0
Total reported	2744 100	25924 100	12895 100	2300 100	43863 100	109 100	1584 100	888 100	80 100	2661 100	46524 100
Percent reported	99.7	99.9	99.9	99.8	99.9	100.0	99.9	99.6	98.8	99.8	99.9
NOT REPORTED	9	36	14	4	63	0	1	4	1	6	69
Total	2753	25960	12909	2304	43926	109	1585	892	81	2667	46593

Inmate statistical profile

Sample: ACTIVE PRISONERS EXCLUDING JAIL
Active inmates 04/26/2005

Requestor: OFFICE OF PLANNING & ANALYSIS

Most Serious Offense by current age & sex

Most Serious Offense	M E N					W O M E N					Grand Total %											
	Age 00-21 %	Age 22-39 %	Age 40-54 %	Age 55-99 %	Men Total %	Age 00-21 %	Age 22-39 %	Age 40-54 %	Age 55-99 %	Women Total %												
reckless conduct	0	0	0	1	0	0	0	0	0	0	1	0										
viol motor veh law	0	0	0	0	1	0	0	0	0	0	1	0										
dui	0	0	0	1	0	0	0	0	0	0	1	0										
obstr of law enf off	0	0	0	0	1	0	0	0	0	0	1	0										
misc public order of	1	0	0	0	0	1	0	0	0	0	1	0										
MISC HOMICIDE OFFENS	0	0	13	2	1	0	0	1	1	3	19	0										
MURDER	71	3	2163	8	1582	12	519	23	4335	10	9	8	119	8	93	10	31	38	252	9	4587	10
VOLUNTARY MANSLAUGHT	48	2	643	2	308	2	89	4	1088	2	3	3	86	5	55	6	8	10	152	6	1240	3
INVOLUNTARY MANSLAUG	9	0	81	0	17	0	7	0	114	0	1	1	11	1	4	0	2	2	18	1	132	0
RECKLESS ABANDONMENT	0	0	0	0	0	0	0	0	0	0	0	0	1	0	0	0	0	0	1	0	1	0
FETICIDE	0	0	1	0	1	0	0	0	2	0	0	0	0	0	0	0	0	0	0	0	2	0
VEHICULAR HOMICIDE	13	0	190	1	100	1	23	1	326	1	0	0	16	1	12	1	2	2	30	1	356	1
CONCEAL DEATH OF ANO	0	0	9	0	3	0	2	0	14	0	0	0	2	0	0	0	0	0	2	0	16	0
ATMPT MURDER	0	0	1	0	2	0	0	0	3	0	0	0	0	0	0	0	0	0	0	0	3	0
MISC ASSAULT/BATTERY	5	0	26	0	6	0	2	0	39	0	1	1	1	0	0	0	0	0	2	0	41	0
FAMILY VIOLENCE BATT	0	0	40	0	23	0	2	0	65	0	0	0	0	0	0	0	0	0	0	0	65	0
AGGRAV ASSAULT	296	11	2742	11	1079	8	194	8	4311	10	17	16	141	9	93	10	7	9	258	10	4569	10
ATMPT AGGRAV ASSAULT	0	0	2	0	1	0	0	0	3	0	0	0	2	0	0	0	0	0	2	0	5	0
AGGRAV BATTERY	42	2	385	1	173	1	34	1	634	1	1	1	27	2	9	1	3	4	40	2	674	1
TERRORIST THREATS &	20	1	194	1	97	1	4	0	315	1	2	2	13	1	6	1	0	0	21	1	336	1
FALSE IMPRISONMENT	7	0	93	0	25	0	2	0	127	0	0	0	4	0	2	0	0	0	6	0	133	0
KIDNAPPING	77	3	788	3	372	3	48	2	1285	3	1	1	26	2	5	1	3	4	35	1	1320	3
INTERFERENCE WITH CU	0	0	1	0	0	0	0	0	1	0	0	0	0	0	0	0	0	0	0	0	1	0
AGGRAV ASSAULT POLCE	13	0	187	1	70	1	19	1	289	1	2	2	4	0	6	1	0	0	12	0	301	1
AGGRAV BATTERY PEACE	1	0	9	0	4	0	0	0	14	0	0	0	0	0	0	0	0	0	0	0	14	0
SIMPLE BATTERY	0	0	4	0	1	0	2	0	7	0	0	0	0	0	0	0	0	0	0	0	7	0
RECK COND	0	0	4	0	4	0	0	0	8	0	0	0	3	0	1	0	0	0	4	0	12	0
INJURY BY VEHICLE	1	0	27	0	11	0	0	0	39	0	0	0	4	0	0	0	1	1	5	0	44	0
STALKING	0	0	2	0	0	0	0	0	2	0	0	0	0	0	0	0	0	0	0	0	2	0
AGGRAV STALKING	6	0	114	0	77	1	6	0	203	0	0	0	3	0	1	0	1	1	5	0	208	0
ATMPT KIDNAP	0	0	2	0	1	0	1	0	4	0	0	0	0	0	0	0	0	0	0	0	4	0
ARSON 1ST DEGREE	7	0	48	0	37	0	5	0	97	0	1	1	8	1	4	0	0	0	13	0	110	0
ARSON 2ND DEGREE	0	0	8	0	0	0	1	0	9	0	0	0	0	0	0	0	0	0	0	0	9	0

(continued)

Inmate statistical profile

Sample: ACTIVE PRISONERS EXCLUDING JAIL
Active inmates 04/26/2005

Requestor: OFFICE OF PLANNING & ANALYSIS

Most Serious Offense by current age & sex (CONTINUED)

Most Serious Offense	M E N					W O M E N					Grand Total %		
	Age 00-21 %	Age 22-39 %	Age 40-54 %	Age 55-99 %	Men Total %	Age 00-21 %	Age 22-39 %	Age 40-54 %	Age 55-99 %	Women Total %			
MISC CRIMINAL DAMAGE	0	0	1	0	0	0	0	0	0	0	0	1	0
CRMNL DAMAGE 1ST DEG	5	0	22	0	8	0	0	0	1	0	0	36	0
CRMNL DAMAGE 2ND DEG	10	0	44	0	14	0	1	0	5	0	1	75	0
ALTER ID	1	0	5	0	3	0	0	0	9	0	0	9	0
BURGLARY	381	14	2739	11	1514	12	76	3	4710	11	8	4863	10
POSS BURGLAR TOOLS	6	0	18	0	10	0	2	0	36	0	0	39	0
ATMPT BURGLARY	8	0	9	0	7	0	1	0	25	0	0	25	0
MISC FORGERY	0	0	4	0	3	0	0	0	7	0	1	9	0
FORGERY 1ST DEGREE	28	1	557	2	358	3	32	1	975	2	6	1300	3
FORGERY 2ND DEGREE	1	0	22	0	9	0	0	0	32	0	0	37	0
BAD CHECKS	1	0	8	0	6	0	0	0	15	0	0	16	0
THEFT CREDIT CARD	4	0	12	0	8	0	1	0	25	0	0	27	0
FRAUDULENT CREDIT CA	1	0	35	0	14	0	1	0	51	0	14	71	0
FINANCIAL IDENTITY F	0	0	7	0	2	0	1	0	10	0	2	13	0
TELECOMMUNICATIONS F	0	0	1	0	0	0	0	0	1	0	0	1	0
ATMPT FORGERY	0	0	0	0	1	0	0	0	1	0	0	1	0
FRAUDULENT ACCESS CO	0	0	1	0	0	0	0	0	1	0	1	2	0
MISC FRAUD	0	0	11	0	8	0	1	0	20	0	5	28	0
THEFT BY TAKING	63	2	395	2	222	2	19	1	699	2	3	799	2
THEFT BY DECEPTION	0	0	13	0	9	0	5	0	27	0	0	31	0
THEFT BY EXTORTION	0	0	0	0	1	0	0	0	1	0	0	1	0
THEFT OF LOST PROPER	0	0	0	0	1	0	1	0	2	0	0	3	0
THEFT BY REC STOLEN	99	4	514	2	178	1	19	1	810	2	2	848	2
THEFT OF SERVICES	0	0	2	0	4	0	0	0	6	0	0	7	0
THEFT BY CONVERSION	1	0	19	0	14	0	1	0	35	0	2	41	0
ATMPT THEFT BY TAKIN	0	0	3	0	4	0	0	0	7	0	0	7	0
THEFT MOTORVEH OR PA	18	1	101	0	31	0	2	0	152	0	3	156	0
THEFT BRING PROP IN	0	0	5	0	5	0	1	0	11	0	0	11	0
THEFT RECVP PROP OUT	1	0	1	0	0	0	0	0	2	0	0	2	0
LIVESTOCK THEFT	0	0	1	0	0	0	0	0	1	0	0	1	0
THEFT BY SHOPLIFTING	4	0	153	1	232	2	32	1	421	1	46	532	1
ENTERING VEHICLE	30	1	84	0	62	0	2	0	178	0	1	179	0
ROBBERY	271	10	1237	5	386	3	30	1	1924	4	12	2047	4
ARMED ROBBERY	434	16	3141	12	853	7	86	4	4514	10	13	4627	10

(continued)

Inmate statistical profile

Sample: ACTIVE PRISONERS EXCLUDING JAIL
Active inmates 04/26/2005

Requestor: OFFICE OF PLANNING & ANALYSIS

Most Serious Offense by current age & sex (CONTINUED)

Most Serious Offense	M E N						W O M E N						Grand Total	%								
	Age 00-21	Age 22-39	Age 40-54	Age 55-99	Men Total	Men %	Age 00-21	Age 22-39	Age 40-54	Age 55-99	Women Total	Women %										
ROBBERY BY FORCE	35	1	83	0	9	0	127	0	3	3	3	0	1	0	0	0	7	0	134	0		
ROBBERY BY INTIMIDAT	38	1	107	0	27	0	0	0	172	0	1	1	10	1	0	0	1	1	12	0	184	0
ROBBERY BY SUDDEN SN	14	1	62	0	25	0	2	0	103	0	0	0	3	0	1	0	0	0	4	0	107	0
HIJACKING MOTOR VEHI	9	0	22	0	1	0	0	0	32	0	1	1	1	0	0	0	0	0	2	0	34	0
ATMPT ROBBERY	5	0	18	0	8	0	0	0	31	0	0	0	1	0	0	0	0	0	1	0	32	0
ATMPT ARMED ROBBERY	17	1	47	0	6	0	0	0	70	0	1	1	2	0	0	0	0	0	3	0	73	0
MISC SEXUAL OFFENSE	4	0	17	0	9	0	1	0	31	0	0	0	0	0	0	0	0	0	0	0	31	0
RAPE	28	1	719	3	850	7	163	7	1760	4	0	0	1	0	2	0	1	1	4	0	1764	4
SODOMY	0	0	12	0	7	0	4	0	23	0	0	0	1	0	0	0	0	0	1	0	24	0
AGGRAV SODOMY	6	0	81	0	103	1	46	2	236	1	0	0	1	0	1	0	1	1	3	0	239	1
INCEST	8	0	49	0	74	1	26	1	157	0	0	0	2	0	2	0	0	0	4	0	161	0
BIGAMY	0	0	1	0	1	0	1	0	3	0	0	0	0	0	0	0	0	0	0	0	3	0
AGGRAV SEXUAL BATTER	1	0	44	0	50	0	15	1	110	0	0	0	0	0	2	0	0	0	2	0	112	0
PIMPING A MINOR UNDE	1	0	3	0	0	0	0	0	4	0	0	0	1	0	0	0	0	0	1	0	5	0
STATUTORY RAPE	73	3	500	2	104	1	20	1	697	2	0	0	4	0	2	0	0	0	6	0	703	2
CHILD MOLESTATION	106	4	965	4	805	6	290	13	2166	5	1	1	24	2	12	1	1	1	38	1	2204	5
ENTICING CHILD-INDEC	4	0	44	0	28	0	11	0	87	0	0	0	3	0	0	0	0	0	3	0	90	0
AGGRAV CHILD MOLESTA	28	1	482	2	535	4	171	7	1216	3	0	0	7	0	13	1	0	0	20	1	1236	3
SEXL/ASLT/AGN/PERS/	0	0	1	0	1	0	0	0	2	0	0	0	0	0	0	0	0	0	0	0	2	0
SOLICIT SODOMY FROM	0	0	0	0	0	0	1	0	1	0	0	0	0	0	0	0	0	0	0	0	1	0
SEX OFFENDER FAIL RE	0	0	11	0	3	0	0	0	14	0	0	0	0	0	0	0	0	0	0	0	14	0
ENTICE CHILD, ATTEMP	0	0	0	0	0	0	1	0	1	0	0	0	0	0	0	0	0	0	0	0	1	0
ATMPT RAPE	2	0	11	0	8	0	0	0	21	0	0	0	0	0	0	0	0	0	0	0	21	0
ATMPT AGGRAV SODOMY	1	0	3	0	2	0	0	0	6	0	0	0	0	0	0	0	0	0	0	0	6	0
ATMPT CHILD MOLESTAT	0	0	5	0	2	0	0	0	7	0	0	0	0	0	0	0	0	0	0	0	7	0
AGG ASLT W ATMPT TO	1	0	11	0	3	0	0	0	15	0	0	0	0	0	0	0	0	0	0	0	15	0
AGG SEX BATTERY ATMPT	0	0	1	0	1	0	0	0	2	0	0	0	0	0	0	0	0	0	0	0	2	0
MISC OBSCENITY	0	0	1	0	1	0	0	0	2	0	0	0	0	0	0	0	0	0	0	0	2	0
EXHIB SEX SHOWS TO M	0	0	0	0	0	0	1	0	1	0	0	0	0	0	0	0	0	0	0	0	1	0
FALSE SWEARNG WRITTN	0	0	1	0	0	0	0	0	1	0	0	0	0	0	0	0	0	0	0	0	1	0
BRIBERY GOVT OFFICER	0	0	2	0	0	0	0	0	2	0	0	0	0	0	0	0	0	0	0	0	2	0
INFLUENCE LEGISLATIV	0	0	0	0	1	0	0	0	1	0	0	0	0	0	0	0	0	0	0	0	1	0
DEFRAUDING STATE	0	0	0	0	0	0	0	0	0	0	0	0	3	0	0	0	0	0	3	0	3	0
INFLUENCING WITNESS	0	0	1	0	0	0	0	0	1	0	0	0	1	0	0	0	0	0	1	0	2	0

(continued)

Inmate statistical profile

Sample: ACTIVE PRISONERS EXCLUDING JAIL
Active inmates 04/26/2005

Requestor: OFFICE OF PLANNING & ANALYSIS

Most Serious Offense by current age & sex (CONTINUED)

Most Serious Offense	M E N					W O M E N					Grand Total %
	Age 00-21 %	Age 22-39 %	Age 40-54 %	Age 55-99 %	Men Total %	Age 00-21 %	Age 22-39 %	Age 40-54 %	Age 55-99 %	Women Total %	
OBSTR OF LAW ENF OFF	36 1	427 2	125 1	8 0	596 1	2 2	22 1	15 2	0 0	39 1	635 1
PERJURY	0 0	2 0	1 0	0 0	3 0	0 0	1 0	0 0	0 0	1 0	4 0
FALSE SWEARING	0 0	1 0	0 0	0 0	1 0	0 0	0 0	0 0	0 0	0 0	1 0
IMPERSONATING OFFICE	0 0	1 0	1 0	0 0	2 0	0 0	0 0	0 0	0 0	0 0	2 0
EMBRACERY	0 0	1 0	0 0	0 0	1 0	0 0	0 0	0 0	0 0	0 0	1 0
FALSE STATEMENTS GOV	1 0	13 0	2 0	0 0	16 0	0 0	2 0	4 0	0 0	6 0	22 0
IMPERSNTNG IN LEGAL	0 0	2 0	1 0	0 0	3 0	0 0	0 0	0 0	0 0	0 0	3 0
ESCAPE	6 0	57 0	20 0	1 0	84 0	1 1	3 0	0 0	0 0	4 0	88 0
AIDING ESCAPE	0 0	0 0	1 0	0 0	1 0	0 0	0 0	0 0	0 0	0 0	1 0
HINDERING APPREH OR	0 0	6 0	1 0	0 0	7 0	0 0	0 0	0 0	0 0	0 0	7 0
MUTINY IN PENAL INST	0 0	2 0	0 0	0 0	2 0	0 0	0 0	0 0	0 0	0 0	2 0
BAIL JUMPING	0 0	2 0	3 0	0 0	5 0	0 0	0 0	0 0	0 0	0 0	5 0
CRMNL INTERFERE GOVT	5 0	27 0	9 0	2 0	43 0	0 0	3 0	0 0	0 0	3 0	46 0
DOGFIGHTING	0 0	1 0	0 0	0 0	1 0	0 0	0 0	0 0	0 0	0 0	1 0
BUS HIJACKING	0 0	1 0	0 0	0 0	1 0	0 0	0 0	0 0	0 0	0 0	1 0
REMOVAL BAGGAGE,CARG	0 0	0 0	3 0	0 0	3 0	0 0	0 0	0 0	0 0	0 0	3 0
CRUELTY TO CHILDREN	2 0	159 1	61 0	5 0	227 1	1 1	52 3	9 1	0 0	62 2	289 1
ATMPT CRUELTY TO CHI	0 0	0 0	1 0	0 0	1 0	0 0	0 0	0 0	0 0	0 0	1 0
SEX EXPLOITATION CHI	0 0	8 0	7 0	5 0	20 0	0 0	1 0	1 0	0 0	2 0	22 0
ABANDONMENT OF CHILD	0 0	1 0	3 0	0 0	4 0	0 0	2 0	0 0	0 0	2 0	6 0
CNTRBTNG DELINQENCY	0 0	0 0	0 0	0 0	0 0	0 0	1 0	0 0	0 0	1 0	1 0
MISC WEAPON/EXPLOSIV	1 0	5 0	2 0	1 0	9 0	0 0	0 0	0 0	0 0	0 0	9 0
CARRY CONCEALED WEAP	0 0	1 0	4 0	0 0	5 0	0 0	0 0	0 0	0 0	0 0	5 0
POSS OF FIREARM DUR	8 0	135 1	44 0	8 0	195 0	0 0	4 0	1 0	0 0	5 0	200 0
POSS OF CERTAIN WEAP	2 0	16 0	9 0	4 0	31 0	0 0	1 0	0 0	0 0	1 0	32 0
POSS FIREARM CONVCT	18 1	470 2	186 1	29 1	703 2	0 0	9 1	9 1	0 0	18 1	721 2
CARRY WEAPON AT SCHO	3 0	7 0	0 0	0 0	10 0	0 0	0 0	0 0	0 0	0 0	10 0
POSS WEAPON BY PRISO	2 0	2 0	0 0	0 0	4 0	0 0	0 0	0 0	0 0	0 0	4 0
CRUELTY TO ANIMALS	1 0	5 0	0 0	0 0	6 0	0 0	0 0	0 0	0 0	0 0	6 0
AGGRAV CRUELTY TO AN	0 0	3 0	0 0	0 0	3 0	0 0	1 0	0 0	0 0	1 0	4 0
EAVESDROP & SURVEILL	0 0	1 0	0 0	0 0	1 0	0 0	0 0	0 0	0 0	0 0	1 0
PEEPING TOM	4 0	9 0	8 0	1 0	22 0	0 0	0 0	0 0	0 0	0 0	22 0
RACKETEERING	2 0	34 0	20 0	7 0	63 0	0 0	9 1	10 1	2 2	21 1	84 0
S/D NARCOTICS OPIATE	1 0	33 0	41 0	6 0	81 0	1 1	3 0	0 0	1 1	5 0	86 0

(continued)

Inmate statistical profile

Sample: ACTIVE PRISONERS EXCLUDING JAIL
Active inmates 04/26/2005

Requestor: OFFICE OF PLANNING & ANALYSIS

Most Serious Offense by current age & sex (CONTINUED)

Most Serious Offense	M E N						W O M E N						Grand Total	%								
	Age 00-21	Age 22-39	Age 40-54	Age 55-99	Men Total	Men %	Age 00-21	Age 22-39	Age 40-54	Age 55-99	Women Total	Women %										
S/D DEP STIM CNTRF D	10	0	140	1	65	1	7	0	222	1	1	1	18	1	12	1	0	0	31	1	253	1
S/D OF LSD	0	0	2	0	0	0	0	0	2	0	0	0	0	0	0	0	0	0	0	0	2	0
S/D OF MARIJUANA	16	1	170	1	56	0	12	1	254	1	0	0	4	0	1	0	0	0	5	0	259	1
POSS NARCOTICS OPIAT	5	0	90	0	45	0	6	0	146	0	0	0	11	1	10	1	0	0	21	1	167	0
POSS DEP STIM CNTRF	16	1	305	1	122	1	6	0	449	1	0	0	30	2	10	1	0	0	40	2	489	1
POSS OF LSD	0	0	2	0	2	0	0	0	4	0	0	0	0	0	0	0	0	0	0	0	4	0
POSS OF MARIJUANA	23	1	183	1	42	0	7	0	255	1	0	0	8	1	3	0	1	1	12	0	267	1
ILLEGAL ATTM TO OBT	0	0	2	0	3	0	0	0	5	0	0	0	2	0	2	0	0	0	4	0	9	0
VIOL GA CNTRL SBST A	0	0	16	0	12	0	0	0	28	0	0	0	0	0	1	0	0	0	1	0	29	0
VIOL DNGROUS DRGS AC	0	0	1	0	0	0	0	0	1	0	0	0	0	0	0	0	0	0	0	0	1	0
UNLWFL MFG/DEL/DIST	1	0	17	0	4	0	0	0	22	0	0	0	0	0	0	0	0	0	0	0	22	0
POSS DRUG RELATED MA	1	0	0	0	0	0	0	0	1	0	0	0	0	0	0	0	0	0	0	0	1	0
S/D CONT SUB PUBLIC	4	0	71	0	13	0	4	0	92	0	1	1	1	0	2	0	0	0	4	0	96	0
S/D CONT SUB SCHOOL	1	0	29	0	8	0	3	0	41	0	0	0	2	0	1	0	0	0	3	0	44	0
S/D COCAINE	55	2	895	3	407	3	34	1	1391	3	1	1	34	2	37	4	1	1	73	3	1464	3
POSS OF COCAINE	108	4	1247	5	519	4	46	2	1920	4	4	4	100	6	61	7	1	1	166	6	2086	4
ATMPT VIOL SUBSTANCE	2	0	51	0	22	0	2	0	77	0	1	1	6	0	3	0	0	0	10	0	87	0
MISC DRUGS TRAFFICKI	10	0	355	1	101	1	19	1	485	1	3	3	25	2	15	2	0	0	43	2	528	1
TRAF COCAINE LESS 20	13	0	313	1	78	1	8	0	412	1	0	0	11	1	8	1	0	0	19	1	431	1
TRAF COCAINE 201-400	1	0	63	0	17	0	3	0	84	0	0	0	6	0	2	0	0	0	8	0	92	0
TRAF COCAINE 401+ GM	1	0	84	0	25	0	6	0	116	0	0	0	8	1	1	0	0	0	9	0	125	0
TRAF NARCOTIC LESS 1	0	0	3	0	3	0	0	0	6	0	0	0	1	0	0	0	0	0	1	0	7	0
TRAF NARCOTIC 15-28	0	0	1	0	1	0	0	0	2	0	0	0	0	0	0	0	0	0	0	0	2	0
TRAF NARCOTIC 29+ GM	0	0	10	0	2	0	0	0	12	0	0	0	0	0	1	0	0	0	1	0	13	0
TRAF MARIJNA 101-200	2	0	14	0	2	0	2	0	20	0	0	0	1	0	0	0	0	0	1	0	21	0
TRAF MARIJNA 2001-10	0	0	0	0	1	0	0	0	1	0	0	0	0	0	0	0	0	0	0	0	1	0
TRAF AMPHTMINE 28-19	0	0	27	0	10	0	1	0	38	0	0	0	4	0	0	0	0	0	4	0	42	0
TRAF AMPHTMINE 200-3	0	0	3	0	3	0	0	0	6	0	0	0	2	0	0	0	0	0	2	0	8	0
TRAF AMPHTMINE 400+	1	0	9	0	1	0	2	0	13	0	1	1	1	0	0	0	0	0	2	0	15	0
CNSPIRE TRAFFIC CNTR	0	0	0	0	3	0	0	0	3	0	0	0	0	0	0	0	0	0	0	0	3	0
USE COMM FACLTY VIO	0	0	0	0	0	0	0	0	0	0	1	1	0	0	0	0	0	0	1	0	1	0
ATT/CONSPRCY COMMT C	0	0	13	0	9	0	0	0	22	0	0	0	2	0	2	0	0	0	4	0	26	0
VIOL MOTOR VEHICLE L	3	0	26	0	25	0	1	0	55	0	0	0	1	0	3	0	0	0	4	0	59	0
CHOP SHOP VIOLATION	0	0	0	0	1	0	1	0	2	0	0	0	0	0	0	0	0	0	0	0	2	0

(continued)

Inmate statistical profile

Sample: ACTIVE PRISONERS EXCLUDING JAIL
Active inmates 04/26/2005

Requestor: OFFICE OF PLANNING & ANALYSIS

Most Serious Offense by current age & sex (CONTINUED)

Most Serious Offense	M E N					W O M E N					Grand Total %
	Age 00-21 %	Age 22-39 %	Age 40-54 %	Age 55-99 %	Men Total %	Age 00-21 %	Age 22-39 %	Age 40-54 %	Age 55-99 %	Women Total %	
DRVNG HABTL VIOLATOR	1 0	52 0	89 1	15 1	157 0	0 0	2 0	3 0	0 0	5 0	162 0
HABIT TRAF VOIL/IMPA	0 0	4 0	2 0	3 0	9 0	0 0	0 0	0 0	0 0	0 0	9 0
MISC MRALS/PBLIC H/S	0 0	7 0	5 0	3 0	15 0	0 0	0 0	1 0	0 0	1 0	16 0
MISC CORRECTIONL INS	1 0	4 0	1 0	0 0	6 0	0 0	0 0	1 0	0 0	1 0	7 0
CONSPIRACY	9 0	35 0	5 0	2 0	51 0	2 2	4 0	1 0	0 0	7 0	58 0
CRMNL ATMPT	1 0	11 0	8 0	2 0	22 0	0 0	0 0	2 0	0 0	2 0	24 0
AIRCRAFT HIJACKING	0 0	1 0	0 0	0 0	1 0	0 0	0 0	0 0	0 0	0 0	1 0
UNAUTH DIST RECRD DE	0 0	1 0	0 0	0 0	1 0	0 0	0 0	0 0	0 0	0 0	1 0
CRMNL SOLICITATION	0 0	2 0	2 0	2 0	6 0	0 0	1 0	0 0	0 0	1 0	7 0
PARTY TO A CRIME	1 0	3 0	0 0	1 0	5 0	0 0	0 0	0 0	0 0	0 0	5 0
CRMNL TRESPASSING	0 0	1 0	0 0	0 0	1 0	0 0	0 0	0 0	0 0	0 0	1 0
Total	2753	25960	12909	2304	43926	109	1585	892	81	2667	46593

Inmate statistical profile

Sample: ACTIVE PRISONERS EXCLUDING JAIL
Active inmates 04/26/2005

Requestor: OFFICE OF PLANNING & ANALYSIS

Most Serious Crime Type by current age & sex

Crime Type	M E N								W O M E N								Grand Total %					
	Age 00-21		Age 22-39		Age 40-54		Age 55-99		Men Total		Age 00-21		Age 22-39		Age 40-54			Age 55-99		Women Total		
VIOL/PERSN	1435	52	12608	49	5336	41	1078	47	20457	47	69	63	699	44	346	39	62	77	1176	44	21633	46
NVIOL/PERS	11	0	144	1	47	0	8	0	210	0	0	0	6	0	1	0	0	0	7	0	217	0
PROPERTY	671	24	4880	19	2789	22	212	9	8552	19	20	18	504	32	297	33	12	15	833	31	9385	20
DRUG SALES	116	4	2254	9	853	7	107	5	3330	8	9	8	123	8	82	9	2	2	216	8	3546	8
DRUG POSSN	157	6	1900	7	770	6	67	3	2894	7	5	5	157	10	91	10	2	2	255	10	3149	7
ALCOHOL	0	0	0	0	0	0	0	0	0	0	0	0	0	0	0	0	0	0	0	0	0	0
HABIT/DUI	4	0	82	0	117	1	19	1	222	1	0	0	3	0	6	1	0	0	9	0	231	0
SEX OFFEND	267	10	2977	11	2601	20	755	33	6600	15	1	1	45	3	35	4	3	4	84	3	6684	14
OTHER	84	3	1103	4	390	3	58	3	1635	4	5	5	48	3	33	4	0	0	86	3	1721	4
Total	2753		25960		12909		2304		43926		109		1585		892		81		2667		46593	