

**Active Inmates by Race & Gender**

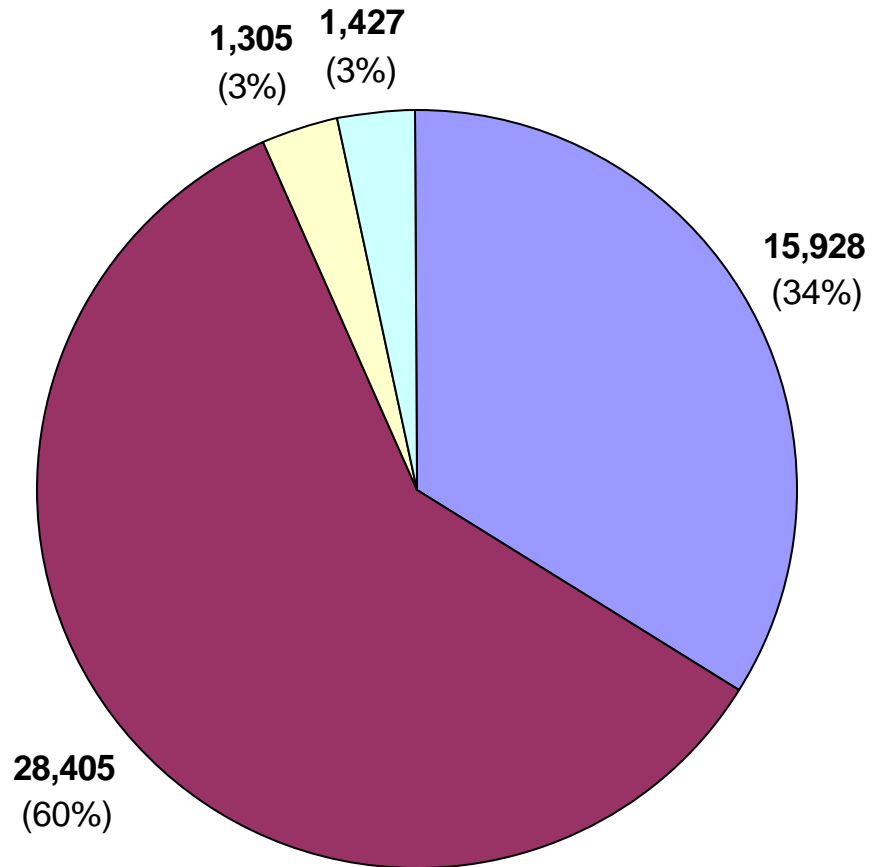

- white male
- non-white r
- white fema
- non-white f

Active Inmates by Security Level

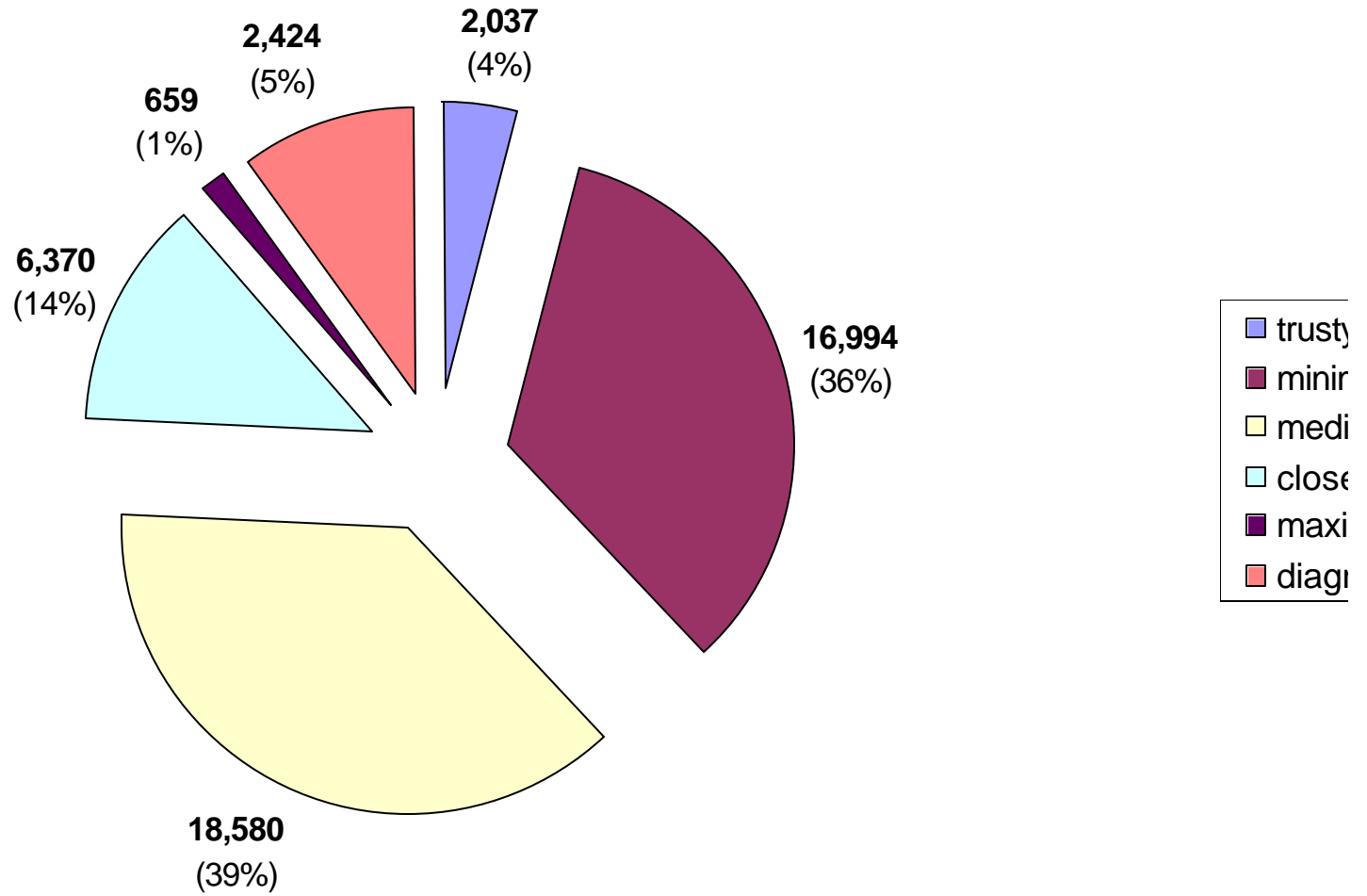

### Active Inmates By Sentence Length

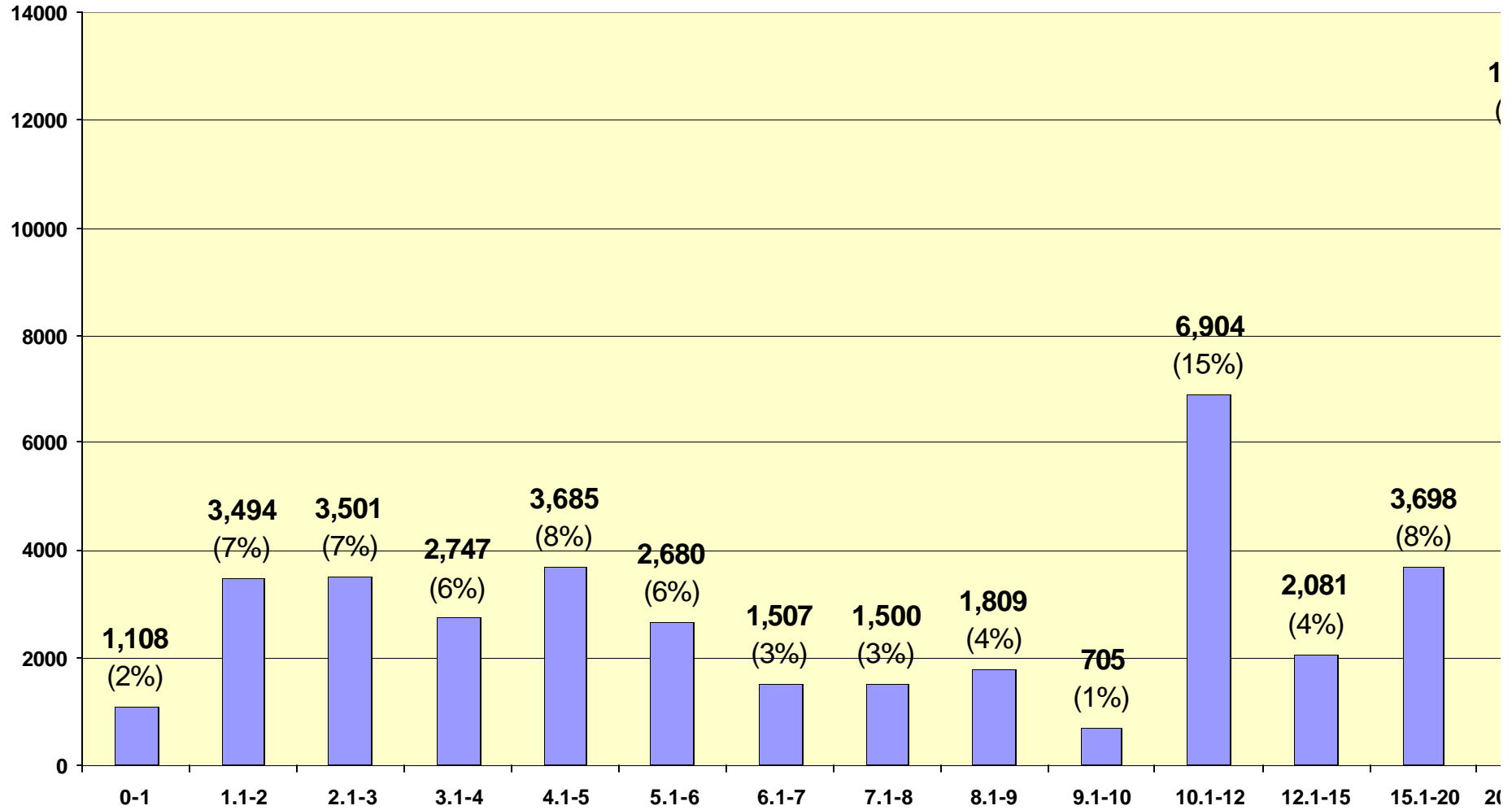

**Active Inmates With Probation to Follow Prison**

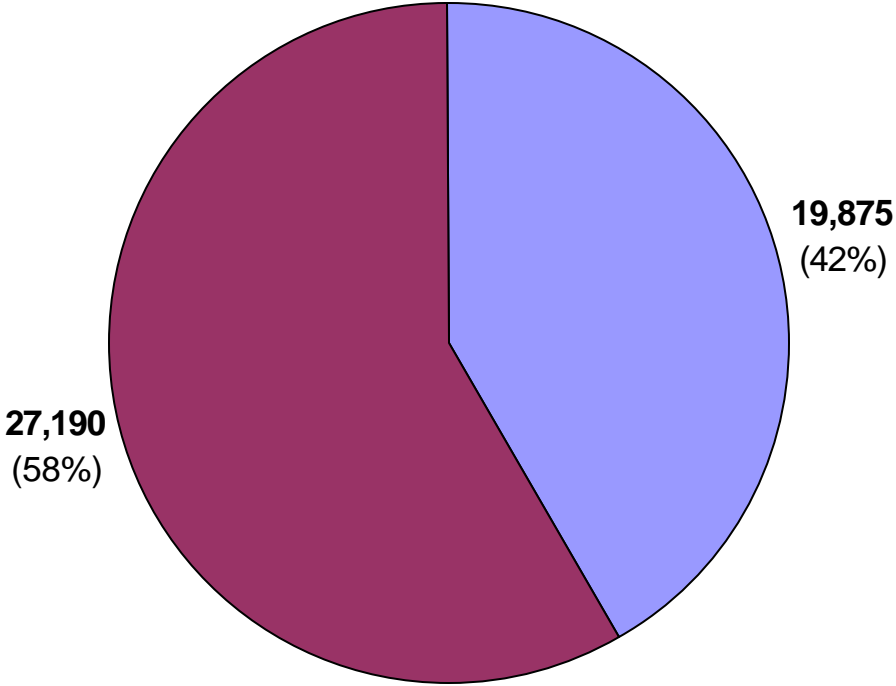

**Active Inmates by Institution Type**

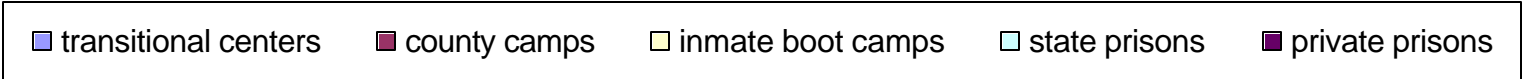
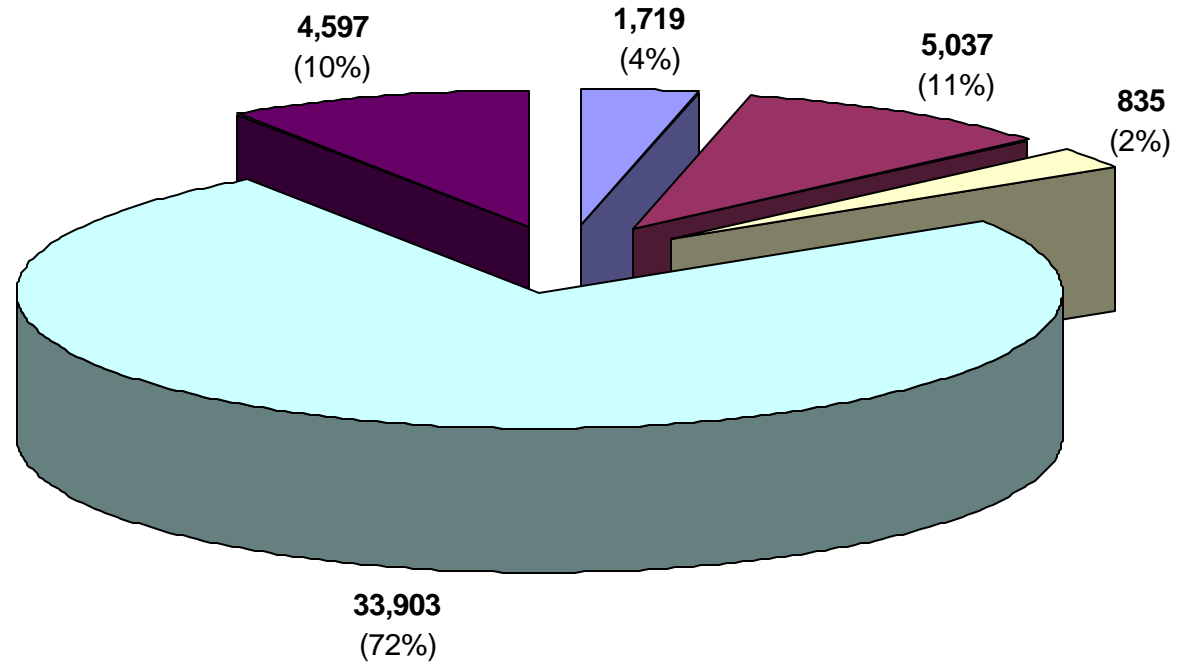

Active Inmates by Crime Type

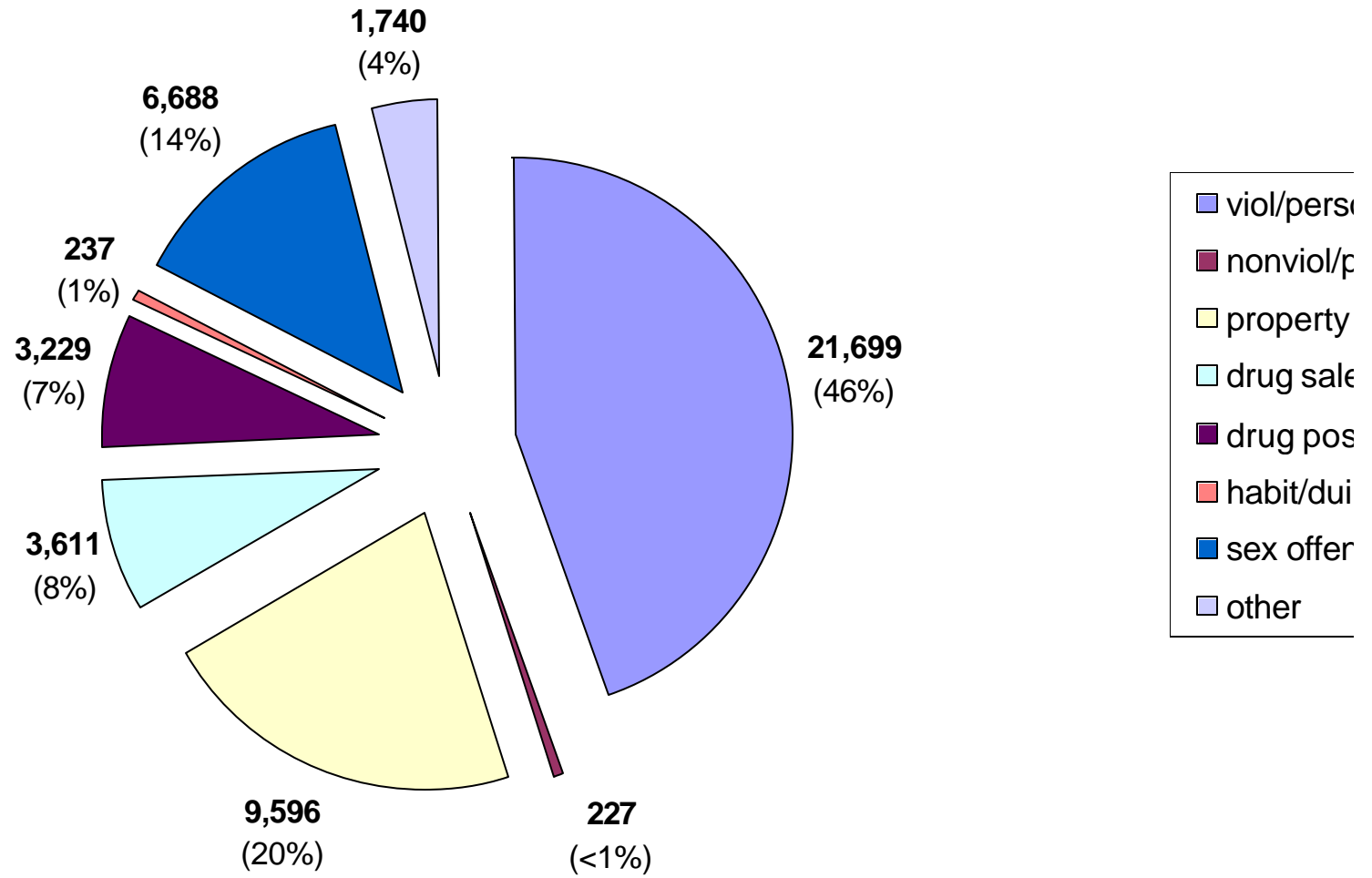

Inmate statistical profile

TABLE OF CONTENTS FOR ACTIVE PRISONERS EXCLUDING JAIL

Title	PAGE
RACE AND SEX.....	2
Culture Fair IQ Scores.....	3
Self-Rpt Socioeconomic Class.....	4
Self-Rpt Environment To Age 16.....	5
Self-Rpt Education Level.....	6
Functional Reading Level (WRAT Scores)..	7
Functional Math Level (WRAT Scores)....	8
Functional Spelling Level (WRAT Scores). 9	
Self-Rpt Guardian Status To Age 16.....	10
Self-Rpt Employment Status Before Prison	11
Self-Rpt Marital Status At Admission....	12
Self-Rpt Number Of Children At Admission	13
Self-Rpt Religious Affiliation.....	14
Self-Rpt Family Behavior Patterns *.....	15
Inmate Diagnostic Behavior Problem *....	16
Physical Profile (General Condition)....	17
Security Status.....	18
Number Of Sentences.....	19
Number Of Disciplinarys.....	20
Number Of Escapes.....	21
Number Of Prior Georgia Incarcerations *	22
Number Of Transfers.....	23
County Of Conviction.....	24
Circ Of Conviction.....	29
Home County.....	31
Prison Sentence In Years.....	36
Probation To Follow Prison.....	37
Admission Type.....	38
Release Type.....	39
Inst By Group.....	40
Institution.....	41
Misdemeanors And Felonies.....	44
Crimes By Group.....	45
Most Serious Offense.....	46
Most Serious Crime Type.....	52

Inmate statistical profile

Sample: ACTIVE PRISONERS EXCLUDING JAIL  
Active inmates 03/29/2005

Requestor: OFFICE OF PLANNING & ANALYSIS

RACE AND SEX by current age & sex

RACE AND SEX	M E N					W O M E N					Grand Total %
	Age 00-21 %	Age 22-39 %	Age 40-54 %	Age 55-99 %	Men Total %	Age 00-21 %	Age 22-39 %	Age 40-54 %	Age 55-99 %	Women Total %	
WHITE MALE	786 28	8707 33	5147 40	1288 56	15928 36	0 0	0 0	0 0	0 0	0 0	15928 34
NON WHITE MALE	2034 72	17535 67	7841 60	995 44	28405 64	0 0	0 0	0 0	0 0	0 0	28405 60
WHITE FEMALE	0 0	0 0	0 0	0 0	0 0	50 44	778 48	429 47	48 60	1305 48	1305 3
NON WHITE FEMALE	0 0	0 0	0 0	0 0	0 0	64 56	851 52	480 53	32 40	1427 52	1427 3
Total reported	2820 100	26242 100	12988 100	2283 100	44333 100	114 100	1629 100	909 100	80 100	2732 100	47065 100
Percent reported	100.0	100.0	100.0	100.0	100.0	100.0	100.0	100.0	100.0	100.0	100.0
NOT REPORTED	0	0	0	0	0	0	0	0	0	0	0
Total	2820	26242	12988	2283	44333	114	1629	909	80	2732	47065
AVERAGE AGE	19.99	30.00	45.41	60.37	35.44	20.02	30.92	44.98	60.40	36.01	35.48



Inmate statistical profile

Sample: ACTIVE PRISONERS EXCLUDING JAIL  
Active inmates 03/29/2005

Requestor: OFFICE OF PLANNING & ANALYSIS

Culture Fair IQ Scores by current age & sex

IQ Score	M E N						W O M E N						Grand Total %									
	Age 00-21 %		Age 22-39 %		Age 40-54 %		Age 55-99 %		Men %		Age 00-21 %			Age 22-39 %		Age 40-54 %		Age 55-99 %		Women %		
LESS THAN 70	88	3	771	3	827	7	135	7	1821	4	5	5	123	8	192	23	25	34	345	13	2166	5
70 AND UP	2508	97	23787	97	11250	93	1909	93	39454	96	101	95	1423	92	661	77	49	66	2234	87	41688	95
Total reported	2596	100	24558	100	12077	100	2044	100	41275	100	106	100	1546	100	853	100	74	100	2579	100	43854	100
Percent reported	92.1		93.6		93.0		89.5		93.1		93.0		94.9		93.8		92.5		94.4		93.2	
NOT REPORTED	224		1684		911		239		3058		8		83		56		6		153		3211	
Total	2820		26242		12988		2283		44333		114		1629		909		80		2732		47065	
AVERAGE IQ	98.05		99.57		95.92		95.30		98.19		101.66		96.37		87.17		81.76		93.13		97.90	

Inmate statistical profile

Sample: ACTIVE PRISONERS EXCLUDING JAIL  
Active inmates 03/29/2005

Requestor: OFFICE OF PLANNING & ANALYSIS

Self-Rpt Socioeconomic Class by current age & sex

Socioeconomic Class	M E N						W O M E N						Grand Total %
	Age 00-21 %	Age 22-39 %	Age 40-54 %	Age 55-99 %	Men Total %	Men Total %	Age 00-21 %	Age 22-39 %	Age 40-54 %	Age 55-99 %	Women Total %	Women Total %	
WELFARE	265 10	1944 8	863 7	120 5	3192 7	8 7	212 13	85 9	1 1	306 11	3498 8		
OCC EMPLOY	178 7	1733 7	527 4	51 2	2489 6	0 0	6 0	2 0	2 3	10 0	2499 5		
MINIMUM STD	1249 46	11491 45	5589 44	1081 49	19410 45	35 31	448 28	297 33	36 47	816 30	20226 44		
MIDDLE	952 35	10095 40	5511 44	942 43	17500 41	71 62	926 57	495 55	37 48	1529 56	19029 42		
OTHER	62 2	272 1	105 1	19 1	458 1	0 0	30 2	19 2	1 1	50 2	508 1		
Total reported	2706 100	25535 100	12595 100	2213 100	43049 100	114 100	1622 100	898 100	77 100	2711 100	45760 100		
Percent reported	96.0	97.3	97.0	96.9	97.1	100.0	99.6	98.8	96.3	99.2	97.2		
NOT RPTD	114	707	393	70	1284	0	7	11	3	21	1305		
Total	2820	26242	12988	2283	44333	114	1629	909	80	2732	47065		

Inmate statistical profile

Sample: ACTIVE PRISONERS EXCLUDING JAIL  
Active inmates 03/29/2005

Requestor: OFFICE OF PLANNING & ANALYSIS

Self-Rpt Environment To Age 16 by current age & sex

Environment	M E N					W O M E N					Grand
	Age 00-21	Age % 22-39	Age % 40-54	Age % 55-99	Men % Total	Age % 00-21	Age % 22-39	Age % 40-54	Age % 55-99	Women % Total	
RURAL/FARM	19	1  548	2  595	5  299	13  1461	3  2	2  28	2  39	4  13	17  82	3  1543
RURAL/NFARM	72	3  1099	4  764	6  164	7  2099	5  18	16  303	19  129	14  5	6  455	17  2554
S.M.S.A	857	31  8498	33  3971	31  649	29  13975	32  18	16  195	12  120	13  12	16  345	13  14320
URBAN	740	27  5885	23  2592	20  314	14  9531	22  53	46  641	39  348	39  21	27  1063	39  10594
SMALL TOWN	1035	38  9583	37  4684	37  794	36  16096	37  23	20  448	28  259	29  26	34  756	28  16852
OTHER	6	0  129	1  69	1  10	0  214	0  0	0  9	1  8	1  0	0  17	1  231
Total reported	2729	100  25742	100  12675	100  2230	100  43376	100  114	100  1624	100  903	100  77	100  2718	100  46094
Percent reported	96.8	98.1	97.6	97.7	97.8	100.0	99.7	99.3	96.3	99.5	97.9
NOT RPTD	91	500	313	53	957	0	5	6	3	14	971
Total	2820	26242	12988	2283	44333	114	1629	909	80	2732	47065

Inmate statistical profile

Sample: ACTIVE PRISONERS EXCLUDING JAIL  
Active inmates 03/29/2005

Requestor: OFFICE OF PLANNING & ANALYSIS

Self-Rpt Education Level by current age & sex

Education Level	M E N								W O M E N								Grand Total %					
	Age 00-21		Age 22-39		Age 40-54		Age 55-99		Men Total		Age 00-21		Age 22-39		Age 40-54			Age 55-99		Women Total		
LESS THAN GRADE 7	36	1	598	2	433	3	326	15	1393	3	2	2	27	2	20	2	8	10	57	2	1450	3
GRADE 7	68	2	601	2	371	3	146	7	1186	3	1	1	46	3	21	2	2	3	70	3	1256	3
GRADE 8	382	14	2391	9	1090	9	258	12	4121	9	8	7	154	10	77	9	6	8	245	9	4366	9
GRADE 9	647	24	4434	17	1644	13	221	10	6946	16	25	23	212	13	81	9	4	5	322	12	7268	16
GRADE 10	724	27	5793	22	2105	17	241	11	8863	20	25	23	230	15	114	13	11	14	380	14	9243	20
GRADE 11	647	24	5276	20	1763	14	184	8	7870	18	30	27	237	15	95	11	5	6	367	14	8237	18
GRADE 12	182	7	4415	17	3310	26	486	22	8393	19	13	12	228	15	187	21	15	19	443	17	8836	19
MORE THAN GRADE 12	39	1	2252	9	1984	16	379	17	4654	11	7	6	438	28	284	32	26	34	755	29	5409	12
Total reported	2725	100	25760	100	12700	100	2241	100	43426	100	111	100	1572	100	879	100	77	100	2639	100	46065	100
Percent reported	96.6		98.2		97.8		98.2		98.0		97.4		96.5		96.7		96.3		96.6		97.9	
NOT REPORTED	95		482		288		42		907		3		57		30		3		93		1000	
Total	2820		26242		12988		2283		44333		114		1629		909		80		2732		47065	
AVG EDUCATION LEVEL	9.84		10.72		11.49		10.52		10.88		10.86		13.75		14.13		12.14		13.71		11.05	

\* NOTE: THE FIELD LABLED "LESS THAN GRADE 7" WAS CORRECTED IN MARCH 1989: MISSING DATA FOR INMATES STILL IN DIAGNOSTICS NOW HAS BEEN REMOVED FROM THIS FIELD AND IDENTIFIED AS "NOT REPORTED" INFORMATION.

Inmate statistical profile

Sample: ACTIVE PRISONERS EXCLUDING JAIL  
Active inmates 03/29/2005

Requestor: OFFICE OF PLANNING & ANALYSIS

Functional Reading Level (WRAT Scores) by current age & sex

WRAT Reading Score	M E N					W O M E N					Grand Total %											
	Age 00-21	Age % 22-39	Age % 40-54	Age % 55-99	Men % Total	Age % 00-21	Age % 22-39	Age % 40-54	Age % 55-99	Women % Total												
LESS THAN GRADE 6	1191	46	10686	43	5729	47	996	48	18602	45	60	57	816	53	512	60	51	67	1439	56	20041	45
6TH THRU 8TH GRADE	588	23	5302	21	2604	21	395	19	8889	21	21	20	305	20	146	17	12	16	484	19	9373	21
GRADE 9	230	9	2288	9	953	8	142	7	3613	9	7	7	132	9	57	7	4	5	200	8	3813	9
GRADE 10	117	4	1184	5	460	4	79	4	1840	4	5	5	70	5	34	4	3	4	112	4	1952	4
GRADE 11	108	4	1202	5	452	4	72	3	1834	4	5	5	65	4	31	4	3	4	104	4	1938	4
GRADE 12	371	14	4024	16	1931	16	384	19	6710	16	8	8	159	10	73	9	3	4	243	9	6953	16
MORE THAN GRADE 12	1	0	3	0	3	0	0	0	7	0	0	0	0	0	0	0	0	0	0	0	7	0
Total reported	2606	100	24689	100	12132	100	2068	100	41495	100	106	100	1547	100	853	100	76	100	2582	100	44077	100
Percent reported		92.4		94.1		93.4		90.6		93.6		93.0		95.0		93.8		95.0		94.5		93.7
NOT REPORTED	214		1553		856		215		2838		8		82		56		4		150		2988	
Total	2820		26242		12988		2283		44333		114		1629		909		80		2732		47065	
AVG READING SCORE	6.78		6.87		6.56		6.50		6.76		5.11		5.49		4.97		4.09		5.27		6.67	

Inmate statistical profile

Sample: ACTIVE PRISONERS EXCLUDING JAIL  
Active inmates 03/29/2005

Requestor: OFFICE OF PLANNING & ANALYSIS

Functional Math Level (WRAT Scores) by current age & sex

WRAT Math Score	M E N					W O M E N					Grand Total %
	Age 00-21	Age % 22-39	Age % 40-54	Age % 55-99	Men % Total	Age % 00-21	Age % 22-39	Age % 40-54	Age % 55-99	Women % Total	
LESS THAN GRADE 6	992 38	7693 31	4798 39	949 46	14432 35	29 27	391 25	334 39	32 42	786 30	15218 34
6TH THRU 8TH GRADE	1221 47	11972 48	5089 42	639 31	18921 46	46 43	775 50	331 39	24 32	1176 46	20097 46
GRADE 9	187 7	2339 9	924 8	143 7	3593 9	16 15	169 11	91 11	6 8	282 11	3875 9
GRADE 10	113 4	1423 6	642 5	147 7	2325 6	9 8	116 7	52 6	7 9	184 7	2509 6
GRADE 11	63 2	791 3	392 3	94 5	1340 3	3 3	70 5	33 4	5 7	111 4	1451 3
GRADE 12	31 1	477 2	298 2	99 5	905 2	3 3	25 2	13 2	2 3	43 2	948 2
MORE THAN GRADE 12	0 0	8 0	4 0	0 0	12 0	0 0	1 0	0 0	0 0	1 0	13 0
Total reported	2607 100	24703 100	12147 100	2071 100	41528 100	106 100	1547 100	854 100	76 100	2583 100	44111 100
Percent reported	92.4	94.1	93.5	90.7	93.7	93.0	95.0	93.9	95.0	94.5	93.7
NOT REPORTED	213	1539	841	212	2805	8	82	55	4	149	2954
Total	2820	26242	12988	2283	44333	114	1629	909	80	2732	47065
AVG MATH SCORE	6.59	6.95	6.62	6.41	6.81	7.21	7.27	6.61	6.19	7.01	6.82

Inmate statistical profile

Sample: ACTIVE PRISONERS EXCLUDING JAIL  
Active inmates 03/29/2005

Requestor: OFFICE OF PLANNING & ANALYSIS

Functional Spelling Level (WRAT Scores) by current age & sex

WRAT Spelling Score	M E N					W O M E N					Grand Total %											
	Age 00-21	Age % 22-39	Age % 40-54	Age % 55-99	Men % Total	Age 00-21	Age % 22-39	Age % 40-54	Age % 55-99	Women % Total												
LESS THAN GRADE 6	1198	46	10550	43	6740	56	1204	58	19692	47	37	35	519	34	394	46	41	54	991	38	20683	47
6TH THRU 8TH GRADE	770	30	7477	30	2988	25	469	23	11704	28	42	40	483	31	254	30	14	18	793	31	12497	28
GRADE 9	213	8	2028	8	652	5	92	4	2985	7	9	8	175	11	65	8	5	7	254	10	3239	7
GRADE 10	218	8	1918	8	607	5	79	4	2822	7	7	7	185	12	66	8	9	12	267	10	3089	7
GRADE 11	96	4	991	4	343	3	53	3	1483	4	6	6	108	7	37	4	5	7	156	6	1639	4
GRADE 12	113	4	1726	7	808	7	174	8	2821	7	5	5	76	5	38	4	2	3	121	5	2942	7
MORE THAN GRADE 12	0	0	6	0	2	0	1	0	9	0	0	0	1	0	0	0	0	0	1	0	10	0
Total reported	2608	100	24696	100	12140	100	2072	100	41516	100	106	100	1547	100	854	100	76	100	2583	100	44099	100
Percent reported		92.5		94.1		93.5		90.8		93.6		93.0		95.0		93.9		95.0		94.5		93.7
NOT REPORTED	212		1546		848		211		2817		8		82		55		4		149		2966	
Total	2820		26242		12988		2283		44333		114		1629		909		80		2732		47065	
AVG SPELLING SCORE	6.46		6.64		5.76		5.49		6.31		6.32		6.92		5.92		5.50		6.52		6.32	

Inmate statistical profile

Sample: ACTIVE PRISONERS EXCLUDING JAIL  
Active inmates 03/29/2005

Requestor: OFFICE OF PLANNING & ANALYSIS

Self-Rpt Guardian Status To Age 16 by current age & sex

Guardian Status	M E N						W O M E N						Grand Total %									
	Age 00-21	Age % 22-39	Age % 40-54	Age % 55-99	Men % Total	Age % 00-21	Age % 22-39	Age % 40-54	Age % 55-99	Women % Total												
ORPHANAGE	2824	103	26267	102	13010	102	2290	102	44391	102	114	100	1632	100	910	101	80	101	2736	101	47127	102
FATHER ONLY	112	4	796	3	320	3	47	2	1275	3	3	3	45	3	25	3	1	1	74	3	1349	3
FTR MTR HD	174	6	1788	7	877	7	145	6	2984	7	16	14	115	7	60	7	1	1	192	7	3176	7
MOTHER ONLY	1423	52	11766	46	4401	35	527	23	18117	42	32	28	562	35	242	27	26	33	862	32	18979	41
MTR FTR HD	589	22	7394	29	5404	43	1227	55	14614	34	37	32	607	37	462	51	40	51	1146	42	15760	34
OTH FEMALE	76	3	573	2	285	2	49	2	983	2	3	3	42	3	26	3	1	1	72	3	1055	2
OTH MALE	10	0	114	0	49	0	8	0	181	0	0	0	3	0	3	0	1	1	7	0	188	0
STEP-PARNTS	14	1	346	1	150	1	29	1	539	1	0	0	1	0	3	0	0	0	4	0	543	1
FOSTER HOME	42	2	303	1	143	1	28	1	516	1	3	3	34	2	14	2	1	1	52	2	568	1
GRAND PRNTS	246	9	2148	8	788	6	141	6	3323	8	19	17	206	13	64	7	7	9	296	11	3619	8
OTHER	40	1	551	2	269	2	36	2	896	2	1	1	8	0	2	0	1	1	12	0	908	2
Total reported	5550	100	52046	100	25696	100	4527	100	87819	100	228	100	3255	100	1811	100	159	100	5453	100	93272	100
Percent reported		96.8		98.3		97.8		98.3		98.1		100.0		99.8		99.2		98.8		99.6		98.2
NOT RPTD	90		438		280		39		847		0		3		7		1		11		858	
Total	2820		26242		12988		2283		44333		114		1629		909		80		2732		47065	



Inmate statistical profile

Sample: ACTIVE PRISONERS EXCLUDING JAIL  
Active inmates 03/29/2005

Requestor: OFFICE OF PLANNING & ANALYSIS

Self-Rpt Employment Status Before Prison by current age & sex

Employment	M E N					W O M E N					Grand Total %
	Age 00-21 %	Age 22-39 %	Age 40-54 %	Age 55-99 %	Men Total %	Age 00-21 %	Age 22-39 %	Age 40-54 %	Age 55-99 %	Women Total %	
FULL TIME	623 25	11855 50	6614 56	949 46	20041 50	19 25	526 47	265 40	15 23	825 43	20866 50
PART TIME	402 16	2453 10	773 7	107 5	3735 9	1 1	49 4	24 4	3 5	77 4	3812 9
UNEMPL < 6M	209 8	2831 12	1278 11	221 11	4539 11	4 5	123 11	82 13	11 17	220 12	4759 11
UNEMPL > 6M	286 12	3607 15	2138 18	402 20	6433 16	1 1	167 15	131 20	21 32	320 17	6753 16
NEVER WORKD	858 35	2337 10	255 2	35 2	3485 9	32 42	129 12	29 4	1 2	191 10	3676 9
STUDENT	92 4	261 1	17 0	3 0	373 1	18 23	21 2	0 0	0 0	39 2	412 1
INCAPABLE	13 1	410 2	704 6	343 17	1470 4	2 3	98 9	124 19	14 22	238 12	1708 4
OTHER	0 0	0 0	0 0	0 0	0 0	0 0	0 0	0 0	0 0	0 0	0 0
Total reported	2483 100	23754 100	11779 100	2060 100	40076 100	77 100	1113 100	655 100	65 100	1910 100	41986 100
Percent reported	88.0	90.5	90.7	90.2	90.4	67.5	68.3	72.1	81.3	69.9	89.2
NOT RPTD	337	2488	1209	223	4257	37	516	254	15	822	5079
Total	2820	26242	12988	2283	44333	114	1629	909	80	2732	47065

\* NOTE: THE FIELD LABELD "OTHER" WAS CORRECTED IN APRIL 1989; INMATES CODED "PRE-OTIS NOT REPORTED" NOW HAVE BEEN REMOVED FROM THIS FIELD AND IDENTIFIED AS "NOT REPORTED".

Inmate statistical profile

Sample: ACTIVE PRISONERS EXCLUDING JAIL  
Active inmates 03/29/2005

Requestor: OFFICE OF PLANNING & ANALYSIS

Self-Rpt Marital Status At Admission by current age & sex

Marital Status	M E N						W O M E N						Grand Total %									
	Age 00-21 %	Age 22-39 %	Age 40-54 %	Age 55-99 %	Men Total %	Age 00-21 %	Age 22-39 %	Age 40-54 %	Age 55-99 %	Women Total %												
SINGLE	2647	97	18478	72	5150	40	394	17	26669	61	109	96	1003	62	339	37	11	14	1462	54	28131	61
MARRIED	36	1	2626	10	2161	17	564	25	5387	12	3	3	217	13	167	18	15	19	402	15	5789	13
SEPARATED	7	0	911	4	1066	8	228	10	2212	5	2	2	154	9	123	14	10	13	289	11	2501	5
DIVORCED	5	0	1666	6	2804	22	695	31	5170	12	0	0	170	10	180	20	19	24	369	14	5539	12
WIDOWED	0	0	83	0	256	2	164	7	503	1	0	0	26	2	57	6	21	27	104	4	607	1
COMMON LAW	36	1	2064	8	1281	10	203	9	3584	8	0	0	55	3	40	4	2	3	97	4	3681	8
OTHER	0	0	12	0	5	0	4	0	21	0	0	0	1	0	0	0	0	0	1	0	22	0
Total reported	2731	100	25840	100	12723	100	2252	100	43546	100	114	100	1626	100	906	100	78	100	2724	100	46270	100
Percent reported	96.8		98.5		98.0		98.6		98.2		100.0		99.8		99.7		97.5		99.7		98.3	
NOT RPTD	89		402		265		31		787		0		3		3		2		8		795	
Total	2820		26242		12988		2283		44333		114		1629		909		80		2732		47065	

Inmate statistical profile

Sample: ACTIVE PRISONERS EXCLUDING JAIL  
Active inmates 03/29/2005

Requestor: OFFICE OF PLANNING & ANALYSIS

Self-Rpt Number Of Children At Admission by current age & sex

Number Of Children	M E N					W O M E N					Grand Total %											
	Age 00-21	Age % 22-39	Age % 40-54	Age % 55-99	Men % Total	Age 00-21	Age % 22-39	Age % 40-54	Age % 55-99	Women % Total												
NO CHILDREN	2096	77	10998	43	3623	29	407	19	17124	40	81	71	364	22	131	15	11	14	587	22	17711	39
ONE CHILD	480	18	6341	25	2771	22	383	17	9975	23	20	18	319	20	171	19	10	13	520	19	10495	23
TWO CHILDREN	115	4	4215	16	2614	21	456	21	7400	17	10	9	396	24	237	26	18	23	661	24	8061	18
THREE CHILDREN	35	1	2248	9	1672	13	390	18	4345	10	2	2	307	19	212	23	19	24	540	20	4885	11
FOUR CHILDREN	4	0	1008	4	842	7	263	12	2117	5	0	0	135	8	81	9	9	11	225	8	2342	5
FIVE CHILDREN	0	0	475	2	480	4	129	6	1084	3	0	0	62	4	31	3	4	5	97	4	1181	3
MORE THAN 5 CHILDREN	0	0	335	1	391	3	164	7	890	2	1	1	42	3	40	4	9	11	92	3	982	2
Total reported	2730	100	25620	100	12393	100	2192	100	42935	100	114	100	1625	100	903	100	80	100	2722	100	45657	100
Percent reported	96.8		97.6		95.4		96.0		96.8		100.0		99.8		99.3		100.0		99.6		97.0	
NOT REPORTED	90		622		595		91		1398		0		4		6		0		10		1408	
Total	2820		26242		12988		2283		44333		114		1629		909		80		2732		47065	
AVG NUM CHILDREN	.30		1.19		1.75		2.47		1.36		.46		1.94		2.25		2.80		2.01		1.40	

\* NOTE: THE FIELD LABELED "NO CHILDREN" WAS CORRECTED IN MARCH 1989: MISSING DATA FOR INMATES STILL IN DIAGNOSTICS NOW HAS BEEN REMOVED FROM THIS FIELD AND IDENTIFIED AS "NOT REPORTED" INFORMATION.

Inmate statistical profile

Sample: ACTIVE PRISONERS EXCLUDING JAIL  
Active inmates 03/29/2005

Requestor: OFFICE OF PLANNING & ANALYSIS

Self-Rpt Religious Affiliation by current age & sex

Religion	M E N					W O M E N					Grand Total %												
	Age 00-21	Age % 22-39	Age % 40-54	Age % 55-99	Men % Total	Age 00-21	Age % 22-39	Age % 40-54	Age % 55-99	Women % Total													
ISLAM	71	3	930	4	379	3	39	2	1419	3	0	0	16	1	7	1	0	0	23	1	1442	3	
CATHOLIC	113	4	1169	5	446	4	95	4	1823	4	7	6	74	5	35	4	7	9	123	5	1946	4	
BAPTIST	970	36	10654	42	6886	55	1235	56	19745	46	56	49	930	57	548	61	47	63	1581	58	21326	47	
METHODIST	23	1	380	1	392	3	119	5	914	2	4	4	46	3	46	5	3	4	99	4	1013	2	
EPISCOPLN	3	0	24	0	24	0	6	0	57	0	0	0	0	1	0	5	1	1	1	7	0	64	0
PRESBYTRN	3	0	43	0	36	0	15	1	97	0	0	0	0	0	1	0	1	1	2	0	99	0	
CHC OF GOD	25	1	204	1	172	1	49	2	450	1	1	1	23	1	15	2	1	1	40	1	490	1	
HOLINESS	36	1	712	3	543	4	105	5	1396	3	5	4	133	8	82	9	4	5	224	8	1620	4	
JEWISH	2	0	21	0	15	0	3	0	41	0	0	0	2	0	1	0	0	0	3	0	44	0	
ANGLICAN	0	0	3	0	3	0	0	0	6	0	0	0	1	0	0	0	0	0	1	0	7	0	
GRK ORTHDX	1	0	0	0	4	0	0	0	5	0	0	0	0	0	0	0	0	0	0	0	5	0	
HINDU	0	0	4	0	1	0	1	0	6	0	0	0	0	0	0	0	0	0	0	0	6	0	
BUDDHIST	5	0	28	0	5	0	1	0	39	0	0	0	0	0	0	0	0	0	0	0	39	0	
TAOIST	0	0	0	0	0	0	0	0	0	0	0	0	0	0	0	0	0	0	0	0	0	0	
SHINTOIST	0	0	5	0	4	0	0	0	9	0	0	0	0	0	0	0	0	0	0	0	9	0	
SEVEN D AD	8	0	55	0	34	0	7	0	104	0	1	1	4	0	1	0	0	0	6	0	110	0	
JEHOVAH WT	13	0	209	1	109	1	9	0	340	1	1	1	12	1	8	1	0	0	21	1	361	1	
LATR DAY S	3	0	26	0	9	0	5	0	43	0	0	0	3	0	1	0	0	0	4	0	47	0	
QUAKER	0	0	1	0	0	0	0	0	1	0	0	0	0	0	0	0	0	0	0	0	1	0	
OTHER PROD	552	20	3876	15	971	8	140	6	5539	13	34	30	302	19	117	13	8	11	461	17	6000	13	
NONE	505	19	4230	17	1365	11	199	9	6299	15	5	4	48	3	16	2	0	0	69	3	6368	14	
OTHER	365	14	2855	11	1053	8	164	7	4437	10	0	0	27	2	17	2	3	4	47	2	4484	10	
Total reported	2698	100	25429	100	12451	100	2192	100	42770	100	114	100	1622	100	900	100	75	100	2711	100	45481	100	
Percent reported	95.7		96.9		95.9		96.0		96.5		100.0		99.6		99.0		93.8		99.2		96.6		
NOT RPTD	122		813		537		91		1563		0		7		9		5		21		1584		
Total	2820		26242		12988		2283		44333		114		1629		909		80		2732		47065		

Inmate statistical profile

Sample: ACTIVE PRISONERS EXCLUDING JAIL  
Active inmates 03/29/2005

Requestor: OFFICE OF PLANNING & ANALYSIS

Self-Rpt Family Behavior Patterns \* by current age & sex

Family Behavior	M E N					W O M E N					Grand											
	Age 00-21	Age 22-39	Age 40-54	Age 55-99	Men Total	Age 00-21	Age 22-39	Age 40-54	Age 55-99	Women Total												
CRIMINLTY	904	22	7535	22	3655	24	476	23	12570	23	45	19	618	19	313	20	17	14	993	19	13563	22
ALCOHOLISM	466	11	4414	13	2669	18	364	18	7913	14	30	13	384	12	252	16	18	15	684	13	8597	14
DRUG ABUSE	401	10	2929	8	1086	7	107	5	4523	8	19	8	343	10	142	9	9	8	513	10	5036	8
DOMINERNG	1	0	60	0	52	0	8	0	121	0	14	6	236	7	144	9	14	12	408	8	529	1
MIGRANT	14	0	157	0	121	1	19	1	311	1	1	0	10	0	3	0	0	0	14	0	325	1
INFL BTGS	50	1	909	3	639	4	129	6	1727	3	15	6	246	7	150	9	13	11	424	8	2151	4
PERMISSIVE	4	0	43	0	34	0	12	1	93	0	11	5	209	6	74	5	2	2	296	6	389	1
FATH ABSNT	1776	43	14473	42	5216	35	667	33	22132	40	51	22	723	22	283	18	28	23	1085	21	23217	38
MOTH ABSNT	459	11	3713	11	1389	9	215	11	5776	10	24	10	238	7	76	5	11	9	349	7	6125	10
NONE	17	0	341	1	176	1	34	2	568	1	21	9	291	9	145	9	8	7	465	9	1033	2
Total reported	4092	100	34574	100	15037	100	2031	100	55734	100	231	100	3298	100	1582	100	120	100	5231	100	60965	100
Percent reported	84.8		84.8		84.1		84.4		84.6		83.3		82.5		76.9		80.0		80.6		84.4	
OTHER	430		3980		2059		356		6825		19		285		210		16		530		7355	
Total	2820		26242		12988		2283		44333		114		1629		909		80		2732		47065	

\* NOTE: SINCE THERE CAN BE UP TO FIVE BEHAVIOR CODES PER INMATE, THE NUMBER OF CASES REPORTED IN THE DETAIL LINES AND THE TOTAL REPORTED LINE MAY EXCEED THE TOTAL NUMBER OF CASES. IN SHORT, THIS TABLE COUNTS THE NUMBER OF BEHAVIOR PROBLEMS, NOT INMATES.

Inmate statistical profile

Sample: ACTIVE PRISONERS EXCLUDING JAIL  
Active inmates 03/29/2005

Requestor: OFFICE OF PLANNING & ANALYSIS

Inmate Diagnostic Behavior Problem \* by current age & sex

Diagnostic Problem	M E N					W O M E N					Grand Total %
	Age 00-21	Age % 22-39	Age % 40-54	Age % 55-99	Men % Total	Age 00-21	Age % 22-39	Age % 40-54	Age % 55-99	Women % Total	
ALCOHOLIC	76 1	1018 2	918 4	192 5	2204 3	4 2	117 4	111 7	9 7	241 5	2445 3
ALCOH ABSE	722 13	6683 13	4155 16	621 16	12181 14	5 2	113 4	95 6	9 7	222 5	12403 14
DRUG EXP	695 13	7868 15	3416 13	352 9	12331 14	16 8	239 9	146 9	9 7	410 9	12741 14
DRUG ABSE	1225 22	10069 20	5140 20	374 10	16808 19	48 23	776 28	440 27	16 13	1280 27	18088 20
NARC ADDCT	47 1	761 1	556 2	55 1	1419 2	4 2	61 2	42 3	1 1	108 2	1527 2
EPILEPTIC	23 0	268 1	225 1	33 1	549 1	3 1	77 3	54 3	6 5	140 3	689 1
MANIPULTVE	907 16	7448 14	2766 11	323 8	11444 13	1 0	38 1	29 2	4 3	72 2	11516 13
ASSAULTIVE	1320 24	11525 22	5346 21	985 26	19176 22	67 32	625 22	316 20	33 26	1041 22	20217 22
ESCAPE TEND	58 1	965 2	744 3	164 4	1931 2	2 1	74 3	41 3	0 0	117 2	2048 2
SUICIDAL	97 2	986 2	578 2	89 2	1750 2	12 6	150 5	84 5	5 4	251 5	2001 2
WITHDRAWN	14 0	151 0	106 0	29 1	300 0	11 5	84 3	51 3	5 4	151 3	451 0
PR RLTY CT	68 1	608 1	345 1	49 1	1070 1	3 1	54 2	27 2	3 2	87 2	1157 1
HOMOSEXUAL	8 0	142 0	90 0	24 1	264 0	16 8	129 5	42 3	1 1	188 4	452 0
NONE	66 1	897 2	594 2	224 6	1781 2	0 0	9 0	19 1	8 6	36 1	1817 2
OTHER	37 1	511 1	383 1	103 3	1034 1	0 0	9 0	7 0	5 4	21 0	1055 1
NOT RPTD	165 3	1584 3	593 2	193 5	2535 3	19 9	231 8	95 6	14 11	359 8	2894 3
Total reported	5532 100	51533 100	25971 100	3813 100	86849 100	211 100	2786 100	1601 100	128 100	4726 100	91575 100
Percent reported	99.9	99.8	99.9	99.9	99.8	100.0	100.0	99.8	100.0	99.9	99.8
UNKNOWN	4	49	16	3	72	0	0	2	0	2	74
Total	2820	26242	12988	2283	44333	114	1629	909	80	2732	47065

\* NOTE: SINCE THERE CAN BE UP TO FIVE BEHAVIOR CODES PER INMATE, THE NUMBER OF CASES REPORTED IN THE DETAIL LINES AND THE TOTAL REPORTED LINE MAY EXCEED THE TOTAL NUMBER OF CASES. IN SHORT, THIS TABLE COUNTS THE NUMBER OF BEHAVIOR PROBLEMS, NOT INMATES.

Inmate statistical profile

Sample: ACTIVE PRISONERS EXCLUDING JAIL  
Active inmates 03/29/2005

Requestor: OFFICE OF PLANNING & ANALYSIS

Physical Profile (General Condition) by current age & sex

Physical Profile	M E N					W O M E N					Grand Total %											
	Age 00-21	Age % 22-39	Age % 40-54	Age % 55-99	Men % Total	Age 00-21	Age % 22-39	Age % 40-54	Age % 55-99	Women % Total												
NO LIMITATION	2569	95	21616	84	7965	63	717	32	32867	76	93	84	1082	70	411	46	15	19	1601	61	34468	75
DEFECT NO MAJOR LIMIT	128	5	2798	11	3076	24	772	34	6774	16	17	15	405	26	407	46	38	48	867	33	7641	17
DEFECT MAJOR LIMIT	18	1	1283	5	1641	13	721	32	3663	8	1	1	52	3	67	8	26	33	146	6	3809	8
VERY MAJOR DEFECT	0	0	24	0	25	0	44	2	93	0	0	0	1	0	4	0	0	0	5	0	98	0
Total reported	2715	100	25721	100	12707	100	2254	100	43397	100	111	100	1540	100	889	100	79	100	2619	100	46016	100
Percent reported	96.3		98.0		97.8		98.7		97.9		97.4		94.5		97.8		98.8		95.9		97.8	
NOT REPORTED	105		521		281		29		936		3		89		20		1		113		1049	
Total	2820		26242		12988		2283		44333		114		1629		909		80		2732		47065	

Inmate statistical profile

Sample: ACTIVE PRISONERS EXCLUDING JAIL  
Active inmates 03/29/2005

Requestor: OFFICE OF PLANNING & ANALYSIS

Security Status by current age & sex

Security	M E N					W O M E N					Grand			
	Age 00-21	Age % 22-39	Age % 40-54	Age % 55-99	Men % Total	Age % 00-21	Age % 22-39	Age % 40-54	Age % 55-99	Women % Total		Total	%	
DIAG INCOM	0	0	0	0	0	0	0	0	0	0	0	0	0	0
WRK RELEAS	0	0	0	0	0	0	0	0	0	0	0	0	0	0
TRUSTY	29	1	1082	4	767	6	70	3	1948	4	0	0	49	3
MINIMUM	771	27	8713	33	4959	38	890	39	15333	35	45	39	944	58
MEDIUM	1247	44	10561	40	5064	39	1011	44	17883	40	41	36	439	27
CLOSE	507	18	4070	16	1366	11	224	10	6167	14	26	23	144	9
MAXIMUM	29	1	456	2	148	1	22	1	655	1	0	0	3	0
DIAGNOSTIC	236	8	1360	5	684	5	66	3	2346	5	2	2	50	3
Total reported	2819	100	26242	100	12988	100	2283	100	44332	100	114	100	1629	100
Percent reported	100.0		100.0		100.0		100.0		100.0		100.0		100.0	
NOT RPTD	1		0		0		0		1		0		0	
Total	2820		26242		12988		2283		44333		114		1629	

\* NOTE: BEGINNING IN JULY 1987, THE FACILITIES  
DIVISION NO LONGER CODED INMATES AS BEING WORK RELEASE



Inmate statistical profile

Sample: ACTIVE PRISONERS EXCLUDING JAIL  
Active inmates 03/29/2005

Requestor: OFFICE OF PLANNING & ANALYSIS

Number Of Sentences by current age & sex

Number Of Sentences	M E N					W O M E N					Grand Total %
	Age 00-21 %	Age 22-39 %	Age 40-54 %	Age 55-99 %	Men Total %	Age 00-21 %	Age 22-39 %	Age 40-54 %	Age 55-99 %	Women Total %	
ONE	1286 46	9552 36	4817 37	985 43	16640 38	52 46	748 46	446 49	39 49	1285 47	17925 38
TWO	759 27	6881 26	3437 26	604 26	11681 26	31 27	440 27	227 25	23 29	721 26	12402 26
THREE	382 14	4271 16	2118 16	336 15	7107 16	16 14	226 14	123 14	9 11	374 14	7481 16
FOUR	184 7	2559 10	1201 9	172 8	4116 9	7 6	106 7	67 7	7 9	187 7	4303 9
FIVE	106 4	1430 5	617 5	97 4	2250 5	4 4	55 3	29 3	2 3	90 3	2340 5
MORE THAN FIVE	95 3	1529 6	785 6	88 4	2497 6	4 4	53 3	17 2	0 0	74 3	2571 5
Total reported	2812 100	26222 100	12975 100	2282 100	44291 100	114 100	1628 100	909 100	80 100	2731 100	47022 100
Percent reported	99.7	99.9	99.9	100.0	99.9	100.0	99.9	100.0	100.0	100.0	99.9
NOT REPORTED	8	20	13	1	42	0	1	0	0	1	43
Total	2820	26242	12988	2283	44333	114	1629	909	80	2732	47065
AVG NUM SENTENCES	2.09	2.45	2.43	2.19	2.41	2.09	2.07	1.97	1.88	2.03	2.39

Inmate statistical profile

Sample: ACTIVE PRISONERS EXCLUDING JAIL  
Active inmates 03/29/2005

Requestor: OFFICE OF PLANNING & ANALYSIS

Number Of Disciplinarys by current age & sex

Disciplinarys	M E N					W O M E N					Grand Total %											
	Age 00-21	Age % 22-39	Age % 40-54	Age % 55-99	Men % Total	Age 00-21	Age % 22-39	Age % 40-54	Age % 55-99	Women % Total												
ZERO	985	35	9516	36	6014	46	1074	47	17589	40	47	41	827	51	548	60	47	59	1469	54	19058	40
ONE	372	13	3343	13	1853	14	395	17	5963	13	14	12	209	13	120	13	15	19	358	13	6321	13
TWO	216	8	2149	8	1096	8	209	9	3670	8	12	11	133	8	62	7	7	9	214	8	3884	8
THREE	199	7	1483	6	685	5	124	5	2491	6	8	7	90	6	47	5	3	4	148	5	2639	6
FOUR	151	5	1178	4	500	4	87	4	1916	4	6	5	45	3	24	3	0	0	75	3	1991	4
FIVE	134	5	906	3	375	3	69	3	1484	3	3	3	40	2	17	2	0	0	60	2	1544	3
MORE THAN FIVE	763	27	7663	29	2464	19	325	14	11215	25	24	21	285	17	91	10	8	10	408	15	11623	25
Total reported	2820	100	26238	100	12987	100	2283	100	44328	100	114	100	1629	100	909	100	80	100	2732	100	47060	100
Percent reported	100.0		100.0		100.0		100.0		100.0		100.0		100.0		100.0		100.0		100.0		100.0	
NOT REPORTED	0		4		1		0		5		0		0		0		0		0		5	
Total	2820		26242		12988		2283		44333		114		1629		909		80		2732		47065	
AVG NUM DISCIP	4.84		6.20		4.22		3.26		5.38		3.89		3.47		2.12		2.18		3.00		5.25	



Inmate statistical profile

Sample: ACTIVE PRISONERS EXCLUDING JAIL  
Active inmates 03/29/2005

Requestor: OFFICE OF PLANNING & ANALYSIS

Number Of Prior Georgia Incarcerations \* by current age & sex

Prior Incarcerations	M E N					W O M E N					Grand Total %
	Age 00-21 %	Age 22-39 %	Age 40-54 %	Age 55-99 %	Men Total %	Age 00-21 %	Age 22-39 %	Age 40-54 %	Age 55-99 %	Women Total %	
ZERO	2655 94	16281 62	5282 41	1234 54	25452 57	109 96	1185 73	506 56	62 78	1862 68	27314 58
ONE	155 5	4955 19	2268 17	417 18	7795 18	5 4	227 14	152 17	6 8	390 14	8185 17
TWO	9 0	2558 10	1608 12	240 11	4415 10	0 0	121 7	86 9	3 4	210 8	4625 10
THREE	0 0	1326 5	1310 10	161 7	2797 6	0 0	57 3	63 7	5 6	125 5	2922 6
FOUR	0 0	640 2	957 7	102 4	1699 4	0 0	21 1	44 5	0 0	65 2	1764 4
FIVE	1 0	298 1	638 5	55 2	992 2	0 0	9 1	26 3	1 1	36 1	1028 2
MORE THAN FIVE	0 0	184 1	925 7	74 3	1183 3	0 0	9 1	32 4	3 4	44 2	1227 3
Total reported	2820 100	26242 100	12988 100	2283 100	44333 100	114 100	1629 100	909 100	80 100	2732 100	47065 100
Percent reported	100.0	100.0	100.0	100.0	100.0	100.0	100.0	100.0	100.0	100.0	100.0
NOT REPORTED	0	0	0	0	0	0	0	0	0	0	0
Total	2820	26242	12988	2283	44333	114	1629	909	80	2732	47065
AVG # INCARCERATIONS	.06	.73	1.76	1.15	1.01	.04	.51	1.15	.66	.71	1.00

\* This data counts a parole revocation on an existing sentence AS A prior incarceration. Also, this data counts, for any cohort of inmates, the total number of Georgia incarcerations the inmate has had during his entire criminal career. For example, if an inmate was admitted to prison first in FY72, and then re-admitted in FY79 and FY85, he had two prior incarcerations before the FY85 admission. This inmate's records show two prior incarcerations in all three of his records since he has had two prior incarcerations in his criminal career. If the cohort of FY72 admissions is selected for analysis, two prior incarcerations will be listed for this inmate even though in FY72, he had no prior incarcerations.

Inmate statistical profile

Sample: ACTIVE PRISONERS EXCLUDING JAIL  
Active inmates 03/29/2005

Requestor: OFFICE OF PLANNING & ANALYSIS

Number Of Transfers by current age & sex

Transfers	M E N								W O M E N								Grand					
	Age		Age		Age		Age		Men		Age		Age		Women			Total	%			
	00-21	%	22-39	%	40-54	%	55-99	%	Total	%	00-21	%	22-39	%	40-54	%	55-99	%	Total	%	Total	%
ZERO	432	15	2020	8	1055	8	117	5	3624	8	21	18	320	20	185	20	11	14	537	20	4161	9
ONE	1543	55	10032	38	4604	35	785	34	16964	38	77	68	882	54	425	47	30	38	1414	52	18378	39
TWO	561	20	5942	23	2472	19	429	19	9404	21	12	11	275	17	180	20	20	25	487	18	9891	21
THREE	184	7	3330	13	1504	12	279	12	5297	12	4	4	89	5	56	6	10	13	159	6	5456	12
FOUR	60	2	1868	7	980	8	188	8	3096	7	0	0	31	2	26	3	3	4	60	2	3156	7
FIVE	21	1	1092	4	715	6	125	5	1953	4	0	0	13	1	17	2	3	4	33	1	1986	4
MORE THAN FIVE	19	1	1958	7	1658	13	360	16	3995	9	0	0	19	1	20	2	3	4	42	2	4037	9
Total reported	2820	100	26242	100	12988	100	2283	100	44333	100	114	100	1629	100	909	100	80	100	2732	100	47065	100
Percent reported	100.0		100.0		100.0		100.0		100.0		100.0		100.0		100.0		100.0		100.0		100.0	
NOT REPORTED	0		0		0		0		0		0		0		0		0		0		0	
Total	2820		26242		12988		2283		44333		114		1629		909		80		2732		47065	
AVG NUM TRANSFERS	1.31		2.31		2.80		3.12		2.43		.99		1.24		1.43		1.84		1.31		2.37	

Inmate statistical profile

Sample: ACTIVE PRISONERS EXCLUDING JAIL  
Active inmates 03/29/2005

Requestor: OFFICE OF PLANNING & ANALYSIS

County Of Conviction by current age & sex

County Of Conviction	M E N						W O M E N						Grand Total %
	Age 00-21 %	Age 22-39 %	Age 40-54 %	Age 55-99 %	Men Total %	Age 00-21 %	Age 22-39 %	Age 40-54 %	Age 55-99 %	Women Total %			
Appling	4 0	45 0	21 0	9 0	79 0	0 0	4 0	1 0	0 0	5 0	84 0		
Atkinson	2 0	18 0	10 0	6 0	36 0	0 0	1 0	1 0	0 0	2 0	38 0		
Bacon	1 0	27 0	19 0	0 0	47 0	0 0	1 0	1 0	0 0	2 0	49 0		
Baker	0 0	9 0	8 0	0 0	17 0	0 0	1 0	0 0	0 0	1 0	18 0		
Baldwin	33 1	192 1	90 1	9 0	324 1	0 0	13 1	9 1	0 0	22 1	346 1		
Banks	8 0	38 0	20 0	6 0	72 0	1 1	4 0	2 0	0 0	7 0	79 0		
Barrow	11 0	106 0	73 1	16 1	206 0	0 0	9 1	2 0	1 1	12 0	218 0		
Bartow	25 1	238 1	135 1	33 1	431 1	1 1	37 2	7 1	0 0	45 2	476 1		
Ben Hill	7 0	110 0	58 0	10 0	185 0	1 1	12 1	3 0	0 0	16 1	201 0		
Berrien	5 0	52 0	26 0	4 0	87 0	0 0	6 0	1 0	0 0	7 0	94 0		
Bibb	51 2	514 2	298 2	55 2	918 2	2 2	26 2	19 2	4 5	51 2	969 2		
Bleckley	6 0	76 0	25 0	2 0	109 0	0 0	4 0	3 0	1 1	8 0	117 0		
Brantley	3 0	25 0	16 0	8 0	52 0	1 1	1 0	1 0	1 1	4 0	56 0		
Brooks	3 0	51 0	14 0	6 0	74 0	0 0	0 0	0 0	0 0	0 0	74 0		
Bryan	6 0	39 0	28 0	9 0	82 0	0 0	1 0	0 0	1 1	2 0	84 0		
Bulloch	39 1	258 1	88 1	15 1	400 1	3 3	15 1	8 1	4 5	30 1	430 1		
Burke	15 1	109 0	57 0	9 0	190 0	0 0	2 0	0 0	2 3	4 0	194 0		
Butts	6 0	66 0	34 0	6 0	112 0	0 0	6 0	0 0	1 1	7 0	119 0		
Calhoun	4 0	25 0	13 0	2 0	44 0	0 0	3 0	0 0	0 0	3 0	47 0		
Camden	1 0	66 0	30 0	4 0	101 0	0 0	2 0	0 0	1 1	3 0	104 0		
Candler	5 0	42 0	13 0	1 0	61 0	0 0	0 0	1 0	0 0	1 0	62 0		
Carroll	26 1	282 1	121 1	43 2	472 1	0 0	22 1	7 1	0 0	29 1	501 1		
Catoosa	16 1	123 0	64 0	18 1	221 0	0 0	16 1	8 1	0 0	24 1	245 1		
Charlton	2 0	36 0	24 0	2 0	64 0	0 0	2 0	1 0	0 0	3 0	67 0		
Chatham	181 6	1413 5	595 5	87 4	2276 5	5 4	63 4	40 4	2 3	110 4	2386 5		
Chattahoochee	1 0	20 0	5 0	0 0	26 0	0 0	0 0	1 0	0 0	1 0	27 0		
Chattooga	4 0	128 0	65 1	13 1	210 0	0 1	15 1	6 1	1 1	23 1	233 0		
Cherokee	24 1	299 1	168 1	36 2	527 1	1 1	34 2	14 2	1 1	50 2	577 1		
Clarke	26 1	273 1	136 1	22 1	457 1	0 0	19 1	13 1	1 1	33 1	490 1		
Clay	1 0	13 0	13 0	1 0	28 0	0 0	1 0	0 0	0 0	1 0	29 0		
Clayton	145 5	976 4	426 3	49 2	1596 4	4 4	77 5	23 3	0 0	104 4	1700 4		
Clinch	1 0	29 0	15 0	1 0	46 0	0 0	3 0	0 0	0 0	3 0	49 0		
Cobb	163 6	1262 5	617 5	90 4	2132 5	6 5	94 6	63 7	4 5	167 6	2299 5		
Coffee	7 0	149 1	65 1	10 0	231 1	0 0	14 1	7 1	0 0	21 1	252 1		
Colquit	13 0	150 1	87 1	21 1	271 1	0 0	5 0	3 0	2 3	10 0	281 1		
Columbia	19 1	154 1	75 1	11 0	259 1	2 2	13 1	8 1	1 1	24 1	283 1		

(continued)

Inmate statistical profile

Sample: ACTIVE PRISONERS EXCLUDING JAIL  
Active inmates 03/29/2005

Requestor: OFFICE OF PLANNING & ANALYSIS

County Of Conviction by current age & sex (continued)

County Of Conviction	M E N					Men % Total	W O M E N					Women % Total	Grand %		
	Age 00-21	Age % 22-39	Age % 40-54	Age % 55-99	Age % Total		Age 00-21	Age % 22-39	Age % 40-54	Age % 55-99	Age % Total				
Cook	4	0 70	0 45	0 7	0 126	0	1	1 1	1 0	4	0 0	0 0	6	0 132	0
Coweta	22	1 272	1 117	1 20	1 431	1	1	1 14	1 8	1 0	0 0	0 23	1 454	1	
Crawford	0	0 13	0 4	0 0	0 18	0	1	1 1	1 0	0 0	0 1	1 3	0 21	0	
Crisp	19	1 171	1 70	1 10	1 270	1	1	1 10	1 5	1 0	0 0	0 16	1 286	1	
Dade	2	0 72	0 48	0 11	0 133	0	0	0 2	0 0	0 0	0 0	0 2	0 135	0	
Dawson	3	0 35	0 29	0 7	0 74	0	0	0 2	0 1	0 0	0 0	0 3	0 77	0	
Decatur	18	1 174	1 69	1 9	0 270	1	1	1 10	1 4	0 0	0 0	0 15	1 285	1	
DeKalb	231	8 1822	7 826	6 118	5 2997	7	18	16 90	6 38	4 6	8 152	6 3149	7		
Dodge	7	0 110	0 47	0 5	0 169	0	0	0 13	1 4	0 0	0 0	0 17	1 186	0	
Dooley	5	0 64	0 41	0 4	0 114	0	0	0 5	0 3	0 0	0 0	0 8	0 122	0	
Dougherty	44	2 600	2 259	2 44	2 947	2	0	0 20	1 30	3 1	1 51	2 998	2		
Douglas	51	2 515	2 251	2 46	2 863	2	6	5 38	2 30	3 0	0 0	0 74	3 937	2	
Early	3	0 37	0 18	0 3	0 61	0	0	0 1	0 1	0 0	0 0	0 2	0 63	0	
Echols	0	0 7	0 3	0 1	0 11	0	0	0 0	0 0	0 0	0 0	0 0	0 11	0	
Effingham	14	0 104	0 29	0 7	0 154	0	0	0 5	0 3	0 1	1 9	0 163	0		
Elbert	5	0 86	0 45	0 9	0 145	0	0	0 5	0 5	1 1	1 11	0 156	0		
Emanuel	13	0 114	0 35	0 7	0 169	0	0	0 4	0 1	0 0	0 0	0 5	0 174	0	
Evans	9	0 47	0 17	0 3	0 76	0	1	1 2	0 1	0 0	0 0	0 4	0 80	0	
Fannin	1	0 59	0 31	0 11	0 102	0	0	0 4	0 1	0 0	0 0	0 5	0 107	0	
Fayette	13	0 145	1 72	1 19	1 249	1	0	0 9	1 5	1 0	0 0	0 14	1 263	1	
Floyd	34	1 400	2 208	2 38	2 680	2	1	1 34	2 26	3 1	1 62	2 742	2		
Forsyth	7	0 100	0 61	0 22	1 190	0	0	0 9	1 4	0 0	0 0	0 13	0 203	0	
Franklin	5	0 69	0 39	0 13	0 126	0	0	0 4	0 4	0 1	1 9	0 135	0		
Fulton	264	9 2597	10 1340	10 223	10 4424	10	4	4 98	6 66	7 5	6 173	6 4597	10		
Gilmer	3	0 69	0 45	0 14	1 131	0	0	0 4	0 1	0 0	0 0	0 5	0 136	0	
Glascocock	0	0 3	0 1	0 1	0 5	0	0	0 1	0 0	0 0	0 0	0 1	0 6	0	
Glynn	22	1 259	1 154	1 27	1 462	1	0	0 8	0 6	1 0	0 0	0 14	1 476	1	
Gordon	13	0 156	1 82	1 16	1 267	1	1	1 15	1 10	1 0	0 0	0 26	1 293	1	
Grady	17	1 138	1 55	0 9	0 219	0	0	0 11	1 1	0 0	1 13	0 232	0		
Greene	5	0 78	0 24	0 2	0 109	0	0	0 3	0 0	0 0	2 5	0 114	0		
Gwinnett	81	3 794	3 318	2 70	3 1263	3	6	5 48	3 30	3 4	5 88	3 1351	3		
Habersham	6	0 49	0 49	0 3	0 107	0	0	0 7	0 3	0 0	0 0	0 10	0 117	0	
Hall	36	1 324	1 231	2 42	2 633	1	3	3 22	1 17	2 3	4 45	2 678	1		
Hancock	2	0 14	0 12	0 1	0 29	0	0	0 0	0 0	0 0	0 0	0 1	0 30	0	
Haralson	2	0 40	0 24	0 5	0 71	0	0	0 0	0 0	0 0	0 0	0 2	0 73	0	

(continued)

Inmate statistical profile

Sample: ACTIVE PRISONERS EXCLUDING JAIL  
Active inmates 03/29/2005

Requestor: OFFICE OF PLANNING & ANALYSIS

County Of Conviction by current age & sex (continued)

County Of Conviction	M E N					W O M E N					Grand Total %												
	Age 00-21	Age % 22-39	Age % 40-54	Age % 55-99	Men % Total	Age 00-21	Age % 22-39	Age % 40-54	Age % 55-99	Women % Total													
Harris	7	0	47	0	27	0	1	0	82	0	0	0	3	0	1	0	0	0	4	0	86	0	
Hart	5	0	58	0	26	0	5	0	94	0	0	0	7	0	2	0	0	0	9	0	103	0	
Heard	1	0	28	0	11	0	8	0	48	0	1	1	1	0	0	0	0	0	2	0	50	0	
Henry	20	1	230	1	117	1	16	1	383	1	2	2	26	2	6	1	0	0	34	1	417	1	
Houston	41	1	274	1	167	1	7	0	489	1	4	4	17	1	11	1	1	1	33	1	522	1	
Irwin	2	0	34	0	25	0	6	0	67	0	0	0	1	0	0	0	0	0	1	0	68	0	
Jackson	9	0	101	0	79	1	19	1	208	0	2	2	11	1	6	1	3	4	22	1	230	0	
Jasper	2	0	37	0	16	0	2	0	57	0	0	0	0	0	3	0	0	0	3	0	60	0	
Jeff Davis	2	0	34	0	16	0	4	0	56	0	0	0	2	0	4	0	0	0	6	0	62	0	
Jefferson	9	0	58	0	24	0	9	0	100	0	0	0	2	0	1	0	0	0	3	0	103	0	
Jenkins	5	0	51	0	19	0	5	0	80	0	0	0	1	0	3	0	0	0	4	0	84	0	
Johnson	3	0	29	0	12	0	3	0	47	0	0	0	0	0	1	0	0	0	1	0	48	0	
Jones	8	0	64	0	26	0	7	0	105	0	0	0	5	0	2	0	0	0	7	0	112	0	
Lamar	1	0	47	0	30	0	8	0	86	0	0	0	1	0	4	0	1	1	6	0	92	0	
Lanier	3	0	21	0	8	0	4	0	36	0	0	0	0	0	3	0	0	0	3	0	39	0	
Laurens	8	0	157	1	74	1	6	0	245	1	0	0	13	1	6	1	0	0	19	1	264	1	
Lee	3	0	30	0	19	0	3	0	55	0	0	0	1	0	0	0	0	0	1	0	56	0	
Liberty	13	0	168	1	52	0	13	1	246	1	0	0	12	1	5	1	0	0	17	1	263	1	
Lincoln	1	0	21	0	13	0	1	0	36	0	0	0	1	0	1	0	0	0	2	0	38	0	
Long	6	0	47	0	19	0	6	0	78	0	0	0	6	0	2	0	0	0	8	0	86	0	
Lowndes	23	1	299	1	184	1	18	1	524	1	0	0	17	1	14	2	1	1	32	1	556	1	
Lumpkin	3	0	38	0	16	0	7	0	64	0	2	2	1	0	5	1	0	0	8	0	72	0	
Macon	3	0	40	0	25	0	5	0	73	0	0	0	0	0	0	0	0	0	0	0	73	0	
Madison	11	0	73	0	34	0	8	0	126	0	0	0	9	1	4	0	0	0	13	0	139	0	
Marion	2	0	17	0	10	0	2	0	31	0	0	0	0	0	2	0	1	1	3	0	34	0	
McDuffie	9	0	103	0	58	0	12	1	182	0	0	0	9	1	1	0	0	0	10	0	192	0	
McIntosh	1	0	42	0	22	0	3	0	68	0	0	0	1	0	0	0	0	0	1	0	69	0	
Meriwether	8	0	105	0	48	0	12	1	173	0	0	0	9	1	4	0	0	1	1	14	1	187	0
Miller	1	0	15	0	8	0	1	0	25	0	0	0	1	0	0	0	0	0	1	0	26	0	
Mitchell	9	0	112	0	52	0	7	0	180	0	1	1	6	0	9	1	0	0	16	1	196	0	
Monroe	15	1	81	0	48	0	9	0	153	0	0	0	7	0	2	0	0	0	9	0	162	0	
Montgomery	3	0	27	0	12	0	5	0	47	0	0	0	0	0	3	0	0	0	3	0	50	0	
Morgan	4	0	54	0	23	0	7	0	88	0	0	0	3	0	1	0	0	0	4	0	92	0	
Murray	11	0	99	0	40	0	14	1	164	0	0	0	7	0	4	0	0	0	11	0	175	0	
Muscogee	106	4	869	3	502	4	70	3	1547	3	4	4	60	4	24	3	1	1	89	3	1636	3	

(continued)



Inmate statistical profile

Sample: ACTIVE PRISONERS EXCLUDING JAIL  
Active inmates 03/29/2005

Requestor: OFFICE OF PLANNING & ANALYSIS

County Of Conviction by current age & sex (continued)

County Of Conviction	M E N					Men Total	W O M E N					Women Total	Grand Total									
	Age 00-21	Age % 22-39	Age % 40-54	Age % 55-99	Age % Total		Age 00-21	Age % 22-39	Age % 40-54	Age % 55-99	Age % Total											
Newton	15	1	236	1	125	1	20	1	396	1	0	0	10	1	12	1	2	3	24	1	420	1
Oconee	2	0	39	0	14	0	3	0	58	0	0	0	1	0	1	0	0	0	2	0	60	0
Oglethorpe	5	0	42	0	10	0	4	0	61	0	0	0	3	0	1	0	0	0	4	0	65	0
Paulding	14	0	96	0	63	0	9	0	182	0	0	0	8	0	4	0	1	1	13	0	195	0
Peach	5	0	51	0	29	0	2	0	87	0	0	0	0	0	1	0	0	0	1	0	88	0
Pickens	5	0	36	0	35	0	6	0	82	0	0	0	1	0	0	0	0	0	1	0	83	0
Pierce	0	0	30	0	16	0	4	0	50	0	0	1	1	0	0	0	0	0	2	0	52	0
Pike	4	0	20	0	15	0	5	0	44	0	0	0	1	0	3	0	0	0	4	0	48	0
Polk	7	0	86	0	41	0	13	1	147	0	1	1	4	0	1	0	0	0	6	0	153	0
Pulaski	4	0	61	0	25	0	1	0	91	0	0	0	6	0	4	0	0	0	10	0	101	0
Putnam	7	0	84	0	48	0	9	0	148	0	0	0	5	0	1	0	0	0	6	0	154	0
Quitman	0	0	8	0	3	0	0	0	11	0	0	0	0	0	0	0	0	0	0	0	11	0
Rabun	4	0	38	0	17	0	4	0	63	0	0	0	0	0	1	0	0	0	1	0	64	0
Randolph	6	0	42	0	19	0	4	0	71	0	0	0	1	0	2	0	0	0	3	0	74	0
Richmond	139	5	1116	4	471	4	91	4	1817	4	7	6	81	5	43	5	3	4	134	5	1951	4
Rockdale	43	2	197	1	103	1	13	1	356	1	0	0	14	1	9	1	0	0	23	1	379	1
Schley	1	0	13	0	5	0	1	0	20	0	0	0	1	0	0	0	0	0	1	0	21	0
Screven	10	0	84	0	32	0	6	0	132	0	1	1	3	0	3	0	0	0	7	0	139	0
Seminole	4	0	55	0	21	0	6	0	86	0	0	0	3	0	3	0	0	0	6	0	92	0
Spalding	35	1	373	1	164	1	41	2	613	1	2	2	26	2	11	1	1	1	40	1	653	1
Stephens	11	0	72	0	50	0	12	1	145	0	0	0	3	0	3	0	0	0	6	0	151	0
Stewart	6	0	25	0	7	0	1	0	39	0	0	0	1	0	1	0	0	0	2	0	41	0
Sumter	11	0	137	1	63	0	5	0	216	0	0	0	7	0	3	0	0	0	10	0	226	0
Talbot	1	0	27	0	7	0	1	0	36	0	0	0	0	0	2	0	0	0	2	0	38	0
Taliaferro	0	0	3	0	3	0	2	0	8	0	0	0	0	0	0	0	0	0	0	0	8	0
Tattnall	9	0	87	0	33	0	11	0	140	0	1	1	0	0	4	0	0	0	5	0	145	0
Taylor	4	0	53	0	22	0	3	0	82	0	0	0	2	0	0	0	0	0	2	0	84	0
Telfair	7	0	76	0	35	0	5	0	123	0	0	0	5	0	5	1	0	0	10	0	133	0
Terrell	7	0	44	0	25	0	3	0	79	0	0	0	3	0	0	0	0	0	3	0	82	0
Thomas	24	1	163	1	105	1	11	0	303	1	0	0	8	0	6	1	1	1	15	1	318	1
Tift	18	1	172	1	109	1	15	1	314	1	1	1	8	0	10	1	1	1	20	1	334	1
Toombs	22	1	174	1	58	0	7	0	261	1	0	0	17	1	4	0	0	0	21	1	282	1
Towns	0	0	11	0	6	0	3	0	20	0	0	0	1	0	0	0	0	0	1	0	21	0
Treutlen	6	0	13	0	14	0	1	0	34	0	0	0	0	0	3	0	0	0	3	0	37	0
Troup	41	1	360	1	164	1	29	1	594	1	2	2	17	1	6	1	1	1	26	1	620	1

(continued)

Inmate statistical profile

Sample: ACTIVE PRISONERS EXCLUDING JAIL  
Active inmates 03/29/2005

Requestor: OFFICE OF PLANNING & ANALYSIS

County Of Conviction by current age & sex (continued)

County Of Conviction	M E N					W O M E N					Grand %
	Age 00-21	Age % 22-39	Age % 40-54	Age % 55-99	Men % Total	Age 00-21	Age % 22-39	Age % 40-54	Age % 55-99	Women % Total	
Turner	5 0	42 0	27 0	7 0	81 0	0 0	1 0	0 0	0 0	1 0	82 0
Twiggs	3 0	18 0	19 0	0 0	40 0	0 0	2 0	0 0	0 0	2 0	42 0
Union	2 0	17 0	15 0	5 0	39 0	0 0	0 0	2 0	0 0	2 0	41 0
Upson	16 1	96 0	48 0	14 1	174 0	0 0	5 0	1 0	0 0	6 0	180 0
Walker	6 0	199 1	101 1	23 1	329 1	1 1	17 1	11 1	2 3	31 1	360 1
Walton	19 1	181 1	111 1	11 0	322 1	0 0	9 1	7 1	2 3	18 1	340 1
Ware	15 1	200 1	116 1	20 1	351 1	0 0	16 1	5 1	0 0	21 1	372 1
Warren	2 0	25 0	13 0	4 0	44 0	0 0	1 0	1 0	0 0	2 0	46 0
Washington	11 0	71 0	33 0	2 0	117 0	0 0	4 0	1 0	0 0	5 0	122 0
Wayne	7 0	108 0	33 0	9 0	157 0	1 1	8 0	2 0	0 0	11 0	168 0
Webster	0 0	4 0	4 0	1 0	9 0	0 0	1 0	0 0	0 0	1 0	10 0
Wheeler	5 0	14 0	15 0	4 0	38 0	0 0	0 0	0 0	1 1	1 0	39 0
White	3 0	40 0	20 0	4 0	67 0	0 0	1 0	3 0	0 0	4 0	71 0
Whitfield	34 1	368 1	243 2	48 2	693 2	5 4	42 3	24 3	1 1	72 3	765 2
Wilcox	1 0	34 0	21 0	7 0	63 0	1 1	2 0	0 0	0 0	3 0	66 0
Wilkes	3 0	42 0	23 0	5 0	73 0	1 1	3 0	0 0	0 0	4 0	77 0
Wilkinson	5 0	31 0	17 0	2 0	55 0	0 0	4 0	0 0	0 0	4 0	59 0
Worth	15 1	81 0	47 0	11 0	154 0	0 0	5 0	3 0	0 0	8 0	162 0
Total reported	2812 100	26225 100	12976 100	2283 100	44296 100	114 100	1628 100	909 100	80 100	2731 100	47027 100
Percent reported	99.7	99.9	99.9	100.0	99.9	100.0	99.9	100.0	100.0	100.0	99.9
Not reported	8	17	12	0	37	0	1	0	0	1	38
Total	2820	26242	12988	2283	44333	114	1629	909	80	2732	47065

Inmate statistical profile

Sample: ACTIVE PRISONERS EXCLUDING JAIL  
Active inmates 03/29/2005

Requestor: OFFICE OF PLANNING & ANALYSIS

Circ Of Conviction by current age & sex

Circ Of Conviction	M E N					W O M E N					Grand Total %											
	Age 00-21 %	Age 22-39 %	Age 40-54 %	Age 55-99 %	Men Total %	Age 00-21 %	Age 22-39 %	Age 40-54 %	Age 55-99 %	Women Total %												
Alapaha	15	1	190	1	104	1	22	1	331	1	1	1	11	1	9	1	0	0	21	1	352	1
Alcovy	34	1	417	2	236	2	31	1	718	2	0	0	19	1	19	2	4	5	42	2	760	2
Atlanta	264	9	2597	10	1340	10	223	10	4424	10	4	4	98	6	66	7	5	6	173	6	4597	10
Atlantic	44	2	430	2	171	1	45	2	690	2	2	2	22	1	12	1	1	1	37	1	727	2
Augusta	173	6	1379	5	603	5	111	5	2266	5	9	8	96	6	51	6	6	8	162	6	2428	5
Blue Ridge	24	1	299	1	168	1	36	2	527	1	1	1	34	2	14	2	1	1	50	2	577	1
Brunswick	36	1	512	2	254	2	53	2	855	2	1	1	24	1	13	1	1	1	39	1	894	2
Chattahoochee	121	4	1033	4	573	4	77	3	1804	4	4	4	65	4	30	3	2	3	101	4	1905	4
Cherokee	38	1	394	2	217	2	49	2	698	2	2	2	52	3	17	2	0	0	71	3	769	2
Clayton	145	5	976	4	426	3	49	2	1596	4	4	4	77	5	23	3	0	0	104	4	1700	4
Cobb	163	6	1262	5	617	5	90	4	2132	5	6	5	94	6	63	7	4	5	167	6	2299	5
Conasauga	45	2	467	2	283	2	62	3	857	2	5	4	49	3	28	3	1	1	83	3	940	2
Cordele	32	1	379	1	190	1	31	1	632	1	3	3	29	2	11	1	0	0	43	2	675	1
Coweta	98	3	1047	4	461	4	112	5	1718	4	4	4	63	4	25	3	2	3	94	3	1812	4
Dougherty	44	2	600	2	259	2	44	2	947	2	0	0	20	1	30	3	1	1	51	2	998	2
Dublin	20	1	217	1	119	1	10	0	366	1	0	0	15	1	10	1	0	0	25	1	391	1
Eastern	181	6	1413	5	595	5	87	4	2276	5	5	4	63	4	40	4	2	3	110	4	2386	5
Flint	20	1	230	1	117	1	16	1	383	1	2	2	26	2	6	1	0	0	34	1	417	1
Griffin	68	2	634	2	299	2	79	3	1080	2	2	2	41	3	20	2	1	1	64	2	1144	2
Gwinnett	81	3	794	3	318	2	70	3	1263	3	6	5	48	3	30	3	4	5	88	3	1351	3
Houston	41	1	274	1	167	1	7	0	489	1	4	4	17	1	11	1	1	1	33	1	522	1
Lookout Mountain	28	1	522	2	278	2	65	3	893	2	2	2	50	3	25	3	3	4	80	3	973	2
Macon	56	2	578	2	331	3	58	3	1023	2	3	3	27	2	20	2	5	6	55	2	1078	2
Middle	60	2	459	2	163	1	26	1	708	2	0	0	27	2	8	1	0	0	35	1	743	2
Mountain	21	1	159	1	116	1	19	1	315	1	0	0	10	1	7	1	0	0	17	1	332	1
Northeastern	39	1	359	1	260	2	49	2	707	2	3	3	24	1	18	2	3	4	48	2	755	2
Northern	31	1	328	1	154	1	39	2	552	1	0	0	28	2	16	2	2	3	46	2	598	1
Ocmulgee	66	2	554	2	256	2	39	2	915	2	0	0	33	2	17	2	2	3	52	2	967	2
Oconee	32	1	364	1	159	1	22	1	577	1	0	0	28	2	19	2	2	3	49	2	626	1
Ogeechee	68	2	497	2	168	1	33	1	766	2	4	4	24	1	17	2	5	6	50	2	816	2
Pataula	22	1	214	1	107	1	18	1	361	1	0	0	10	1	6	1	0	0	16	1	377	1
Piedmont	28	1	245	1	172	1	41	2	486	1	3	3	24	1	10	1	4	5	41	2	527	1
Rome	34	1	400	2	208	2	38	2	680	2	1	1	34	2	26	3	1	1	62	2	742	2
South Georgia	48	2	458	2	197	2	27	1	730	2	2	2	31	2	14	2	1	1	48	2	778	2
Southern	63	2	670	3	393	3	57	2	1183	3	0	0	30	2	23	3	4	5	57	2	1240	3
Southwestern	24	1	249	1	123	1	16	1	412	1	0	0	11	1	4	0	0	0	15	1	427	1

(continued)

Inmate statistical profile

Sample: ACTIVE PRISONERS EXCLUDING JAIL  
Active inmates 03/29/2005

Requestor: OFFICE OF PLANNING & ANALYSIS

Circ Of Conviction by current age & sex (continued)

Circ Of Conviction	M E N					W O M E N					Grand Total %											
	Age 00-21	Age % 22-39	Age % 40-54	Age % 55-99	Men % Total	Age 00-21	Age % 22-39	Age % 40-54	Age % 55-99	Women % Total												
Stone Mountain	231	8	1822	7	826	6	118	5	2997	7	18	16	90	6	38	4	6	8	152	6	3149	7
Tallapoosa	9	0	126	0	65	1	18	1	218	0	1	1	4	0	3	0	0	0	8	0	226	0
Tifton	40	1	329	1	208	2	39	2	616	1	1	1	15	1	13	1	1	1	30	1	646	1
Toombs	15	1	197	1	111	1	25	1	348	1	1	1	15	1	3	0	0	0	19	1	367	1
Waycross	28	1	467	2	256	2	44	2	795	2	2	2	35	2	15	2	1	1	53	2	848	2
Western	28	1	312	1	150	1	25	1	515	1	0	0	20	1	14	2	1	1	35	1	550	1
Rockdale	43	2	197	1	103	1	13	1	356	1	0	0	14	1	9	1	0	0	23	1	379	1
Douglas	51	2	515	2	251	2	46	2	863	2	6	5	38	2	30	3	0	0	74	3	937	2
Appalachian	9	0	164	1	111	1	31	1	315	1	0	0	9	1	2	0	0	0	11	0	326	1
Enotah	8	0	106	0	57	0	19	1	190	0	2	2	3	0	10	1	0	0	15	1	205	0
Bell-Forsyth	7	0	100	0	61	0	22	1	190	0	0	0	9	1	4	0	0	0	13	0	203	0
Towaliga	22	1	194	1	112	1	23	1	351	1	0	0	14	1	6	1	2	3	22	1	373	1
Paulding	14	0	96	0	63	0	9	0	182	0	0	0	8	0	4	0	1	1	13	0	195	0
Total reported	2812	100	26225	100	12976	100	2283	100	44296	100	114	100	1628	100	909	100	80	100	2731	100	47027	100
Percent reported	99.7		99.9		99.9		100.0		99.9		100.0		99.9		100.0		100.0		100.0		99.9	
Not reported	8		17		12		0		37		0		1		0		0		1		38	
Total	2820		26242		12988		2283		44333		114		1629		909		80		2732		47065	

Inmate statistical profile

Sample: ACTIVE PRISONERS EXCLUDING JAIL  
Active inmates 03/29/2005

Requestor: OFFICE OF PLANNING & ANALYSIS

Home County by current age & sex

Home County	M E N					Men % Total	W O M E N					Women % Total	Grand %									
	Age 00-21	Age % 22-39	Age % 40-54	Age % 55-99	Age % Total		Age 00-21	Age % 22-39	Age % 40-54	Age % 55-99	Age % Total											
Appling	6	0	48	0	21	0	7	0	82	0	0	0	5	0	1	0	0	0	6	0	88	0
Atkinson	1	0	19	0	12	0	5	0	37	0	0	0	1	0	0	0	0	0	1	0	38	0
Bacon	1	0	24	0	17	0	3	0	45	0	0	0	2	0	2	0	0	0	4	0	49	0
Baker	0	0	7	0	4	0	1	0	12	0	0	0	2	0	0	0	0	0	2	0	14	0
Baldwin	24	1	166	1	76	1	6	0	272	1	0	0	10	1	5	1	0	0	15	1	287	1
Banks	4	0	31	0	15	0	4	0	54	0	0	0	4	0	1	0	0	0	5	0	59	0
Barrow	11	0	116	0	77	1	18	1	222	1	0	0	13	1	4	0	0	0	17	1	239	1
Bartow	26	1	229	1	125	1	35	2	415	1	0	0	44	3	14	2	1	1	59	2	474	1
Ben Hill	7	0	83	0	40	0	7	0	137	0	1	1	13	1	6	1	0	0	20	1	157	0
Berrien	4	0	35	0	19	0	6	0	64	0	0	0	4	0	0	0	0	0	4	0	68	0
Bibb	67	3	551	2	336	3	51	3	1005	3	2	2	32	2	18	2	2	3	54	2	1059	3
Bleckley	4	0	66	0	16	0	2	0	88	0	2	0	4	0	2	0	1	1	7	0	95	0
Brantley	3	0	24	0	14	0	2	0	43	0	1	1	1	0	1	0	0	0	3	0	46	0
Brooks	5	0	45	0	18	0	6	0	74	0	0	0	1	0	0	0	0	0	1	0	75	0
Bryan	2	0	35	0	18	0	8	0	63	0	0	0	2	0	2	0	0	0	4	0	67	0
Bulloch	32	1	179	1	74	1	11	1	296	1	1	1	9	1	5	1	2	3	17	1	313	1
Burke	12	0	94	0	53	0	8	0	167	0	0	0	4	0	0	0	1	1	5	0	172	0
Butts	4	0	70	0	34	0	5	0	113	0	0	0	3	0	0	0	1	1	4	0	117	0
Calhoun	3	0	22	0	9	0	2	0	36	0	0	0	2	0	0	0	0	0	2	0	38	0
Camden	1	0	49	0	23	0	4	0	77	0	0	0	2	0	1	0	0	0	3	0	80	0
Candler	6	0	47	0	11	0	2	0	66	0	0	0	0	0	0	0	0	0	0	0	66	0
Carroll	21	1	251	1	109	1	40	2	421	1	0	0	29	2	9	1	0	0	38	1	459	1
Catoosa	13	1	83	0	43	0	11	1	150	0	0	0	7	0	4	0	1	1	12	0	162	0
Charlton	1	0	28	0	15	0	1	0	45	0	0	0	0	0	1	0	0	0	1	0	46	0
Chatham	167	7	1317	6	511	4	83	4	2078	5	4	4	55	4	35	4	3	4	97	4	2175	5
Chattahoochee	1	0	13	0	4	0	2	0	20	0	0	0	0	0	1	0	0	0	1	0	21	0
Chattooga	8	0	114	0	54	0	13	1	189	0	0	0	14	1	6	1	1	1	21	1	210	0
Cherokee	16	1	206	1	123	1	29	1	374	1	1	1	28	2	11	1	0	0	40	2	414	1
Clarke	23	1	293	1	137	1	16	1	469	1	0	0	22	1	9	1	2	3	33	1	502	1
Clay	0	0	13	0	5	0	1	0	19	0	0	0	1	0	0	0	0	0	1	0	20	0
Clayton	97	4	677	3	289	3	37	2	1100	3	2	2	50	3	18	2	0	0	70	3	1170	3
Clinch	2	0	26	0	13	0	3	0	44	0	0	0	3	0	0	0	0	0	3	0	47	0
Cobb	136	5	946	4	470	4	62	3	1614	4	5	5	79	5	41	5	1	1	126	5	1740	4
Coffee	7	0	131	1	56	0	9	0	203	1	0	0	17	1	7	1	1	1	25	1	228	1
Colquit	8	0	141	1	70	1	14	1	233	1	0	0	7	0	2	0	1	1	10	0	243	1
Columbia	14	1	102	0	38	0	14	1	168	0	0	0	10	1	6	1	1	1	17	1	185	0

(continued)

Inmate statistical profile

Sample: ACTIVE PRISONERS EXCLUDING JAIL  
Active inmates 03/29/2005

Requestor: OFFICE OF PLANNING & ANALYSIS

Home County by current age & sex (continued)

Home County	M E N						W O M E N						Grand Total %
	Age 00-21 %	Age 22-39 %	Age 40-54 %	Age 55-99 %	Men Total %	Age 00-21 %	Age 22-39 %	Age 40-54 %	Age 55-99 %	Women Total %			
Cook	2 0	51 0	29 0	5 0	87 0	1 1	1 0	4 0	0 0	6 0	93 0		
Coweta	20 1	228 1	101 1	15 1	364 1	3 3	12 1	10 1	1 1	26 1	390 1		
Crawford	0 0	11 0	7 0	0 0	18 0	0 0	0 0	0 0	1 1	1 0	19 0		
Crisp	16 1	135 1	54 0	11 1	216 1	0 0	7 0	3 0	0 0	10 0	226 1		
Dade	1 0	28 0	19 0	9 0	57 0	0 0	2 0	0 0	0 0	2 0	59 0		
Dawson	2 0	39 0	21 0	4 0	66 0	0 0	2 0	2 0	0 0	4 0	70 0		
Decatur	15 1	164 1	46 0	6 0	231 1	1 1	5 0	2 0	0 0	8 0	239 1		
DeKalb	156 6	1462 6	619 5	91 5	2328 6	11 11	81 5	41 5	3 4	136 5	2464 6		
Dodge	1 0	100 0	45 0	3 0	149 0	0 0	11 1	3 0	0 0	14 1	163 0		
Dooly	2 0	56 0	20 0	1 0	79 0	0 0	4 0	2 0	0 0	6 0	85 0		
Dougherty	51 2	580 2	242 2	42 2	915 2	0 0	24 2	22 3	3 4	49 2	964 2		
Douglas	36 1	285 1	151 1	28 1	500 1	3 3	22 1	13 2	0 0	38 1	538 1		
Early	3 0	36 0	19 0	1 0	59 0	0 0	2 0	1 0	0 0	3 0	62 0		
Echols	0 0	2 0	2 0	0 0	4 0	0 0	0 0	0 0	0 0	0 0	4 0		
Effingham	11 0	76 0	22 0	3 0	112 0	0 0	1 1	6 0	4 0	12 0	124 0		
Elbert	5 0	77 0	41 0	9 0	132 0	0 0	5 0	5 1	0 0	10 0	142 0		
Emanuel	8 0	99 0	28 0	6 0	141 0	0 0	6 0	1 0	0 0	7 0	148 0		
Evans	12 0	53 0	15 0	2 0	82 0	1 1	1 0	3 0	0 0	5 0	87 0		
Fannin	1 0	53 0	25 0	12 1	91 0	0 0	1 0	1 0	0 0	2 0	93 0		
Fayette	8 0	69 0	45 0	13 1	135 0	0 0	6 0	4 0	0 0	10 0	145 0		
Floyd	25 1	356 2	180 2	29 1	590 1	2 2	27 2	21 2	1 1	51 2	641 2		
Forsyth	5 0	77 0	48 0	10 0	140 0	0 0	6 0	2 0	0 0	8 0	148 0		
Franklin	5 0	61 0	33 0	13 1	112 0	0 0	10 1	1 0	1 1	12 0	124 0		
Fulton	360 14	3387 14	1706 15	265 13	5718 14	10 10	143 9	91 11	9 12	253 10	5971 14		
Gilmer	3 0	50 0	35 0	10 0	98 0	0 0	7 0	1 0	0 0	8 0	106 0		
Glascok	1 0	4 0	3 0	0 0	8 0	0 0	0 0	0 0	0 0	0 0	8 0		
Glynn	22 1	214 1	129 1	21 1	386 1	0 0	9 1	6 1	0 0	15 1	401 1		
Gordon	11 0	151 1	73 1	10 0	245 1	1 1	14 1	10 1	0 0	25 1	270 1		
Grady	8 0	108 0	44 0	6 0	166 0	0 0	11 1	0 0	1 1	12 0	178 0		
Greene	2 0	61 0	16 0	3 0	82 0	0 0	4 0	1 0	2 3	7 0	89 0		
Gwinnett	75 3	643 3	265 2	62 3	1045 3	9 9	44 3	25 3	2 3	80 3	1125 3		
Habersham	5 0	56 0	49 0	0 0	110 0	0 0	5 0	3 0	0 0	8 0	118 0		
Hall	35 1	293 1	213 2	44 2	585 1	3 3	20 1	16 2	4 5	43 2	628 1		
Hancock	2 0	29 0	18 0	2 0	51 0	0 0	1 0	1 0	0 0	2 0	53 0		
Haralson	3 0	48 0	33 0	8 0	92 0	0 0	3 0	3 0	0 0	6 0	98 0		

(continued)

Inmate statistical profile

Sample: ACTIVE PRISONERS EXCLUDING JAIL  
Active inmates 03/29/2005

Requestor: OFFICE OF PLANNING & ANALYSIS

Home County by current age & sex (continued)

Home County	M E N						W O M E N						Grand Total %
	Age 00-21 %	Age 22-39 %	Age 40-54 %	Age 55-99 %	Men Total %	Age 00-21 %	Age 22-39 %	Age 40-54 %	Age 55-99 %	Women Total %			
Harris	2 0	39 0	22 0	1 0	64 0	0 0	4 0	0 0	0 0	4 0	68 0		
Hart	7 0	47 0	25 0	4 0	83 0	0 0	4 0	3 0	0 0	7 0	90 0		
Heard	1 0	26 0	9 0	10 0	46 0	0 0	1 0	0 0	0 0	1 0	47 0		
Henry	18 1	227 1	106 1	20 1	371 1	3 3	22 1	12 1	0 0	37 1	408 1		
Houston	30 1	258 1	149 1	12 1	449 1	3 3	16 1	8 1	0 0	27 1	476 1		
Irwin	2 0	37 0	24 0	4 0	67 0	0 0	1 0	0 0	0 0	1 0	68 0		
Jackson	6 0	92 0	64 1	25 1	187 0	1 1	9 1	6 1	1 1	17 1	204 0		
Jasper	5 0	37 0	18 0	3 0	63 0	0 0	1 0	2 0	0 0	3 0	66 0		
Jeff Davis	1 0	42 0	12 0	4 0	59 0	0 0	1 0	4 0	0 0	5 0	64 0		
Jefferson	9 0	57 0	18 0	7 0	91 0	0 0	3 0	2 0	0 0	5 0	96 0		
Jenkins	5 0	46 0	19 0	1 0	71 0	0 0	0 0	4 0	0 0	4 0	75 0		
Johnson	2 0	27 0	9 0	2 0	40 0	0 0	0 0	0 0	0 0	0 0	40 0		
Jones	6 0	34 0	12 0	3 0	55 0	0 0	4 0	1 0	0 0	5 0	60 0		
Lamar	3 0	42 0	28 0	5 0	78 0	0 0	0 0	3 0	0 0	3 0	81 0		
Lanier	2 0	21 0	6 0	2 0	31 0	0 0	2 0	2 0	0 0	4 0	35 0		
Laurens	10 0	144 1	72 1	8 0	234 1	0 0	10 1	6 1	0 0	16 1	250 1		
Lee	1 0	20 0	20 0	2 0	43 0	0 0	0 0	1 0	0 0	1 0	44 0		
Liberty	16 1	158 1	45 0	11 1	230 1	0 0	11 1	5 1	2 3	18 1	248 1		
Lincoln	2 0	18 0	13 0	1 0	34 0	0 0	2 0	0 0	0 0	2 0	36 0		
Long	2 0	17 0	12 0	1 0	32 0	0 0	6 0	0 0	0 0	6 0	38 0		
Lowndes	23 1	243 1	151 1	23 1	440 1	0 0	16 1	12 1	1 1	29 1	469 1		
Lumpkin	2 0	37 0	21 0	6 0	66 0	0 0	1 0	2 0	0 0	3 0	69 0		
Macon	4 0	41 0	19 0	5 0	69 0	0 0	0 0	1 0	0 0	1 0	70 0		
Madison	8 0	69 0	33 0	7 0	117 0	0 0	7 0	6 1	0 0	13 1	130 0		
Marion	2 0	19 0	10 0	2 0	33 0	0 0	0 0	3 0	0 0	3 0	36 0		
McDuffie	8 0	81 0	46 0	10 0	145 0	0 0	7 0	0 0	0 0	7 0	152 0		
McIntosh	0 0	32 0	18 0	1 0	51 0	0 0	1 0	0 0	0 0	1 0	52 0		
Meriwether	13 1	102 0	45 0	13 1	173 0	0 0	10 1	3 0	1 1	14 1	187 0		
Miller	1 0	20 0	8 0	1 0	30 0	0 0	0 0	1 0	0 0	1 0	31 0		
Mitchell	9 0	106 0	51 0	8 0	174 0	0 0	6 0	8 1	0 0	14 1	188 0		
Monroe	9 0	64 0	29 0	4 0	106 0	0 0	8 1	1 0	0 0	9 0	115 0		
Montgomery	2 0	23 0	6 0	2 0	33 0	0 0	2 0	1 0	0 0	3 0	36 0		
Morgan	5 0	41 0	29 0	6 0	81 0	0 0	2 0	1 0	0 0	3 0	84 0		
Murray	8 0	93 0	41 0	14 1	156 0	0 0	5 0	2 0	0 0	7 0	163 0		
Muscogee	89 4	733 3	412 4	62 3	1296 3	4 4	52 3	23 3	2 3	81 3	1377 3		

(continued)

Inmate statistical profile

Sample: ACTIVE PRISONERS EXCLUDING JAIL  
Active inmates 03/29/2005

Requestor: OFFICE OF PLANNING & ANALYSIS

Home County by current age & sex (continued)

Home County	M E N								W O M E N								Grand Total %					
	Age 00-21 %	Age 22-39 %	Age 40-54 %	Age 55-99 %	Men Total %	Age 00-21 %	Age 22-39 %	Age 40-54 %	Age 55-99 %	Women Total %												
Newton	19	1	214	1	117	1	17	1	367	1	0	0	13	1	9	1	3	4	25	1	392	1
Oconee	3	0	18	0	11	0	4	0	36	0	0	0	2	0	1	0	0	0	3	0	39	0
Oglethorpe	2	0	44	0	10	0	2	0	58	0	0	0	4	0	1	0	0	0	5	0	63	0
Paulding	14	1	120	1	67	1	10	0	211	1	1	1	8	1	7	1	2	3	18	1	229	1
Peach	10	0	64	0	27	0	2	0	103	0	0	0	1	0	1	0	0	0	2	0	105	0
Pickens	4	0	42	0	32	0	6	0	84	0	0	0	2	0	4	0	0	0	6	0	90	0
Pierce	1	0	24	0	14	0	1	0	40	0	1	1	1	0	0	0	0	0	2	0	42	0
Pike	2	0	19	0	24	0	4	0	49	0	0	0	3	0	2	0	0	0	5	0	54	0
Polk	10	0	108	0	55	0	14	1	187	0	0	0	6	0	2	0	0	0	8	0	195	0
Pulaski	7	0	51	0	25	0	1	0	84	0	0	0	5	0	5	1	0	0	10	0	94	0
Putnam	7	0	68	0	43	0	7	0	125	0	0	0	1	0	1	0	0	0	2	0	127	0
Quitman	1	0	5	0	2	0	0	0	8	0	0	0	0	0	1	0	0	0	1	0	9	0
Rabun	2	0	29	0	17	0	3	0	51	0	0	0	0	0	1	0	0	0	1	0	52	0
Randolph	4	0	40	0	16	0	2	0	62	0	0	0	0	0	2	0	0	0	2	0	64	0
Richmond	123	5	1046	4	433	4	69	3	1671	4	8	8	71	5	38	5	4	5	121	5	1792	4
Rockdale	18	1	141	1	76	1	14	1	249	1	1	1	10	1	6	1	0	0	17	1	266	1
Schley	0	0	9	0	2	0	0	0	11	0	0	0	0	0	0	0	0	0	0	0	11	0
Screven	9	0	58	0	25	0	6	0	98	0	1	1	4	0	3	0	0	0	8	0	106	0
Seminole	4	0	35	0	19	0	4	0	62	0	0	0	2	0	2	0	0	0	4	0	66	0
Spalding	35	1	330	1	150	1	34	2	549	1	2	2	24	2	9	1	2	3	37	1	586	1
Stephens	9	0	68	0	49	0	13	1	139	0	0	0	4	0	2	0	0	0	6	0	145	0
Stewart	7	0	18	0	7	0	2	0	34	0	0	0	0	0	0	0	0	0	0	0	34	0
Sumter	12	0	126	1	58	1	6	0	202	1	0	0	7	0	3	0	0	0	10	0	212	1
Talbot	2	0	28	0	13	0	1	0	44	0	0	0	1	0	2	0	0	0	3	0	47	0
Taliaferro	0	0	4	0	1	0	1	0	6	0	0	0	0	0	0	0	0	0	0	0	6	0
Tattnall	4	0	76	0	24	0	4	0	108	0	1	1	2	0	5	1	0	0	8	0	116	0
Taylor	3	0	50	0	15	0	4	0	72	0	0	0	1	0	2	0	0	0	3	0	75	0
Telfair	4	0	68	0	31	0	6	0	109	0	0	0	6	0	3	0	0	0	9	0	118	0
Terrell	7	0	41	0	19	0	0	0	67	0	0	0	2	0	1	0	0	0	3	0	70	0
Thomas	18	1	156	1	86	1	11	1	271	1	0	0	5	0	7	1	1	1	13	1	284	1
Tift	15	1	143	1	93	1	19	1	270	1	0	0	6	0	6	1	1	1	13	1	283	1
Toombs	18	1	144	1	48	0	7	0	217	1	0	0	12	1	6	1	0	0	18	1	235	1
Towns	0	0	7	0	5	0	2	0	14	0	0	0	0	0	0	0	0	0	0	0	14	0
Treutlen	4	0	22	0	10	0	1	0	37	0	0	0	0	0	3	0	0	0	3	0	40	0
Troup	37	1	318	1	139	1	22	1	516	1	1	1	18	1	6	1	1	1	26	1	542	1

(continued)



Inmate statistical profile

Sample: ACTIVE PRISONERS EXCLUDING JAIL  
Active inmates 03/29/2005

Requestor: OFFICE OF PLANNING & ANALYSIS

Home County by current age & sex (continued)

Home County	M E N								W O M E N								Grand Total %			
	Age 00-21 %	Age 22-39 %	Age 40-54 %	Age 55-99 %	Men Total %	Age 00-21 %	Age 22-39 %	Age 40-54 %	Age 55-99 %	Women Total %										
Turner	5	0	44	0	25	0	2	0	76	0	0	0	2	0	0	0	2	0	78	0
Twiggs	3	0	18	0	19	0	1	0	41	0	0	0	1	0	1	1	3	0	44	0
Union	1	0	24	0	14	0	4	0	43	0	0	0	0	0	1	0	1	0	44	0
Upson	16	1	95	0	44	0	14	1	169	0	0	0	2	0	2	0	4	0	173	0
Walker	8	0	171	1	95	1	19	1	293	1	1	1	20	1	9	1	30	1	323	1
Walton	22	1	156	1	98	1	12	1	288	1	1	1	6	0	8	1	3	4	18	1
Ware	11	0	152	1	96	1	20	1	279	1	0	0	14	1	4	0	1	1	19	1
Warren	1	0	23	0	12	0	6	0	42	0	0	0	2	0	1	0	0	0	3	0
Washington	13	1	76	0	39	0	2	0	130	0	0	0	4	0	2	0	0	0	6	0
Wayne	7	0	94	0	31	0	8	0	140	0	1	1	7	0	2	0	0	0	10	0
Webster	0	0	11	0	2	0	0	0	13	0	0	0	2	0	0	0	0	0	2	0
Wheeler	2	0	11	0	6	0	3	0	22	0	0	0	1	0	1	0	0	0	2	0
White	5	0	36	0	15	0	2	0	58	0	0	0	1	0	3	0	0	0	4	0
Whitfield	35	1	309	1	208	2	45	2	597	2	3	3	36	2	22	3	1	1	62	2
Wilcox	0	0	22	0	16	0	5	0	43	0	1	1	2	0	0	0	0	0	3	0
Wilkes	3	0	27	0	20	0	5	0	55	0	1	1	1	0	0	0	0	0	2	0
Wilkinson	3	0	40	0	17	0	3	0	63	0	0	0	4	0	0	0	0	0	4	0
Worth	7	0	67	0	42	0	9	0	125	0	0	0	3	0	7	1	0	0	10	0
Total reported	2519	100	23626	100	11509	100	2021	100	39675	100	98	100	1525	100	841	100	75	100	2539	100
Percent reported	89.3		90.0		88.6		88.5		89.5		86.0		93.6		92.5		93.8		92.9	
Not reported	301		2616		1479		262		4658		16		104		68		5		193	
Total	2820		26242		12988		2283		44333		114		1629		909		80		2732	

Inmate statistical profile

Sample: ACTIVE PRISONERS EXCLUDING JAIL  
Active inmates 03/29/2005

Requestor: OFFICE OF PLANNING & ANALYSIS

Prison Sentence In Years by current age & sex

Sentence In Years	M E N					W O M E N					Grand %											
	Age 00-21	Age % 22-39	Age % 40-54	Age % 55-99	Men % Total	Age % 00-21	Age % 22-39	Age % 40-54	Age % 55-99	Women % Total												
0-1	86	3	654	2	281	2	13	1	1034	2	0	0	51	3	23	3	0	0	74	3	1108	2
1.1-2	278	10	1939	7	836	6	91	4	3144	7	14	12	225	14	106	12	5	6	350	13	3494	7
2.1-3	314	11	1950	7	822	6	92	4	3178	7	16	14	197	12	105	12	5	6	323	12	3501	7
3.1-4	254	9	1541	6	642	5	67	3	2504	6	13	11	149	9	78	9	3	4	243	9	2747	6
4.1-5	344	12	2072	8	885	7	116	5	3417	8	13	11	160	10	90	10	5	6	268	10	3685	8
5.1-6	221	8	1554	6	644	5	66	3	2485	6	8	7	114	7	72	8	1	1	195	7	2680	6
6.1-7	97	3	897	3	381	3	42	2	1417	3	3	3	50	3	35	4	2	3	90	3	1507	3
7.1-8	97	3	909	3	373	3	44	2	1423	3	4	4	43	3	30	3	0	0	77	3	1500	3
8.1-9	103	4	1056	4	480	4	70	3	1709	4	5	4	59	4	35	4	1	1	100	4	1809	4
9.1-10	37	1	414	2	197	2	27	1	675	2	1	1	20	1	7	1	2	3	30	1	705	1
10.1-12	535	19	4338	17	1457	11	245	11	6575	15	18	16	210	13	96	11	5	6	329	12	6904	15
12.1-15	104	4	1269	5	526	4	79	3	1978	4	2	2	64	4	30	3	7	9	103	4	2081	4
15.1-20	159	6	2124	8	1079	8	209	9	3571	8	5	4	66	4	52	6	4	5	127	5	3698	8
20.1-OVER	183	7	5504	21	4371	34	1122	49	11180	25	12	11	219	13	150	17	40	50	421	15	11601	25
LIFE	0	0	0	0	0	0	0	0	0	0	0	0	0	0	0	0	0	0	0	0	0	0
DEATH	0	0	0	0	0	0	0	0	0	0	0	0	0	0	0	0	0	0	0	0	0	0
LIFE W/O PAROLE	0	0	0	0	0	0	0	0	0	0	0	0	0	0	0	0	0	0	0	0	0	0
YOUTHFUL OFFENDERS	0	0	0	0	1	0	0	0	1	0	0	0	0	0	0	0	0	0	0	0	1	0
Total reported	2812	100	26221	100	12975	100	2283	100	44333	100	114	100	1627	100	909	100	80	100	2730	100	47021	100
Percent reported		99.7		99.9		99.9		100.0		99.9		100.0		99.9		100.0		100.0		99.9		99.9
NOT REPORTED	8		21		13		0		42		0		2		0		0		2		44	
Total	2820		26242		12988		2283		44333		114		1629		909		80		2732		47065	
AVG EXCLUDING LIFE, DEATH, YO	15.04		36.66		57.48		86.12		43.94		27.33		25.69		32.89		106.20		30.52		43.16	
AVG INCLUDING LIFE=21, YO=3 YRS	15.04		36.66		57.48		86.12		43.94		27.33		25.69		32.89		106.20		30.52		43.16	

Inmate statistical profile

Sample: ACTIVE PRISONERS EXCLUDING JAIL  
Active inmates 03/29/2005

Requestor: OFFICE OF PLANNING & ANALYSIS

Probation To Follow Prison by current age & sex

Prob After Prison	M E N					W O M E N					Grand Total %
	Age 00-21	Age % 22-39	Age % 40-54	Age % 55-99	Men % Total	Age % 00-21	Age % 22-39	Age % 40-54	Age % 55-99	Women % Total	
PROBATION TO FOLLOW	1514 54	11326 43	4998 38	780 34	18618 42	67 59	750 46	417 46	23 29	1257 46	19875 42
NO PROBATION	1306 46	14916 57	7990 62	1503 66	25715 58	47 41	879 54	492 54	57 71	1475 54	27190 58
Total reported	2820 100	26242 100	12988 100	2283 100	44333 100	114 100	1629 100	909 100	80 100	2732 100	47065 100
Percent reported	100.0	100.0	100.0	100.0	100.0	100.0	100.0	100.0	100.0	100.0	100.0
NOT REPORTED	0	0	0	0	0	0	0	0	0	0	0
Total	2820	26242	12988	2283	44333	114	1629	909	80	2732	47065

Inmate statistical profile

Sample: ACTIVE PRISONERS EXCLUDING JAIL  
Active inmates 03/29/2005

Requestor: OFFICE OF PLANNING & ANALYSIS

Admission Type by current age & sex

Admission Type	M E N					W O M E N					Grand Total %												
	Age 00-21 %	Age 22-39 %	Age 40-54 %	Age 55-99 %	Men Total %	Age 00-21 %	Age 22-39 %	Age 40-54 %	Age 55-99 %	Women Total %													
COMMITTED FROM COURT	2360	84	18221	69	8646	67	1749	77	30976	70	97	85	1106	68	597	66	64	80	1864	68	32840	70	
RETURN APPEAL/BOND	0	0	6	0	1	0	0	0	7	0	0	0	0	0	0	0	0	0	0	0	0	7	0
PAROLE REV/NEW SENT	59	2	2676	10	1759	14	229	10	4723	11	2	2	107	7	73	8	2	3	184	7	4907	10	
PAR REV/NO NEW SENT	23	1	859	3	511	4	61	3	1454	3	1	1	61	4	49	5	1	1	112	4	1566	3	
PROB VIOL/TOTAL REV	0	0	0	0	0	0	1	0	1	0	0	0	0	0	0	0	0	0	0	0	1	0	
PROB VIOL/PARTIAL	191	7	1677	6	741	6	75	3	2684	6	9	8	171	11	101	11	5	6	286	10	2970	6	
ADMIT FM OTHER CUST	0	0	22	0	12	0	6	0	40	0	0	0	3	0	1	0	0	0	4	0	44	0	
SHOCK INCARCERATION	0	0	0	0	0	0	0	0	0	0	0	0	0	0	0	0	0	0	0	0	0	0	
PROB REV/REMAINDER	166	6	2334	9	973	7	96	4	3569	8	5	4	166	10	83	9	8	10	262	10	3831	8	
NEW SENT/PAR REV PND	0	0	18	0	25	0	3	0	46	0	0	0	0	0	1	0	0	0	1	0	47	0	
LIFE W/O PAROLE	4	0	132	1	82	1	19	1	237	1	0	0	1	0	2	0	0	0	3	0	240	1	
PAROLE REV BOOT CAMP	0	0	0	0	0	0	0	0	0	0	0	0	0	0	0	0	0	0	0	0	0	0	
PAR REV/RSN UNKNOWN	0	0	4	0	41	0	33	1	78	0	0	0	0	0	0	0	0	0	0	0	78	0	
PROBATION/PAROLE REV	0	0	0	0	0	0	0	0	0	0	0	0	0	0	0	0	0	0	0	0	0	0	
PB PAROLE RESCINDED	0	0	6	0	5	0	0	0	11	0	0	0	0	0	0	0	0	0	0	0	11	0	
PROB REVOC/SPEC COND	3	0	72	0	32	0	2	0	109	0	0	0	11	1	1	0	0	0	12	0	121	0	
PAR REV/REVOC CENTER	1	0	152	1	135	1	8	0	296	1	0	0	1	0	1	0	0	0	2	0	298	1	
INFORMATION ONLY	0	0	0	0	0	0	0	0	0	0	0	0	0	0	0	0	0	0	0	0	0	0	
INCOMPLETE SENT PKG	0	0	0	0	0	0	0	0	0	0	0	0	0	0	0	0	0	0	0	0	0	0	
HANCOCK REVOC CENTER	0	0	1	0	0	0	0	0	1	0	0	0	0	0	0	0	0	0	0	0	1	0	
WHITWORTH DETENTION	3	0	39	0	13	0	1	0	56	0	0	0	0	0	0	0	0	0	0	0	56	0	
DCYS AT RISK	4	0	6	0	0	0	0	0	10	0	0	0	0	0	0	0	0	0	0	0	10	0	
OTHER	0	0	0	0	0	0	0	0	0	0	0	0	0	0	0	0	0	0	0	0	0	0	
Total reported	2814	100	26225	100	12976	100	2283	100	44298	100	114	100	1627	100	909	100	80	100	2730	100	47028	100	
Percent reported	99.8		99.9		99.9		100.0		99.9		100.0		99.9		100.0		100.0		99.9		99.9		
UNKNOWN	6		17		12		0		35		0		2		0		0		2		37		
Total	2820		26242		12988		2283		44333		114		1629		909		80		2732		47065		

Inmate statistical profile

Sample: ACTIVE PRISONERS EXCLUDING JAIL  
Active inmates 03/29/2005

Requestor: OFFICE OF PLANNING & ANALYSIS

Release Type by current age & sex

Release Type	M E N								W O M E N													
	Age 00-21		Age 22-39		Age 40-54		Age 55-99		Men Total		Age 00-21		Age 22-39		Age 40-54		Age 55-99		Women Total	Grand Total		
PAROLE	6	0	17	0	12	0	0	0	35	0	0	0	2	0	0	0	0	0	2	0	37	0
Active	2824	100	26267	100	13010	100	2290	100	44391	100	114	100	1632	100	910	100	80	100	2736	100	47127	100
Total	2820		26242		12988		2283		44333		114		1629		909		80		2732		47065	



Inmate statistical profile

Sample: ACTIVE PRISONERS EXCLUDING JAIL  
Active inmates 03/29/2005

Requestor: OFFICE OF PLANNING & ANALYSIS

Institution by current age & sex

Institution	M E N					W O M E N					Grand Total %
	Age 00-21 %	Age 22-39 %	Age 40-54 %	Age 55-99 %	Men % Total	Age 00-21 %	Age 22-39 %	Age 40-54 %	Age 55-99 %	Women % Total	
Albany Trans Ctr	3 0	79 0	64 0	5 0	151 0	0 0	0 0	0 0	0 0	0 0	151 0
Atlanta Trans Ctr(M)	0 0	146 1	92 1	4 0	242 1	0 0	0 0	0 0	0 0	0 0	242 1
Macon Trans Ctr	3 0	82 0	53 0	3 0	141 0	0 0	0 0	0 0	0 0	0 0	141 0
Metro Trans Ctr (W)	0 0	0 0	0 0	0 0	0 0	5 4	129 8	83 9	1 1	218 8	218 0
Savannah Mens TC	4 0	125 0	63 0	10 0	202 0	0 0	0 0	0 0	0 0	0 0	202 0
Savannah Womens TC	0 0	0 0	0 0	0 0	0 0	0 0	1 0	0 0	0 0	1 0	1 0
Augusta Trans Ctr	4 0	115 0	69 1	7 0	195 0	0 0	0 0	0 0	0 0	0 0	195 0
Coastal Trans Ctr	1 0	129 0	64 0	4 0	198 0	0 0	0 0	0 0	0 0	0 0	198 0
LaGrange Trans Ctr	4 0	95 0	42 0	1 0	142 0	0 0	0 0	0 0	0 0	0 0	142 0
Clayton Trans Ctr	8 0	122 0	87 1	7 0	224 1	0 0	0 0	0 0	0 0	0 0	224 0
Central State Hosp	0 0	0 0	1 0	0 0	1 0	0 0	1 0	0 0	0 0	1 0	2 0
Bulloch County	6 0	103 0	33 0	0 0	142 0	0 0	0 0	0 0	0 0	0 0	142 0
Carroll County	10 0	159 1	40 0	1 0	210 0	0 0	0 0	0 0	0 0	0 0	210 0
Clarke County	3 0	72 0	27 0	2 0	104 0	0 0	0 0	0 0	0 0	0 0	104 0
Colquitt County	18 1	123 0	40 0	1 0	182 0	0 0	0 0	0 0	0 0	0 0	182 0
Coweta County	11 0	136 1	47 0	1 0	195 0	0 0	0 0	0 0	0 0	0 0	195 0
Decatur County	15 1	149 1	57 0	1 0	222 1	0 0	0 0	0 0	0 0	0 0	222 0
Effingham County	17 1	185 1	39 0	2 0	243 1	0 0	0 0	0 0	0 0	0 0	243 1
Floyd County	20 1	229 1	88 1	3 0	340 1	0 0	0 0	0 0	0 0	0 0	340 1
Gwinnett County	9 0	180 1	54 0	0 0	243 1	0 0	0 0	0 0	0 0	0 0	243 1
Hall County	9 0	119 0	26 0	1 0	155 0	0 0	0 0	0 0	0 0	0 0	155 0
Harris County	9 0	76 0	17 0	1 0	103 0	0 0	0 0	0 0	0 0	0 0	103 0
Jackson County	8 0	99 0	50 0	5 0	162 0	0 0	0 0	0 0	0 0	0 0	162 0
Jefferson County	12 0	122 0	39 0	0 0	173 0	0 0	0 0	0 0	0 0	0 0	173 0
Mitchell County	10 0	87 0	23 0	0 0	120 0	0 0	0 0	0 0	0 0	0 0	120 0
Muscogee County	36 1	374 1	91 1	4 0	505 1	0 0	0 0	0 0	0 0	0 0	505 1
Richmond County	16 1	158 1	29 0	2 0	205 0	0 0	0 0	0 0	0 0	0 0	205 0
Screven County	9 0	108 0	23 0	0 0	140 0	0 0	0 0	0 0	0 0	0 0	140 0
Spalding County	18 1	254 1	100 1	4 0	376 1	0 0	0 0	0 0	0 0	0 0	376 1
Stewart County	8 0	68 0	16 0	0 0	92 0	0 0	0 0	0 0	0 0	0 0	92 0
Sumter County	24 1	245 1	70 1	1 0	340 1	0 0	0 0	0 0	0 0	0 0	340 1
Terrell County	4 0	95 0	31 0	0 0	130 0	0 0	0 0	0 0	0 0	0 0	130 0
Thomas County	11 0	115 0	25 0	1 0	152 0	0 0	0 0	0 0	0 0	0 0	152 0
Troup County	16 1	197 1	54 0	2 0	269 1	0 0	0 0	0 0	0 0	0 0	269 1
Clayton County	21 1	166 1	35 0	1 0	223 1	0 0	0 0	0 0	0 0	0 0	223 0
Ware Prison	57 2	571 2	287 2	44 2	959 2	0 0	0 0	0 0	0 0	0 0	959 2

(continued)

Inmate statistical profile

Sample: ACTIVE PRISONERS EXCLUDING JAIL  
Active inmates 03/29/2005

Requestor: OFFICE OF PLANNING & ANALYSIS

Institution by current age & sex (CONTINUED)

Institution	M E N					W O M E N					Grand Total %							
	Age 00-21	Age % 22-39	Age % 40-54	Age % 55-99	Men % Total	Age 00-21	Age % 22-39	Age % 40-54	Age % 55-99	Women % Total								
Lowndes Prison	31	1	180	1	70	1	2	0	283	1	0	0	0	0	0	283	1	
Dodge Prison	57	2	656	3	391	3	64	3	1168	3	0	0	0	0	0	1168	2	
Phillips Prison	31	1	402	2	318	2	72	3	823	2	0	0	0	0	0	823	2	
Walker Prison	38	1	366	1	173	1	26	1	603	1	0	0	0	0	0	603	1	
Wayne Prison	12	0	103	0	75	1	8	0	198	0	0	0	0	0	0	198	0	
Arrendale Prison	140	5	150	1	90	1	7	0	387	1	0	0	0	0	0	387	1	
Montgomery Prison	28	1	254	1	87	1	10	0	379	1	0	0	0	0	0	379	1	
Lee Prison	45	2	418	2	231	2	25	1	719	2	0	0	0	0	0	719	2	
Georgia State Prison	44	2	752	3	337	3	58	3	1191	3	0	1	0	0	1	1192	3	
Mens Prison	3	0	112	0	247	2	296	13	658	1	0	0	0	0	0	658	1	
Jackson Prison-Diag	130	5	903	3	508	4	52	2	1593	4	0	0	0	0	0	1593	3	
Jackson Prison-Perm	4	0	114	0	83	1	11	0	212	0	0	0	0	0	0	212	0	
Coastal Prison	115	4	836	3	446	3	56	2	1453	3	0	0	0	0	0	1453	3	
Scott Prison	47	2	682	3	379	3	60	3	1168	3	0	0	0	0	0	1168	2	
Rivers Prison	44	2	626	2	363	3	52	2	1085	2	0	0	0	0	0	1085	2	
Rutledge Prison	21	1	260	1	245	2	49	2	575	1	0	0	0	0	0	575	1	
Central Prison	13	0	345	1	350	3	73	3	781	2	0	0	0	0	0	781	2	
Augusta Med Prison	31	1	417	2	329	3	121	5	898	2	0	0	0	0	0	898	2	
Rogers Prison	120	4	788	3	339	3	18	1	1265	3	0	0	0	0	0	1265	3	
Burruss Prison	45	2	190	1	48	0	7	0	290	1	0	0	0	0	0	290	1	
Bostick Prison	11	0	221	1	291	2	168	7	691	2	0	0	0	0	0	691	1	
Valdosta Prison	33	1	448	2	250	2	48	2	779	2	0	0	0	0	0	779	2	
Hays Prison	49	2	470	2	258	2	66	3	843	2	0	0	0	0	0	843	2	
Hancock Prison	60	2	720	3	374	3	71	3	1225	3	0	0	0	0	0	1225	3	
Telfair Prison	56	2	690	3	308	2	40	2	1094	2	0	0	0	0	0	1094	2	
Autry Prison	76	3	800	3	367	3	73	3	1316	3	0	0	0	0	0	1316	3	
Johnson Prison	24	1	512	2	390	3	72	3	998	2	0	0	0	0	0	998	2	
Wilcox Prison	88	3	757	3	466	4	97	4	1408	3	0	0	0	0	0	1408	3	
Calhoun Prison	82	3	784	3	324	3	55	2	1245	3	0	0	0	0	0	1245	3	
Dooly Prison	65	2	674	3	410	3	77	3	1226	3	0	0	0	0	0	1226	3	
Macon Prison	37	1	805	3	380	3	80	4	1302	3	0	0	0	0	0	1302	3	
Smith Prison	60	2	759	3	321	2	44	2	1184	3	0	0	0	0	0	1184	3	
Homerville Prison	0	0	97	0	89	1	4	0	190	0	0	0	0	0	0	190	0	
Washington Women Pris	0	0	0	0	0	0	0	0	0	0	39	34	383	24	227	25	670	25
Baldwin Prison	64	2	404	2	208	2	14	1	690	2	0	0	0	0	0	690	1	

(continued)



Inmate statistical profile

Sample: ACTIVE PRISONERS EXCLUDING JAIL  
Active inmates 03/29/2005

Requestor: OFFICE OF PLANNING & ANALYSIS

Institution by current age & sex (CONTINUED)

Institution	M E N					W O M E N					Grand Total %											
	Age 00-21 %	Age 22-39 %	Age 40-54 %	Age 55-99 %	Men Total %	Age 00-21 %	Age 22-39 %	Age 40-54 %	Age 55-99 %	Women Total %												
Metro Womens Prison	0	0	1	0	1	27	24	453	28	293	32	803	29	804	2							
Pulaski Womens Pris	0	0	0	0	0	43	38	661	41	306	34	1038	38	1038	2							
Pelham PreTrans Unit	6	0	108	0	73	8	0	195	0	0	0	0	0	195	0							
Milan Prison	29	1	155	1	55	3	0	242	1	0	0	0	0	242	1							
D Ray James Prison	145	5	1013	4	396	48	2	1602	4	0	0	0	0	1602	3							
Coffee Corr Facility	127	5	940	4	370	53	2	1490	3	0	0	0	0	1490	3							
Wheeler Corr Facilty	104	4	913	3	415	67	3	1499	3	0	0	0	0	1499	3							
Ware Annex	21	1	140	1	45	2	0	208	0	0	0	0	0	208	0							
Phillips Annex	17	1	121	0	43	2	0	183	0	0	0	0	0	183	0							
Hays Annex	41	1	258	1	90	3	0	392	1	0	0	0	0	392	1							
Hancock Annex	16	1	119	0	50	2	0	187	0	0	0	0	0	187	0							
Dodge IBC	15	1	56	0	0	0	0	71	0	0	0	0	0	71	0							
West GA IBC	32	1	89	0	0	0	0	121	0	0	0	0	0	121	0							
Montgomery IBC	22	1	60	0	0	0	0	82	0	0	0	0	0	82	0							
Burruss IBC	28	1	111	0	0	0	0	139	0	0	0	0	0	139	0							
Hays IBC	45	2	139	1	0	0	0	184	0	0	0	0	0	184	0							
Baldwin IBC	54	2	182	1	0	0	0	236	1	0	0	0	0	236	1							
Total reported	5630	100	52424	100	25947	100	4565	100	88566	100	228	100	3258	100	1818	100	160	100	5464	100	94030	100
Percent reported	99.6		99.8		99.8		100.0		99.8		100.0		100.0		100.0		100.0		100.0		99.8	
Not Reported	10		60		29		1		100		0		0		0		0		0		0	
Total	2820		26242		12988		2283		44333		114		1629		909		80		2732		47065	

Inmate statistical profile

Sample: ACTIVE PRISONERS EXCLUDING JAIL  
Active inmates 03/29/2005

Requestor: OFFICE OF PLANNING & ANALYSIS

Misdemeanors And Felonies by current age & sex

Crime Type	M E N					W O M E N					Grand Total %
	Age 00-21 %	Age 22-39 %	Age 40-54 %	Age 55-99 %	Men Total %	Age 00-21 %	Age 22-39 %	Age 40-54 %	Age 55-99 %	Women Total %	
MISDEMEANOR	1 0	0 0	3 0	1 0	5 0	0 0	0 0	0 0	0 0	0 0	5 0
FELONY	2811 100	26225 100	12973 100	2282 100	44291 100	114 100	1628 100	909 100	80 100	2731 100	47022 100
Total reported	2812 100	26225 100	12976 100	2283 100	44296 100	114 100	1628 100	909 100	80 100	2731 100	47027 100
Percent reported	99.7	99.9	99.9	100.0	99.9	100.0	99.9	100.0	100.0	100.0	99.9
NOT REPORTED	8	17	12	0	37	0	1	0	0	1	38
Total	2820	26242	12988	2283	44333	114	1629	909	80	2732	47065

Inmate statistical profile

Sample: ACTIVE PRISONERS EXCLUDING JAIL  
Active inmates 03/29/2005

Requestor: OFFICE OF PLANNING & ANALYSIS

Crimes By Group by current age & sex

Crimes By Group	M E N						W O M E N						Grand Total %
	Age 00-21 %	Age 22-39 %	Age 40-54 %	Age 55-99 %	Men Total %	Age 00-21 %	Age 22-39 %	Age 40-54 %	Age 55-99 %	Women Total %			
HOMICIDE	141 5	3094 12	2019 16	636 28	5890 13	14 12	233 14	162 18	42 53	451 17	6341 13		
ABORTION	0 0	0 0	0 0	0 0	0 0	0 0	0 0	0 0	0 0	0 0	0 0		
BODILY INJRY&REL OFF	478 17	4660 18	1941 15	305 13	7384 17	24 21	234 14	125 14	13 16	396 15	7780 17		
ARSON & REL OFF	7 0	58 0	38 0	6 0	109 0	0 0	10 1	6 1	0 0	16 1	125 0		
DAMAGE OF PROPERTY	20 1	68 0	29 0	0 0	117 0	0 0	6 0	1 0	0 0	7 0	124 0		
BURGLARY & REL OFF	395 14	2820 11	1550 12	80 4	4845 11	7 6	104 6	46 5	0 0	157 6	5002 11		
FORGERY & REL OFF	34 1	667 3	417 3	34 1	1152 3	7 6	254 16	116 13	5 6	382 14	1534 3		
THEFT	229 8	1347 5	782 6	85 4	2443 6	6 5	134 8	126 14	7 9	273 10	2716 6		
ROBBERY	832 30	4732 18	1315 10	117 5	6996 16	33 29	180 11	48 5	3 4	264 10	7260 15		
SEXUAL OFFENSES	269 10	2961 11	2587 20	746 33	6563 15	1 1	44 3	34 4	3 4	82 3	6645 14		
OBSCENITY CRIMES	0 0	1 0	1 0	1 0	3 0	0 0	0 0	0 0	0 0	0 0	3 0		
TREASON & REL OFF	0 0	1 0	0 0	0 0	1 0	0 0	0 0	0 0	0 0	0 0	1 0		
CRIMES INVOLVNG GOVT	43 2	433 2	124 1	8 0	608 1	2 2	25 2	19 2	0 0	46 2	654 1		
FALSIFICATIONS	1 0	21 0	5 0	1 0	28 0	0 0	3 0	4 0	0 0	7 0	35 0		
OBSTRUCT LAW ENFORCE	6 0	67 0	26 0	1 0	100 0	1 1	3 0	0 0	0 0	4 0	104 0		
DISORDERLY CONDUCT	4 0	28 0	11 0	2 0	45 0	0 0	3 0	0 0	0 0	3 0	48 0		
GAMBLING & REL OFF	0 0	2 0	3 0	0 0	5 0	0 0	0 0	0 0	0 0	0 0	5 0		
CRUELTY TO CHILDREN	3 0	167 1	69 1	10 0	249 1	1 1	56 3	10 1	0 0	67 2	316 1		
CRIMES WITH GUNS	36 1	653 2	245 2	41 2	975 2	0 0	16 1	9 1	0 0	25 1	1000 2		
INVASION PRIVACY	3 0	10 0	9 0	1 0	23 0	0 0	0 0	0 0	0 0	0 0	23 0		
RACKETEERING	2 0	35 0	20 0	6 0	63 0	0 0	9 1	10 1	2 3	21 1	84 0		
DRUG ABUSE OFFENSES	260 9	3332 13	1381 11	130 6	5103 12	11 10	245 15	152 17	4 5	412 15	5515 12		
DRUG TRAFFICKING	31 1	901 3	259 2	41 2	1232 3	5 4	60 4	28 3	0 0	93 3	1325 3		
AUTO CRIMES	4 0	85 0	119 1	20 1	228 1	0 0	3 0	7 1	0 0	10 0	238 1		
REVENUE & CONTRABAND	0 0	0 0	0 0	0 0	0 0	0 0	0 0	0 0	0 0	0 0	0 0		
CRIMES OF OTH STATES	0 0	0 0	0 0	0 0	0 0	0 0	0 0	0 0	0 0	0 0	0 0		
MISC. FELONIES	12 0	57 0	16 0	7 0	92 0	2 2	5 0	3 0	0 0	10 0	102 0		
MISDEMEANORS	1 0	0 0	3 0	1 0	5 0	0 0	0 0	0 0	0 0	0 0	5 0		
Total reported	2811 100	26200 100	12969 100	2279 100	44259 100	114 100	1627 100	906 100	79 100	2726 100	46985 100		
Percent reported	99.7	99.8	99.9	99.8	99.8	100.0	99.9	99.7	98.8	99.8	99.8		
NOT REPORTED	9	42	19	4	74	0	2	3	1	6	80		
Total	2820	26242	12988	2283	44333	114	1629	909	80	2732	47065		

Inmate statistical profile

Sample: ACTIVE PRISONERS EXCLUDING JAIL  
Active inmates 03/29/2005

Requestor: OFFICE OF PLANNING & ANALYSIS

Most Serious Offense by current age & sex

Most Serious Offense	M E N						W O M E N						Grand Total %	
	Age 00-21 %	Age 22-39 %	Age 40-54 %	Age 55-99 %	Men Total %	Age 00-21 %	Age 22-39 %	Age 40-54 %	Age 55-99 %	Women Total %				
reckless conduct	0	0	1	0	1	0	0	0	0	0	0	0	1	0
viol motor veh law	0	0	0	0	1	0	0	0	0	0	0	0	1	0
dui	0	0	1	0	1	0	0	0	0	0	0	0	1	0
obstr of law enf off	0	0	1	0	1	0	0	0	0	0	0	0	1	0
misc public order of	1	0	0	0	1	0	0	0	0	0	0	0	1	0
MISC HOMICIDE OFFENS	0	13	2	0	16	0	0	1	1	1	3	0	19	0
MURDER	70	2168	1583	515	4336	10	9	119	92	31	251	9	4587	10
VOLUNTARY MANSLAUGHT	49	646	310	90	1095	2	3	85	54	7	149	5	1244	3
INVOLUNTARY MANSLAUG	9	81	19	6	115	0	2	10	4	2	18	1	133	0
RECKLESS ABANDONMENT	0	0	0	0	0	0	0	1	0	0	1	0	1	0
FETICIDE	0	1	1	0	2	0	0	0	0	0	0	0	2	0
VEHICULAR HOMICIDE	13	188	101	23	325	1	0	16	12	2	30	1	355	1
CONCEAL DEATH OF ANO	0	9	3	2	14	0	0	2	0	0	2	0	16	0
ATMPT MURDER	0	1	2	0	3	0	0	0	0	0	0	0	3	0
MISC ASSAULT/BATTERY	5	27	6	2	40	0	1	1	0	0	2	0	42	0
FAMILY VIOLENCE BATT	0	41	19	0	60	0	0	0	0	0	0	0	60	0
AGGRAV ASSAULT	301	2765	1088	191	4345	10	17	146	9	6	265	10	4610	10
ATMPT AGGRAV ASSAULT	0	2	1	0	3	0	0	2	0	0	2	0	5	0
AGGRAV BATTERY	42	394	171	31	638	1	1	26	10	3	40	1	678	1
TERRORIST THREATS &	19	197	97	2	315	1	2	13	6	0	21	1	336	1
FALSE IMPRISONMENT	8	95	28	3	134	0	0	3	2	0	5	0	139	0
KIDNAPPING	81	788	365	46	1280	3	1	27	5	2	35	1	1315	3
INTERFERENCE WITH CU	0	3	0	0	3	0	0	0	0	0	0	0	3	0
AGGRAV ASSAULT POLCE	13	190	70	21	294	1	2	5	4	0	11	0	305	1
AGGRAV BATTERY PEACE	1	9	4	0	14	0	0	0	0	0	0	0	14	0
SIMPLE BATTERY	0	4	1	2	7	0	0	0	0	0	0	0	7	0
RECK COND	0	4	4	0	8	0	0	3	1	0	4	0	12	0
INJURY BY VEHICLE	1	25	11	0	37	0	0	4	0	1	5	0	42	0
STALKING	0	2	0	0	2	0	0	0	0	0	0	0	2	0
AGGRAV STALKING	7	112	75	6	200	0	0	4	1	1	6	0	206	0
ATMPT KIDNAP	0	2	1	1	4	0	0	0	0	0	0	0	4	0
ARSON MISC	0	2	0	0	2	0	0	0	0	0	0	0	2	0
ARSON 1ST DEGREE	7	48	38	5	98	0	0	10	6	0	16	1	114	0

(continued)

Inmate statistical profile

Sample: ACTIVE PRISONERS EXCLUDING JAIL  
Active inmates 03/29/2005

Requestor: OFFICE OF PLANNING & ANALYSIS

Most Serious Offense by current age & sex (CONTINUED)

Most Serious Offense	M E N						W O M E N						Grand Total %									
	Age 00-21 %	Age 22-39 %	Age 40-54 %	Age 55-99 %	Men Total %	Age 00-21 %	Age 22-39 %	Age 40-54 %	Age 55-99 %	Women Total %												
ARSON 2ND DEGREE	0	0	8	0	0	0	1	0	9	0	0	0	0	0	0	9	0					
MISC CRIMINAL DAMAGE	0	0	1	0	0	0	0	0	1	0	0	0	0	0	0	1	0					
CRMNL DAMAGE 1ST DEG	7	0	16	0	9	0	0	0	32	0	0	0	0	0	1	0	33	0				
CRMNL DAMAGE 2ND DEG	12	0	46	0	17	0	0	0	75	0	0	0	1	0	6	0	81	0				
ALTER ID	1	0	5	0	3	0	0	0	9	0	0	0	0	0	0	0	9	0				
BURGLARY	382	14	2789	11	1532	12	77	3	4780	11	7	6	101	6	46	5	154	6	4934	10		
POSS BURGLAR TOOLS	6	0	21	0	11	0	2	0	40	0	0	0	3	0	0	0	3	0	43	0		
ATMPT BURGLARY	7	0	10	0	7	0	1	0	25	0	0	0	0	0	0	0	0	0	25	0		
MISC FORGERY	0	0	4	0	3	0	0	0	7	0	0	0	1	0	1	0	2	0	9	0		
FORGERY 1ST DEGREE	26	1	562	2	364	3	30	1	982	2	6	5	222	14	104	11	5	6	337	12	1319	3
FORGERY 2ND DEGREE	2	0	24	0	11	0	0	0	37	0	0	0	4	0	1	0	0	0	5	0	42	0
BAD CHECKS	1	0	8	0	6	0	0	0	15	0	0	0	2	0	0	0	0	0	2	0	17	0
THEFT CREDIT CARD	4	0	11	0	8	0	1	0	24	0	1	1	1	0	0	0	0	0	2	0	26	0
FRAUDULENT CREDIT CA	0	0	37	0	16	0	1	0	54	0	0	0	16	1	6	1	0	0	22	1	76	0
FINANCIAL IDENTITY F	0	0	8	0	2	0	1	0	11	0	0	0	2	0	1	0	0	0	3	0	14	0
TELECOMMUNICATIONS F	0	0	1	0	0	0	0	0	1	0	0	0	0	0	0	0	0	0	0	0	1	0
ATMPT FORGERY	0	0	0	0	1	0	0	0	1	0	0	0	0	0	0	0	0	0	0	0	1	0
FRAUDULENT ACCESS CO	0	0	1	0	0	0	0	0	1	0	0	0	1	0	0	0	0	0	1	0	2	0
MISC FRAUD	1	0	11	0	6	0	1	0	19	0	0	0	5	0	3	0	0	0	8	0	27	0
THEFT BY TAKING	67	2	413	2	225	2	19	1	724	2	4	4	56	3	40	4	4	5	104	4	828	2
THEFT BY DECEPTION	0	0	14	0	8	0	5	0	27	0	0	0	2	0	2	0	0	0	4	0	31	0
THEFT BY EXTORTION	0	0	0	0	1	0	0	0	1	0	0	0	0	0	0	0	0	0	0	0	1	0
THEFT OF LOST PROPER	0	0	1	0	1	0	1	0	3	0	0	0	0	0	1	0	0	0	1	0	4	0
THEFT BY REC STOLEN	110	4	526	2	181	1	22	1	839	2	2	2	22	1	12	1	0	0	36	1	875	2
THEFT OF SERVICES	0	0	2	0	4	0	0	0	6	0	0	0	0	0	1	0	0	0	1	0	7	0
THEFT BY CONVERSION	1	0	17	0	15	0	1	0	34	0	0	0	2	0	4	0	0	0	6	0	40	0
ATMPT THEFT BY TAKIN	0	0	3	0	4	0	0	0	7	0	0	0	0	0	0	0	0	0	0	0	7	0
THEFT MOTORVEH OR PA	20	1	111	0	30	0	2	0	163	0	0	0	5	0	1	0	0	0	6	0	169	0
THEFT BRING PROP IN	0	0	5	0	4	0	1	0	10	0	0	0	0	0	0	0	0	0	0	0	10	0
THEFT RECVP PROP OUT	1	0	1	0	0	0	0	0	2	0	0	0	0	0	0	0	0	0	0	0	2	0
LIVESTOCK THEFT	0	0	1	0	0	0	0	0	1	0	0	0	0	0	0	0	0	0	0	0	1	0
THEFT BY SHOPLIFTING	4	0	165	1	249	2	32	1	450	1	0	0	46	3	65	7	3	4	114	4	564	1
ENTERING VEHICLE	26	1	88	0	60	0	2	0	176	0	0	0	1	0	0	0	0	0	1	0	177	0
ROBBERY	275	10	1259	5	395	3	30	1	1959	4	14	12	84	5	24	3	1	1	123	5	2082	4

(continued)

Inmate statistical profile

Sample: ACTIVE PRISONERS EXCLUDING JAIL  
Active inmates 03/29/2005

Requestor: OFFICE OF PLANNING & ANALYSIS

Most Serious Offense by current age & sex (CONTINUED)

Most Serious Offense	M E N					W O M E N					Grand Total %
	Age 00-21 %	Age 22-39 %	Age 40-54 %	Age 55-99 %	Men Total %	Age 00-21 %	Age 22-39 %	Age 40-54 %	Age 55-99 %	Women Total %	
ARMED ROBBERY	445 16	3145 12	847 7	85 4	4522 10	13 11	76 5	22 2	1 1	112 4	4634 10
ROBBERY BY FORCE	35 1	78 0	8 0	0 0	121 0	3 3	3 0	1 0	0 0	7 0	128 0
ROBBERY BY INTIMIDAT	36 1	103 0	27 0	0 0	166 0	1 1	9 1	0 0	1 1	11 0	177 0
ROBBERY BY SUDDEN SN	12 0	61 0	24 0	2 0	99 0	0 0	4 0	1 0	0 0	5 0	104 0
HIJACKING MOTOR VEHI	9 0	22 0	0 0	0 0	31 0	1 1	1 0	0 0	0 0	2 0	33 0
ATMPT ROBBERY	6 0	19 0	8 0	0 0	33 0	0 0	1 0	0 0	0 0	1 0	34 0
ATMPT ARMED ROBBERY	14 0	45 0	6 0	0 0	65 0	1 1	2 0	0 0	0 0	3 0	68 0
MISC SEXUAL OFFENSE	4 0	15 0	9 0	1 0	29 0	0 0	0 0	0 0	0 0	0 0	29 0
RAPE	30 1	722 3	852 7	161 7	1765 4	0 0	1 0	2 0	1 1	4 0	1769 4
SODOMY	0 0	11 0	7 0	4 0	22 0	0 0	1 0	0 0	0 0	1 0	23 0
AGGRAV SODOMY	5 0	84 0	101 1	46 2	236 1	0 0	1 0	1 0	1 1	3 0	239 1
INCEST	6 0	50 0	74 1	26 1	156 0	0 0	2 0	2 0	0 0	4 0	160 0
BIGAMY	0 0	1 0	1 0	1 0	3 0	0 0	0 0	0 0	0 0	0 0	3 0
AGGRAV SEXUAL BATTER	1 0	44 0	52 0	15 1	112 0	0 0	0 0	2 0	0 0	2 0	114 0
PIMPING A MINOR UNDE	1 0	3 0	0 0	0 0	4 0	0 0	1 0	0 0	0 0	1 0	5 0
STATUTORY RAPE	80 3	491 2	106 1	20 1	697 2	0 0	4 0	2 0	0 0	6 0	703 1
CHILD MOLESTATION	107 4	975 4	802 6	289 13	2173 5	1 1	24 1	12 1	1 1	38 1	2211 5
ENTICING CHILD-INDEC	4 0	44 0	27 0	11 0	86 0	0 0	3 0	0 0	0 0	3 0	89 0
AGGRAV CHILD MOLESTA	27 1	478 2	536 4	170 7	1211 3	0 0	7 0	13 1	0 0	20 1	1231 3
SEXL/ASLT/AGN/PERS/	0 0	1 0	1 0	0 0	2 0	0 0	0 0	0 0	0 0	0 0	2 0
SOLICIT SODOMY FROM	0 0	0 0	0 0	1 0	1 0	0 0	0 0	0 0	0 0	0 0	1 0
SEX OFFENDER FAIL RE	0 0	11 0	3 0	0 0	14 0	0 0	0 0	0 0	0 0	0 0	14 0
ENTICE CHILD, ATTEMP	0 0	0 0	0 0	1 0	1 0	0 0	0 0	0 0	0 0	0 0	1 0
ATMPT RAPE	2 0	12 0	8 0	0 0	22 0	0 0	0 0	0 0	0 0	0 0	22 0
ATMPT AGGRAV SODOMY	1 0	3 0	2 0	0 0	6 0	0 0	0 0	0 0	0 0	0 0	6 0
ATMPT CHILD MOLESTAT	0 0	5 0	2 0	0 0	7 0	0 0	0 0	0 0	0 0	0 0	7 0
AGG ASLT W ATMPT TO	1 0	10 0	3 0	0 0	14 0	0 0	0 0	0 0	0 0	0 0	14 0
AGG SEX BATTERY ATMP	0 0	1 0	1 0	0 0	2 0	0 0	0 0	0 0	0 0	0 0	2 0
MISC OBSCENITY	0 0	1 0	1 0	0 0	2 0	0 0	0 0	0 0	0 0	0 0	2 0
EXHIB SEX SHOWS TO M	0 0	0 0	0 0	1 0	1 0	0 0	0 0	0 0	0 0	0 0	1 0
FALSE SWEARING WRITTN	0 0	1 0	0 0	0 0	1 0	0 0	0 0	0 0	0 0	0 0	1 0
BRIBERY GOVT OFFICER	0 0	2 0	0 0	0 0	2 0	0 0	0 0	0 0	0 0	0 0	2 0
INFLUENCE LEGISLATIV	0 0	0 0	1 0	0 0	1 0	0 0	0 0	0 0	0 0	0 0	1 0
DEFRAUDING STATE	0 0	0 0	0 0	0 0	0 0	0 0	0 0	3 0	0 0	3 0	3 0

(continued)

Inmate statistical profile

Sample: ACTIVE PRISONERS EXCLUDING JAIL  
Active inmates 03/29/2005

Requestor: OFFICE OF PLANNING & ANALYSIS

Most Serious Offense by current age & sex (CONTINUED)

Most Serious Offense	M E N				W O M E N				Grand Total %		
	Age 00-21 %	Age 22-39 %	Age 40-54 %	Age 55-99 %	Age 00-21 %	Age 22-39 %	Age 40-54 %	Age 55-99 %			
INFLUENCING WITNESS	0 0	1 0	0 0	0 0	1 0	0 0	1 0	0 0	1 0	2 0	
OBSTR OF LAW ENF OFF	43 2	430 2	123 1	8 0	604 1	2 2	24 1	16 2	0 0	42 2	646 1
PERJURY	0 0	2 0	1 0	0 0	3 0	0 0	1 0	0 0	1 0	4 0	
FALSE SWEARING	0 0	1 0	0 0	0 0	1 0	0 0	0 0	0 0	0 0	1 0	
IMPERSONATING OFFICE	0 0	2 0	1 0	0 0	3 0	0 0	0 0	0 0	0 0	3 0	
EMBRACERY	0 0	1 0	0 0	0 0	1 0	0 0	0 0	0 0	0 0	1 0	
FALSE STATEMENTS GOV	1 0	13 0	2 0	1 0	17 0	0 0	2 0	4 0	0 0	23 0	
IMPERSNTNG IN LEGAL	0 0	2 0	1 0	0 0	3 0	0 0	0 0	0 0	0 0	3 0	
ESCAPE	6 0	58 0	20 0	1 0	85 0	1 1	3 0	0 0	0 0	4 0	89 0
AIDING ESCAPE	0 0	0 0	1 0	0 0	1 0	0 0	0 0	0 0	0 0	1 0	
HINDERING APPREH OR	0 0	5 0	1 0	0 0	6 0	0 0	0 0	0 0	0 0	6 0	
MUTINY IN PENAL INST	0 0	2 0	0 0	0 0	2 0	0 0	0 0	0 0	0 0	2 0	
BAIL JUMPING	0 0	2 0	4 0	0 0	6 0	0 0	0 0	0 0	0 0	6 0	
CRMNL INTERFERE GOVT	4 0	28 0	11 0	2 0	45 0	0 0	3 0	0 0	0 0	3 0	48 0
DOGFIGHTING	0 0	1 0	0 0	0 0	1 0	0 0	0 0	0 0	0 0	1 0	
BUS HIJACKING	0 0	1 0	0 0	0 0	1 0	0 0	0 0	0 0	0 0	1 0	
REMOVAL BAGGAGE,CARG	0 0	0 0	3 0	0 0	3 0	0 0	0 0	0 0	0 0	3 0	
CRUELTY TO CHILDREN	3 0	158 1	58 0	5 0	224 1	1 1	53 3	9 1	0 0	63 2	287 1
ATMPT CRUELTY TO CHI	0 0	0 0	1 0	0 0	1 0	0 0	0 0	0 0	0 0	0 0	1 0
SEX EXPLOITATION CHI	0 0	8 0	7 0	5 0	20 0	0 0	1 0	1 0	0 0	2 0	22 0
ABANDONMENT OF CHILD	0 0	1 0	3 0	0 0	4 0	0 0	1 0	0 0	0 0	1 0	5 0
CNTRBTNG DELINQUENCY	0 0	0 0	0 0	0 0	0 0	0 0	1 0	0 0	0 0	1 0	1 0
MISC WEAPON/EXPLOSIV	1 0	6 0	1 0	1 0	9 0	0 0	0 0	0 0	0 0	0 0	9 0
CARRY CONCEALED WEAP	0 0	1 0	4 0	0 0	5 0	0 0	0 0	0 0	0 0	0 0	5 0
POSS OF FIREARM DUR	7 0	144 1	44 0	8 0	203 0	0 0	4 0	2 0	0 0	6 0	209 0
POSS OF CERTAIN WEAP	2 0	17 0	8 0	4 0	31 0	0 0	1 0	0 0	0 0	1 0	32 0
POSS FIREARM CONVCT	19 1	468 2	188 1	28 1	703 2	0 0	10 1	7 1	0 0	17 1	720 2
CARRY WEAPON AT SCHO	3 0	7 0	0 0	0 0	10 0	0 0	0 0	0 0	0 0	0 0	10 0
POSS WEAPON BY PRISO	3 0	1 0	0 0	0 0	4 0	0 0	0 0	0 0	0 0	0 0	4 0
CRUELTY TO ANIMALS	1 0	5 0	0 0	0 0	6 0	0 0	0 0	0 0	0 0	0 0	6 0
AGGRAV CRUELTY TO AN	0 0	3 0	0 0	0 0	3 0	0 0	1 0	0 0	0 0	1 0	4 0
EAVESDROP & SURVEILL	0 0	1 0	0 0	0 0	1 0	0 0	0 0	0 0	0 0	0 0	1 0
PEEPING TOM	3 0	9 0	9 0	1 0	22 0	0 0	0 0	0 0	0 0	0 0	22 0
RACKETEERING	2 0	35 0	20 0	6 0	63 0	0 0	9 1	10 1	2 3	21 1	84 0

(continued)

Inmate statistical profile

Sample: ACTIVE PRISONERS EXCLUDING JAIL  
Active inmates 03/29/2005

Requestor: OFFICE OF PLANNING & ANALYSIS

Most Serious Offense by current age & sex (CONTINUED)

Most Serious Offense	M E N					W O M E N					Grand Total %											
	Age 00-21	Age % 22-39	Age % 40-54	Age % 55-99	Men % Total	Age 00-21	Age % 22-39	Age % 40-54	Age % 55-99	Women % Total												
S/D NARCOTICS OPIATE	2	0	38	0	45	0	7	0	92	0	1	1	3	0	1	1	6	0	98	0		
S/D DEP STIM CNTRF D	11	0	142	1	67	1	7	0	227	1	1	1	19	1	13	1	0	0	33	1	260	1
S/D OF LSD	0	0	1	0	0	0	0	0	0	1	0	0	0	0	0	0	0	0	0	1	0	
S/D OF MARIJUANA	19	1	169	1	60	0	12	1	260	1	0	0	5	0	2	0	0	0	7	0	267	1
POSS NARCOTICS OPIAT	8	0	87	0	48	0	6	0	149	0	0	0	13	1	11	1	0	0	24	1	173	0
POSS DEP STIM CNTRF	20	1	312	1	120	1	5	0	457	1	1	1	35	2	12	1	0	0	48	2	505	1
POSS OF LSD	0	0	2	0	2	0	0	0	0	4	0	0	0	0	0	0	0	0	0	0	4	0
POSS OF MARIJUANA	27	1	188	1	42	0	6	0	263	1	0	0	10	1	2	0	1	1	13	0	276	1
ILLEGAL ATTM TO OBT	0	0	2	0	1	0	0	0	3	0	0	0	3	0	2	0	0	0	5	0	8	0
VIOL GA CNTRL SBST A	0	0	18	0	12	0	0	0	30	0	0	0	0	0	1	0	0	0	1	0	31	0
VIOL DNGROUS DRGS AC	0	0	1	0	0	0	0	0	1	0	0	0	0	0	0	0	0	0	0	0	1	0
UNLWFL MFG/DEL/DIST	1	0	17	0	5	0	0	0	23	0	0	0	0	0	0	0	0	0	0	0	23	0
POSS DRUG RELATED MA	1	0	0	0	0	0	0	0	1	0	0	0	0	0	0	0	0	0	0	0	1	0
S/D CONT SUB PUBLIC	5	0	73	0	13	0	4	0	95	0	1	1	1	0	2	0	0	0	4	0	99	0
S/D CONT SUB SCHOOL	0	0	29	0	8	0	3	0	40	0	0	0	2	0	1	0	0	0	3	0	43	0
S/D COCAINE	53	2	922	4	406	3	33	1	1414	3	1	1	40	2	38	4	1	1	80	3	1494	3
POSS OF COCAINE	110	4	1273	5	527	4	45	2	1955	4	5	4	108	7	63	7	1	1	177	6	2132	5
ATMPT VIOL SUBSTANCE	2	0	58	0	23	0	2	0	85	0	1	1	6	0	3	0	0	0	10	0	95	0
MISC DRUGS TRAFFICKI	11	0	356	1	100	1	18	1	485	1	3	3	24	1	15	2	0	0	42	2	527	1
TRAF COCAINE LESS 20	14	0	316	1	79	1	9	0	418	1	0	0	11	1	7	1	0	0	18	1	436	1
TRAF COCAINE 201-400	1	0	63	0	18	0	3	0	85	0	0	0	6	0	2	0	0	0	8	0	93	0
TRAF COCAINE 401+ GM	1	0	85	0	24	0	6	0	116	0	0	0	8	0	1	0	0	0	9	0	125	0
TRAF NARCOTIC LESS 1	0	0	2	0	3	0	0	0	5	0	0	0	1	0	0	0	0	0	1	0	6	0
TRAF NARCOTIC 15-28	0	0	1	0	1	0	0	0	2	0	0	0	0	0	0	0	0	0	0	0	2	0
TRAF NARCOTIC 29+ GM	1	0	9	0	2	0	0	0	12	0	0	0	0	0	1	0	0	0	1	0	13	0
TRAF MARIJNA 101-200	2	0	11	0	2	0	2	0	17	0	0	0	1	0	0	0	0	0	1	0	18	0
TRAF MARIJNA 2001-10	0	0	0	0	1	0	0	0	1	0	0	0	0	0	0	0	0	0	0	0	1	0
TRAF AMPHTMINE 28-19	0	0	30	0	11	0	1	0	42	0	0	0	4	0	0	0	0	0	4	0	46	0
TRAF AMPHTMINE 200-3	0	0	3	0	3	0	0	0	6	0	0	0	2	0	0	0	0	0	2	0	8	0
TRAF AMPHTMINE 400+	1	0	9	0	1	0	2	0	13	0	1	1	1	0	0	0	0	0	2	0	15	0
CNSPIRE TRAFFIC CNTR	0	0	0	0	3	0	0	0	3	0	0	0	0	0	0	0	0	0	0	0	3	0
USE COMM FACILITY VIO	0	0	0	0	1	0	0	0	1	0	1	1	0	0	0	0	0	0	1	0	2	0
ATT/CONSPRCY COMM C	0	0	15	0	9	0	0	0	24	0	0	0	2	0	2	0	0	0	4	0	28	0
VIOL MOTOR VEHICLE L	3	0	27	0	25	0	0	0	55	0	0	0	1	0	5	1	0	0	6	0	61	0

(continued)



Inmate statistical profile

Sample: ACTIVE PRISONERS EXCLUDING JAIL  
Active inmates 03/29/2005

Requestor: OFFICE OF PLANNING & ANALYSIS

Most Serious Offense by current age & sex (CONTINUED)

Most Serious Offense	M E N						W O M E N						Grand Total %
	Age 00-21 %	Age 22-39 %	Age 40-54 %	Age 55-99 %	Men Total %	Age 00-21 %	Age 22-39 %	Age 40-54 %	Age 55-99 %	Women Total %			
CHOP SHOP VIOLATION	0	0	1	1	2	0	0	0	0	0	0	2	0
DRVNG HABTL VIOLATOR	1	55	90	17	163	0	0	2	2	0	4	167	0
HABIT TRAF VOIL/IMPA	0	3	3	2	8	0	0	0	0	0	0	8	0
MISC MRALS/PBLIC H/S	0	7	4	3	14	0	0	0	1	0	1	15	0
MISC CORRECTIONL INS	1	5	1	0	7	0	0	0	1	0	1	8	0
CONSPIRACY	9	37	5	2	53	0	2	4	1	0	7	60	0
CRMNL ATMPT	1	12	9	2	24	0	0	0	2	0	2	26	0
AIRCRAFT HIJACKING	0	1	0	0	1	0	0	0	0	0	0	1	0
UNAUTH DIST RECRD DE	0	1	0	0	1	0	0	0	0	0	0	1	0
CRMNL SOLICITATION	0	2	2	2	6	0	0	1	0	0	1	7	0
PARTY TO A CRIME	1	3	0	1	5	0	0	0	0	0	0	5	0
CRMNL TRESPASSING	0	1	0	0	1	0	0	0	0	0	0	1	0
GANG PARTICIPATION	1	0	0	0	1	0	0	0	0	0	0	1	0
<b>Total</b>	<b>2820</b>	<b>26242</b>	<b>12988</b>	<b>2283</b>	<b>44333</b>	<b>114</b>	<b>1629</b>	<b>909</b>	<b>80</b>	<b>2732</b>	<b>47065</b>		

Inmate statistical profile

Sample: ACTIVE PRISONERS EXCLUDING JAIL  
Active inmates 03/29/2005

Requestor: OFFICE OF PLANNING & ANALYSIS

Most Serious Crime Type by current age & sex

Crime Type	M E N					W O M E N					Grand Total	%										
	Age 00-21	Age % 22-39	Age % 40-54	Age % 55-99	Men % Total	Age 00-21	Age % 22-39	Age % 40-54	Age % 55-99	Women % Total												
VIOL/PERSN	1455	52	12666	48	5336	41	1064	47	20521	46	72	63	702	43	345	38	59	74	1178	43	21699	46
NVIOL/PERS	10	0	155	1	47	0	8	0	220	0	0	0	5	0	2	0	0	0	7	0	227	0
PROPERTY	687	24	4998	19	2840	22	212	9	8737	20	20	18	517	32	308	34	14	18	859	31	9596	20
DRUG SALES	122	4	2292	9	864	7	107	5	3385	8	9	8	130	8	85	9	2	3	226	8	3611	8
DRUG POSSN	169	6	1941	7	776	6	64	3	2950	7	7	6	175	11	95	10	2	3	279	10	3229	7
ALCOHOL	0	0	0	0	0	0	0	0	0	0	0	0	0	0	0	0	0	0	0	0	0	0
HABIT/DUI	4	0	85	0	119	1	19	1	227	1	0	0	3	0	7	1	0	0	10	0	237	1
SEX OFFEND	272	10	2978	11	2603	20	751	33	6604	15	1	1	45	3	35	4	3	4	84	3	6688	14
OTHER	93	3	1110	4	391	3	58	3	1652	4	5	4	51	3	32	4	0	0	88	3	1740	4
Total	2820		26242		12988		2283		44333		114		1629		909		80		2732		47065	