

Active Inmates by Race & Gender

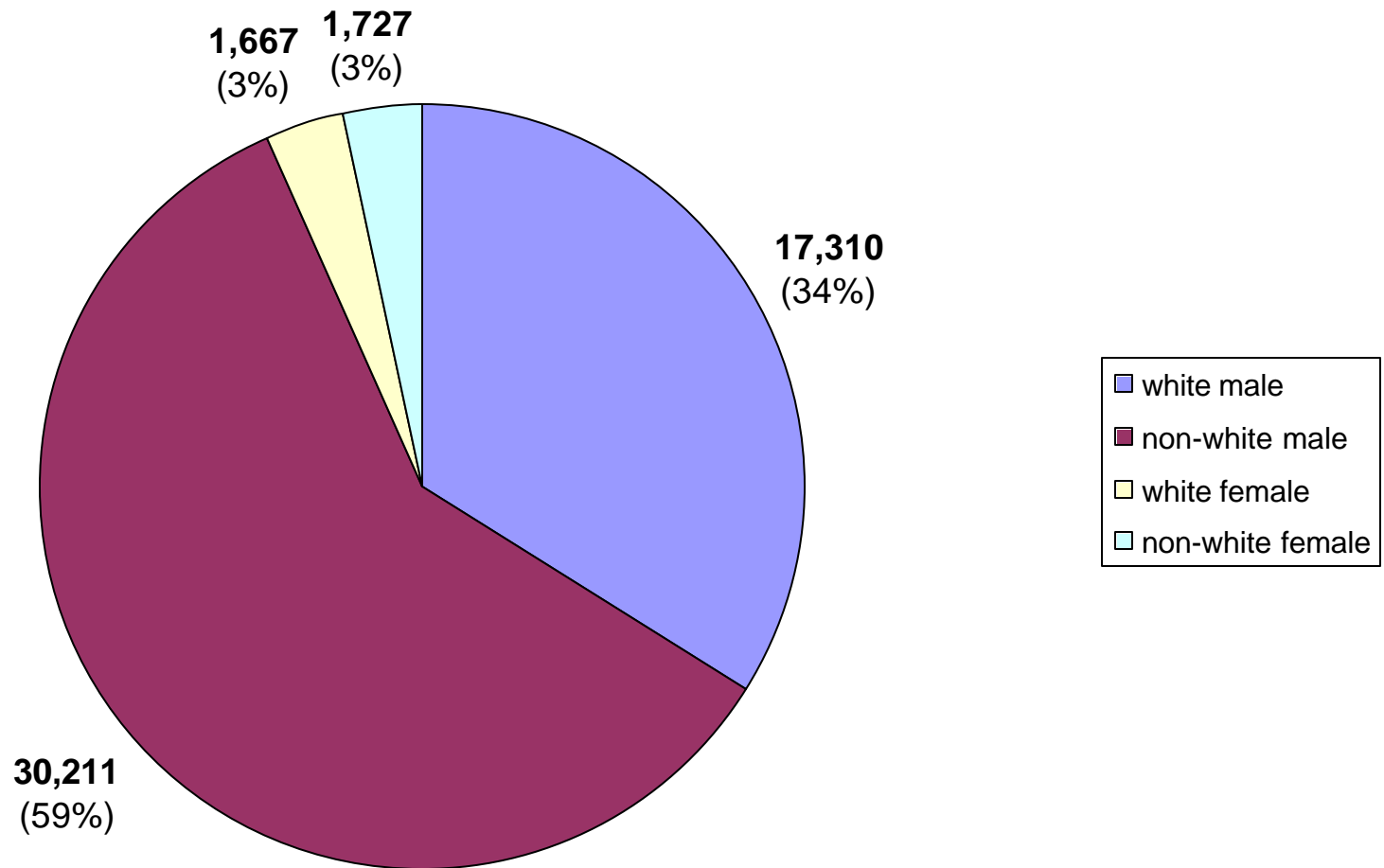

Active Inmates by Security Level

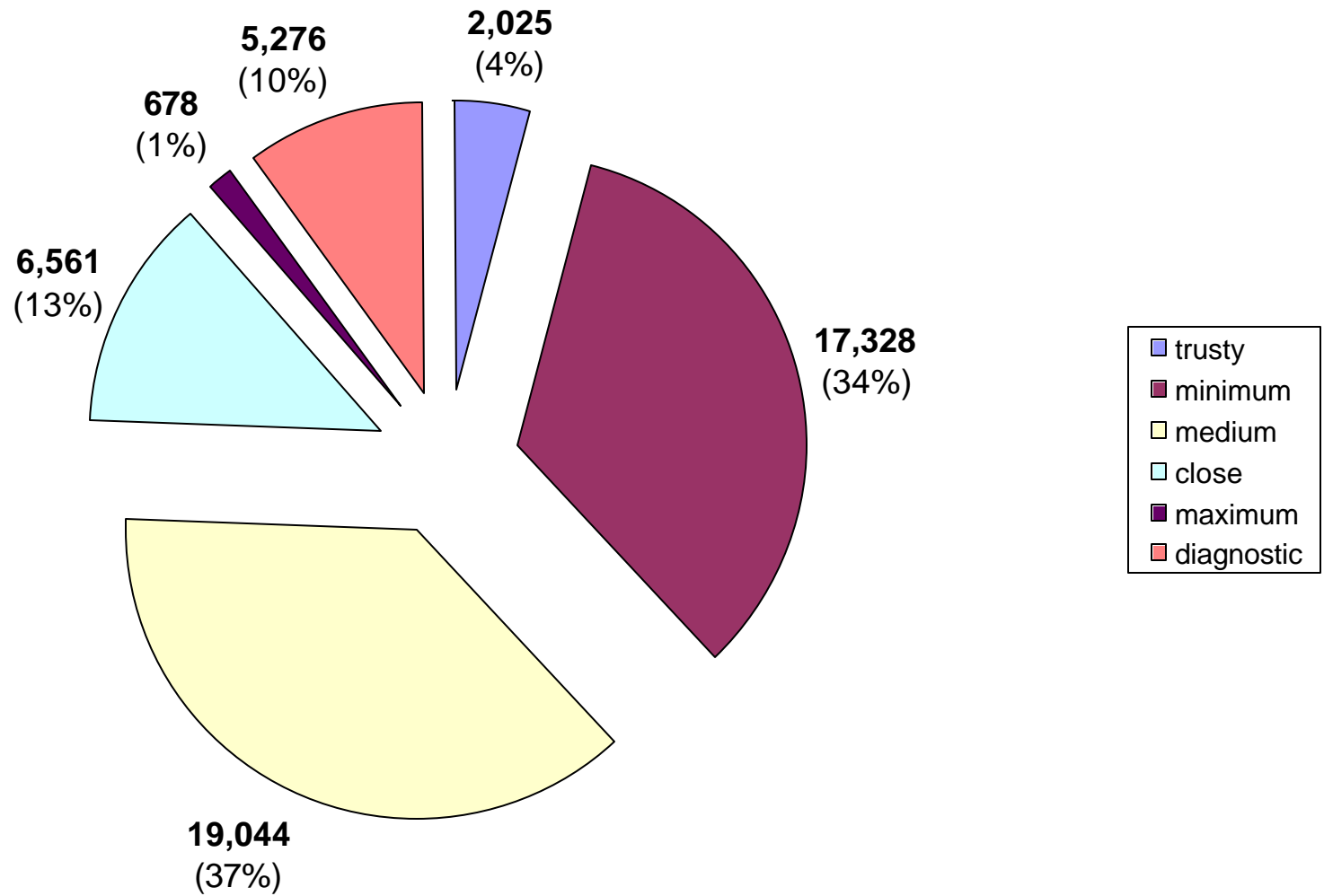

Active Inmates By Sentence Length

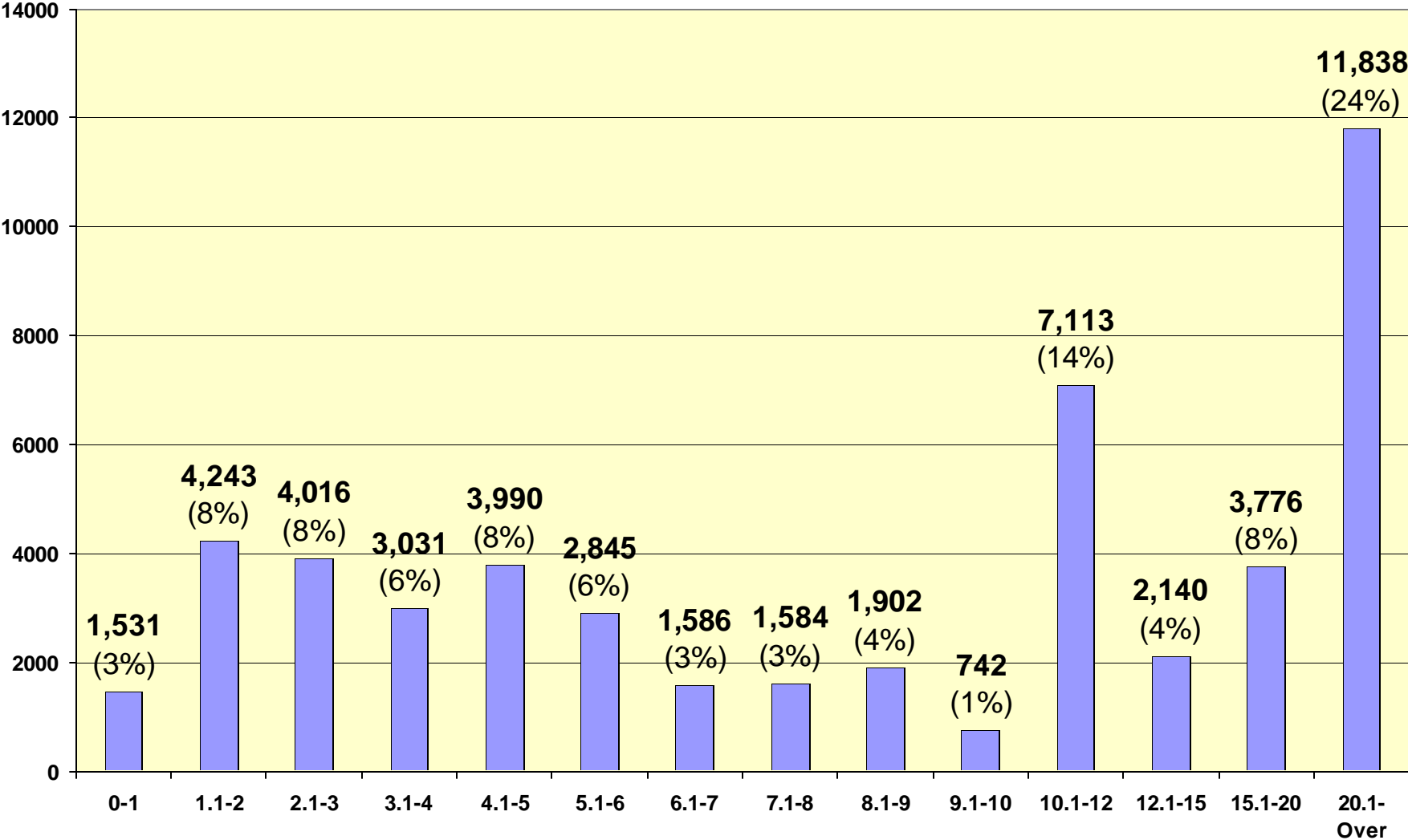

Active Inmates With Probation to Follow Prison

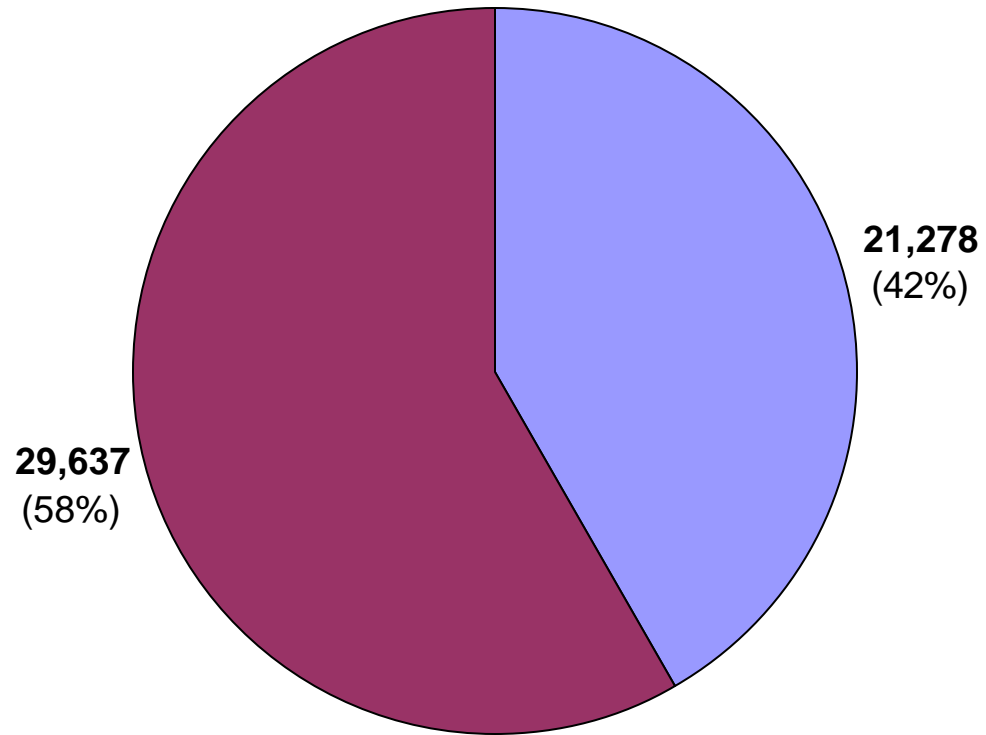

Active Inmates by Institution Type

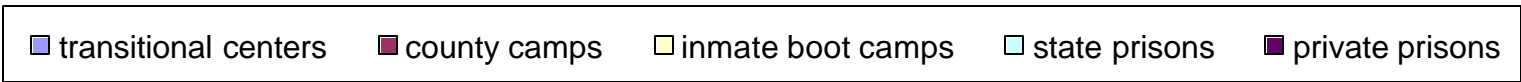
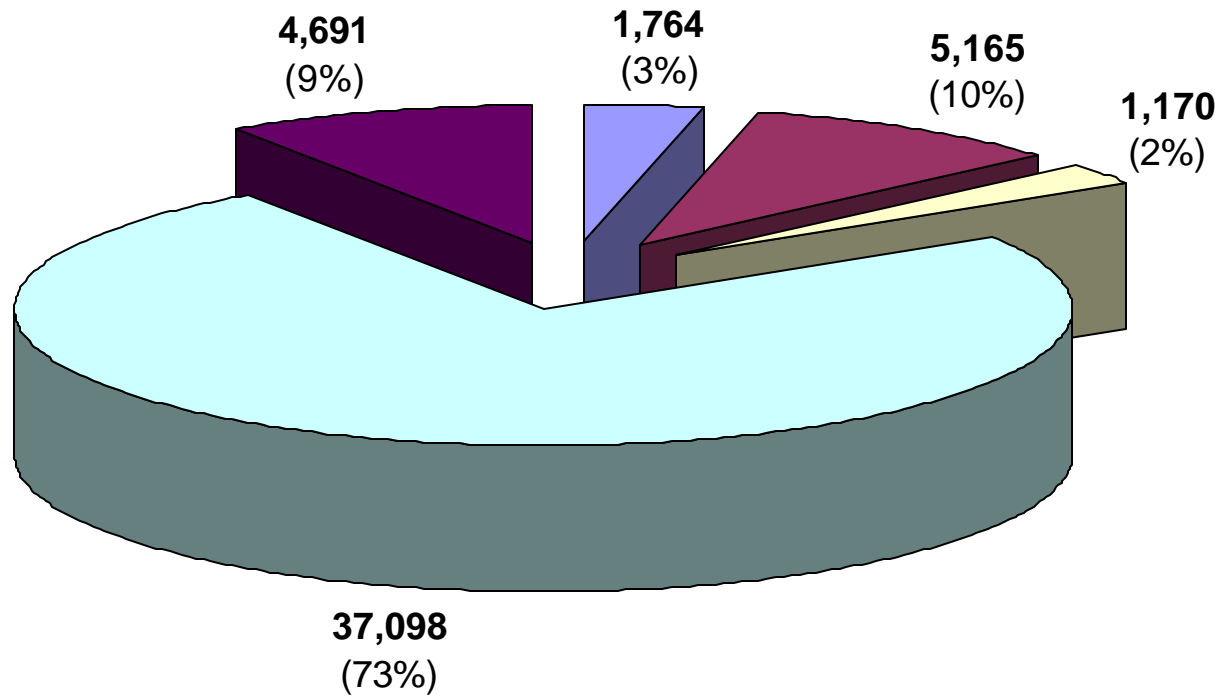

Active Inmates by Crime Type

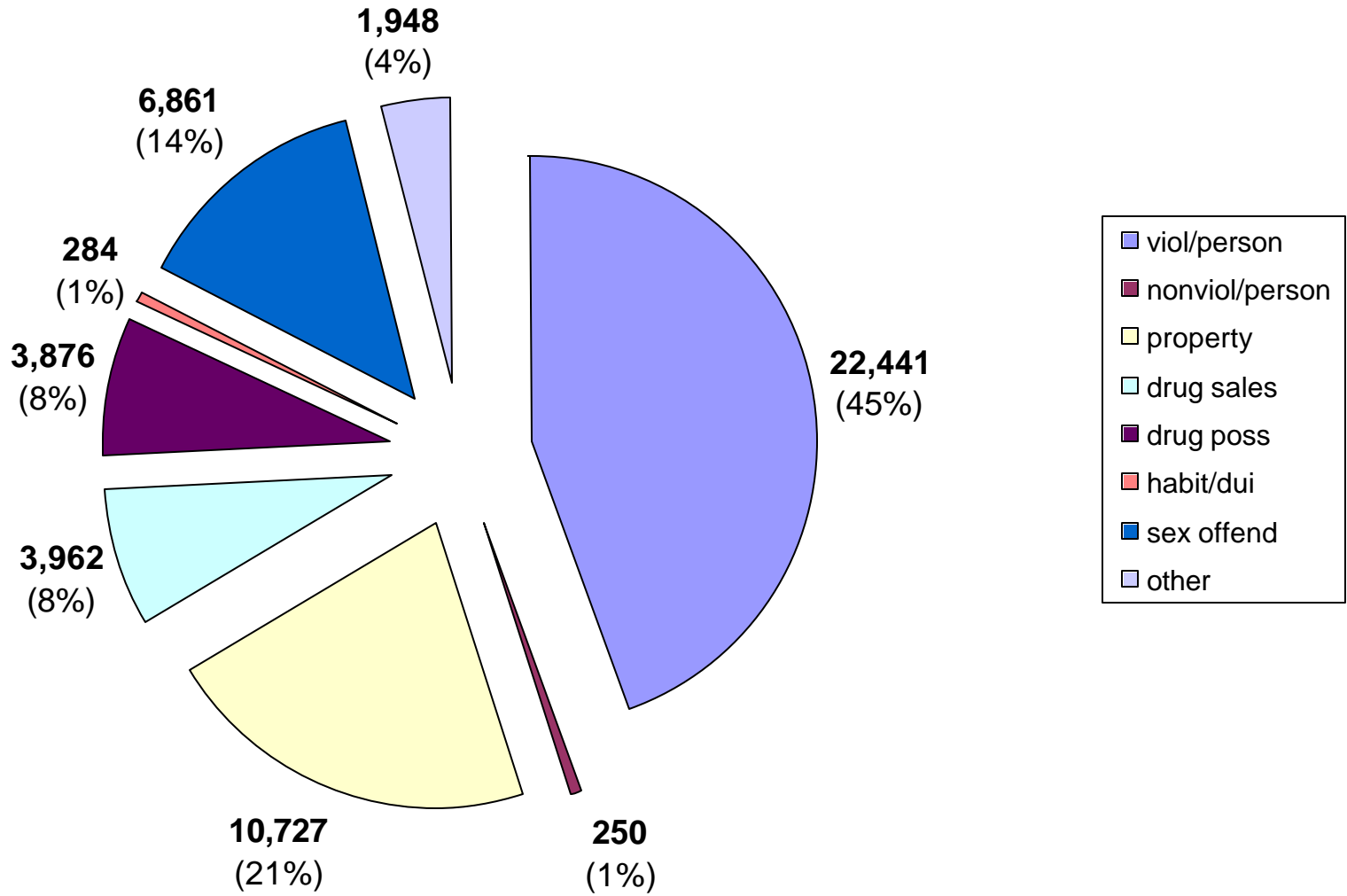

Inmate statistical profile

TABLE OF CONTENTS FOR ACTIVE PRISONERS EXCLUDING JAIL

Title	PAGE
RACE AND SEX.....	2
Culture Fair IQ Scores.....	3
Self-Rpt Socioeconomic Class.....	4
Self-Rpt Environment To Age 16.....	5
Self-Rpt Education Level.....	6
Functional Reading Level (WRAT Scores)..	7
Functional Math Level (WRAT Scores)....	8
Functional Spelling Level (WRAT Scores). 9	
Self-Rpt Guardian Status To Age 16.....	10
Self-Rpt Employment Status Before Prison	11
Self-Rpt Marital Status At Admission....	12
Self-Rpt Number Of Children At Admission	13
Self-Rpt Religious Affiliation.....	14
Self-Rpt Family Behavior Patterns *.....	15
Inmate Diagnostic Behavior Problem *....	16
Physical Profile (General Condition)....	17
Security Status.....	18
Number Of Sentences.....	19
Number Of Disciplinarys.....	20
Number Of Escapes.....	21
Number Of Prior Georgia Incarcerations *	22
Number Of Transfers.....	23
County Of Conviction.....	24
Circ Of Conviction.....	29
Home County.....	31
Prison Sentence In Years.....	36
Probation To Follow Prison.....	37
Admission Type.....	38
Release Type.....	39
Inst By Group.....	40
Institution.....	41
Misdemeanors And Felonies.....	44
Crimes By Group.....	45
Most Serious Offense.....	46
Most Serious Crime Type.....	52

Inmate statistical profile

Sample: ACTIVE PRISONERS EXCLUDING JAIL
Active inmates 02/25/2005

Requestor: OFFICE OF PLANNING & ANALYSIS

RACE AND SEX by current age & sex

RACE AND SEX	M E N						W O M E N						Grand Total %									
	Age 00-21		Age 22-39		Age 40-54		Age 55-99		Men Total		Age 00-21			Age 22-39		Age 40-54		Age 55-99		Women Total		
WHITE MALE	896	29	9568	34	5523	40	1323	56	17310	36	0	0	0	0	0	0	0	0	0	17310	34	
NON WHITE MALE	2237	71	18701	66	8237	60	1036	44	30211	64	0	0	0	0	0	0	0	0	0	30211	59	
WHITE FEMALE	0	0	0	0	0	0	0	0	0	0	71	47	994	49	547	49	55	59	1667	49	1667	3
NON WHITE FEMALE	0	0	0	0	0	0	0	0	0	0	81	53	1032	51	576	51	38	41	1727	51	1727	3
Total reported	3133	100	28269	100	13760	100	2359	100	47521	100	152	100	2026	100	1123	100	93	100	3394	100	50915	100
Percent reported	100.0		100.0		100.0		100.0		100.0		100.0		100.0		100.0		100.0		100.0		100.0	
NOT REPORTED	0		0		0		0		0		0		0		0		0		0		0	
Total	3133		28269		13760		2359		47521		152		2026		1123		93		3394		50915	
AVERAGE AGE	19.93		29.98		45.39		60.38		35.29		20.14		30.93		44.94		60.00		35.88		35.33	

Inmate statistical profile

Sample: ACTIVE PRISONERS EXCLUDING JAIL
Active inmates 02/25/2005

Requestor: OFFICE OF PLANNING & ANALYSIS

Culture Fair IQ Scores by current age & sex

IQ Score	M E N					W O M E N					Grand Total %											
	Age 00-21	Age % 22-39	Age % 40-54	Age % 55-99	Men % Total	Age % 00-21	Age % 22-39	Age % 40-54	Age % 55-99	Women % Total												
LESS THAN 70	88	3	795	3	843	7	138	7	1864	4	4	3	128	8	200	22	27	35	359	13	2223	5
70 AND UP	2553	97	24582	97	11513	93	1945	93	40593	96	115	97	1495	92	700	78	50	65	2360	87	42953	95
Total reported	2641	100	25377	100	12356	100	2083	100	42457	100	119	100	1623	100	900	100	77	100	2719	100	45176	100
Percent reported	84.3		89.8		89.8		88.3		89.3		78.3		80.1		80.1		82.8		80.1		88.7	
NOT REPORTED	492		2892		1404		276		5064		33		403		223		16		675		5739	
Total	3133		28269		13760		2359		47521		152		2026		1123		93		3394		50915	
AVERAGE IQ	98.01		99.60		96.02		95.21		98.24		101.74		96.29		87.11		81.05		93.06		97.93	

Inmate statistical profile

Sample: ACTIVE PRISONERS EXCLUDING JAIL
Active inmates 02/25/2005

Requestor: OFFICE OF PLANNING & ANALYSIS

Self-Rpt Socioeconomic Class by current age & sex

Socioeconomic Class	M E N						W O M E N						Grand Total %									
	Age 00-21 %		Age 22-39 %		Age 40-54 %		Age 55-99 %		Men Total %		Age 00-21 %			Age 22-39 %		Age 40-54 %		Age 55-99 %		Women Total %		
WELFARE	266	10	2018	8	862	7	118	5	3264	7	10	8	218	13	89	9	1	1	318	11	3582	8
OCC EMPLOY	184	7	1811	7	542	4	49	2	2586	6	0	0	6	0	3	0	2	2	11	0	2597	6
MINIMUM STD	1281	46	11787	45	5702	44	1101	49	19871	45	43	33	481	28	321	34	38	47	883	31	20754	44
MIDDLE	969	35	10475	40	5678	44	955	43	18077	41	76	58	990	57	522	55	39	48	1627	56	19704	42
OTHER	65	2	283	1	109	1	20	1	477	1	1	1	32	2	21	2	1	1	55	2	532	1
Total reported	2765	100	26374	100	12893	100	2243	100	44275	100	130	100	1727	100	956	100	81	100	2894	100	47169	100
Percent reported	88.3		93.3		93.7		95.1		93.2		85.5		85.2		85.1		87.1		85.3		92.6	
NOT RPTD	368		1895		867		116		3246		22		299		167		12		500		3746	
Total	3133		28269		13760		2359		47521		152		2026		1123		93		3394		50915	

Inmate statistical profile

Sample: ACTIVE PRISONERS EXCLUDING JAIL
Active inmates 02/25/2005

Requestor: OFFICE OF PLANNING & ANALYSIS

Self-Rpt Environment To Age 16 by current age & sex

Environment	M E N						W O M E N						Grand									
	Age		Age		Age		Men		Age		Age			Women								
	00-21	%	22-39	%	40-54	%	55-99	%	Total	%	00-21	%	22-39	%	40-54	%	55-99	%	Total	%		
RURAL/FARM	17	1	567	2	618	5	310	14	1512	3	2	2	28	2	43	4	14	17	87	3	1599	3
RURAL/NFARM	69	2	1139	4	778	6	167	7	2153	5	21	16	316	18	139	14	5	6	481	17	2634	6
S.M.S.A	883	32	8768	33	4073	31	658	29	14382	32	21	16	202	12	124	13	12	15	359	12	14741	31
URBAN	746	27	6039	23	2629	20	316	14	9730	22	58	45	699	40	368	38	23	28	1148	40	10878	23
SMALL TOWN	1067	38	9939	37	4812	37	797	35	16615	37	28	22	475	27	278	29	27	33	808	28	17423	37
OTHER	6	0	131	0	68	1	11	0	216	0	0	0	9	1	9	1	0	0	18	1	234	0
Total reported	2788	100	26583	100	12978	100	2259	100	44608	100	130	100	1729	100	961	100	81	100	2901	100	47509	100
Percent reported		89.0		94.0		94.3		95.8		93.9		85.5		85.3		85.6		87.1		85.5		93.3
NOT RPTD	345		1686		782		100		2913		22		297		162		12		493		3406	
Total	3133		28269		13760		2359		47521		152		2026		1123		93		3394		50915	

Inmate statistical profile

Sample: ACTIVE PRISONERS EXCLUDING JAIL
Active inmates 02/25/2005

Requestor: OFFICE OF PLANNING & ANALYSIS

Self-Rpt Education Level by current age & sex

Education Level	M E N					W O M E N					Grand Total %											
	Age 00-21	Age % 22-39	Age % 40-54	Age % 55-99	Men % Total	Age % 00-21	Age % 22-39	Age % 40-54	Age % 55-99	Women % Total												
LESS THAN GRADE 7	37	1	602	2	447	3	337	15	1423	3	2	2	28	2	20	2	8	10	58	2	1481	3
GRADE 7	71	3	624	2	377	3	147	6	1219	3	1	1	49	3	23	2	3	4	76	3	1295	3
GRADE 8	384	14	2460	9	1111	9	260	11	4215	9	10	8	163	10	77	8	5	6	255	9	4470	9
GRADE 9	670	24	4576	17	1683	13	223	10	7152	16	31	24	233	14	85	9	5	6	354	13	7506	16
GRADE 10	749	27	6024	23	2145	17	245	11	9163	21	29	23	251	15	123	13	13	16	416	15	9579	20
GRADE 11	655	24	5406	20	1813	14	188	8	8062	18	31	24	252	15	98	10	7	9	388	14	8450	18
GRADE 12	182	7	4586	17	3387	26	484	21	8639	19	13	10	244	15	206	22	15	18	478	17	9117	19
MORE THAN GRADE 12	36	1	2330	9	2035	16	390	17	4791	11	10	8	458	27	303	32	26	32	797	28	5588	12
Total reported	2784	100	26608	100	12998	100	2274	100	44664	100	127	100	1678	100	935	100	82	100	2822	100	47486	100
Percent reported	88.9		94.1		94.5		96.4		94.0		83.6		82.8		83.3		88.2		83.1		93.3	
NOT REPORTED	349		1661		762		85		2857		25		348		188		11		572		3429	
Total	3133		28269		13760		2359		47521		152		2026		1123		93		3394		50915	
AVG EDUCATION LEVEL	9.82		10.73		11.49		10.53		10.88		11.04		13.63		14.22		12.01		13.66		11.05	

* NOTE: THE FIELD LABLED "LESS THAN GRADE 7" WAS CORRECTED IN MARCH 1989: MISSING DATA FOR INMATES STILL IN DIAGNOSTICS NOW HAS BEEN REMOVED FROM THIS FIELD AND IDENTIFIED AS "NOT REPORTED" INFORMATION.

Inmate statistical profile

Sample: ACTIVE PRISONERS EXCLUDING JAIL
Active inmates 02/25/2005

Requestor: OFFICE OF PLANNING & ANALYSIS

Functional Reading Level (WRAT Scores) by current age & sex

WRAT Reading Score	M E N					W O M E N					Grand Total %											
	Age 00-21	Age % 22-39	Age % 40-54	Age % 55-99	Men % Total	Age % 00-21	Age % 22-39	Age % 40-54	Age % 55-99	Women % Total												
LESS THAN GRADE 6	1224	46	11062	43	5865	47	1016	48	19167	45	66	55	879	54	536	60	51	65	1532	56	20699	46
6TH THRU 8TH GRADE	599	23	5513	22	2636	21	403	19	9151	21	25	21	310	19	149	17	12	15	496	18	9647	21
GRADE 9	236	9	2371	9	978	8	144	7	3729	9	9	8	135	8	64	7	5	6	213	8	3942	9
GRADE 10	115	4	1212	5	472	4	84	4	1883	4	5	4	73	4	39	4	4	5	121	4	2004	4
GRADE 11	109	4	1230	5	467	4	76	4	1882	4	4	3	72	4	33	4	3	4	112	4	1994	4
GRADE 12	369	14	4121	16	1987	16	386	18	6863	16	10	8	155	10	79	9	4	5	248	9	7111	16
MORE THAN GRADE 12	1	0	3	0	3	0	0	0	7	0	0	0	0	0	0	0	0	0	0	0	7	0
Total reported	2653	100	25512	100	12408	100	2109	100	42682	100	119	100	1624	100	900	100	79	100	2722	100	45404	100
Percent reported	84.7		90.2		90.2		89.4		89.8		78.3		80.2		80.1		84.9		80.2		89.2	
NOT REPORTED	480		2757		1352		250		4839		33		402		223		14		672		5511	
Total	3133		28269		13760		2359		47521		152		2026		1123		93		3394		50915	
AVG READING SCORE	6.75		6.86		6.57		6.49		6.75		5.25		5.39		5.01		4.40		5.23		6.66	

Inmate statistical profile

Sample: ACTIVE PRISONERS EXCLUDING JAIL
Active inmates 02/25/2005

Requestor: OFFICE OF PLANNING & ANALYSIS

Functional Math Level (WRAT Scores) by current age & sex

WRAT Math Score	M E N					W O M E N					Grand Total %											
	Age 00-21	Age % 22-39	Age % 40-54	Age % 55-99	Men % Total	Age 00-21	Age % 22-39	Age % 40-54	Age % 55-99	Women % Total												
LESS THAN GRADE 6	1018	38	7941	31	4873	39	970	46	14802	35	30	25	409	25	345	38	34	43	818	30	15620	34
6TH THRU 8TH GRADE	1234	47	12358	48	5257	42	650	31	19499	46	57	48	812	50	358	40	26	33	1253	46	20752	46
GRADE 9	194	7	2420	9	950	8	146	7	3710	9	16	13	183	11	93	10	6	8	298	11	4008	9
GRADE 10	112	4	1479	6	636	5	150	7	2377	6	9	8	117	7	55	6	5	6	186	7	2563	6
GRADE 11	62	2	826	3	400	3	99	5	1387	3	4	3	74	5	36	4	5	6	119	4	1506	3
GRADE 12	33	1	494	2	303	2	97	5	927	2	3	3	28	2	14	2	3	4	48	2	975	2
MORE THAN GRADE 12	0	0	8	0	4	0	0	0	12	0	0	0	1	0	0	0	0	0	1	0	13	0
Total reported	2653	100	25526	100	12423	100	2112	100	42714	100	119	100	1624	100	901	100	79	100	2723	100	45437	100
Percent reported	84.7		90.3		90.3		89.5		89.9		78.3		80.2		80.2		84.9		80.2		89.2	
NOT REPORTED	480		2743		1337		247		4807		33		402		222		14		671		5478	
Total	3133		28269		13760		2359		47521		152		2026		1123		93		3394		50915	
AVG MATH SCORE	6.59		6.95		6.63		6.39		6.81		7.22		7.28		6.65		6.15		7.03		6.82	

Inmate statistical profile

Sample: ACTIVE PRISONERS EXCLUDING JAIL
Active inmates 02/25/2005

Requestor: OFFICE OF PLANNING & ANALYSIS

Functional Spelling Level (WRAT Scores) by current age & sex

WRAT Spelling Score	M E N					W O M E N					Grand Total %											
	Age 00-21	Age % 22-39	Age % 40-54	Age % 55-99	Men % Total	Age 00-21	Age % 22-39	Age % 40-54	Age % 55-99	Women % Total												
LESS THAN GRADE 6	1222	46	10910	43	6873	55	1229	58	20234	47	42	35	536	33	406	45	40	51	1024	38	21258	47
6TH THRU 8TH GRADE	790	30	7721	30	3070	25	473	22	12054	28	41	34	508	31	273	30	17	22	839	31	12893	28
GRADE 9	223	8	2096	8	679	5	96	5	3094	7	11	9	187	12	69	8	6	8	273	10	3367	7
GRADE 10	214	8	1997	8	615	5	84	4	2910	7	12	10	189	12	73	8	9	11	283	10	3193	7
GRADE 11	91	3	1014	4	351	3	56	3	1512	4	7	6	112	7	41	5	5	6	165	6	1677	4
GRADE 12	114	4	1775	7	826	7	174	8	2889	7	6	5	91	6	39	4	2	3	138	5	3027	7
MORE THAN GRADE 12	0	0	6	0	2	0	1	0	9	0	0	0	1	0	0	0	0	0	1	0	10	0
Total reported	2654	100	25519	100	12416	100	2113	100	42702	100	119	100	1624	100	901	100	79	100	2723	100	45425	100
Percent reported	84.7		90.3		90.2		89.6		89.9		78.3		80.2		80.2		84.9		80.2		89.2	
NOT REPORTED	479		2750		1344		246		4819		33		402		222		14		671		5490	
Total	3133		28269		13760		2359		47521		152		2026		1123		93		3394		50915	
AVG SPELLING SCORE	6.44		6.63		5.77		5.49		6.31		6.50		6.96		5.98		5.69		6.58		6.33	

Inmate statistical profile

Sample: ACTIVE PRISONERS EXCLUDING JAIL
Active inmates 02/25/2005

Requestor: OFFICE OF PLANNING & ANALYSIS

Self-Rpt Guardian Status To Age 16 by current age & sex

Guardian Status	M E N					W O M E N					Grand Total %
	Age 00-21 %	Age 22-39 %	Age 40-54 %	Age 55-99 %	Men Total %	Age 00-21 %	Age 22-39 %	Age 40-54 %	Age 55-99 %	Women Total %	
ORPHANAGE	3137 113	28296 106	13782 106	2366 104	47581 106	152 117	2029 117	1124 117	94 113	3399 117	50980 107
FATHER ONLY	114 4	820 3	324 2	47 2	1305 3	5 4	51 3	25 3	1 1	82 3	1387 3
FTR MTR HD	182 7	1844 7	905 7	145 6	3076 7	20 15	124 7	63 7	1 1	208 7	3284 7
MOTHER ONLY	1458 52	12147 46	4497 35	534 23	18636 42	39 30	579 33	256 27	26 31	900 31	19536 41
MTR FTR HD	593 21	7648 29	5540 43	1247 55	15028 34	39 30	660 38	492 51	42 51	1233 42	16261 34
OTH FEMALE	80 3	592 2	290 2	51 2	1013 2	3 2	40 2	28 3	2 2	73 3	1086 2
OTH MALE	11 0	116 0	50 0	8 0	185 0	0 0	3 0	3 0	1 1	7 0	192 0
STEP-PARNTS	15 1	351 1	153 1	30 1	549 1	0 0	2 0	3 0	0 0	5 0	554 1
FOSTER HOME	44 2	317 1	144 1	27 1	532 1	3 2	39 2	14 1	1 1	57 2	589 1
GRAND PRNTS	246 9	2220 8	812 6	139 6	3417 8	20 15	221 13	71 7	7 8	319 11	3736 8
OTHER	41 1	569 2	272 2	39 2	921 2	1 1	9 1	4 0	1 1	15 1	936 2
Total reported	5921 100	54920 100	26769 100	4633 100	92243 100	282 100	3757 100	2083 100	176 100	6298 100	98541 100
Percent reported	89.0	94.3	94.5	96.4	94.1	85.5	85.4	85.5	89.2	85.6	93.5
NOT RPTD	345	1618	751	85	2799	22	295	163	10	490	3289
Total	3133	28269	13760	2359	47521	152	2026	1123	93	3394	50915

Inmate statistical profile

Sample: ACTIVE PRISONERS EXCLUDING JAIL
Active inmates 02/25/2005

Requestor: OFFICE OF PLANNING & ANALYSIS

Self-Rpt Employment Status Before Prison by current age & sex

Employment	M E N						W O M E N						Grand Total %									
	Age 00-21	Age % 22-39	Age % 40-54	Age % 55-99	Men % Total	Age % 00-21	Age % 22-39	Age % 40-54	Age % 55-99	Women % Total												
FULL TIME	650	25	12267	50	6827	56	960	46	20704	50	23	26	558	47	288	41	16	23	885	43	21589	50
PART TIME	414	16	2519	10	782	6	110	5	3825	9	2	2	52	4	26	4	3	4	83	4	3908	9
UNEMPL < 6M	204	8	2922	12	1302	11	222	11	4650	11	6	7	126	11	85	12	11	16	228	11	4878	11
UNEMPL > 6M	312	12	3746	15	2183	18	408	20	6649	16	1	1	186	16	139	20	23	33	349	17	6998	16
NEVER WORKD	866	34	2425	10	258	2	34	2	3583	9	35	39	137	12	28	4	1	1	201	10	3784	9
STUDENT	89	3	271	1	19	0	2	0	381	1	20	22	20	2	0	0	0	0	40	2	421	1
INCAPABLE	17	1	428	2	719	6	352	17	1516	4	2	2	107	9	131	19	15	22	255	12	1771	4
OTHER	0	0	0	0	0	0	0	0	0	0	0	0	0	0	0	0	0	0	0	0	0	0
Total reported	2552	100	24578	100	12090	100	2088	100	41308	100	89	100	1186	100	697	100	69	100	2041	100	43349	100
Percent reported	81.5		86.9		87.9		88.5		86.9		58.6		58.5		62.1		74.2		60.1		85.1	
NOT RPTD	581		3691		1670		271		6213		63		840		426		24		1353		7566	
Total	3133		28269		13760		2359		47521		152		2026		1123		93		3394		50915	

* NOTE: THE FIELD LABELD "OTHER" WAS CORRECTED IN APRIL 1989; INMATES CODED "PRE-OTIS NOT REPORTED" NOW HAVE BEEN REMOVED FROM THIS FIELD AND IDENTIFIED AS "NOT REPORTED".

Inmate statistical profile

Sample: ACTIVE PRISONERS EXCLUDING JAIL
Active inmates 02/25/2005

Requestor: OFFICE OF PLANNING & ANALYSIS

Self-Rpt Marital Status At Admission by current age & sex

Marital Status	M E N								W O M E N								Grand Total %					
	Age 00-21		Age 22-39		Age 40-54		Age 55-99		Men Total		Age 00-21		Age 22-39		Age 40-54			Age 55-99		Women Total		
SINGLE	2705	97	19024	71	5249	40	402	18	27380	61	124	95	1048	61	356	37	13	16	1541	53	28921	61
MARRIED		39	1	2737	10	2225	17	569	25	5570	12	3	2	235	14	175	18	16	19	429	15	5999
SEPARATED		5	0	954	4	1094	8	237	10	2290	5	3	2	171	10	129	13	10	12	313	11	2603
DIVORCED		5	0	1733	6	2875	22	701	31	5314	12	0	0	186	11	193	20	19	23	398	14	5712
WIDOWED		0	0	82	0	268	2	166	7	516	1	0	0	27	2	65	7	22	27	114	4	630
COMMON LAW		36	1	2147	8	1307	10	206	9	3696	8	0	0	63	4	46	5	3	4	112	4	3808
OTHER		0	0	13	0	5	0	4	0	22	0	0	0	1	0	0	0	0	0	1	0	23
Total reported	2790	100	26690	100	13023	100	2285	100	44788	100	130	100	1731	100	964	100	83	100	2908	100	47696	100
Percent reported		89.1		94.4		94.6		96.9		94.2		85.5		85.4		85.8		89.2		85.7		93.7
NOT RPTD	343		1579		737		74		2733		22		295		159		10		486		3219	
Total	3133		28269		13760		2359		47521		152		2026		1123		93		3394		50915	

Inmate statistical profile

Sample: ACTIVE PRISONERS EXCLUDING JAIL
Active inmates 02/25/2005

Requestor: OFFICE OF PLANNING & ANALYSIS

Self-Rpt Number Of Children At Admission by current age & sex

Number Of Children	M E N								W O M E N								Grand Total %					
	Age 00-21		Age 22-39		Age 40-54		Age 55-99		Men Total		Age 00-21		Age 22-39		Age 40-54			Age 55-99		Women Total		
NO CHILDREN	2153	77	11353	43	3715	29	414	19	17635	40	91	69	381	22	134	14	11	13	617	21	18252	39
ONE CHILD	495	18	6590	25	2839	22	383	17	10307	23	24	18	339	19	182	19	10	12	555	19	10862	23
TWO CHILDREN	108	4	4341	16	2672	21	466	21	7587	17	12	9	421	24	254	26	19	23	706	24	8293	18
THREE CHILDREN	36	1	2340	9	1736	14	402	18	4514	10	3	2	328	19	229	24	20	24	580	20	5094	11
FOUR CHILDREN	6	0	1049	4	870	7	258	12	2183	5	0	0	158	9	85	9	9	11	252	9	2435	5
FIVE CHILDREN	0	0	488	2	481	4	135	6	1104	2	1	1	67	4	33	3	5	6	106	4	1210	3
MORE THAN 5 CHILDREN	0	0	354	1	394	3	172	8	920	2	1	1	45	3	43	4	9	11	98	3	1018	2
Total reported	2798	100	26515	100	12707	100	2230	100	44250	100	132	100	1739	100	960	100	83	100	2914	100	47164	100
Percent reported	89.3		93.8		92.3		94.5		93.1		86.8		85.8		85.5		89.2		85.9		92.6	
NOT REPORTED	335		1754		1053		129		3271		20		287		163		10		480		3751	
Total	3133		28269		13760		2359		47521		152		2026		1123		93		3394		50915	
AVG NUM CHILDREN	.30		1.19		1.75		2.48		1.36		.52		1.97		2.26		2.82		2.03		1.40	

* NOTE: THE FIELD LABELED "NO CHILDREN" WAS CORRECTED IN MARCH 1989: MISSING DATA FOR INMATES STILL IN DIAGNOSTICS NOW HAS BEEN REMOVED FROM THIS FIELD AND IDENTIFIED AS "NOT REPORTED" INFORMATION.

Inmate statistical profile

Sample: ACTIVE PRISONERS EXCLUDING JAIL
Active inmates 02/25/2005

Requestor: OFFICE OF PLANNING & ANALYSIS

Self-Rpt Religious Affiliation by current age & sex

Religion	M E N					W O M E N					Grand Total %											
	Age 00-21	Age % 22-39	Age % 40-54	Age % 55-99	Men % Total	Age 00-21	Age % 22-39	Age % 40-54	Age % 55-99	Women % Total												
ISLAM	73	3	949	4	382	3	38	2	1442	3	0	0	19	1	7	1	0	0	26	1	1468	3
CATHOLIC	113	4	1194	5	462	4	97	4	1866	4	8	6	80	5	37	4	7	9	132	5	1998	4
BAPTIST	996	36	11056	42	7081	56	1244	56	20377	46	63	48	992	57	586	61	49	61	1690	58	22067	47
METHODIST	26	1	393	1	399	3	124	6	942	2	3	2	49	3	48	5	5	6	105	4	1047	2
EPISCOPLN	3	0	30	0	25	0	6	0	64	0	1	1	4	0	5	1	1	1	11	0	75	0
PRESBYTRN	5	0	41	0	35	0	15	1	96	0	0	0	0	0	1	0	1	1	2	0	98	0
CHC OF GOD	27	1	216	1	176	1	49	2	468	1	1	1	26	2	15	2	1	1	43	1	511	1
HOLINESS	39	1	731	3	553	4	104	5	1427	3	8	6	137	8	84	9	5	6	234	8	1661	4
JEWISH	2	0	21	0	15	0	4	0	42	0	0	0	3	0	1	0	0	0	4	0	46	0
ANGLICAN	0	0	3	0	3	0	0	0	6	0	0	0	1	0	0	0	0	0	1	0	7	0
GRK ORTHDX	1	0	0	0	5	0	0	0	6	0	0	0	0	0	0	0	0	0	0	0	6	0
HINDU	0	0	5	0	0	0	1	0	6	0	0	0	0	0	0	0	0	0	0	0	6	0
BUDDHIST	5	0	29	0	6	0	1	0	41	0	0	0	0	0	0	0	0	0	0	0	41	0
TAOIST	0	0	0	0	0	0	0	0	0	0	0	0	0	0	0	0	0	0	0	0	0	0
SHINTOIST	0	0	6	0	4	0	0	0	10	0	0	0	0	0	0	0	0	0	0	0	10	0
SEVEN D AD	9	0	60	0	36	0	7	0	112	0	1	1	4	0	1	0	0	0	6	0	118	0
JEHOVAH WT	14	1	213	1	111	1	10	0	348	1	1	1	13	1	9	1	0	0	23	1	371	1
LATR DAY S	3	0	28	0	9	0	6	0	46	0	0	0	3	0	1	0	0	0	4	0	50	0
QUAKER	0	0	1	0	0	0	0	0	1	0	0	0	0	0	0	0	0	0	0	0	1	0
OTHER PROD	550	20	3988	15	999	8	146	7	5683	13	39	30	313	18	124	13	8	10	484	17	6167	13
NONE	522	19	4389	17	1391	11	202	9	6504	15	5	4	53	3	18	2	0	0	76	3	6580	14
OTHER	371	13	2908	11	1064	8	167	8	4510	10	0	0	30	2	20	2	3	4	53	2	4563	10
Total reported	2759	100	26261	100	12756	100	2221	100	43997	100	130	100	1727	100	957	100	80	100	2894	100	46891	100
Percent reported	88.1		92.9		92.7		94.2		92.6		85.5		85.2		85.2		86.0		85.3		92.1	
NOT RPTD	374		2008		1004		138		3524		22		299		166		13		500		4024	
Total	3133		28269		13760		2359		47521		152		2026		1123		93		3394		50915	

Inmate statistical profile

Sample: ACTIVE PRISONERS EXCLUDING JAIL
Active inmates 02/25/2005

Requestor: OFFICE OF PLANNING & ANALYSIS

Self-Rpt Family Behavior Patterns * by current age & sex

Family Behavior	M E N					W O M E N					Grand Total %
	Age 00-21 %	Age 22-39 %	Age 40-54 %	Age 55-99 %	Men Total %	Age 00-21 %	Age 22-39 %	Age 40-54 %	Age 55-99 %	Women Total %	
CRIMINLTY	938 22	7832 22	3734 24	488 24	12992 23	53 19	662 19	330 20	18 14	1063 19	14055 22
ALCOHOLISM	481 11	4539 13	2710 18	369 18	8099 14	34 12	414 12	271 16	20 16	739 13	8838 14
DRUG ABUSE	406 10	3032 8	1116 7	106 5	4660 8	24 9	369 11	148 9	10 8	551 10	5211 8
DOMINERING	0 0	61 0	54 0	9 0	124 0	16 6	244 7	143 9	14 11	417 8	541 1
MIGRANT	15 0	160 0	125 1	18 1	318 1	1 0	9 0	2 0	0 0	12 0	330 1
INFL BTGS	55 1	924 3	643 4	133 6	1755 3	21 8	264 8	151 9	14 11	450 8	2205 4
PERMISSIVE	4 0	45 0	34 0	12 1	95 0	14 5	214 6	75 5	2 2	305 6	400 1
FATH ABSNT	1813 43	14962 42	5325 35	676 33	22776 40	58 21	748 21	305 18	29 23	1140 21	23916 38
MOTH ABSNT	468 11	3848 11	1424 9	216 10	5956 10	27 10	251 7	83 5	12 9	373 7	6329 10
NONE	18 0	345 1	174 1	34 2	571 1	25 9	306 9	154 9	9 7	494 9	1065 2
Total reported	4198 100	35748 100	15339 100	2061 100	57346 100	273 100	3481 100	1662 100	128 100	5544 100	62890 100
Percent reported	78.1	81.4	81.4	83.1	81.3	71.1	70.3	66.9	74.2	69.3	80.5
OTHER	686	5263	2560	399	8908	44	601	372	24	1041	9949
Total	3133	28269	13760	2359	47521	152	2026	1123	93	3394	50915

* NOTE: SINCE THERE CAN BE UP TO FIVE BEHAVIOR CODES PER INMATE, THE NUMBER OF CASES REPORTED IN THE DETAIL LINES AND THE TOTAL REPORTED LINE MAY EXCEED THE TOTAL NUMBER OF CASES. IN SHORT, THIS TABLE COUNTS THE NUMBER OF BEHAVIOR PROBLEMS, NOT INMATES.

Inmate statistical profile

Sample: ACTIVE PRISONERS EXCLUDING JAIL
Active inmates 02/25/2005

Requestor: OFFICE OF PLANNING & ANALYSIS

Inmate Diagnostic Behavior Problem * by current age & sex

Diagnostic Problem	M E N						W O M E N						Grand Total %
	Age 00-21 %	Age 22-39 %	Age 40-54 %	Age 55-99 %	Men Total %	Age 00-21 %	Age 22-39 %	Age 40-54 %	Age 55-99 %	Women Total %			
ALCOHOLIC	73 1	1020 2	933 4	199 5	2225 2	4 2	125 4	120 7	9 6	258 5	2483 3		
ALCOH ABSE	733 13	6872 13	4258 16	632 16	12495 14	4 2	120 4	96 6	9 6	229 5	12724 14		
DRUG EXP	703 12	8120 15	3497 13	360 9	12680 14	18 8	254 9	157 9	9 6	438 9	13118 14		
DRUG ABSE	1255 22	10425 20	5257 20	375 10	17312 19	54 23	838 28	464 27	18 13	1374 27	18686 20		
NARC ADDCT	49 1	798 2	573 2	54 1	1474 2	5 2	62 2	45 3	2 1	114 2	1588 2		
EPILEPTIC	23 0	279 1	228 1	33 1	563 1	3 1	79 3	55 3	6 4	143 3	706 1		
MANIPULTVE	932 17	7712 15	2823 11	327 8	11794 13	1 0	42 1	32 2	4 3	79 2	11873 13		
ASSAULTIVE	1331 24	11808 22	5421 20	994 26	19554 22	75 32	639 22	322 19	35 25	1071 21	20625 22		
ESCAPE TEND	60 1	1013 2	765 3	163 4	2001 2	2 1	81 3	44 3	0 0	127 3	2128 2		
SUICIDAL	94 2	1013 2	582 2	90 2	1779 2	14 6	161 5	89 5	6 4	270 5	2049 2		
WITHDRAWN	15 0	154 0	110 0	30 1	309 0	10 4	84 3	52 3	5 4	151 3	460 0		
PR RLTY CT	73 1	590 1	336 1	51 1	1050 1	3 1	56 2	24 1	3 2	86 2	1136 1		
HOMOSEXUAL	8 0	146 0	95 0	24 1	273 0	17 7	135 5	42 2	2 1	196 4	469 0		
NONE	65 1	930 2	612 2	232 6	1839 2	0 0	10 0	33 2	11 8	54 1	1893 2		
OTHER	39 1	528 1	390 1	103 3	1060 1	0 0	9 0	7 0	5 4	21 0	1081 1		
NOT RPTD	174 3	1640 3	614 2	201 5	2629 3	22 9	249 8	109 6	15 11	395 8	3024 3		
Total reported	5631 100	53103 100	26510 100	3871 100	89115 100	232 100	2944 100	1693 100	139 100	5008 100	94123 100		
Percent reported	99.9	99.8	99.9	99.9	99.8	100.0	100.0	99.8	100.0	99.9	99.8		
UNKNOWN	4	55	16	3	78	0	0	2	0	2	80		
Total	3133	28269	13760	2359	47521	152	2026	1123	93	3394	50915		

* NOTE: SINCE THERE CAN BE UP TO FIVE BEHAVIOR CODES PER INMATE, THE NUMBER OF CASES REPORTED IN THE DETAIL LINES AND THE TOTAL REPORTED LINE MAY EXCEED THE TOTAL NUMBER OF CASES. IN SHORT, THIS TABLE COUNTS THE NUMBER OF BEHAVIOR PROBLEMS, NOT INMATES.

Inmate statistical profile

Sample: ACTIVE PRISONERS EXCLUDING JAIL
Active inmates 02/25/2005

Requestor: OFFICE OF PLANNING & ANALYSIS

Physical Profile (General Condition) by current age & sex

Physical Profile	M E N								W O M E N													
	Age 00-21		Age 22-39		Age 40-54		Age 55-99		Men Total		Age 00-21		Age 22-39		Age 40-54		Age 55-99		Women Total	Grand Total		
NO LIMITATION	2106	95	19832	84	7539	63	684	31	30161	75	88	85	974	70	389	48	13	17	1464	61	31625	74
DEFECT NO MAJOR LIMIT	100	4	2452	10	2788	23	732	33	6072	15	15	14	355	26	351	43	38	49	759	32	6831	16
DEFECT MAJOR LIMIT	17	1	1322	6	1676	14	726	33	3741	9	1	1	55	4	72	9	26	33	154	6	3895	9
VERY MAJOR DEFECT	0	0	23	0	27	0	45	2	95	0	0	0	1	0	4	0	1	1	6	0	101	0
Total reported	2223	100	23629	100	12030	100	2187	100	40069	100	104	100	1385	100	816	100	78	100	2383	100	42452	100
Percent reported	71.0		83.6		87.4		92.7		84.3		68.4		68.4		72.7		83.9		70.2		83.4	
NOT REPORTED	910		4640		1730		172		7452		48		641		307		15		1011		8463	
Total	3133		28269		13760		2359		47521		152		2026		1123		93		3394		50915	

Inmate statistical profile

Sample: ACTIVE PRISONERS EXCLUDING JAIL
Active inmates 02/25/2005

Requestor: OFFICE OF PLANNING & ANALYSIS

Security Status by current age & sex

Security	M E N					W O M E N					Grand											
	Age 00-21	Age % 22-39	Age % 40-54	Age % 55-99	Men % Total	Age % 00-21	Age % 22-39	Age % 40-54	Age % 55-99	Women % Total		Total %										
DIAG INCOM	0	0	1	0	0	0	0	1	0	0	0	0	0	1	0							
WRK RELEAS	0	0	0	0	0	0	0	0	0	0	0	0	0	0	0							
TRUSTY	27	1	1081	4	762	6	67	3	1937	4	0	0	46	2	39	3	3	88	3	2025	4	
MINIMUM	768	25	8882	31	5032	37	899	38	15581	33	51	34	1003	50	636	57	57	61	1747	51	17328	34
MEDIUM	1269	41	10824	38	5203	38	1033	44	18329	39	45	30	443	22	208	19	19	20	715	21	19044	37
CLOSE	521	17	4205	15	1393	10	228	10	6347	13	27	18	144	7	39	3	4	4	214	6	6561	13
MAXIMUM	29	1	468	2	155	1	22	1	674	1	0	0	3	0	1	0	0	0	4	0	678	1
DIAGNOSTIC	517	17	2808	10	1215	9	110	5	4650	10	29	19	387	19	200	18	10	11	626	18	5276	10
Total reported	3131	100	28269	100	13760	100	2359	100	47519	100	152	100	2026	100	1123	100	93	100	3394	100	50913	100
Percent reported	99.9		100.0		100.0		100.0		100.0		100.0		100.0		100.0		100.0		100.0		100.0	
NOT RPTD	2		0		0		0		2		0		0		0		0		0		2	
Total	3133		28269		13760		2359		47521		152		2026		1123		93		3394		50915	

* NOTE: BEGINNING IN JULY 1987, THE FACILITIES
DIVISION NO LONGER CODED INMATES AS BEING WORK RELEASE

Inmate statistical profile

Sample: ACTIVE PRISONERS EXCLUDING JAIL
Active inmates 02/25/2005

Requestor: OFFICE OF PLANNING & ANALYSIS

Number Of Sentences by current age & sex

Number Of Sentences	M E N					W O M E N					Grand Total %											
	Age 00-21	Age % 22-39	Age % 40-54	Age % 55-99	Men % Total	Age 00-21	Age % 22-39	Age % 40-54	Age % 55-99	Women % Total												
ONE	1430	46	10356	37	5135	38	1023	44	17944	38	70	48	943	48	574	52	45	49	1632	49	19576	39
TWO	827	27	7381	26	3567	26	624	27	12399	26	38	26	523	26	257	23	24	26	842	25	13241	26
THREE	414	13	4520	16	2228	16	343	15	7505	16	21	14	262	13	140	13	10	11	433	13	7938	16
FOUR	198	6	2678	10	1243	9	173	7	4292	9	9	6	127	6	73	7	9	10	218	7	4510	9
FIVE	110	4	1485	5	631	5	100	4	2326	5	5	3	61	3	32	3	3	3	101	3	2427	5
MORE THAN FIVE	97	3	1578	6	813	6	84	4	2572	5	4	3	58	3	19	2	0	0	81	2	2653	5
Total reported	3076	100	27998	100	13617	100	2347	100	47038	100	147	100	1974	100	1095	100	91	100	3307	100	50345	100
Percent reported	98.2		99.0		99.0		99.5		99.0		96.7		97.4		97.5		97.8		97.4		98.9	
NOT REPORTED	57		271		143		12		483		5		52		28		2		87		570	
Total	3133		28269		13760		2359		47521		152		2026		1123		93		3394		50915	
AVG NUM SENTENCES	2.06		2.43		2.41		2.17		2.38		2.03		2.02		1.90		1.91		1.98		2.36	

Inmate statistical profile

Sample: ACTIVE PRISONERS EXCLUDING JAIL
Active inmates 02/25/2005

Requestor: OFFICE OF PLANNING & ANALYSIS

Number Of Disciplinarys by current age & sex

Disciplinarys	M E N					W O M E N					Grand Total %
	Age 00-21	Age % 22-39	Age % 40-54	Age % 55-99	Men % Total	Age % 00-21	Age % 22-39	Age % 40-54	Age % 55-99	Women % Total	
ZERO	1276 41	11264 40	6704 49	1149 49	20393 43	73 48	1198 59	750 67	57 61	2078 61	22471 44
ONE	365 12	3464 12	1882 14	409 17	6120 13	18 12	227 11	129 11	15 16	389 11	6509 13
TWO	244 8	2219 8	1107 8	207 9	3777 8	11 7	130 6	64 6	9 10	214 6	3991 8
THREE	199 6	1512 5	686 5	123 5	2520 5	10 7	97 5	43 4	3 3	153 5	2673 5
FOUR	152 5	1160 4	520 4	86 4	1918 4	8 5	43 2	30 3	0 0	81 2	1999 4
FIVE	138 4	922 3	384 3	66 3	1510 3	3 2	44 2	17 2	1 1	65 2	1575 3
MORE THAN FIVE	759 24	7726 27	2476 18	319 14	11280 24	29 19	287 14	90 8	8 9	414 12	11694 23
Total reported	3133 100	28267 100	13759 100	2359 100	47518 100	152 100	2026 100	1123 100	93 100	3394 100	50912 100
Percent reported	100.0	100.0	100.0	100.0	100.0	100.0	100.0	100.0	100.0	100.0	100.0
NOT REPORTED	0	2	1	0	3	0	0	0	0	0	3
Total	3133	28269	13760	2359	47521	152	2026	1123	93	3394	50915
AVG NUM DISCIP	4.37	5.82	4.00	3.09	5.06	3.14	2.84	1.74	1.94	2.47	4.89

Inmate statistical profile

Sample: ACTIVE PRISONERS EXCLUDING JAIL
Active inmates 02/25/2005

Requestor: OFFICE OF PLANNING & ANALYSIS

Number Of Prior Georgia Incarcerations * by current age & sex

Prior Incarcerations	M E N					W O M E N					Grand Total %
	Age 00-21 %	Age 22-39 %	Age 40-54 %	Age 55-99 %	Men Total %	Age 00-21 %	Age 22-39 %	Age 40-54 %	Age 55-99 %	Women Total %	
ZERO	2930 94	17310 61	5583 41	1273 54	27096 57	146 96	1433 71	624 56	69 74	2272 67	29368 58
ONE	188 6	5461 19	2402 17	432 18	8483 18	6 4	304 15	185 16	6 6	501 15	8984 18
TWO	14 0	2790 10	1708 12	249 11	4761 10	0 0	161 8	106 9	5 5	272 8	5033 10
THREE	0 0	1461 5	1388 10	157 7	3006 6	0 0	70 3	81 7	7 8	158 5	3164 6
FOUR	0 0	713 3	1011 7	104 4	1828 4	0 0	33 2	58 5	0 0	91 3	1919 4
FIVE	1 0	319 1	683 5	59 3	1062 2	0 0	13 1	29 3	1 1	43 1	1105 2
MORE THAN FIVE	0 0	215 1	985 7	85 4	1285 3	0 0	12 1	40 4	5 5	57 2	1342 3
Total reported	3133 100	28269 100	13760 100	2359 100	47521 100	152 100	2026 100	1123 100	93 100	3394 100	50915 100
Percent reported	100.0	100.0	100.0	100.0	100.0	100.0	100.0	100.0	100.0	100.0	100.0
NOT REPORTED	0	0	0	0	0	0	0	0	0	0	0
Total	3133	28269	13760	2359	47521	152	2026	1123	93	3394	50915
AVG # INCARCERATIONS	.07	.75	1.76	1.16	1.02	.04	.55	1.16	.89	.74	1.00

* This data counts a parole revocation on an existing sentence AS A prior incarceration. Also, this data counts, for any cohort of inmates, the total number of Georgia incarcerations the inmate has had during his entire criminal career. For example, if an inmate was admitted to prison first in FY72, and then re-admitted in FY79 and FY85, he had two prior incarcerations before the FY85 admission. This inmate's records show two prior incarcerations in all three of his records since he has had two prior incarcerations in his criminal career. If the cohort of FY72 admissions is selected for analysis, two prior incarcerations will be listed for this inmate even though in FY72, he had no prior incarcerations.

Inmate statistical profile

Sample: ACTIVE PRISONERS EXCLUDING JAIL
Active inmates 02/25/2005

Requestor: OFFICE OF PLANNING & ANALYSIS

Number Of Transfers by current age & sex

Transfers	M E N					W O M E N					Grand Total %											
	Age 00-21	Age % 22-39	Age % 40-54	Age % 55-99	Men % Total	Age 00-21	Age % 22-39	Age % 40-54	Age % 55-99	Women % Total												
ZERO	710	23	3578	13	1632	12	173	7	6093	13	43	28	643	32	361	32	21	23	1068	31	7161	14
ONE	1585	51	10395	37	4717	34	807	34	17504	37	93	61	933	46	461	41	31	33	1518	45	19022	37
TWO	553	18	5986	21	2515	18	436	18	9490	20	12	8	286	14	183	16	20	22	501	15	9991	20
THREE	184	6	3352	12	1503	11	284	12	5323	11	4	3	96	5	54	5	11	12	165	5	5488	11
FOUR	61	2	1889	7	1000	7	186	8	3136	7	0	0	35	2	25	2	3	3	63	2	3199	6
FIVE	21	1	1096	4	715	5	121	5	1953	4	0	0	14	1	19	2	4	4	37	1	1990	4
MORE THAN FIVE	19	1	1973	7	1678	12	352	15	4022	8	0	0	19	1	20	2	3	3	42	1	4064	8
Total reported	3133	100	28269	100	13760	100	2359	100	47521	100	152	100	2026	100	1123	100	93	100	3394	100	50915	100
Percent reported	100.0		100.0		100.0		100.0		100.0		100.0		100.0		100.0		100.0		100.0		100.0	
NOT REPORTED	0		0		0		0		0		0		0		0		0		0		0	
Total	3133		28269		13760		2359		47521		152		2026		1123		93		3394		50915	
AVG NUM TRANSFERS	1.19		2.17		2.67		3.00		2.29		.85		1.05		1.20		1.68		1.11		2.22	

Inmate statistical profile

Sample: ACTIVE PRISONERS EXCLUDING JAIL
Active inmates 02/25/2005

Requestor: OFFICE OF PLANNING & ANALYSIS

County Of Conviction by current age & sex

County Of Conviction	M E N					Men % Total	W O M E N					Women % Total	Grand %									
	Age 00-21	Age % 22-39	Age % 40-54	Age % 55-99	Age % Total		Age 00-21	Age % 22-39	Age % 40-54	Age % 55-99	Age % Total											
Appling	4	0	51	0	22	0	9	0	86	0	0	0	5	0	1	0	0	0	6	0	92	0
Atkinson	2	0	19	0	12	0	5	0	38	0	0	0	1	0	1	0	0	0	2	0	40	0
Bacon	1	0	31	0	18	0	0	0	50	0	0	0	1	0	1	0	0	0	2	0	52	0
Baker	0	0	10	0	9	0	0	0	19	0	0	0	2	0	0	0	0	0	2	0	21	0
Baldwin	35	1	201	1	92	1	10	0	338	1	0	0	16	1	12	1	0	0	28	1	366	1
Banks	8	0	42	0	20	0	6	0	76	0	1	1	4	0	2	0	0	0	7	0	83	0
Barrow	11	0	122	0	72	1	18	1	223	0	0	0	9	0	1	0	1	1	11	0	234	0
Bartow	26	1	266	1	143	1	32	1	467	1	2	1	46	2	11	1	0	0	59	2	526	1
Ben Hill	12	0	120	0	60	0	10	0	202	0	2	1	13	1	4	0	0	0	19	1	221	0
Berrien	6	0	58	0	26	0	5	0	95	0	1	1	7	0	2	0	0	0	10	0	105	0
Bibb	55	2	543	2	317	2	57	2	972	2	2	1	26	1	22	2	4	4	54	2	1026	2
Bleckley	6	0	81	0	26	0	1	0	114	0	0	0	4	0	3	0	1	1	8	0	122	0
Brantley	3	0	30	0	16	0	8	0	57	0	1	1	1	0	1	0	1	1	4	0	61	0
Brooks	2	0	55	0	16	0	6	0	79	0	0	0	0	0	0	0	0	0	0	0	79	0
Bryan	7	0	42	0	30	0	8	0	87	0	0	0	1	0	0	0	1	1	2	0	89	0
Bulloch	43	1	264	1	95	1	15	1	417	1	3	2	21	1	9	1	4	4	37	1	454	1
Burke	18	1	113	0	55	0	10	0	196	0	0	0	2	0	1	0	2	2	5	0	201	0
Butts	6	0	68	0	35	0	6	0	115	0	1	1	5	0	0	0	1	1	7	0	122	0
Calhoun	4	0	26	0	14	0	2	0	46	0	0	0	3	0	0	0	0	0	3	0	49	0
Camden	2	0	68	0	32	0	4	0	106	0	0	0	2	0	2	0	1	1	5	0	111	0
Candler	5	0	46	0	14	0	1	0	66	0	0	0	0	0	1	0	0	0	1	0	67	0
Carroll	26	1	306	1	125	1	43	2	500	1	2	1	28	1	11	1	0	0	41	1	541	1
Catoosa	17	1	139	0	66	0	18	1	240	1	0	0	18	1	12	1	0	0	30	1	270	1
Charlton	2	0	42	0	25	0	2	0	71	0	0	0	2	0	1	0	0	0	3	0	74	0
Chatham	202	7	1476	5	621	5	91	4	2390	5	7	5	91	5	51	5	2	2	151	5	2541	5
Chattahoochee	1	0	21	0	5	0	0	0	27	0	0	0	0	0	1	0	0	0	1	0	28	0
Chattooga	4	0	132	0	68	0	13	1	217	0	1	1	18	1	6	1	1	1	26	1	243	0
Cherokee	29	1	326	1	182	1	35	1	572	1	1	1	38	2	17	2	0	0	56	2	628	1
Clarke	32	1	292	1	144	1	23	1	491	1	0	0	22	1	15	1	1	1	38	1	529	1
Clay	1	0	14	0	12	0	1	0	28	0	0	0	1	0	0	0	0	0	1	0	29	0
Clayton	163	5	1035	4	447	3	51	2	1696	4	6	4	93	5	29	3	2	2	130	4	1826	4
Clinch	1	0	32	0	16	0	1	0	50	0	0	0	3	0	0	0	0	0	3	0	53	0
Cobb	186	6	1443	5	697	5	96	4	2422	5	11	7	129	7	88	8	6	7	234	7	2656	5
Coffee	7	0	161	1	67	0	10	0	245	1	0	0	16	1	8	1	0	0	24	1	269	1
Colquit	13	0	152	1	87	1	21	1	273	1	0	0	5	0	3	0	2	2	10	0	283	1
Columbia	19	1	161	1	77	1	12	1	269	1	2	1	16	1	9	1	1	1	28	1	297	1

(continued)

Inmate statistical profile

Sample: ACTIVE PRISONERS EXCLUDING JAIL
Active inmates 02/25/2005

Requestor: OFFICE OF PLANNING & ANALYSIS

County Of Conviction by current age & sex (continued)

County Of Conviction	M E N					W O M E N					Grand %											
	Age 00-21	%	Age 22-39	%	Age 40-54	%	Age 55-99	%	Age 00-21	%		Age 22-39	%	Age 40-54	%	Age 55-99	%	Women Total	%			
Cook	4	0	75	0	50	0	7	0	136	0	1	1	1	0	4	0	0	0	6	0	142	0
Coweta	26	1	303	1	122	1	21	1	472	1	2	1	16	1	10	1	0	0	28	1	500	1
Crawford	0	0	13	0	5	0	1	0	19	0	1	1	1	0	0	0	1	1	3	0	22	0
Crisp	20	1	178	1	75	1	10	0	283	1	1	1	11	1	6	1	2	2	20	1	303	1
Dade	2	0	77	0	52	0	11	0	142	0	0	0	7	0	0	0	0	0	7	0	149	0
Dawson	3	0	41	0	30	0	7	0	81	0	0	0	2	0	1	0	0	0	3	0	84	0
Decatur	19	1	183	1	70	1	9	0	281	1	1	1	12	1	4	0	0	0	17	1	298	1
DeKalb	240	8	1928	7	869	6	120	5	3157	7	21	14	112	6	48	4	7	8	188	6	3345	7
Dodge	7	0	116	0	50	0	6	0	179	0	0	0	14	1	5	0	0	0	19	1	198	0
Dooly	7	0	69	0	41	0	5	0	122	0	0	0	5	0	3	0	0	0	8	0	130	0
Dougherty	48	2	625	2	262	2	45	2	980	2	0	0	26	1	31	3	1	1	58	2	1038	2
Douglas	63	2	593	2	274	2	47	2	977	2	8	5	49	2	36	3	0	0	93	3	1070	2
Early	2	0	37	0	21	0	3	0	63	0	0	0	1	0	0	0	0	0	1	0	64	0
Echols	0	0	7	0	3	0	1	0	11	0	0	0	0	0	0	0	0	0	0	0	11	0
Effingham	16	1	114	0	31	0	6	0	167	0	0	0	6	0	4	0	1	1	11	0	178	0
Elbert	5	0	90	0	47	0	8	0	150	0	0	0	6	0	6	1	1	1	13	0	163	0
Emanuel	17	1	118	0	36	0	7	0	178	0	0	0	5	0	1	0	0	0	6	0	184	0
Evans	10	0	50	0	18	0	3	0	81	0	1	1	2	0	1	0	0	0	4	0	85	0
Fannin	3	0	60	0	35	0	12	1	110	0	0	0	6	0	2	0	0	0	8	0	118	0
Fayette	13	0	163	1	83	1	20	1	279	1	0	0	10	1	7	1	1	1	18	1	297	1
Floyd	36	1	449	2	225	2	41	2	751	2	1	1	50	3	38	3	1	1	90	3	841	2
Forsyth	9	0	110	0	64	0	22	1	205	0	0	0	13	1	6	1	0	0	19	1	224	0
Franklin	7	0	76	0	42	0	13	1	138	0	0	0	4	0	4	0	1	1	9	0	147	0
Fulton	262	9	2659	9	1364	10	230	10	4515	10	4	3	100	5	67	6	5	5	176	5	4691	9
Gilmer	3	0	73	0	48	0	14	1	138	0	0	0	4	0	3	0	0	0	7	0	145	0
Glascocock	0	0	5	0	1	0	1	0	7	0	0	0	1	0	0	0	0	0	1	0	8	0
Glynn	23	1	266	1	158	1	26	1	473	1	0	0	10	1	7	1	0	0	17	1	490	1
Gordon	14	0	156	1	85	1	16	1	271	1	1	1	21	1	14	1	0	0	36	1	307	1
Grady	17	1	151	1	58	0	9	0	235	0	0	0	13	1	1	0	1	1	15	0	250	0
Greene	5	0	82	0	24	0	2	0	113	0	0	0	4	0	0	0	2	2	6	0	119	0
Gwinnett	102	3	891	3	349	3	75	3	1417	3	7	5	66	3	38	3	5	5	116	4	1533	3
Habersham	6	0	58	0	52	0	2	0	118	0	0	0	8	0	6	1	0	0	14	0	132	0
Hall	41	1	358	1	253	2	44	2	696	1	4	3	30	2	22	2	3	3	59	2	755	1
Hancock	2	0	14	0	12	0	1	0	29	0	0	0	0	0	1	0	0	0	1	0	30	0
Haralson	2	0	44	0	25	0	6	0	77	0	0	0	0	0	3	0	0	0	3	0	80	0

(continued)

Inmate statistical profile

Sample: ACTIVE PRISONERS EXCLUDING JAIL
Active inmates 02/25/2005

Requestor: OFFICE OF PLANNING & ANALYSIS

County Of Conviction by current age & sex (continued)

County Of Conviction	M E N					W O M E N					Grand %											
	Age 00-21	Age % 22-39	Age % 40-54	Age % 55-99	Men % Total	Age 00-21	Age % 22-39	Age % 40-54	Age % 55-99	Women % Total												
Harris	10	0	51	0	27	0	1	0	89	0	0	0	3	0	1	0	0	0	4	0	93	0
Hart	6	0	62	0	28	0	5	0	101	0	0	0	10	1	3	0	0	0	13	0	114	0
Heard	2	0	27	0	11	0	8	0	48	0	2	1	1	0	1	0	0	0	4	0	52	0
Henry	24	1	249	1	123	1	16	1	412	1	2	1	32	2	9	1	0	0	43	1	455	1
Houston	51	2	305	1	182	1	9	0	547	1	4	3	21	1	12	1	1	1	38	1	585	1
Irwin	2	0	43	0	26	0	5	0	76	0	0	0	1	0	0	0	0	0	1	0	77	0
Jackson	9	0	110	0	83	1	19	1	221	0	2	1	11	1	6	1	3	3	22	1	243	0
Jasper	3	0	41	0	16	0	2	0	62	0	0	0	0	0	3	0	0	0	3	0	65	0
Jeff Davis	3	0	34	0	17	0	4	0	58	0	0	0	3	0	4	0	0	0	7	0	65	0
Jefferson	9	0	62	0	23	0	9	0	103	0	0	0	2	0	1	0	0	0	3	0	106	0
Jenkins	5	0	53	0	19	0	5	0	82	0	0	0	1	0	4	0	0	0	5	0	87	0
Johnson	4	0	29	0	13	0	3	0	49	0	0	0	0	0	1	0	0	0	1	0	50	0
Jones	8	0	67	0	25	0	7	0	107	0	0	0	8	0	3	0	0	0	11	0	118	0
Lamar	1	0	45	0	31	0	8	0	85	0	0	0	1	0	4	0	1	1	6	0	91	0
Lanier	4	0	22	0	12	0	4	0	42	0	1	1	1	0	3	0	0	0	5	0	47	0
Laurens	11	0	168	1	74	1	6	0	259	1	0	0	13	1	6	1	0	0	19	1	278	1
Lee	3	0	32	0	19	0	3	0	57	0	0	0	2	0	0	0	0	0	2	0	59	0
Liberty	14	0	182	1	55	0	13	1	264	1	0	0	12	1	4	0	0	0	16	0	280	1
Lincoln	3	0	24	0	13	0	1	0	41	0	0	0	1	0	1	0	0	0	2	0	43	0
Long	6	0	47	0	19	0	5	0	77	0	0	0	6	0	1	0	0	0	7	0	84	0
Lowndes	24	1	326	1	191	1	21	1	562	1	0	0	18	1	18	2	2	2	38	1	600	1
Lumpkin	2	0	43	0	19	0	8	0	72	0	2	1	2	0	5	0	0	0	9	0	81	0
Macon	4	0	41	0	25	0	5	0	75	0	0	0	0	0	0	0	0	0	0	0	75	0
Madison	11	0	78	0	35	0	8	0	132	0	0	0	9	0	5	0	0	0	14	0	146	0
Marion	2	0	20	0	11	0	2	0	35	0	0	0	0	0	2	0	1	1	3	0	38	0
McDuffie	14	0	112	0	60	0	14	1	200	0	0	0	13	1	1	0	0	0	14	0	214	0
McIntosh	1	0	42	0	25	0	3	0	71	0	0	0	1	0	0	0	0	0	1	0	72	0
Meriwether	8	0	114	0	50	0	13	1	185	0	0	0	9	0	5	0	1	1	15	0	200	0
Miller	1	0	18	0	9	0	1	0	29	0	0	0	2	0	0	0	0	0	2	0	31	0
Mitchell	10	0	124	0	54	0	7	0	195	0	1	1	6	0	9	1	0	0	16	0	211	0
Monroe	16	1	82	0	50	0	9	0	157	0	0	0	7	0	4	0	0	0	11	0	168	0
Montgomery	3	0	27	0	12	0	5	0	47	0	0	0	0	0	3	0	0	0	3	0	50	0
Morgan	5	0	56	0	24	0	7	0	92	0	0	0	3	0	1	0	0	0	4	0	96	0
Murray	13	0	107	0	47	0	14	1	181	0	0	0	11	1	6	1	0	0	17	1	198	0
Muscogee	110	4	912	3	519	4	72	3	1613	3	6	4	74	4	27	2	1	1	108	3	1721	3

(continued)

Inmate statistical profile

Sample: ACTIVE PRISONERS EXCLUDING JAIL
Active inmates 02/25/2005

Requestor: OFFICE OF PLANNING & ANALYSIS

County Of Conviction by current age & sex (continued)

County Of Conviction	M E N					W O M E N					Grand %											
	Age 00-21	Age % 22-39	Age % 40-54	Age % 55-99	Men % Total	Age 00-21	Age % 22-39	Age % 40-54	Age % 55-99	Women % Total												
Newton	16	1	258	1	139	1	20	1	433	1	0	0	13	1	13	1	2	2	28	1	461	1
Oconee	2	0	40	0	18	0	4	0	64	0	0	0	1	0	1	0	0	0	2	0	66	0
Oglethorpe	5	0	43	0	14	0	3	0	65	0	0	0	3	0	1	0	0	0	4	0	69	0
Paulding	14	0	102	0	66	0	9	0	191	0	0	0	8	0	5	0	1	1	14	0	205	0
Peach	5	0	54	0	32	0	2	0	93	0	0	0	0	0	1	0	0	0	1	0	94	0
Pickens	5	0	47	0	34	0	6	0	92	0	0	0	1	0	0	0	0	0	1	0	93	0
Pierce	0	0	32	0	16	0	4	0	52	0	1	1	1	0	0	0	0	0	2	0	54	0
Pike	4	0	18	0	15	0	5	0	42	0	0	0	2	0	3	0	0	0	5	0	47	0
Polk	8	0	92	0	46	0	13	1	159	0	1	1	5	0	1	0	0	0	7	0	166	0
Pulaski	5	0	63	0	28	0	1	0	97	0	0	0	7	0	4	0	0	0	11	0	108	0
Putnam	7	0	87	0	47	0	9	0	150	0	0	0	5	0	2	0	0	0	7	0	157	0
Quitman	0	0	8	0	3	0	0	0	11	0	1	1	0	0	0	0	0	0	1	0	12	0
Rabun	4	0	43	0	17	0	3	0	67	0	0	0	0	0	1	0	0	0	1	0	68	0
Randolph	7	0	41	0	20	0	4	0	72	0	0	0	1	0	2	0	0	0	3	0	75	0
Richmond	143	5	1158	4	486	4	96	4	1883	4	7	5	82	4	46	4	3	3	138	4	2021	4
Rockdale	47	2	210	1	108	1	13	1	378	1	0	0	21	1	9	1	0	0	30	1	408	1
Schley	1	0	14	0	5	0	1	0	21	0	0	0	1	0	0	0	0	0	1	0	22	0
Screven	12	0	90	0	33	0	7	0	142	0	1	1	3	0	4	0	0	0	8	0	150	0
Seminole	4	0	55	0	22	0	6	0	87	0	0	0	3	0	3	0	0	0	6	0	93	0
Spalding	45	1	409	1	171	1	40	2	665	1	2	1	32	2	14	1	1	1	49	1	714	1
Stephens	12	0	81	0	53	0	12	1	158	0	0	0	3	0	3	0	1	1	7	0	165	0
Stewart	6	0	26	0	7	0	1	0	40	0	0	0	1	0	1	0	0	0	2	0	42	0
Sumter	12	0	143	1	61	0	5	0	221	0	1	1	7	0	3	0	0	0	11	0	232	0
Talbot	1	0	28	0	8	0	1	0	38	0	0	0	0	0	3	0	0	0	3	0	41	0
Taliaferro	1	0	3	0	3	0	2	0	9	0	0	0	0	0	0	0	0	0	0	0	9	0
Tattnall	10	0	86	0	34	0	11	0	141	0	1	1	0	0	5	0	0	0	6	0	147	0
Taylor	6	0	53	0	23	0	3	0	85	0	0	0	2	0	0	0	0	0	2	0	87	0
Telfair	9	0	79	0	36	0	6	0	130	0	0	0	5	0	6	1	0	0	11	0	141	0
Terrell	8	0	44	0	24	0	3	0	79	0	0	0	2	0	0	0	0	0	2	0	81	0
Thomas	26	1	172	1	108	1	12	1	318	1	0	0	10	1	8	1	1	1	19	1	337	1
Tift	17	1	180	1	110	1	14	1	321	1	1	1	9	0	9	1	1	1	20	1	341	1
Toombs	26	1	183	1	62	0	7	0	278	1	0	0	19	1	4	0	0	0	23	1	301	1
Towns	0	0	11	0	7	0	4	0	22	0	0	0	2	0	0	0	0	0	2	0	24	0
Treutlen	6	0	14	0	14	0	1	0	35	0	0	0	0	0	3	0	0	0	3	0	38	0
Troup	45	1	391	1	168	1	31	1	635	1	2	1	31	2	12	1	2	2	47	1	682	1

(continued)

Inmate statistical profile

Sample: ACTIVE PRISONERS EXCLUDING JAIL
Active inmates 02/25/2005

Requestor: OFFICE OF PLANNING & ANALYSIS

County Of Conviction by current age & sex (continued)

County Of Conviction	M E N					Men % Total	W O M E N					Women % Total	Grand % Total									
	Age 00-21	Age % 22-39	Age % 40-54	Age % 55-99	Age % 00-21		Age % 22-39	Age % 40-54	Age % 55-99													
Turner	5	0	42	0	27	0	7	0	81	0	0	0	1	0	82	0						
Twiggs	3	0	19	0	19	0	0	0	41	0	0	0	1	0	42	0						
Union	1	0	21	0	15	0	5	0	42	0	1	1	0	0	46	0						
Upson	16	1	103	0	50	0	14	1	183	0	0	0	7	0	192	0						
Walker	10	0	224	1	103	1	25	1	362	1	1	1	18	1	396	1						
Walton	21	1	186	1	111	1	13	1	331	1	0	0	11	1	351	1						
Ware	15	0	207	1	120	1	19	1	361	1	0	0	24	1	390	1						
Warren	2	0	26	0	14	0	4	0	46	0	0	0	1	0	50	0						
Washington	13	0	77	0	34	0	2	0	126	0	0	0	5	0	132	0						
Wayne	6	0	106	0	33	0	10	0	155	0	1	1	8	0	167	0						
Webster	0	0	4	0	4	0	1	0	9	0	0	0	1	0	10	0						
Wheeler	5	0	14	0	15	0	4	0	38	0	0	0	0	0	39	0						
White	4	0	39	0	20	0	4	0	67	0	0	0	3	0	70	0						
Whitfield	36	1	397	1	258	2	53	2	744	2	8	5	53	3	835	2						
Wilcox	2	0	39	0	22	0	7	0	70	0	1	1	2	0	73	0						
Wilkes	4	0	43	0	25	0	4	0	76	0	1	1	3	0	80	0						
Wilkinson	5	0	34	0	18	0	2	0	59	0	0	0	4	0	63	0						
Worth	14	0	87	0	48	0	12	1	161	0	0	0	6	0	169	0						
Total reported	3076	100	28001	100	13618	100	2348	100	47043	100	147	100	1974	100	1095	100	91	100	3307	100	50350	100
Percent reported	98.2		99.1		99.0		99.5		99.0		96.7		97.4		97.5		97.8		97.4		98.9	
Not reported	57		268		142		11		478		5		52		28		2		87		565	
Total	3133		28269		13760		2359		47521		152		2026		1123		93		3394		50915	

Inmate statistical profile

Sample: ACTIVE PRISONERS EXCLUDING JAIL
Active inmates 02/25/2005

Requestor: OFFICE OF PLANNING & ANALYSIS

Circ Of Conviction by current age & sex

Circ Of Conviction	M E N					W O M E N					Grand Total %											
	Age 00-21	Age % 22-39	Age % 40-54	Age % 55-99	Men % Total	Age % 00-21	Age % 22-39	Age % 40-54	Age % 55-99	Women % Total												
Alapaha	17	1	206	1	116	1	22	1	361	1	3	2	13	1	10	1	0	0	26	1	387	1
Alcovy	37	1	444	2	250	2	33	1	764	2	0	0	24	1	20	2	4	4	48	1	812	2
Atlanta	262	9	2659	9	1364	10	230	10	4515	10	4	3	100	5	67	6	5	5	176	5	4691	9
Atlantic	48	2	449	2	181	1	43	2	721	2	2	1	22	1	11	1	1	1	36	1	757	2
Augusta	180	6	1432	5	618	5	118	5	2348	5	9	6	100	5	56	5	6	7	171	5	2519	5
Blue Ridge	29	1	326	1	182	1	35	1	572	1	1	1	38	2	17	2	0	0	56	2	628	1
Brunswick	38	1	525	2	262	2	53	2	878	2	1	1	28	1	17	2	1	1	47	1	925	2
Chattahoochee	130	4	1085	4	593	4	79	3	1887	4	6	4	79	4	34	3	2	2	121	4	2008	4
Cherokee	40	1	422	2	228	2	48	2	738	2	3	2	67	3	25	2	0	0	95	3	833	2
Clayton	163	5	1035	4	447	3	51	2	1696	4	6	4	93	5	29	3	2	2	130	4	1826	4
Cobb	186	6	1443	5	697	5	96	4	2422	5	11	7	129	7	88	8	6	7	234	7	2656	5
Conasauga	49	2	504	2	305	2	67	3	925	2	8	5	64	3	35	3	1	1	108	3	1033	2
Cordele	41	1	406	1	198	1	32	1	677	1	4	3	31	2	13	1	2	2	50	2	727	1
Coweta	107	3	1141	4	476	3	116	5	1840	4	8	5	85	4	39	4	3	3	135	4	1975	4
Dougherty	48	2	625	2	262	2	45	2	980	2	0	0	26	1	31	3	1	1	58	2	1038	2
Dublin	24	1	230	1	120	1	10	0	384	1	0	0	14	1	10	1	0	0	24	1	408	1
Eastern	202	7	1476	5	621	5	91	4	2390	5	7	5	91	5	51	5	2	2	151	5	2541	5
Flint	24	1	249	1	123	1	16	1	412	1	2	1	32	2	9	1	0	0	43	1	455	1
Griffin	78	3	693	2	319	2	79	3	1169	2	2	1	51	3	26	2	2	2	81	2	1250	2
Gwinnett	102	3	891	3	349	3	75	3	1417	3	7	5	66	3	38	3	5	5	116	4	1533	3
Houston	51	2	305	1	182	1	9	0	547	1	4	3	21	1	12	1	1	1	38	1	585	1
Lookout Mountain	33	1	572	2	289	2	67	3	961	2	2	1	61	3	31	3	3	3	97	3	1058	2
Macon	60	2	610	2	354	3	60	3	1084	2	3	2	27	1	23	2	5	5	58	2	1142	2
Middle	70	2	486	2	169	1	26	1	751	2	0	0	31	2	8	1	0	0	39	1	790	2
Mountain	22	1	182	1	122	1	17	1	343	1	0	0	11	1	10	1	1	1	22	1	365	1
Northeastern	44	1	399	1	283	2	51	2	777	2	4	3	32	2	23	2	3	3	62	2	839	2
Northern	34	1	349	1	166	1	37	2	586	1	0	0	32	2	19	2	2	2	53	2	639	1
Ocmulgee	70	2	582	2	258	2	40	2	950	2	0	0	40	2	22	2	2	2	64	2	1014	2
Oconee	35	1	380	1	167	1	23	1	605	1	0	0	30	2	21	2	2	2	53	2	658	1
Ogeechee	76	2	521	2	178	1	33	1	808	2	4	3	31	2	21	2	5	5	61	2	869	2
Pataula	23	1	217	1	111	1	18	1	369	1	1	1	10	1	5	0	0	0	16	0	385	1
Piedmont	28	1	274	1	175	1	43	2	520	1	3	2	24	1	9	1	4	4	40	1	560	1
Rome	36	1	449	2	225	2	41	2	751	2	1	1	50	3	38	3	1	1	90	3	841	2
South Georgia	50	2	494	2	205	2	27	1	776	2	2	1	36	2	14	1	1	1	53	2	829	2
Southern	65	2	712	3	405	3	61	3	1243	3	0	0	33	2	29	3	5	5	67	2	1310	3
Southwestern	26	1	260	1	121	1	16	1	423	1	1	1	12	1	4	0	0	0	17	1	440	1

(continued)

Inmate statistical profile

Sample: ACTIVE PRISONERS EXCLUDING JAIL
Active inmates 02/25/2005

Requestor: OFFICE OF PLANNING & ANALYSIS

Circ Of Conviction by current age & sex (continued)

Circ Of Conviction	M E N						W O M E N						Grand									
	Age 00-21	Age % 22-39	Age % 40-54	Age % 55-99	Men % Total	Age % 00-21	Age % 22-39	Age % 40-54	Age % 55-99	Women % Total	Total %											
Stone Mountain	240	8	1928	7	869	6	120	5	3157	7	21	14	112	6	48	4	7	8	188	6	3345	7
Tallapoosa	10	0	136	0	71	1	19	1	236	1	1	1	5	0	4	0	0	0	10	0	246	0
Tifton	38	1	352	1	211	2	38	2	639	1	1	1	17	1	11	1	1	1	30	1	669	1
Toombs	24	1	213	1	116	1	26	1	379	1	1	1	19	1	5	0	0	0	25	1	404	1
Waycross	28	1	503	2	262	2	43	2	836	2	2	1	45	2	16	1	1	1	64	2	900	2
Western	34	1	332	1	162	1	27	1	555	1	0	0	23	1	16	1	1	1	40	1	595	1
Rockdale	47	2	210	1	108	1	13	1	378	1	0	0	21	1	9	1	0	0	30	1	408	1
Douglas	63	2	593	2	274	2	47	2	977	2	8	5	49	2	36	3	0	0	93	3	1070	2
Appalachian	11	0	180	1	117	1	32	1	340	1	0	0	11	1	5	0	0	0	16	0	356	1
Enotah	7	0	114	0	61	0	21	1	203	0	3	2	4	0	11	1	0	0	18	1	221	0
Bell-Forsyth	9	0	110	0	64	0	22	1	205	0	0	0	13	1	6	1	0	0	19	1	224	0
Towaliga	23	1	195	1	116	1	23	1	357	1	1	1	13	1	8	1	2	2	24	1	381	1
Paulding	14	0	102	0	66	0	9	0	191	0	0	0	8	0	5	0	1	1	14	0	205	0
Total reported	3076	100	28001	100	13618	100	2348	100	47043	100	147	100	1974	100	1095	100	91	100	3307	100	50350	100
Percent reported	98.2		99.1		99.0		99.5		99.0		96.7		97.4		97.5		97.8		97.4		98.9	
Not reported	57		268		142		11		478		5		52		28		2		87		565	
Total	3133		28269		13760		2359		47521		152		2026		1123		93		3394		50915	

Inmate statistical profile

Sample: ACTIVE PRISONERS EXCLUDING JAIL
Active inmates 02/25/2005

Requestor: OFFICE OF PLANNING & ANALYSIS

Home County by current age & sex

Home County	M E N				W O M E N				Grand Total %		
	Age 00-21 %	Age 22-39 %	Age 40-54 %	Age 55-99 %	Age 00-21 %	Age 22-39 %	Age 40-54 %	Age 55-99 %			
Appling	6 0	53 0	20 0	7 0	86 0	0 0	5 0	1 0	0 0	6 0	92 0
Atkinson	1 0	19 0	12 0	4 0	36 0	0 0	1 0	0 0	0 0	1 0	37 0
Bacon	1 0	25 0	18 0	3 0	47 0	0 0	2 0	2 0	0 0	4 0	51 0
Baker	0 0	8 0	4 0	1 0	13 0	0 0	1 0	0 0	0 0	1 0	14 0
Baldwin	24 1	173 1	77 1	7 0	281 1	0 0	11 1	6 1	1 1	18 1	299 1
Banks	4 0	31 0	15 0	4 0	54 0	0 0	4 0	1 0	0 0	5 0	59 0
Barrow	11 0	117 0	76 1	19 1	223 1	0 0	10 1	3 0	0 0	13 0	236 1
Bartow	27 1	244 1	127 1	35 2	433 1	0 0	44 3	16 2	1 1	61 2	494 1
Ben Hill	11 0	86 0	41 0	6 0	144 0	2 2	13 1	6 1	0 0	21 1	165 0
Berrien	4 0	37 0	20 0	7 0	68 0	1 1	6 0	0 0	0 0	7 0	75 0
Bibb	68 3	571 2	351 3	53 3	1043 3	2 2	33 2	20 2	2 3	57 2	1103 3
Bleckley	4 0	72 0	17 0	1 0	94 0	0 0	4 0	2 0	1 1	7 0	101 0
Brantley	3 0	25 0	14 0	2 0	44 0	1 1	1 0	1 0	0 0	3 0	47 0
Brooks	5 0	49 0	21 0	6 0	81 0	0 0	1 0	1 0	0 0	2 0	83 0
Bryan	2 0	37 0	20 0	8 0	67 0	0 0	2 0	2 0	0 0	4 0	71 0
Bulloch	35 1	182 1	80 1	11 1	308 1	1 1	12 1	5 1	2 3	20 1	328 1
Burke	15 1	95 0	55 0	8 0	173 0	0 0	4 0	0 0	1 1	5 0	178 0
Butts	4 0	70 0	35 0	5 0	114 0	1 1	3 0	0 0	1 1	5 0	119 0
Calhoun	2 0	23 0	10 0	2 0	37 0	0 0	2 0	0 0	0 0	2 0	39 0
Camden	1 0	52 0	24 0	4 0	81 0	0 0	2 0	2 0	0 0	4 0	85 0
Candler	6 0	49 0	12 0	2 0	69 0	0 0	0 0	0 0	0 0	0 0	69 0
Carroll	22 1	264 1	114 1	40 2	440 1	0 0	30 2	10 1	0 0	40 1	480 1
Catoosa	12 0	87 0	45 0	11 1	155 0	0 0	8 0	4 0	1 1	13 0	168 0
Charlton	1 0	29 0	15 0	1 0	46 0	0 0	0 0	1 0	0 0	1 0	47 0
Chatham	176 7	1347 6	521 4	83 4	2127 5	4 4	64 4	41 5	3 4	112 4	2239 5
Chattahoochee	1 0	14 0	4 0	2 0	21 0	0 0	0 0	0 0	0 0	0 0	21 0
Chattooga	7 0	117 0	55 0	13 1	192 0	0 0	13 1	6 1	1 1	20 1	212 0
Cherokee	17 1	223 1	127 1	26 1	393 1	1 1	32 2	12 1	0 0	45 2	438 1
Clarke	24 1	301 1	140 1	16 1	481 1	0 0	21 1	10 1	2 3	33 1	514 1
Clay	0 0	15 0	4 0	1 0	20 0	0 0	1 0	0 0	0 0	1 0	21 0
Clayton	95 4	693 3	293 2	39 2	1120 3	3 3	53 3	18 2	2 3	76 3	1196 3
Clinch	2 0	26 0	13 0	3 0	44 0	0 0	3 0	0 0	0 0	3 0	47 0
Cobb	133 5	984 4	484 4	62 3	1663 4	6 5	86 5	46 5	2 3	140 5	1803 4
Coffee	7 0	138 1	58 0	8 0	211 1	0 0	20 1	7 1	1 1	28 1	239 1
Colquit	7 0	146 1	69 1	14 1	236 1	0 0	7 0	2 0	1 1	10 0	246 1
Columbia	16 1	107 0	38 0	14 1	175 0	0 0	9 1	6 1	1 1	16 1	191 0

(continued)

Inmate statistical profile

Sample: ACTIVE PRISONERS EXCLUDING JAIL
Active inmates 02/25/2005

Requestor: OFFICE OF PLANNING & ANALYSIS

Home County by current age & sex (continued)

Home County	M E N					W O M E N					Grand Total %											
	Age 00-21	Age % 22-39	Age % 40-54	Age % 55-99	Men % Total	Age % 00-21	Age % 22-39	Age % 40-54	Age % 55-99	Women % Total												
Cook	3	0	56	0	29	0	4	0	92	0	1	1	1	0	4	0	0	0	6	0	98	0
Coweta	24	1	250	1	101	1	16	1	391	1	3	3	12	1	11	1	1	1	27	1	418	1
Crawford	0	0	11	0	9	0	0	0	20	0	0	0	0	0	0	0	1	1	1	0	21	0
Crisp	15	1	133	1	57	0	11	1	216	1	0	0	8	0	3	0	0	0	11	0	227	1
Dade	1	0	29	0	20	0	9	0	59	0	0	0	2	0	0	0	0	0	2	0	61	0
Dawson	2	0	42	0	24	0	4	0	72	0	0	0	2	0	3	0	0	0	5	0	77	0
Decatur	16	1	171	1	46	0	6	0	239	1	1	1	6	0	2	0	0	0	9	0	248	1
DeKalb	159	6	1483	6	621	5	93	5	2356	6	13	12	90	6	43	5	3	4	149	6	2505	6
Dodge	1	0	103	0	47	0	5	0	156	0	0	0	12	1	4	0	0	0	16	1	172	0
Dooley	3	0	59	0	20	0	1	0	83	0	0	0	4	0	2	0	0	0	6	0	89	0
Dougherty	46	2	586	2	240	2	42	2	914	2	0	0	26	2	22	2	3	4	51	2	965	2
Douglas	39	2	292	1	154	1	28	1	513	1	4	4	21	1	17	2	0	0	42	2	555	1
Early	3	0	35	0	20	0	1	0	59	0	0	0	2	0	1	0	0	0	3	0	62	0
Echols	0	0	2	0	1	0	0	0	3	0	0	0	0	0	0	0	0	0	0	0	3	0
Effingham	13	1	81	0	23	0	2	0	119	0	2	2	5	0	4	0	1	1	12	0	131	0
Elbert	6	0	79	0	43	0	8	0	136	0	0	0	4	0	6	1	0	0	10	0	146	0
Emanuel	9	0	102	0	27	0	6	0	144	0	0	0	7	0	1	0	0	0	8	0	152	0
Evans	12	0	55	0	15	0	2	0	84	0	1	1	1	0	3	0	0	0	5	0	89	0
Fannin	1	0	54	0	26	0	13	1	94	0	0	0	2	0	1	0	0	0	3	0	97	0
Fayette	8	0	72	0	50	0	14	1	144	0	0	0	6	0	5	1	0	0	11	0	155	0
Floyd	24	1	371	2	183	2	31	2	609	1	2	2	35	2	25	3	1	1	63	2	672	2
Forsyth	4	0	87	0	50	0	9	0	150	0	0	0	8	0	3	0	0	0	11	0	161	0
Franklin	5	0	65	0	35	0	12	1	117	0	0	0	10	1	2	0	1	1	13	0	130	0
Fulton	368	14	3467	14	1742	15	268	13	5845	14	11	10	148	9	93	10	9	11	261	10	6106	14
Gilmer	3	0	53	0	38	0	10	0	104	0	0	0	6	0	1	0	0	0	7	0	111	0
Glascocock	1	0	4	0	3	0	0	0	8	0	0	0	0	0	0	0	0	0	0	0	8	0
Glynn	22	1	217	1	131	1	20	1	390	1	0	0	11	1	6	1	0	0	17	1	407	1
Gordon	11	0	152	1	79	1	10	0	252	1	1	1	17	1	9	1	0	0	27	1	279	1
Grady	7	0	121	0	47	0	6	0	181	0	0	0	14	1	0	0	1	1	15	1	196	0
Greene	2	0	63	0	16	0	3	0	84	0	0	0	4	0	1	0	2	3	7	0	91	0
Gwinnett	78	3	666	3	277	2	64	3	1085	3	9	8	46	3	24	3	2	3	81	3	1166	3
Habersham	5	0	64	0	52	0	0	0	121	0	0	0	4	0	4	0	0	0	8	0	129	0
Hall	38	1	303	1	224	2	45	2	610	1	5	4	22	1	21	2	4	5	52	2	662	2
Hancock	2	0	29	0	17	0	2	0	50	0	0	0	1	0	1	0	0	0	2	0	52	0
Haralson	3	0	52	0	35	0	9	0	99	0	1	1	2	0	3	0	0	0	6	0	105	0

(continued)

Inmate statistical profile

Sample: ACTIVE PRISONERS EXCLUDING JAIL
Active inmates 02/25/2005

Requestor: OFFICE OF PLANNING & ANALYSIS

Home County by current age & sex (continued)

Home County	M E N					W O M E N					Grand Total %											
	Age 00-21	Age % 22-39	Age % 40-54	Age % 55-99	Men % Total	Age 00-21	Age % 22-39	Age % 40-54	Age % 55-99	Women % Total												
Harris	3	0	42	0	22	0	1	0	68	0	0	0	4	0	0	0	0	4	0	72	0	
Hart	7	0	50	0	25	0	4	0	86	0	0	0	4	0	3	0	0	0	7	0	93	0
Heard	2	0	25	0	10	0	10	0	47	0	0	0	0	0	0	0	0	0	0	47	0	
Henry	18	1	231	1	107	1	20	1	376	1	3	3	23	1	13	1	0	0	39	1	415	1
Houston	31	1	273	1	157	1	11	1	472	1	3	3	15	1	9	1	0	0	27	1	499	1
Irwin	2	0	48	0	25	0	4	0	79	0	0	0	1	0	0	0	0	0	1	0	80	0
Jackson	6	0	94	0	65	1	25	1	190	0	1	1	8	0	6	1	1	1	16	1	206	0
Jasper	5	0	40	0	19	0	3	0	67	0	0	0	1	0	2	0	0	0	3	0	70	0
Jeff Davis	2	0	42	0	12	0	4	0	60	0	0	0	2	0	4	0	0	0	6	0	66	0
Jefferson	10	0	59	0	18	0	7	0	94	0	0	0	3	0	2	0	0	0	5	0	99	0
Jenkins	5	0	47	0	19	0	1	0	72	0	0	0	0	0	5	1	0	0	5	0	77	0
Johnson	2	0	27	0	9	0	2	0	40	0	0	0	0	0	0	0	0	0	0	40	0	
Jones	6	0	35	0	13	0	3	0	57	0	0	0	4	0	1	0	0	0	5	0	62	0
Lamar	4	0	40	0	27	0	5	0	76	0	0	0	0	0	3	0	0	0	3	0	79	0
Lanier	1	0	24	0	7	0	2	0	34	0	1	1	2	0	2	0	0	0	5	0	39	0
Laurens	14	1	153	1	73	1	8	0	248	1	0	0	10	1	6	1	0	0	16	1	264	1
Lee	1	0	22	0	19	0	2	0	44	0	1	1	0	0	1	0	0	0	2	0	46	0
Liberty	17	1	166	1	47	0	11	1	241	1	0	0	11	1	5	1	2	3	18	1	259	1
Lincoln	2	0	19	0	13	0	1	0	35	0	0	0	1	0	0	0	0	0	1	0	36	0
Long	2	0	17	0	12	0	1	0	32	0	0	0	6	0	0	0	0	0	6	0	38	0
Lowndes	24	1	261	1	147	1	24	1	456	1	0	0	16	1	12	1	2	3	30	1	486	1
Lumpkin	2	0	40	0	23	0	7	0	72	0	0	0	1	0	2	0	0	0	3	0	75	0
Macon	3	0	39	0	19	0	5	0	66	0	0	0	0	0	1	0	0	0	1	0	67	0
Madison	8	0	67	0	33	0	7	0	115	0	0	0	9	1	7	1	0	0	16	1	131	0
Marion	2	0	20	0	11	0	2	0	35	0	0	0	0	0	2	0	0	0	2	0	37	0
McDuffie	11	0	82	0	47	0	12	1	152	0	0	0	7	0	0	0	0	0	7	0	159	0
McIntosh	0	0	32	0	20	0	1	0	53	0	0	0	1	0	0	0	0	0	1	0	54	0
Meriwether	12	0	107	0	47	0	13	1	179	0	0	0	10	1	4	0	1	1	15	1	194	0
Miller	1	0	22	0	8	0	1	0	32	0	0	0	1	0	1	0	0	0	2	0	34	0
Mitchell	9	0	109	0	51	0	8	0	177	0	0	0	6	0	7	1	0	0	13	0	190	0
Monroe	10	0	63	0	31	0	4	0	108	0	0	0	8	0	1	0	0	0	9	0	117	0
Montgomery	2	0	25	0	7	0	2	0	36	0	0	0	2	0	1	0	0	0	3	0	39	0
Morgan	5	0	44	0	28	0	6	0	83	0	0	0	3	0	1	0	0	0	4	0	87	0
Murray	9	0	96	0	44	0	14	1	163	0	0	0	5	0	2	0	0	0	7	0	170	0
Muscogee	88	3	748	3	422	4	64	3	1322	3	2	2	54	3	24	3	2	3	82	3	1404	3

(continued)

Inmate statistical profile

Sample: ACTIVE PRISONERS EXCLUDING JAIL
Active inmates 02/25/2005

Requestor: OFFICE OF PLANNING & ANALYSIS

Home County by current age & sex (continued)

Home County	M E N					W O M E N					Grand Total %											
	Age 00-21	Age % 22-39	Age % 40-54	Age % 55-99	Men % Total	Age % 00-21	Age % 22-39	Age % 40-54	Age % 55-99	Women % Total												
Newton	20	1	227	1	125	1	17	1	389	1	0	0	15	1	9	1	3	4	27	1	416	1
Oconee	3	0	18	0	11	0	4	0	36	0	0	0	2	0	1	0	0	0	3	0	39	0
Oglethorpe	2	0	43	0	11	0	2	0	58	0	0	0	4	0	1	0	0	0	5	0	63	0
Paulding	14	1	127	1	68	1	10	0	219	1	1	1	8	0	7	1	2	3	18	1	237	1
Peach	10	0	66	0	29	0	2	0	107	0	0	0	1	0	1	0	0	0	2	0	109	0
Pickens	4	0	45	0	32	0	7	0	88	0	0	0	2	0	4	0	0	0	6	0	94	0
Pierce	1	0	23	0	15	0	1	0	40	0	1	1	2	0	0	0	0	0	3	0	43	0
Pike	2	0	18	0	25	0	4	0	49	0	0	0	5	0	2	0	0	0	7	0	56	0
Polk	11	0	113	0	60	1	14	1	198	0	0	0	7	0	3	0	0	0	10	0	208	0
Pulaski	8	0	53	0	28	0	1	0	90	0	0	0	6	0	5	1	0	0	11	0	101	0
Putnam	7	0	70	0	43	0	7	0	127	0	0	0	2	0	1	0	0	0	3	0	130	0
Quitman	1	0	5	0	2	0	0	0	8	0	1	1	0	0	1	0	0	0	2	0	10	0
Rabun	2	0	33	0	18	0	2	0	55	0	0	0	0	0	0	0	0	0	0	0	55	0
Randolph	5	0	40	0	16	0	2	0	63	0	0	0	0	0	2	0	0	0	2	0	65	0
Richmond	129	5	1090	4	453	4	74	4	1746	4	9	8	72	4	40	4	4	5	125	5	1871	4
Rockdale	15	1	142	1	77	1	14	1	248	1	1	1	14	1	5	1	0	0	20	1	268	1
Schley	0	0	11	0	2	0	0	0	13	0	0	0	0	0	0	0	0	0	0	0	13	0
Screven	10	0	64	0	25	0	7	0	106	0	1	1	5	0	3	0	0	0	9	0	115	0
Seminole	4	0	36	0	21	0	4	0	65	0	0	0	3	0	2	0	0	0	5	0	70	0
Spalding	39	2	343	1	147	1	34	2	563	1	2	2	24	1	12	1	2	3	40	1	603	1
Stephens	8	0	76	0	52	0	13	1	149	0	0	0	4	0	2	0	0	0	6	0	155	0
Stewart	7	0	19	0	7	0	2	0	35	0	0	0	0	0	0	0	0	0	0	0	35	0
Sumter	11	0	129	1	55	0	5	0	200	0	0	0	6	0	3	0	0	0	9	0	209	0
Talbot	3	0	28	0	13	0	1	0	45	0	0	0	1	0	2	0	0	0	3	0	48	0
Taliaferro	0	0	4	0	1	0	1	0	6	0	0	0	0	0	0	0	0	0	0	0	6	0
Tattnall	4	0	74	0	26	0	4	0	108	0	1	1	2	0	4	0	0	0	7	0	115	0
Taylor	4	0	49	0	15	0	4	0	72	0	0	0	1	0	3	0	0	0	4	0	76	0
Telfair	4	0	73	0	31	0	7	0	115	0	0	0	5	0	4	0	0	0	9	0	124	0
Terrell	7	0	41	0	19	0	0	0	67	0	0	0	1	0	1	0	0	0	2	0	69	0
Thomas	19	1	163	1	89	1	12	1	283	1	0	0	6	0	8	1	1	1	15	1	298	1
Tift	15	1	152	1	98	1	19	1	284	1	0	0	5	0	5	1	1	1	11	0	295	1
Toombs	22	1	150	1	47	0	7	0	226	1	0	0	14	1	6	1	0	0	20	1	246	1
Towns	0	0	6	0	4	0	3	0	13	0	0	0	0	0	2	0	0	0	2	0	15	0
Treutlen	4	0	21	0	10	0	1	0	36	0	0	0	0	0	3	0	0	0	3	0	39	0
Troup	36	1	336	1	140	1	23	1	535	1	1	1	21	1	6	1	2	3	30	1	565	1

(continued)

Inmate statistical profile

Sample: ACTIVE PRISONERS EXCLUDING JAIL
Active inmates 02/25/2005

Requestor: OFFICE OF PLANNING & ANALYSIS

Home County by current age & sex (continued)

Home County	M E N					W O M E N					Grand Total %					
	Age 00-21	Age % 22-39	Age % 40-54	Age % 55-99	Men % Total	Age 00-21	Age % 22-39	Age % 40-54	Age % 55-99	Women % Total						
Turner	5	0	44	0	25	0	2	0	76	0	0	0	2	0	78	0
Twiggs	3	0	22	0	19	0	1	0	45	0	0	0	1	0	48	0
Union	1	0	26	0	13	0	4	0	44	0	0	0	1	0	45	0
Upton	13	1	99	0	42	0	13	1	167	0	0	0	2	0	172	0
Walker	7	0	177	1	92	1	20	1	296	1	0	0	19	1	325	1
Walton	19	1	159	1	99	1	13	1	290	1	1	1	6	0	307	1
Ware	11	0	161	1	99	1	20	1	291	1	0	0	16	1	312	1
Warren	1	0	23	0	12	0	6	0	42	0	0	0	2	0	45	0
Washington	15	1	79	0	41	0	2	0	137	0	0	0	6	0	145	0
Wayne	7	0	95	0	31	0	8	0	141	0	1	1	7	0	152	0
Webster	0	0	11	0	2	0	0	0	13	0	0	0	2	0	15	0
Wheeler	2	0	11	0	6	0	3	0	22	0	0	0	1	0	24	0
White	6	0	38	0	15	0	2	0	61	0	0	0	0	0	64	0
Whitfield	35	1	318	1	215	2	47	2	615	2	3	3	40	2	682	2
Wilcox	0	0	24	0	16	0	5	0	45	0	1	1	2	0	48	0
Wilkes	4	0	28	0	21	0	5	0	58	0	1	1	1	0	60	0
Wilkinson	3	0	41	0	18	0	3	0	65	0	0	0	5	0	70	0
Worth	7	0	71	0	44	0	11	1	133	0	0	0	4	0	143	0
Total reported	2584	100	24442	100	11793	100	2050	100	40869	100	112	100	1619	100	897	100
Percent reported	82.5		86.5		85.7		86.9		86.0		73.7		79.9		79.9	
Not reported	549		3827		1967		309		6652		40		407		226	
Total	3133		28269		13760		2359		47521		152		2026		1123	

Inmate statistical profile

Sample: ACTIVE PRISONERS EXCLUDING JAIL
Active inmates 02/25/2005

Requestor: OFFICE OF PLANNING & ANALYSIS

Prison Sentence In Years by current age & sex

Sentence In Years	M E N						W O M E N						Grand %
	Age 00-21 %	Age 22-39 %	Age 40-54 %	Age 55-99 %	Men %	Total %	Age 00-21 %	Age 22-39 %	Age 40-54 %	Age 55-99 %	Women %	Total %	
0-1	119 4	852 3	368 3	20 1	1359 3	6 4	104 5	60 5	2 2	172 5	1531 3		
1.1-2	340 11	2300 8	967 7	102 4	3709 8	25 17	340 17	162 15	7 8	534 16	4243 8		
2.1-3	349 11	2228 8	907 7	100 4	3584 8	21 14	263 13	140 13	8 9	432 13	4016 8		
3.1-4	274 9	1722 6	686 5	71 3	2753 6	14 9	173 9	88 8	3 3	278 8	3031 6		
4.1-5	374 12	2226 8	952 7	123 5	3675 8	14 9	189 10	107 10	5 5	315 10	3990 8		
5.1-6	238 8	1636 6	684 5	66 3	2624 6	11 7	131 7	79 7	0 0	221 7	2845 6		
6.1-7	105 3	945 3	397 3	43 2	1490 3	4 3	52 3	39 4	1 1	96 3	1586 3		
7.1-8	104 3	961 3	386 3	47 2	1498 3	6 4	48 2	31 3	1 1	86 3	1584 3		
8.1-9	109 4	1115 4	496 4	71 3	1791 4	5 3	67 3	38 3	1 1	111 3	1902 4		
9.1-10	42 1	435 2	205 2	27 1	709 2	1 1	23 1	7 1	2 2	33 1	742 1		
10.1-12	551 18	4459 16	1500 11	253 11	6763 14	21 14	221 11	102 9	6 7	350 11	7113 14		
12.1-15	109 4	1311 5	533 4	80 3	2033 4	3 2	66 3	30 3	8 9	107 3	2140 4		
15.1-20	162 5	2167 8	1102 8	212 9	3643 8	5 3	69 3	55 5	4 4	133 4	3776 8		
20.1-OVER	198 6	5638 20	4431 33	1132 48	11399 24	12 8	227 12	157 14	43 47	439 13	11838 24		
LIFE	0 0	0 0	0 0	0 0	0 0	0 0	0 0	0 0	0 0	0 0	0 0		
DEATH	0 0	0 0	0 0	0 0	0 0	0 0	0 0	0 0	0 0	0 0	0 0		
LIFE W/O PAROLE	0 0	0 0	0 0	0 0	0 0	0 0	0 0	0 0	0 0	0 0	0 0		
YOUTHFUL OFFENDERS	0 0	1 0	1 0	0 0	2 0	0 0	0 0	0 0	0 0	0 0	2 0		
Total reported	3074 100	27996 100	13615 100	2347 100	47032 100	148 100	1973 100	1095 100	91 100	3307 100	50339 100		
Percent reported	98.1	99.0	98.9	99.5	99.0	97.4	97.4	97.5	97.8	97.4	98.9		
NOT REPORTED	59	273	145	12	489	4	53	28	2	87	576		
Total	3133	28269	13760	2359	47521	152	2026	1123	93	3394	50915		
AVG EXCLUDING LIFE, DEATH, YO	14.65	35.18	55.64	84.15	42.20	21.93	22.49	28.15	96.87	26.39	41.16		
AVG INCLUDING LIFE=21, YO=3 YRS	14.65	35.18	55.64	84.15	42.20	21.93	22.49	28.15	96.87	26.39	41.16		

Inmate statistical profile

Sample: ACTIVE PRISONERS EXCLUDING JAIL
Active inmates 02/25/2005

Requestor: OFFICE OF PLANNING & ANALYSIS

Probation To Follow Prison by current age & sex

Prob After Prison	M E N					W O M E N					Grand Total %
	Age 00-21	Age % 22-39	Age % 40-54	Age % 55-99	Men % Total	Age % 00-21	Age % 22-39	Age % 40-54	Age % 55-99	Women % Total	
PROBATION TO FOLLOW	1633 52	12082 43	5263 38	803 34	19781 42	87 57	888 44	494 44	28 30	1497 44	21278 42
NO PROBATION	1500 48	16187 57	8497 62	1556 66	27740 58	65 43	1138 56	629 56	65 70	1897 56	29637 58
Total reported	3133 100	28269 100	13760 100	2359 100	47521 100	152 100	2026 100	1123 100	93 100	3394 100	50915 100
Percent reported	100.0	100.0	100.0	100.0	100.0	100.0	100.0	100.0	100.0	100.0	100.0
NOT REPORTED	0	0	0	0	0	0	0	0	0	0	0
Total	3133	28269	13760	2359	47521	152	2026	1123	93	3394	50915

Inmate statistical profile

Sample: ACTIVE PRISONERS EXCLUDING JAIL
Active inmates 02/25/2005

Requestor: OFFICE OF PLANNING & ANALYSIS

Admission Type by current age & sex

Admission Type	M E N						W O M E N						Grand Total %									
	Age 00-21 %	Age 22-39 %	Age 40-54 %	Age 55-99 %	Men %	Total %	Age 00-21 %	Age 22-39 %	Age 40-54 %	Age 55-99 %	Women %	Total %										
COMMITTED FROM COURT	2554	83	19141	68	8966	66	1798	77	32459	69	122	82	1284	65	700	64	70	77	2176	66	34635	69
RETURN APPEAL/BOND	0	0	6	0	1	0	0	0	7	0	0	0	0	0	0	0	0	0	0	0	7	0
PAROLE REV/NEW SENT	74	2	2968	11	1856	14	233	10	5131	11	2	1	141	7	88	8	4	4	235	7	5366	11
PAR REV/NO NEW SENT	26	1	991	4	553	4	65	3	1635	3	2	1	75	4	56	5	1	1	134	4	1769	4
PROB VIOL/TOTAL REV	0	0	0	0	0	0	1	0	1	0	0	0	0	0	0	0	0	0	0	0	1	0
PROB VIOL/PARTIAL	222	7	1886	7	833	6	77	3	3018	6	14	9	238	12	141	13	8	9	401	12	3419	7
ADMIT FM OTHER CUST	0	0	22	0	12	0	6	0	40	0	0	0	3	0	1	0	0	0	4	0	44	0
SHOCK INCARCERATION	0	0	0	0	0	0	0	0	0	0	0	0	0	0	0	0	0	0	0	0	0	0
PROB REV/REMAINDER	180	6	2530	9	1049	8	103	4	3862	8	8	5	212	11	103	9	8	9	331	10	4193	8
NEW SENT/PAR REV PND	1	0	26	0	27	0	3	0	57	0	0	0	4	0	1	0	0	0	5	0	62	0
LIFE W/O PAROLE	5	0	137	0	84	1	20	1	246	1	0	0	1	0	2	0	0	0	3	0	249	0
PAROLE REV BOOT CAMP	0	0	0	0	0	0	0	0	0	0	0	0	0	0	0	0	0	0	0	0	0	0
PAR REV/RSN UNKNOWN	0	0	5	0	42	0	32	1	79	0	0	0	0	0	0	0	0	0	0	0	79	0
PROBATION/PAROLE REV	0	0	0	0	0	0	0	0	0	0	0	0	0	0	0	0	0	0	0	0	0	0
PB PAROLE RESCINDED	0	0	5	0	5	0	0	0	10	0	0	0	0	0	0	0	0	0	0	0	10	0
PROB REVOC/SPEC COND	5	0	80	0	35	0	1	0	121	0	0	0	14	1	2	0	0	0	16	0	137	0
PAR REV/REVOC CENTER	2	0	158	1	143	1	8	0	311	1	0	0	1	0	1	0	0	0	2	0	313	1
INFORMATION ONLY	0	0	0	0	0	0	0	0	0	0	0	0	0	0	0	0	0	0	0	0	0	0
INCOMPLETE SENT PKG	0	0	0	0	0	0	0	0	0	0	0	0	0	0	0	0	0	0	0	0	0	0
HANCOCK REVOC CENTER	0	0	1	0	0	0	0	0	1	0	0	0	0	0	0	0	0	0	0	0	1	0
WHITWORTH DETENTION	4	0	40	0	14	0	1	0	59	0	0	0	0	0	0	0	0	0	0	0	59	0
DCYS AT RISK	4	0	6	0	0	0	0	0	10	0	0	0	0	0	0	0	0	0	0	0	10	0
OTHER	0	0	0	0	0	0	0	0	0	0	0	0	0	0	0	0	0	0	0	0	0	0
Total reported	3077	100	28002	100	13620	100	2348	100	47047	100	148	100	1973	100	1095	100	91	100	3307	100	50354	100
Percent reported		98.2		99.1		99.0		99.5		99.0		97.4		97.4		97.5		97.8		97.4		98.9
UNKNOWN	56		267		140		11		474		4		53		28		2		87		561	
Total	3133		28269		13760		2359		47521		152		2026		1123		93		3394		50915	

Inmate statistical profile

Sample: ACTIVE PRISONERS EXCLUDING JAIL
Active inmates 02/25/2005

Requestor: OFFICE OF PLANNING & ANALYSIS

Release Type by current age & sex

Release Type	M E N					W O M E N					Grand Total %											
	Age 00-21	Age % 22-39	Age % 40-54	Age % 55-99	Men % Total	Age % 00-21	Age % 22-39	Age % 40-54	Age % 55-99	Women % Total												
PAROLE	56	2	267	1	140	1	11	0	474	1	4	3	53	3	28	2	2	2	87	3	561	1
Active	3137	100	28296	100	13782	100	2366	100	47581	100	152	100	2029	100	1124	100	94	101	3399	100	50980	100
Total	3133		28269		13760		2359		47521		152		2026		1123		93		3394		50915	

Inmate statistical profile

Sample: ACTIVE PRISONERS EXCLUDING JAIL
Active inmates 02/25/2005

Requestor: OFFICE OF PLANNING & ANALYSIS

Institution by current age & sex

Institution	M E N					Men Total	W O M E N					Women Total	Grand Total					
	Age 00-21	Age % 22-39	Age % 40-54	Age % 55-99	Age % Total		Age 00-21	Age % 22-39	Age % 40-54	Age % 55-99	Age % Total							
Albany Trans Ctr	3	0	80	0	62	0	6	0	151	0	0	0	0	0	0	151	0	
Atlanta Trans Ctr(M)	0	0	144	1	101	1	4	0	249	1	0	0	0	0	0	249	0	
Macon Trans Ctr	5	0	85	0	64	0	1	0	155	0	0	0	0	0	0	155	0	
Metro Trans Ctr (W)	0	0	0	0	0	0	0	0	0	0	5	3	140	7	85	8	231	0
Savannah Mens TC	5	0	125	0	65	0	9	0	204	0	0	0	0	0	0	204	0	
Savannah Womens TC	0	0	0	0	0	0	0	0	0	0	1	0	0	0	1	0	1	0
Augusta Trans Ctr	6	0	119	0	71	1	5	0	201	0	0	0	0	0	0	201	0	
Coastal Trans Ctr	1	0	129	0	69	1	4	0	203	0	0	0	0	0	0	203	0	
LaGrange Trans Ctr	4	0	93	0	38	0	1	0	136	0	0	0	0	0	0	136	0	
Clayton Trans Ctr	7	0	122	0	96	1	5	0	230	0	0	0	0	0	0	230	0	
Central State Hosp	0	0	0	0	1	0	0	0	1	0	0	0	0	0	0	1	0	
Bulloch County	8	0	103	0	35	0	0	0	146	0	0	0	0	0	0	146	0	
Carroll County	11	0	159	1	41	0	1	0	212	0	0	0	0	0	0	212	0	
Clarke County	5	0	73	0	27	0	2	0	107	0	0	0	0	0	0	107	0	
Colquitt County	18	1	124	0	38	0	1	0	181	0	0	0	0	0	0	181	0	
Coweta County	12	0	143	1	47	0	1	0	203	0	0	0	0	0	0	203	0	
Decatur County	14	0	150	1	51	0	2	0	217	0	0	0	0	0	0	217	0	
Effingham County	17	1	188	1	40	0	2	0	247	1	0	0	0	0	0	247	0	
Floyd County	22	1	232	1	88	1	4	0	346	1	0	0	0	0	0	346	1	
Fulton County	0	0	0	0	1	0	0	0	1	0	0	0	0	0	0	1	0	
Gwinnett County	9	0	186	1	56	0	0	0	251	1	0	0	0	0	0	251	0	
Hall County	9	0	124	0	26	0	1	0	160	0	0	0	0	0	0	160	0	
Harris County	7	0	83	0	19	0	1	0	110	0	0	0	0	0	0	110	0	
Houston County	0	0	0	0	0	0	1	0	1	0	0	0	0	0	0	1	0	
Jackson County	10	0	108	0	51	0	5	0	174	0	0	0	0	0	0	174	0	
Jefferson County	13	0	135	0	41	0	1	0	190	0	0	0	0	0	0	190	0	
Mitchell County	9	0	89	0	24	0	0	0	122	0	0	0	0	0	0	122	0	
Muscogee County	38	1	382	1	96	1	5	0	521	1	0	0	0	0	0	521	1	
Richmond County	18	1	161	1	33	0	2	0	214	0	0	0	0	0	0	214	0	
Screven County	9	0	114	0	21	0	0	0	144	0	0	0	0	0	0	144	0	
Spalding County	25	1	253	1	103	1	5	0	386	1	0	0	0	0	0	386	1	
Stewart County	7	0	68	0	16	0	0	0	91	0	0	0	0	0	0	91	0	
Sumter County	26	1	240	1	71	1	3	0	340	1	0	0	0	0	0	340	1	
Terrell County	4	0	102	0	33	0	0	0	139	0	0	0	0	0	0	139	0	
Thomas County	14	0	115	0	25	0	1	0	155	0	0	0	0	0	0	155	0	
Troup County	17	1	202	1	53	0	2	0	274	1	0	0	0	0	0	274	1	

(continued)

Inmate statistical profile

Sample: ACTIVE PRISONERS EXCLUDING JAIL
Active inmates 02/25/2005

Requestor: OFFICE OF PLANNING & ANALYSIS

Institution by current age & sex (CONTINUED)

Institution	M E N						W O M E N						Grand Total %				
	Age 00-21 %	Age 22-39 %	Age 40-54 %	Age 55-99 %	Men Total %	Age 00-21 %	Age 22-39 %	Age 40-54 %	Age 55-99 %	Women Total %							
Upton County	0	0	0	0	1	0	0	0	0	0	0	0	0	0	0	0	0
Clayton County	22	1	165	1	39	0	0	0	0	226	0	0	0	0	0	0	0
Ware Prison	62	2	573	2	289	2	45	2	969	2	0	0	0	0	0	0	0
Lowndes Prison	31	1	191	1	72	1	3	0	297	1	0	0	0	0	0	0	0
Dodge Prison	55	2	683	2	396	3	64	3	1198	3	0	0	0	0	0	0	0
Phillips Prison	29	1	401	1	306	2	67	3	803	2	0	0	0	0	0	0	0
Walker Prison	38	1	375	1	185	1	27	1	625	1	0	0	0	0	0	0	0
Wayne Prison	8	0	88	0	72	1	7	0	175	0	0	0	0	0	0	0	0
Arrendale Prison	143	5	171	1	103	1	10	0	427	1	0	0	0	0	0	0	0
Montgomery Prison	24	1	259	1	94	1	10	0	387	1	0	0	0	0	0	0	0
Lee Prison	47	2	428	2	229	2	25	1	729	2	0	0	0	0	0	0	0
Georgia State Prison	43	1	759	3	335	2	60	3	1197	3	0	0	0	0	1	0	0
Mens Prison	3	0	118	0	259	2	305	13	685	1	0	0	0	0	0	0	0
Jackson Prison-Diag	241	8	1667	6	860	6	89	4	2857	6	0	0	0	0	0	0	0
Jackson Prison-Perm	4	0	133	0	89	1	12	1	238	1	0	0	0	0	0	0	0
Coastal Prison	163	5	1170	4	612	4	67	3	2012	4	0	0	0	0	0	0	0
Scott Prison	53	2	739	3	407	3	63	3	1262	3	0	0	0	0	0	0	0
Womens Prison	0	0	0	0	0	0	0	0	0	0	1	0	13	1	1	15	0
Rivers Prison	50	2	647	2	365	3	55	2	1117	2	0	0	0	0	0	0	0
Rutledge Prison	21	1	280	1	244	2	49	2	594	1	0	0	0	0	0	0	0
Central Prison	15	0	377	1	360	3	75	3	827	2	0	0	0	0	0	0	0
Augusta Med Prison	34	1	447	2	347	3	115	5	943	2	0	0	0	0	0	0	0
Rogers Prison	123	4	820	3	337	2	21	1	1301	3	0	0	0	0	0	0	0
Burruss Prison	51	2	192	1	49	0	8	0	300	1	0	0	0	0	0	0	0
Bostick Prison	11	0	222	1	307	2	173	7	713	2	0	0	0	0	0	0	0
Valdosta Prison	33	1	463	2	253	2	46	2	795	2	0	0	0	0	0	0	0
Hays Prison	53	2	477	2	268	2	65	3	863	2	0	0	0	0	0	0	0
Hancock Prison	62	2	735	3	385	3	71	3	1253	3	0	0	0	0	0	0	0
Telfair Prison	60	2	706	3	308	2	41	2	1115	2	0	0	0	0	0	0	0
Autry Prison	82	3	825	3	380	3	74	3	1361	3	0	0	0	0	0	0	0
Johnson Prison	25	1	509	2	402	3	78	3	1014	2	0	0	0	0	0	0	0
Wilcox Prison	90	3	778	3	461	3	96	4	1425	3	0	0	0	0	0	0	0
Calhoun Prison	79	3	807	3	328	2	53	2	1267	3	0	0	0	0	0	0	0
Dooly Prison	66	2	691	2	416	3	73	3	1246	3	0	0	0	0	0	0	0
Macon Prison	38	1	839	3	398	3	82	3	1357	3	0	0	0	0	0	0	0

(continued)

Inmate statistical profile

Sample: ACTIVE PRISONERS EXCLUDING JAIL
Active inmates 02/25/2005

Requestor: OFFICE OF PLANNING & ANALYSIS

Institution by current age & sex (CONTINUED)

Institution	M E N						W O M E N						Grand %
	Age 00-21 %	Age 22-39 %	Age 40-54 %	Age 55-99 %	Men %	Total	Age 00-21 %	Age 22-39 %	Age 40-54 %	Age 55-99 %	Women %	Total	
Smith Prison	66 2	774 3	322 2	43 2	1205 3	0 0	0 0	0 0	0 0	0 0	0 0	1205 2	
Homerville Prison	0 0	92 0	82 1	3 0	177 0	0 0	0 0	0 0	0 0	0 0	0 0	177 0	
Washingtn Women Pris	0 0	0 0	0 0	0 0	0 0	49 32	422 21	251 22	22 24	744 22	744 1	744 1	
Baldwin Prison	69 2	415 1	210 2	16 1	710 1	0 0	0 0	0 0	0 0	0 0	0 0	710 1	
Metro Womens Prison	0 0	0 0	1 0	0 0	1 0	49 32	777 38	459 41	39 42	1324 39	1325 3	1325 3	
Pulaski Womens Pris	0 0	0 0	0 0	0 0	0 0	49 32	684 34	315 28	30 32	1078 32	1078 2	1078 2	
Pelham PreTrans Unit	6 0	104 0	70 1	9 0	189 0	0 0	0 0	0 0	0 0	0 0	0 0	189 0	
Milan Prison	32 1	152 1	59 0	3 0	246 1	0 0	0 0	0 0	0 0	0 0	0 0	246 0	
D Ray James Prison	143 5	1064 4	399 3	49 2	1655 3	0 0	0 0	0 0	0 0	0 0	0 0	1655 3	
Coffee Corr Facility	124 4	961 3	374 3	54 2	1513 3	0 0	0 0	0 0	0 0	0 0	0 0	1513 3	
Wheeler Corr Facilty	96 3	932 3	423 3	68 3	1519 3	0 0	0 0	0 0	0 0	0 0	0 0	1519 3	
Ware Annex	22 1	136 0	49 0	2 0	209 0	0 0	0 0	0 0	0 0	0 0	0 0	209 0	
Phillips Annex	19 1	129 0	46 0	2 0	196 0	0 0	0 0	0 0	0 0	0 0	0 0	196 0	
Hays Annex	43 1	280 1	94 1	3 0	420 1	0 0	0 0	0 0	0 0	0 0	0 0	420 1	
Hancock Annex	18 1	126 0	55 0	2 0	201 0	0 0	0 0	0 0	0 0	0 0	0 0	201 0	
Dodge IBC	16 1	46 0	0 0	0 0	62 0	0 0	0 0	0 0	0 0	0 0	0 0	62 0	
West GA IBC	28 1	97 0	0 0	0 0	125 0	0 0	0 0	0 0	0 0	0 0	0 0	125 0	
Montgomery IBC	25 1	63 0	0 0	0 0	88 0	0 0	0 0	0 0	0 0	0 0	0 0	88 0	
Burruss IBC	36 1	103 0	0 0	0 0	139 0	0 0	0 0	0 0	0 0	0 0	0 0	139 0	
Hays IBC	35 1	124 0	0 0	0 0	159 0	0 0	0 0	0 0	0 0	0 0	0 0	159 0	
Baldwin IBC	133 4	460 2	0 0	0 0	593 1	0 0	0 0	0 0	0 0	0 0	0 0	593 1	
Total reported	6256 100	56493 100	27502 100	4718 100	94969 100	304 100	4052 100	2246 100	186 100	6788 100	1757 100	1757 100	
Percent reported	99.7	99.8	99.9	100.0	99.8	100.0	100.0	100.0	100.0	100.0	99.9	99.9	
Not Reported	10	45	18	0	73	0	0	0	0	0	0	73	
Total	3133	28269	13760	2359	47521	152	2026	1123	93	3394	50915	50915	

Inmate statistical profile

Sample: ACTIVE PRISONERS EXCLUDING JAIL
Active inmates 02/25/2005

Requestor: OFFICE OF PLANNING & ANALYSIS

Misdemeanors And Felonies by current age & sex

Crime Type	M E N					W O M E N					Grand Total %
	Age 00-21 %	Age 22-39 %	Age 40-54 %	Age 55-99 %	Men Total %	Age 00-21 %	Age 22-39 %	Age 40-54 %	Age 55-99 %	Women Total %	
MISDEMEANOR	1 0	2 0	6 0	3 0	12 0	0 0	0 0	3 0	0 0	3 0	15 0
FELONY	3075 100	27999 100	13612 100	2345 100	47031 100	147 100	1974 100	1092 100	91 100	3304 100	50335 100
Total reported	3076 100	28001 100	13618 100	2348 100	47043 100	147 100	1974 100	1095 100	91 100	3307 100	50350 100
Percent reported	98.2	99.1	99.0	99.5	99.0	96.7	97.4	97.5	97.8	97.4	98.9
NOT REPORTED	57	268	142	11	478	5	52	28	2	87	565
Total	3133	28269	13760	2359	47521	152	2026	1123	93	3394	50915

Inmate statistical profile

Sample: ACTIVE PRISONERS EXCLUDING JAIL
Active inmates 02/25/2005

Requestor: OFFICE OF PLANNING & ANALYSIS

Crimes By Group by current age & sex

Crimes By Group	M E N					W O M E N					Grand Total %
	Age 00-21 %	Age 22-39 %	Age 40-54 %	Age 55-99 %	Men Total %	Age 00-21 %	Age 22-39 %	Age 40-54 %	Age 55-99 %	Women Total %	
HOMICIDE	152 5	3162 11	2039 15	642 27	5995 13	14 10	244 12	168 15	44 49	470 14	6465 13
ABORTION	0 0	0 0	0 0	0 0	0 0	0 0	0 0	0 0	0 0	0 0	0 0
BODILY INJRY&REL OFF	511 17	4871 17	2024 15	312 13	7718 16	28 19	253 13	139 13	17 19	437 13	8155 16
ARSON & REL OFF	7 0	63 0	40 0	5 0	115 0	0 0	10 1	7 1	0 0	17 1	132 0
DAMAGE OF PROPERTY	19 1	83 0	35 0	1 0	138 0	0 0	7 0	2 0	0 0	9 0	147 0
BURGLARY & REL OFF	435 14	3029 11	1613 12	84 4	5161 11	10 7	120 6	51 5	0 0	181 5	5342 11
FORGERY & REL OFF	47 2	771 3	479 4	40 2	1337 3	15 10	340 17	162 15	5 6	522 16	1859 4
THEFT	274 9	1529 5	864 6	93 4	2760 6	9 6	205 10	156 14	9 10	379 11	3139 6
ROBBERY	854 28	4856 17	1362 10	117 5	7189 15	36 24	197 10	53 5	3 3	289 9	7478 15
SEXUAL OFFENSES	283 9	3071 11	2619 19	754 32	6727 14	2 1	46 2	36 3	3 3	87 3	6814 14
OBSCENITY CRIMES	0 0	1 0	0 0	1 0	2 0	0 0	0 0	0 0	0 0	0 0	2 0
TREASON & REL OFF	0 0	1 0	0 0	0 0	1 0	0 0	0 0	0 0	0 0	0 0	1 0
CRIMES INVOLVNG GOVT	53 2	479 2	143 1	8 0	683 1	3 2	29 1	20 2	0 0	52 2	735 1
FALSIFICATIONS	0 0	25 0	5 0	1 0	31 0	0 0	6 0	4 0	0 0	10 0	41 0
OBSTRUCT LAW ENFORCE	7 0	77 0	28 0	2 0	114 0	1 1	5 0	3 0	1 1	10 0	124 0
DISORDERLY CONDUCT	3 0	35 0	13 0	2 0	53 0	0 0	3 0	1 0	0 0	4 0	57 0
GAMBLING & REL OFF	0 0	3 0	4 0	0 0	7 0	0 0	0 0	0 0	0 0	0 0	7 0
CRUELTY TO CHILDREN	3 0	178 1	75 1	10 0	266 1	3 2	62 3	10 1	0 0	75 2	341 1
CRIMES WITH GUNS	40 1	717 3	267 2	45 2	1069 2	0 0	20 1	11 1	0 0	31 1	1100 2
INVASION PRIVACY	6 0	11 0	9 0	1 0	27 0	0 0	0 0	0 0	0 0	0 0	27 0
RACKETEERING	2 0	36 0	21 0	7 0	66 0	0 0	9 0	11 1	2 2	22 1	88 0
DRUG ABUSE OFFENSES	321 10	3873 14	1533 11	139 6	5866 12	19 13	340 17	208 19	5 6	572 17	6438 13
DRUG TRAFFICKING	34 1	944 3	277 2	43 2	1298 3	5 3	65 3	32 3	1 1	103 3	1401 3
AUTO CRIMES	4 0	99 0	137 1	27 1	267 1	0 0	3 0	12 1	0 0	15 0	282 1
REVENUE & CONTRABAND	0 0	0 0	0 0	0 0	0 0	0 0	0 0	0 0	0 0	0 0	0 0
CRIMES OF OTH STATES	0 0	0 0	0 0	0 0	0 0	0 0	0 0	0 0	0 0	0 0	0 0
MISC. FELONIES	19 1	60 0	18 0	8 0	105 0	2 1	9 0	3 0	0 0	14 0	119 0
MISDEMEANORS	1 0	2 0	6 0	3 0	12 0	0 0	0 0	3 0	0 0	3 0	15 0
Total reported	3075 100	27976 100	13611 100	2345 100	47007 100	147 100	1973 100	1092 100	90 100	3302 100	50309 100
Percent reported	98.1	99.0	98.9	99.4	98.9	96.7	97.4	97.2	96.8	97.3	98.8
NOT REPORTED	58	293	149	14	514	5	53	31	3	92	606
Total	3133	28269	13760	2359	47521	152	2026	1123	93	3394	50915

Inmate statistical profile

Sample: ACTIVE PRISONERS EXCLUDING JAIL
Active inmates 02/25/2005

Requestor: OFFICE OF PLANNING & ANALYSIS

Most Serious Offense by current age & sex

Most Serious Offense	M E N					W O M E N					Grand Total %											
	Age 00-21 %	Age 22-39 %	Age 40-54 %	Age 55-99 %	Men Total %	Age 00-21 %	Age 22-39 %	Age 40-54 %	Age 55-99 %	Women Total %												
NOTE: In the table below, misdemeanors come first, and are in lower-case letters. AFTER THAT COME FELONIES, IN UPPER-CASE LETTERS.																						
simple battery	0	0	1	0	1	0	0	0	2	0	0	0	0	0	0	0	0	0	0	0	2	0
reckless conduct	0	0	0	0	1	0	0	0	1	0	0	0	0	0	0	0	0	0	0	0	1	0
bad checks	0	0	0	0	0	0	0	0	0	0	0	0	2	0	0	0	0	0	0	2	0	0
worthless checks	0	0	0	0	0	0	1	0	1	0	0	0	0	0	0	0	0	0	0	0	1	0
viol motor veh law	0	0	0	0	1	0	0	0	1	0	0	0	0	0	0	0	0	0	0	0	1	0
dui	0	0	0	0	2	0	2	0	4	0	0	0	0	0	0	0	0	0	0	0	4	0
obstr of law enf off	0	0	0	0	1	0	0	0	1	0	0	0	0	0	0	0	0	0	0	0	1	0
crmnl trespassing	0	0	1	0	0	0	0	0	1	0	0	0	1	0	0	0	0	0	1	0	2	0
misc public order of	1	0	0	0	0	0	0	0	1	0	0	0	0	0	0	0	0	0	0	0	1	0
MISC HOMICIDE OFFENS	0	0	13	0	2	0	1	0	16	0	0	0	1	0	1	1	1	1	3	0	19	0
MURDER	75	2	2212	8	1596	12	517	22	4400	9	9	6	124	6	93	8	32	35	258	8	4658	9
VOLUNTARY MANSLAUGHT	53	2	657	2	315	2	93	4	1118	2	3	2	90	5	56	5	8	9	157	5	1275	3
INVOLUNTARY MANSLAUG	9	0	87	0	19	0	7	0	122	0	2	1	9	0	5	0	2	2	18	1	140	0
RECKLESS ABANDONMENT	0	0	0	0	0	0	0	0	0	0	0	0	1	0	0	0	0	0	0	1	0	0
FETICIDE	0	0	1	0	1	0	0	0	2	0	0	0	0	0	0	0	0	0	0	0	2	0
VEHICULAR HOMICIDE	15	0	194	1	103	1	23	1	335	1	0	0	18	1	13	1	2	2	33	1	368	1
CONCEAL DEATH OF ANO	0	0	9	0	3	0	2	0	14	0	0	0	2	0	1	0	0	0	3	0	17	0
ATMPT MURDER	0	0	2	0	2	0	0	0	4	0	0	0	0	0	0	0	0	0	0	0	4	0
MISC ASSAULT/BATTERY	4	0	27	0	7	0	2	0	40	0	1	1	1	0	1	0	0	0	3	0	43	0
FAMILY VIOLENCE BATT	0	0	46	0	22	0	0	0	68	0	0	0	1	0	0	0	0	0	1	0	69	0
AGGRAV ASSAULT	322	10	2896	10	1134	8	190	8	4542	10	20	14	155	8	106	10	7	8	288	9	4830	10
ATMPT AGGRAV ASSAULT	0	0	2	0	1	0	0	0	3	0	0	0	2	0	0	0	0	0	2	0	5	0
AGGRAV BATTERY	43	1	406	1	177	1	31	1	657	1	2	1	29	1	11	1	4	4	46	1	703	1
TERRORIST THREATS &	25	1	211	1	105	1	4	0	345	1	2	1	15	1	6	1	0	0	23	1	368	1
FALSE IMPRISONMENT	9	0	107	0	28	0	3	0	147	0	0	0	4	0	2	0	0	0	6	0	153	0
KIDNAPPING	85	3	805	3	371	3	48	2	1309	3	1	1	28	1	5	0	3	3	37	1	1346	3
INTERFERENCE WITH CU	0	0	4	0	0	0	0	0	4	0	0	0	0	0	0	0	0	0	0	0	4	0
AGGRAV ASSAULT POLCE	13	0	197	1	72	1	23	1	305	1	2	1	5	0	5	0	1	1	13	0	318	1
AGGRAV BATTERY PEACE	1	0	8	0	4	0	0	0	13	0	0	0	0	0	0	0	0	0	0	0	13	0
SIMPLE BATTERY	1	0	4	0	1	0	2	0	8	0	0	0	0	0	0	0	0	0	0	0	8	0
RECK COND	0	0	3	0	4	0	0	0	7	0	0	0	3	0	1	0	0	0	4	0	11	0
INJURY BY VEHICLE	1	0	29	0	14	0	0	0	44	0	0	0	5	0	0	0	1	1	6	0	50	0
STALKING	0	0	2	0	1	0	0	0	3	0	0	0	0	0	0	0	0	0	0	0	3	0

(continued)

Inmate statistical profile

Sample: ACTIVE PRISONERS EXCLUDING JAIL
Active inmates 02/25/2005

Requestor: OFFICE OF PLANNING & ANALYSIS

Most Serious Offense by current age & sex (CONTINUED)

Most Serious Offense	M E N					W O M E N					Grand Total %
	Age 00-21 %	Age 22-39 %	Age 40-54 %	Age 55-99 %	Men Total %	Age 00-21 %	Age 22-39 %	Age 40-54 %	Age 55-99 %	Women Total %	
AGGRAV STALKING	7 0	122 0	82 1	8 0	219 0	0 0	5 0	2 0	1 1	8 0	227 0
ATMPT KIDNAP	0 0	2 0	1 0	1 0	4 0	0 0	0 0	0 0	0 0	0 0	4 0
ARSON MISC	0 0	2 0	0 0	0 0	2 0	0 0	0 0	0 0	0 0	0 0	2 0
ARSON 1ST DEGREE	7 0	53 0	40 0	4 0	104 0	0 0	10 1	7 1	0 0	17 1	121 0
ARSON 2ND DEGREE	0 0	8 0	0 0	1 0	9 0	0 0	0 0	0 0	0 0	0 0	9 0
MISC CRIMINAL DAMAGE	0 0	1 0	0 0	0 0	1 0	0 0	0 0	0 0	0 0	0 0	1 0
CRMNL DAMAGE 1ST DEG	7 0	20 0	11 0	0 0	38 0	0 0	0 0	0 0	0 0	0 0	38 0
CRMNL DAMAGE 2ND DEG	11 0	57 0	21 0	1 0	90 0	0 0	7 0	2 0	0 0	9 0	99 0
ALTER ID	1 0	5 0	3 0	0 0	9 0	0 0	0 0	0 0	0 0	0 0	9 0
BURGLARY	421 14	2992 11	1591 12	81 3	5085 11	10 7	117 6	51 5	0 0	178 5	5263 10
POSS BURGLAR TOOLS	6 0	26 0	13 0	2 0	47 0	0 0	3 0	0 0	0 0	3 0	50 0
ATMPT BURGLARY	8 0	11 0	9 0	1 0	29 0	0 0	0 0	0 0	0 0	0 0	29 0
MISC FORGERY	0 0	6 0	3 0	0 0	9 0	0 0	1 0	2 0	0 0	3 0	12 0
FORGERY 1ST DEGREE	35 1	652 2	415 3	32 1	1134 2	12 8	293 15	145 13	4 4	454 14	1588 3
FORGERY 2ND DEGREE	2 0	27 0	13 0	1 0	43 0	1 1	6 0	1 0	0 0	8 0	51 0
BAD CHECKS	1 0	9 0	8 0	0 0	18 0	0 0	2 0	0 0	0 0	2 0	20 0
THEFT CREDIT CARD	5 0	13 0	10 0	3 0	31 0	1 1	4 0	1 0	0 0	6 0	37 0
FRAUDULENT CREDIT CA	3 0	41 0	19 0	1 0	64 0	0 0	26 1	7 1	1 1	34 1	98 0
RECV GDS,SRVS FRAUD	0 0	0 0	0 0	0 0	0 0	0 0	0 0	1 0	0 0	1 0	1 0
FINANCIAL IDENTITY F	0 0	8 0	1 0	1 0	10 0	0 0	2 0	2 0	0 0	4 0	14 0
TELECOMMUNICATIONS F	0 0	1 0	0 0	0 0	1 0	0 0	0 0	0 0	0 0	0 0	1 0
ATMPT FORGERY	0 0	0 0	1 0	0 0	1 0	0 0	0 0	0 0	0 0	0 0	1 0
FRAUDULENT ACCESS CO	0 0	1 0	1 0	0 0	2 0	1 1	1 0	0 0	0 0	2 0	4 0
MISC FRAUD	1 0	13 0	8 0	2 0	24 0	0 0	5 0	3 0	0 0	8 0	32 0
THEFT BY TAKING	80 3	462 2	248 2	22 1	812 2	5 3	78 4	48 4	4 4	135 4	947 2
THEFT BY DECEPTION	0 0	17 0	13 0	5 0	35 0	0 0	5 0	3 0	0 0	8 0	43 0
THEFT BY EXTORTION	0 0	0 0	1 0	0 0	1 0	0 0	0 0	0 0	0 0	0 0	1 0
THEFT OF LOST PROPER	0 0	1 0	1 0	1 0	3 0	0 0	1 0	0 0	0 0	1 0	4 0
THEFT BY REC STOLEN	127 4	599 2	207 2	22 1	955 2	3 2	29 1	16 1	0 0	48 1	1003 2
THEFT OF SERVICES	0 0	1 0	4 0	0 0	5 0	0 0	1 0	1 0	0 0	2 0	7 0
THEFT BY CONVERSION	1 0	27 0	15 0	1 0	44 0	0 0	3 0	4 0	0 0	7 0	51 0
ATMPT THEFT BY TAKIN	0 0	3 0	4 0	0 0	7 0	0 0	0 0	0 0	0 0	0 0	7 0
THEFT MOTORVEH OR PA	22 1	117 0	34 0	2 0	175 0	0 0	8 0	2 0	0 0	10 0	185 0
THEFT BRING PROP IN	1 0	8 0	6 0	1 0	16 0	0 0	0 0	0 0	0 0	0 0	16 0

(continued)

Inmate statistical profile

Sample: ACTIVE PRISONERS EXCLUDING JAIL
Active inmates 02/25/2005

Requestor: OFFICE OF PLANNING & ANALYSIS

Most Serious Offense by current age & sex (CONTINUED)

Most Serious Offense	M E N						W O M E N						Grand Total %									
	Age 00-21 %	Age 22-39 %	Age 40-54 %	Age 55-99 %	Men Total %	Age 00-21 %	Age 22-39 %	Age 40-54 %	Age 55-99 %	Women Total %												
THEFT RECV PROP OUT	2	0	1	0	0	0	3	0	0	0	0	0	0	3	0							
LIVESTOCK THEFT	0	0	1	0	0	0	1	0	0	0	0	0	0	1	0							
THEFT BY SHOPLIFTING	4	0	196	1	274	2	37	2	511	1	1	78	4	166	5	677	1					
ENTERING VEHICLE	37	1	96	0	57	0	2	0	192	0	0	2	0	2	0	194	0					
ROBBERY	280	9	1310	5	419	3	32	1	2041	4	16	11	94	5	27	2	1	1	138	4	2179	4
ARMED ROBBERY	450	15	3199	11	867	6	83	4	4599	10	14	10	78	4	24	2	1	1	117	4	4716	9
ROBBERY BY FORCE	38	1	84	0	10	0	0	0	132	0	3	2	5	0	1	0	0	0	9	0	141	0
ROBBERY BY INTIMIDAT	39	1	107	0	26	0	0	0	172	0	1	1	11	1	0	0	1	1	13	0	185	0
ROBBERY BY SUDDEN SN	13	0	65	0	25	0	2	0	105	0	0	0	4	0	1	0	0	0	5	0	110	0
HIJACKING MOTOR VEHI	10	0	22	0	1	0	0	0	33	0	0	0	1	0	0	0	0	0	1	0	34	0
ATMPT ROBBERY	7	0	20	0	8	0	0	0	35	0	0	0	1	0	0	0	0	0	1	0	36	0
ATMPT ARMED ROBBERY	17	1	49	0	6	0	0	0	72	0	2	1	3	0	0	0	0	0	5	0	77	0
MISC SEXUAL OFFENSE	3	0	16	0	9	0	1	0	29	0	0	0	0	0	0	0	0	0	0	0	29	0
RAPE	32	1	737	3	857	6	160	7	1786	4	0	0	1	0	2	0	1	1	4	0	1790	4
SODOMY	0	0	11	0	7	0	4	0	22	0	0	0	1	0	1	0	0	0	1	0	23	0
AGGRAV SODOMY	5	0	86	0	100	1	47	2	238	1	0	0	1	0	1	0	1	1	3	0	241	0
INCEST	7	0	51	0	74	1	26	1	158	0	0	0	2	0	2	0	0	0	4	0	162	0
BIGAMY	0	0	1	0	1	0	1	0	3	0	0	0	0	0	0	0	0	0	0	0	3	0
AGGRAV SEXUAL BATTER	1	0	48	0	53	0	15	1	117	0	0	0	0	0	2	0	0	0	2	0	119	0
PIMPING A MINOR UNDE	1	0	3	0	0	0	0	0	4	0	0	0	1	0	0	0	0	0	1	0	5	0
PANDERING BY COMPULS	0	0	0	0	1	0	0	0	1	0	0	0	0	0	0	0	0	0	0	0	1	0
STATUTORY RAPE	85	3	524	2	107	1	21	1	737	2	0	0	4	0	2	0	0	0	6	0	743	1
CHILD MOLESTATION	113	4	1008	4	823	6	296	13	2240	5	2	1	24	1	14	1	1	1	41	1	2281	5
ENTICING CHILD-INDEC	4	0	45	0	29	0	11	0	89	0	0	0	4	0	0	0	0	0	4	0	93	0
AGGRAV CHILD MOLESTA	28	1	493	2	536	4	170	7	1227	3	0	0	8	0	13	1	0	0	21	1	1248	2
SEXL/ASSLT/AGN/PERS/	0	0	1	0	1	0	0	0	2	0	0	0	0	0	0	0	0	0	0	0	2	0
SOLICIT SODOMY FROM	0	0	0	0	1	0	1	0	2	0	0	0	0	0	0	0	0	0	0	0	2	0
SEX OFFENDER FAIL RE	0	0	13	0	5	0	0	0	18	0	0	0	0	0	0	0	0	0	0	0	18	0
ENTICE CHILD, ATTEMP	0	0	0	0	0	0	1	0	1	0	0	0	0	0	0	0	0	0	0	0	1	0
ATMPT RAPE	2	0	13	0	8	0	0	0	23	0	0	0	0	0	0	0	0	0	0	0	23	0
ATMPT AGGRAV SODOMY	1	0	3	0	2	0	0	0	6	0	0	0	0	0	0	0	0	0	0	0	6	0
ATMPT CHILD MOLESTAT	0	0	5	0	1	0	0	0	6	0	0	0	0	0	0	0	0	0	0	0	6	0
AGG ASLT W ATMPT TO	1	0	12	0	3	0	0	0	16	0	0	0	0	0	0	0	0	0	0	0	16	0
AGG SEX BATTERY ATMP	0	0	1	0	1	0	0	0	2	0	0	0	0	0	0	0	0	0	0	0	2	0

(continued)

Inmate statistical profile

Sample: ACTIVE PRISONERS EXCLUDING JAIL
Active inmates 02/25/2005

Requestor: OFFICE OF PLANNING & ANALYSIS

Most Serious Offense by current age & sex (CONTINUED)

Most Serious Offense	M E N					W O M E N					Grand Total %	
	Age 00-21 %	Age 22-39 %	Age 40-54 %	Age 55-99 %	Men Total %	Age 00-21 %	Age 22-39 %	Age 40-54 %	Age 55-99 %	Women Total %		
MISC OBSCENITY	0	0	1	0	0	0	0	0	0	0	1	0
EXHIB SEX SHOWS TO M	0	0	0	0	1	1	0	0	0	0	1	0
FALSE SWEARNG WRITTN	0	0	1	0	0	1	0	0	0	0	1	0
BRIBERY GOVT OFFICER	0	0	4	0	0	4	0	0	0	0	4	0
INFLUENCE LEGISLATIV	0	0	0	1	0	1	0	0	0	0	1	0
DEFRAUDING STATE	0	0	0	0	0	0	0	0	3	0	3	0
INFLUENCING WITNESS	0	0	2	0	0	2	0	1	0	0	1	0
OBSTR OF LAW ENF OFF	53	2	473	2	142	1	8	0	676	1	3	2
PERJURY	0	0	2	0	1	0	0	0	3	0	3	0
FALSE SWEARING	0	0	1	0	0	0	1	0	0	0	1	0
IMPERSONATING OFFICE	0	0	3	0	1	0	0	0	4	0	4	0
EMBRACERY	0	0	1	0	0	0	1	0	0	0	1	0
FALSE STATEMENTS GOV	0	0	16	0	2	0	1	0	19	0	19	0
IMPERSNTNG IN LEGAL	0	0	2	0	1	0	0	0	3	0	3	0
ESCAPE	7	0	65	0	22	0	2	0	96	0	1	1
AIDING ESCAPE	0	0	0	0	1	0	0	0	1	0	0	0
HINDERING APPREH OR	0	0	6	0	1	0	0	0	7	0	0	0
MUTINY IN PENAL INST	0	0	2	0	0	0	0	0	2	0	0	0
BAIL JUMPING	0	0	3	0	4	0	0	0	7	0	0	0
ATMPT ESCAPE	0	0	1	0	0	0	0	0	1	0	0	0
FALSE PUBLIC ALARM	0	0	0	0	0	0	0	0	0	0	1	0
CRMNL INTERFERE GOVT	3	0	35	0	13	0	2	0	53	0	0	0
DOGFIGHTING	0	0	1	0	0	0	1	0	1	0	0	0
BUS HIJACKING	0	0	1	0	0	0	0	0	1	0	0	0
REMOVAL BAGGAGE,CARG	0	0	1	0	4	0	0	0	5	0	0	0
CRUELTY TO CHILDREN	3	0	168	1	64	0	5	0	240	1	3	2
ATMPT CRUELTY TO CHI	0	0	0	0	1	0	0	0	1	0	0	0
SEX EXPLOITATION CHI	0	0	9	0	7	0	5	0	21	0	0	0
ABANDONMENT OF CHILD	0	0	1	0	3	0	0	0	4	0	1	0
CNTRBTNG DELINQENCY	0	0	0	0	0	0	0	0	0	0	1	0
MISC WEAPON/EXPLOSI	1	0	8	0	1	0	1	0	11	0	0	0
CARRY CONCEALED WEAP	0	0	1	0	4	0	0	0	5	0	0	0
POSS OF FIREARM DUR	10	0	156	1	48	0	7	0	221	0	6	0
POSS OF CERTAIN WEAP	2	0	19	0	9	0	4	0	34	0	1	0

(continued)

Inmate statistical profile

Sample: ACTIVE PRISONERS EXCLUDING JAIL
Active inmates 02/25/2005

Requestor: OFFICE OF PLANNING & ANALYSIS

Most Serious Offense by current age & sex (CONTINUED)

Most Serious Offense	M E N								W O M E N								Grand Total	%				
	Age 00-21	Age 22-39	Age 40-54	Age 55-99	Men Total	Age 00-21	Age 22-39	Age 40-54	Age 55-99	Women Total												
POSS FIREARM CONVCT	20	1	516	2	205	2	33	1	774	2	0	0	11	1	9	1	0	0	20	1	794	2
CARRY WEAPON AT SCHO	3	0	7	0	0	0	0	0	10	0	0	0	1	0	0	0	0	0	1	0	11	0
POSS WEAPON BY PRISO	3	0	2	0	0	0	0	0	5	0	0	0	0	0	0	0	0	0	0	0	5	0
CRUELTY TO ANIMALS	1	0	5	0	0	0	0	0	6	0	0	0	0	0	0	0	0	0	0	0	6	0
AGGRAV CRUELTY TO AN	0	0	3	0	0	0	0	0	3	0	0	0	1	0	0	0	0	0	1	0	4	0
EAVESDROP & SURVEILL	0	0	1	0	0	0	0	0	1	0	0	0	0	0	0	0	0	0	0	0	1	0
PEEPING TOM	6	0	10	0	9	0	1	0	26	0	0	0	0	0	0	0	0	0	0	0	26	0
RACKETEERING	2	0	36	0	21	0	7	0	66	0	0	0	9	0	11	1	2	2	22	1	88	0
S/D NARCOTICS OPIATE	3	0	38	0	47	0	6	0	94	0	1	1	3	0	1	0	1	1	6	0	100	0
S/D DEP STIM CNTRF D	13	0	168	1	70	1	7	0	258	1	1	1	23	1	18	2	0	0	42	1	300	1
S/D OF LSD	0	0	1	0	0	0	0	0	1	0	0	0	0	0	0	0	0	0	0	0	1	0
S/D OF MARIJUANA	21	1	203	1	62	0	11	0	297	1	0	0	7	0	3	0	0	0	10	0	307	1
POSS NARCOTICS OPIAT	8	0	106	0	58	0	8	0	180	0	0	0	16	1	15	1	0	0	31	1	211	0
POSS DEP STIM CNTRF	28	1	394	1	153	1	7	0	582	1	4	3	58	3	21	2	0	0	83	3	665	1
POSS OF LSD	0	0	3	0	2	0	0	0	5	0	0	0	1	0	0	0	0	0	1	0	6	0
POSS OF MARIJUANA	33	1	233	1	48	0	7	0	321	1	0	0	15	1	6	1	1	1	22	1	343	1
ILLEGAL POSS/MANF LI	0	0	0	0	0	0	0	0	0	0	0	0	1	0	0	0	0	0	1	0	1	0
ILLEGAL ATTM TO OBT	0	0	2	0	3	0	0	0	5	0	0	0	4	0	4	0	0	0	8	0	13	0
VIOL GA CNTRL SBST A	0	0	20	0	12	0	0	0	32	0	0	0	0	0	0	1	0	0	1	0	33	0
VIOL DNGROUS DRGS AC	0	0	2	0	0	0	0	0	2	0	0	0	0	0	0	0	0	0	0	0	2	0
UNLWFL MFG/DEL/DIST	1	0	19	0	5	0	0	0	25	0	0	0	0	0	0	0	0	0	0	0	25	0
POSS DRUG RELATED MA	1	0	0	0	1	0	0	0	2	0	0	0	0	0	0	0	0	0	0	0	2	0
S/D CONT SUB PUBLIC	6	0	79	0	17	0	4	0	106	0	2	1	2	0	2	0	0	0	6	0	112	0
S/D CONT SUB SCHOOL	0	0	32	0	9	0	3	0	44	0	0	0	2	0	1	0	0	0	3	0	47	0
S/D COCAINE	67	2	1041	4	430	3	31	1	1569	3	4	3	52	3	43	4	1	1	100	3	1669	3
POSS OF COCAINE	137	4	1462	5	591	4	53	2	2243	5	6	4	148	7	89	8	2	2	245	7	2488	5
ATMPT VIOL SUBSTANCE	3	0	70	0	25	0	2	0	100	0	1	1	8	0	4	0	0	0	13	0	113	0
MISC DRUGS TRAFFICKI	12	0	366	1	107	1	19	1	504	1	3	2	25	1	17	2	1	1	46	1	550	1
TRAF COCAINE LESS 20	14	0	338	1	82	1	9	0	443	1	0	0	14	1	7	1	0	0	21	1	464	1
TRAF COCAINE 201-400	2	0	67	0	18	0	3	0	90	0	0	0	6	0	3	0	0	0	9	0	99	0
TRAF COCAINE 401+ GM	1	0	89	0	27	0	7	0	124	0	0	0	8	0	2	0	0	0	10	0	134	0
TRAF NARCOTIC LESS 1	0	0	2	0	3	0	0	0	5	0	0	0	1	0	0	0	0	0	1	0	6	0
TRAF NARCOTIC 15-28	0	0	1	0	1	0	0	0	2	0	0	0	0	0	0	0	0	0	0	0	2	0
TRAF NARCOTIC 29+ GM	1	0	9	0	2	0	0	0	12	0	0	0	0	0	1	0	0	0	1	0	13	0

(continued)

Inmate statistical profile

Sample: ACTIVE PRISONERS EXCLUDING JAIL
Active inmates 02/25/2005

Requestor: OFFICE OF PLANNING & ANALYSIS

Most Serious Offense by current age & sex (CONTINUED)

Most Serious Offense	M E N					W O M E N					Grand Total %
	Age 00-21 %	Age 22-39 %	Age 40-54 %	Age 55-99 %	Men Total %	Age 00-21 %	Age 22-39 %	Age 40-54 %	Age 55-99 %	Women Total %	
TRAF MARIJNA 101-200	2 0	14 0	3 0	2 0	21 0	0 0	1 0	0 0	0 0	1 0	22 0
TRAF MARIJNA 2001-10	0 0	0 0	1 0	0 0	1 0	0 0	0 0	0 0	0 0	0 0	1 0
TRAF AMPHTMINE 28-19	0 0	30 0	14 0	1 0	45 0	0 0	4 0	0 0	0 0	4 0	49 0
TRAF AMPHTMINE 200-3	0 0	3 0	3 0	0 0	6 0	0 0	2 0	0 0	0 0	2 0	8 0
TRAF AMPHTMINE 400+	2 0	9 0	2 0	2 0	15 0	1 1	1 0	0 0	0 0	2 0	17 0
CNSPIRE TRAFFIC CNTR	0 0	0 0	3 0	0 0	3 0	0 0	0 0	0 0	0 0	0 0	3 0
USE COMM FACLTY VIO	0 0	2 0	1 0	0 0	3 0	1 1	1 0	0 0	0 0	2 0	5 0
ATT/CONSPRCY COMMT C	0 0	14 0	10 0	0 0	24 0	0 0	2 0	2 0	0 0	4 0	28 0
VIOL MOTOR VEHICLE L	3 0	31 0	26 0	0 0	60 0	0 0	1 0	5 0	0 0	6 0	66 0
CHOP SHOP VIOLATION	0 0	0 0	1 0	1 0	2 0	0 0	0 0	0 0	0 0	0 0	2 0
DRVNG HABTL VIOLATOR	1 0	63 0	106 1	23 1	193 0	0 0	2 0	7 1	0 0	9 0	202 0
HABIT TRAF VOIL/IMPA	0 0	4 0	4 0	3 0	11 0	0 0	0 0	0 0	0 0	0 0	11 0
HABIT TRAF VIOL/OTHE	0 0	1 0	0 0	0 0	1 0	0 0	0 0	0 0	0 0	0 0	1 0
MISC MRALS/PBLIC H/S	0 0	7 0	3 0	2 0	12 0	0 0	0 0	1 0	0 0	1 0	13 0
MISC CORRECTIONL INS	1 0	5 0	2 0	0 0	8 0	0 0	0 0	1 0	0 0	1 0	9 0
CONSPIRACY	15 0	37 0	5 0	2 0	59 0	2 1	6 0	1 0	0 0	9 0	68 0
CRMNL ATMPPT	2 0	14 0	10 0	3 0	29 0	0 0	0 0	2 0	0 0	2 0	31 0
AIRCRAFT HIJACKING	0 0	1 0	0 0	0 0	1 0	0 0	0 0	0 0	0 0	0 0	1 0
UNAUTH DIST RECRD DE	0 0	2 0	0 0	0 0	2 0	0 0	0 0	0 0	0 0	0 0	2 0
CRMNL SOLICITATION	0 0	2 0	2 0	2 0	6 0	0 0	2 0	0 0	0 0	2 0	8 0
PARTY TO A CRIME	1 0	3 0	0 0	1 0	5 0	0 0	1 0	0 0	0 0	1 0	6 0
CRMNL TRESPASSING	0 0	1 0	1 0	0 0	2 0	0 0	0 0	0 0	0 0	0 0	2 0
GANG PARTICIPATION	1 0	0 0	0 0	0 0	1 0	0 0	0 0	0 0	0 0	0 0	1 0
Total	3133	28269	13760	2359	47521	152	2026	1123	93	3394	50915

Inmate statistical profile

Sample: ACTIVE PRISONERS EXCLUDING JAIL
Active inmates 02/25/2005

Requestor: OFFICE OF PLANNING & ANALYSIS

Most Serious Crime Type by current age & sex

Crime Type	M E N					W O M E N					Grand Total %											
	Age 00-21	Age % 22-39	Age % 40-54	Age % 55-99	Men % Total	Age % 00-21	Age % 22-39	Age % 40-54	Age % 55-99	Women % Total												
VIOL/PERSN	1521	49	13079	47	5493	40	1077	46	21170	45	81	55	755	38	370	34	65	71	1271	38	22441	45
NVIOL/PERS	13	0	168	1	51	0	7	0	239	1	0	0	8	0	3	0	0	0	11	0	250	0
PROPERTY	784	25	5517	20	3058	22	232	10	9591	20	34	23	691	35	395	36	16	18	1136	34	10727	21
DRUG SALES	145	5	2525	9	917	7	105	4	3692	8	13	9	154	8	100	9	3	3	270	8	3962	8
DRUG POSSN	210	7	2292	8	893	7	77	3	3472	7	11	7	250	13	140	13	3	3	404	12	3876	8
ALCOHOL	0	0	0	0	0	0	0	0	0	0	0	0	1	0	0	0	0	0	1	0	1	0
HABIT/DUI	4	0	99	0	138	1	28	1	269	1	0	0	3	0	12	1	0	0	15	0	284	1
SEX OFFEND	289	9	3090	11	2634	19	759	32	6772	14	2	1	47	2	37	3	3	3	89	3	6861	14
OTHER	110	4	1231	4	434	3	63	3	1838	4	6	4	65	3	38	3	1	1	110	3	1948	4
Total	3133		28269		13760		2359		47521		152		2026		1123		93		3394		50915	